



US00D766813S

(12) **United States Design Patent**
Wang et al.

(10) **Patent No.:** **US D766,813 S**

(45) **Date of Patent:** **** Sep. 20, 2016**

(54) **TIRE**

(71) Applicant: **Shandong Linglong Tyre Co., Ltd.**,
Zhaoyuan, Shandong (CN)

(72) Inventors: **Feng Wang**, Zhaoyuan (CN); **Nana Li**,
Zhaoyuan (CN); **Li Li**, Zhaoyuan (CN)

(73) Assignee: **Shandong Linglong Tyre Co., Ltd.**,
Zhaoyuan, Shandong (CN)

(**) Term: **14 Years**

(21) Appl. No.: **29/474,903**

(22) Filed: **Mar. 10, 2015**

(51) **LOC (10) Cl.** **12-15**

(52) **U.S. Cl.**
USPC **D12/545; D12/564**

(58) **Field of Classification Search**

USPC D12/533-567
CPC B60C 11/0302; B60C 2011/0374;
B60C 11/11; B60C 11/13; B60C 11/1384
See application file for complete search history.

(56) **References Cited**

U.S. PATENT DOCUMENTS

D400,832 S *	11/1998	Dixon	D12/566
D647,460 S *	10/2011	Takahashi	D12/564
8,757,229 B2 *	6/2014	Knispel	B60C 11/0302
			152/209.18
D722,556 S *	2/2015	Takei	D12/567
D722,557 S *	2/2015	Takei	D12/567

* cited by examiner

Primary Examiner — George D Kirschbaum

Assistant Examiner — Jennifer Watkins

(74) *Attorney, Agent, or Firm* — Raymond Y. Chan; David
and Raymond Patent Firm

(57) **CLAIM**

The ornamental design for a tire, as shown and described.

DESCRIPTION

FIG. 1 is a front view of tire showing our new design.

FIG. 2 is a side view thereof.

FIG. 3 is a first perspective view thereof; and,

FIG. 4 is a second perspective view thereof.

1 Claim, 4 Drawing Sheets

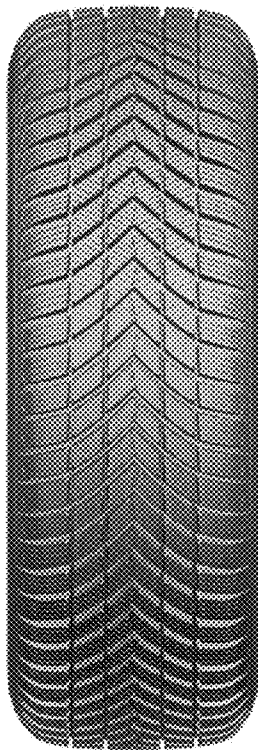

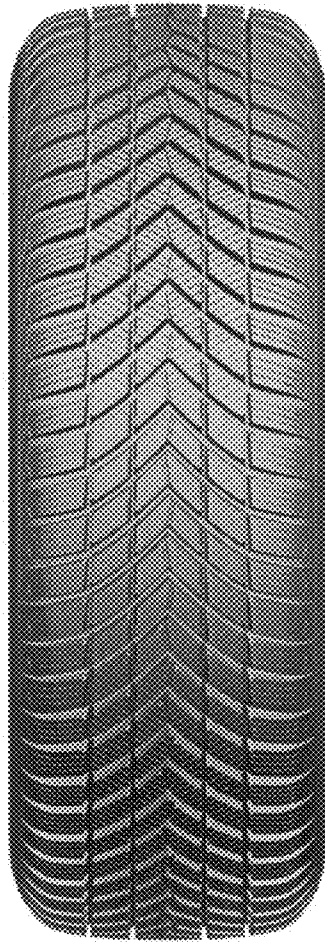

FIG.1



FIG.2



FIG.3



FIG.4