

(19)
(12)

(KR)
(A)

(51) 。 Int. Cl. ⁷
H01R 13/05

(11)
(43)

2001 - 0062582
2001 07 07

(21) 10 - 2000 - 0079686
(22) 2000 12 21

(30) 1999 - 362816 1999 12 21 (JP)

(71) 가 가
가
1 21 2

(72) , 1 21 2 가 가 ()

(74)
:

(54) 가

1 (A1) (44a) , 1 2 (A2) 1
(45) 가 , 1 (51) 가 .
가 .

10

1 .

2 1 .

3 1 .

4 3

5 1 3

6 5

7 6

8

9 8

10 8

11 8

12 11

13 8 11

14 13

15 14

16 8 11

17 16

가

가

H07 - 335296

H09 - 320684
(contact)

,

, 가
(butt - contact type) ,

가 ,

가

가

가

가

1 1 가 가 1 1 1

1 7

1 2 (24) (25) 가 (21) (25) (22), (23) (22) (23) (23) 가 (23) (25) (21) (26) (27; locking claw)

(24) (26) (24) 가 (28)

3 4 (31) 1 2 (31) (32) (21) 1 (32) (32a, 32b) (33)

(32) (25) (32a, 32b) (34)가 (34) (35) (35) (21) (27) (36) 가

5 (34) (25) (H2) (H1) 가 6 (21)가 (31) (34) (25) (22) (33)

(25)가 (23) (25) 가 (21)가 7

8 15

8 10 () 1 (A1) (41) (41) (42), (42) (43) (43) (44) (42) (43) 1 (A1) 가

(44) 1 (A1) (44a) 가 (44) (41) (44a) 1 (A1) (45) 1 (A1) 2 (A2) (45)가 가

(44) 2 (A2) (48)
 . (26) (24) 가 . (45) (48)
 (49) (49) 2 (A2) . (4)
 9) 2 (A2) 가 . (49) , (51)

(44) 1 (A1) 2 (A2) 3 (A3) (44b) 1
 (A1) (44c) 가 . (44b) (44c) ,
 (44d) . (45) 1 (A1) (44c) .
 (41) (41) (52) 1 (A1) (44) (53) , (52)
 (53) (54) . (54) 1 (A1) (49)
 (55) 가 .

11 12 , 8 10 (41) 1
 (61) . (61) (62) (62) (62a, 62b)
 (63) .

(62) (45) (62a, 62b) (64)가
 . (36) , (65) . (65) (41) (54)
 (66) 가 .

13 , (64) (45) (H4) (H3) 가 . ,
 14 , (41)가 (61) (64) (45)
) . (42) (63)

(45) 가 . , 15 (45)
 (41) (61)

16 17 , (41) (61) . (41)
 , (61) (71) , (41)
 (72) . 17 (41)가 (61) ,
 (71) (41) 가 가 .
 가 , 가 .

(41) (61)가 (53) (52)
 . (53) (41)가 (61) ,
 (55) (65) (66) (54) . ,

가 , , 가 ,

, 가 . ,

(57)

1.

,

1 가 , 1
1 2 가 .

2.

1 , 가 .

3.

1 , , .

4.

1 , 1 가 , 2 3
3 1

5.

4 , 2 , ,
2 가 2 .

6.

5 , ,
1 가 .

7.

6 , 가 ,

8.

5 , .

9.

8

가

가

10.

9

가

1

관련 기술

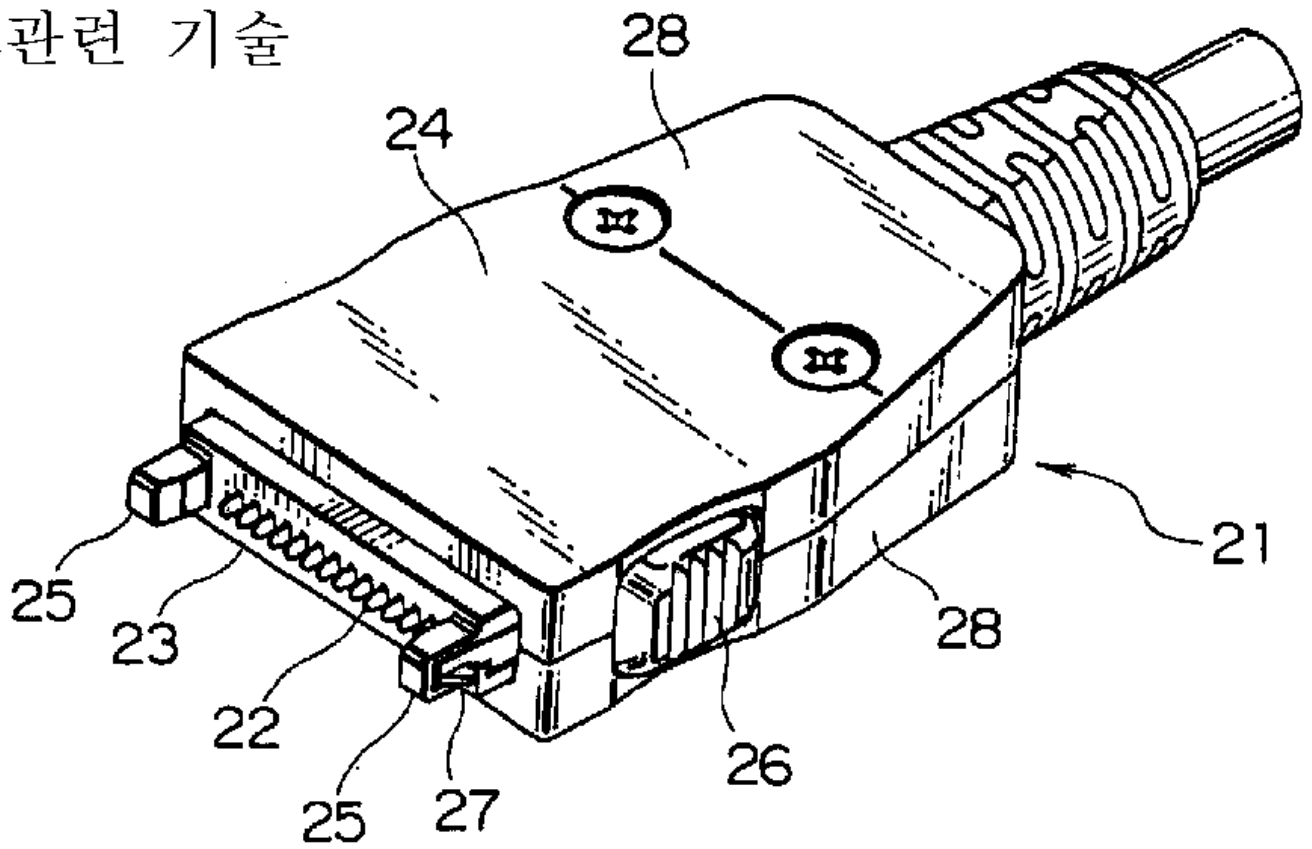

2

관련 기술

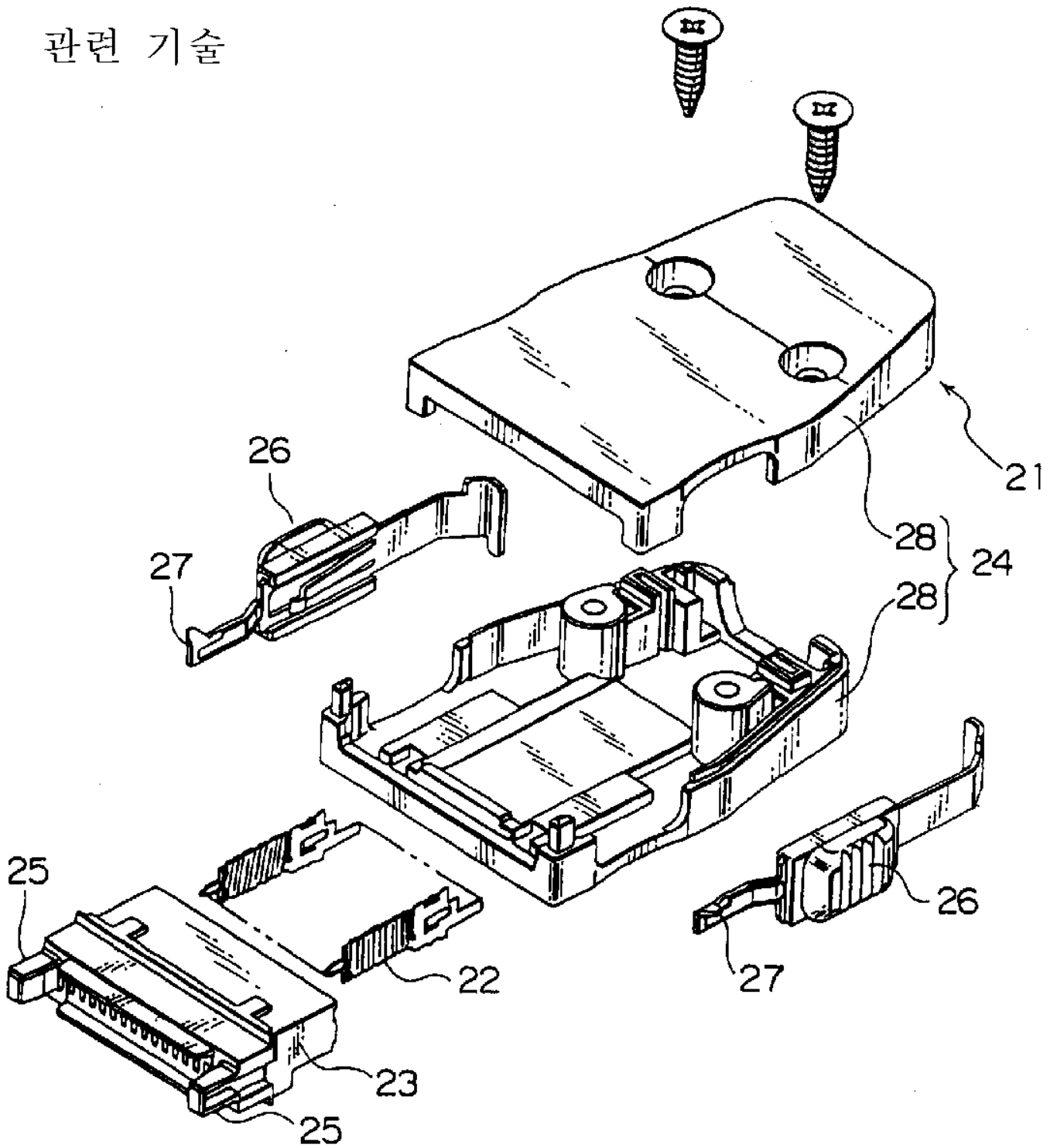

3

관련 기술

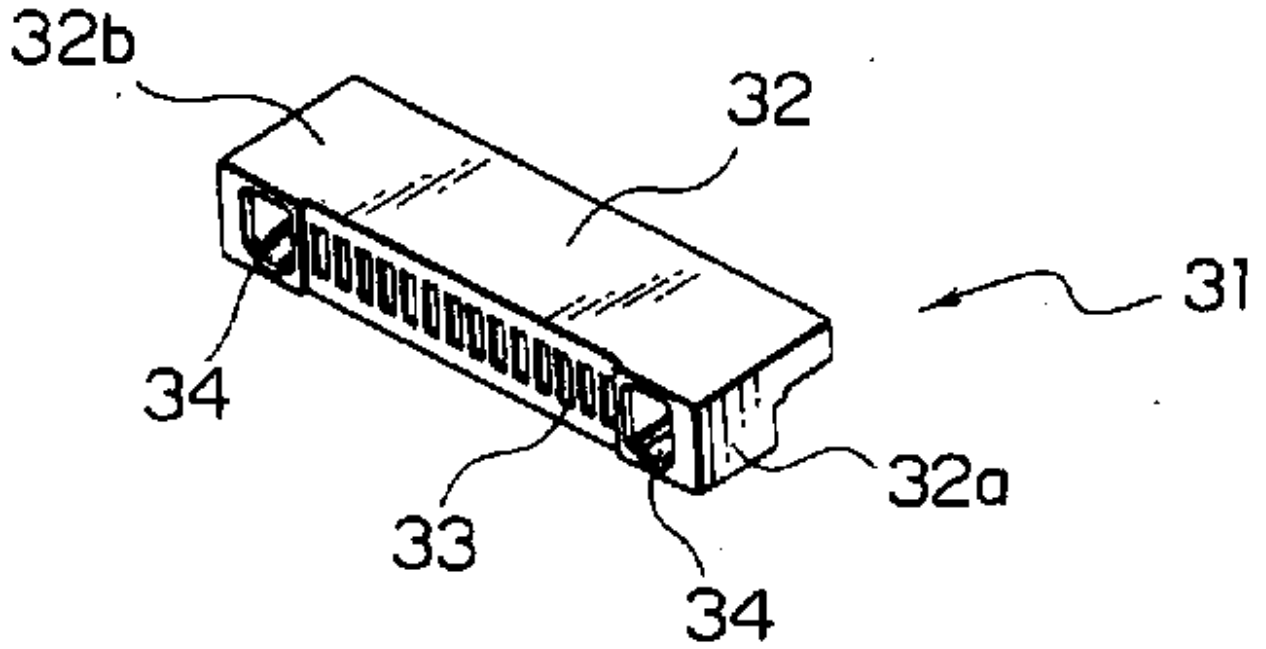

4

관련 기술

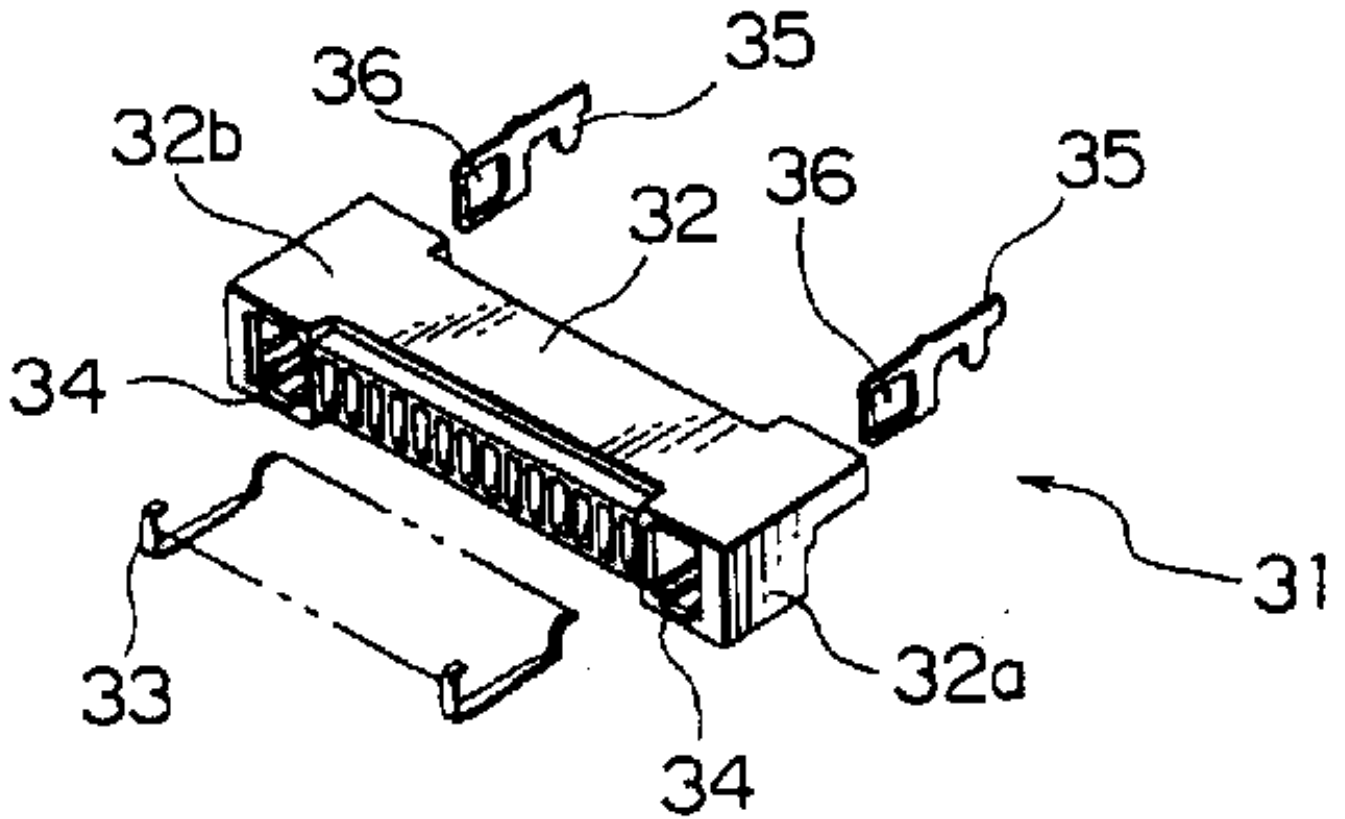

5

관련 기술

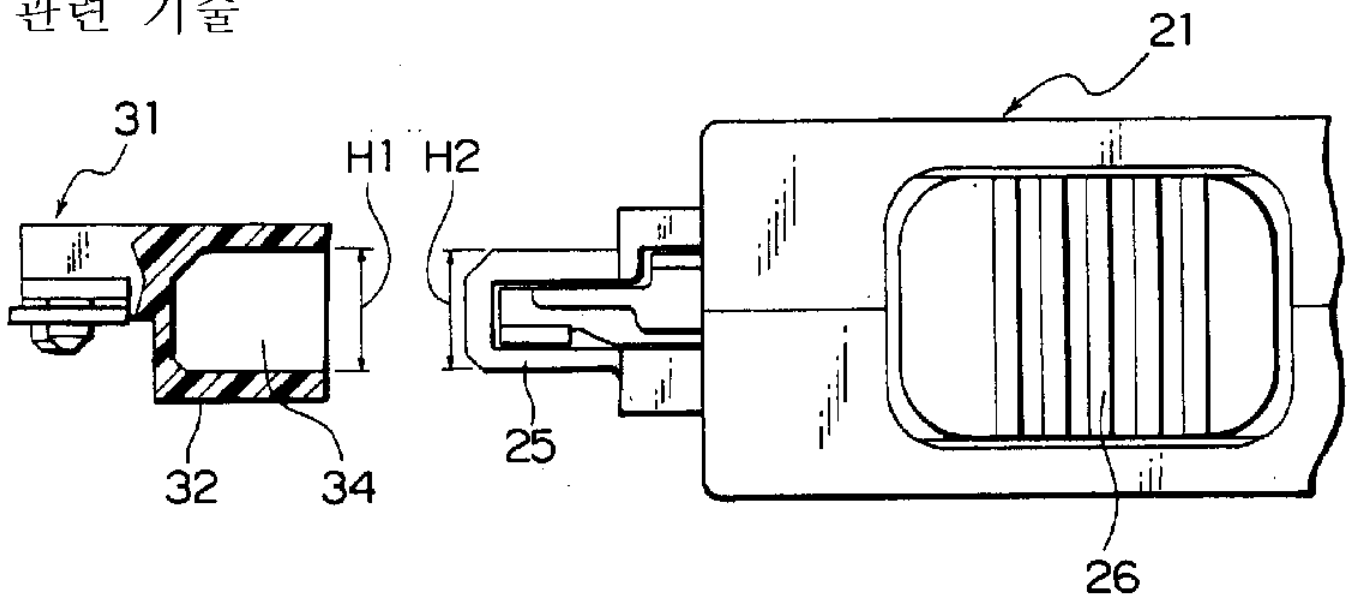

6

관련 기술

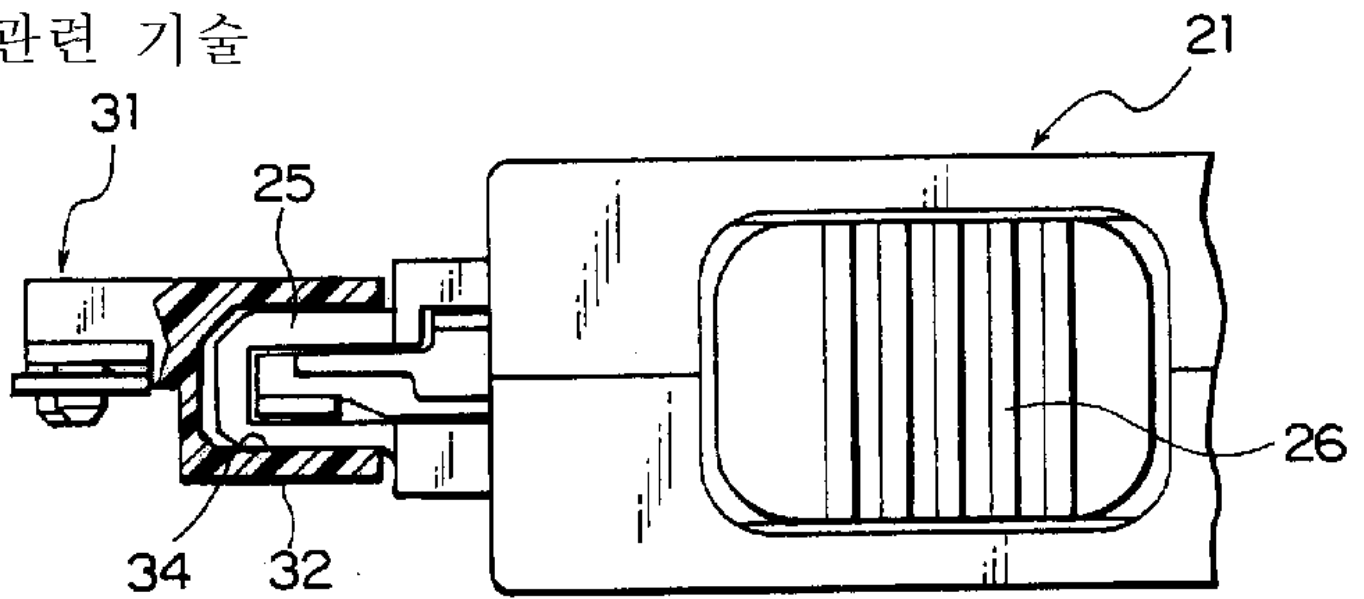

7

관련 기술

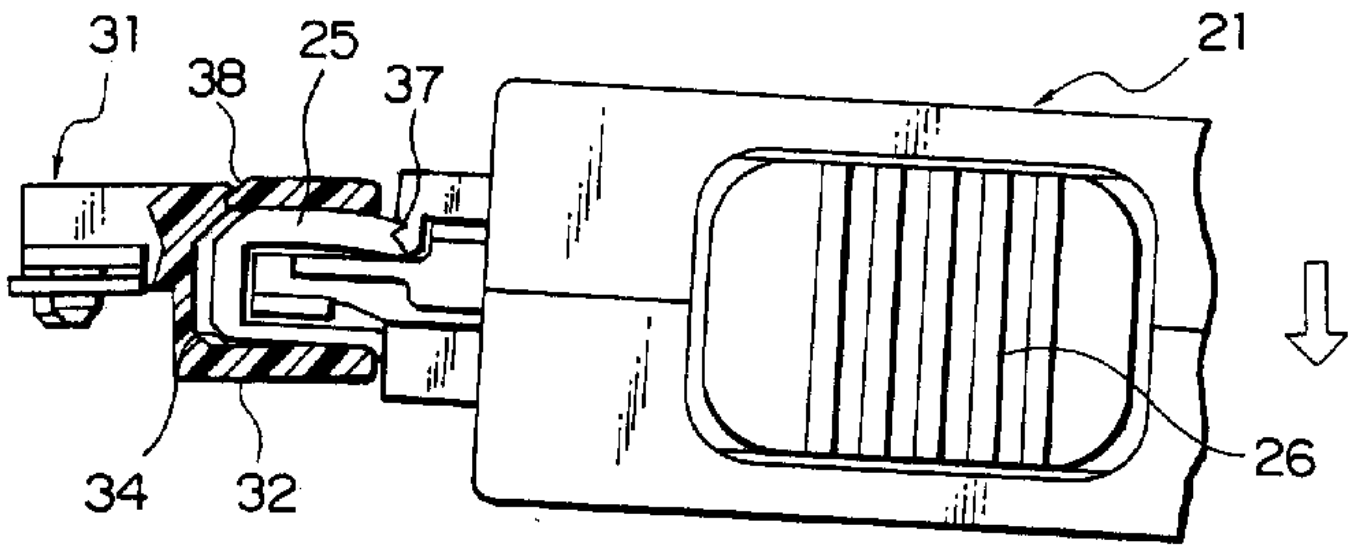

8

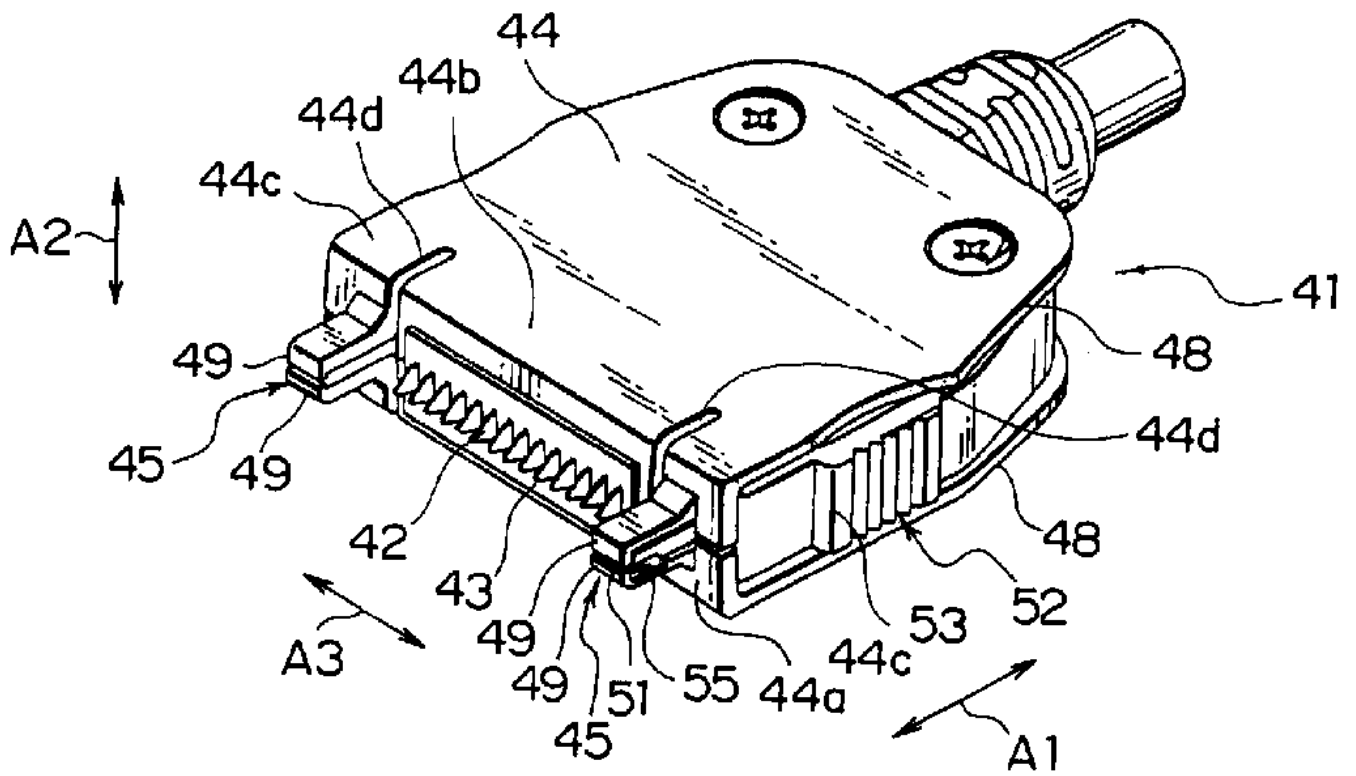

9

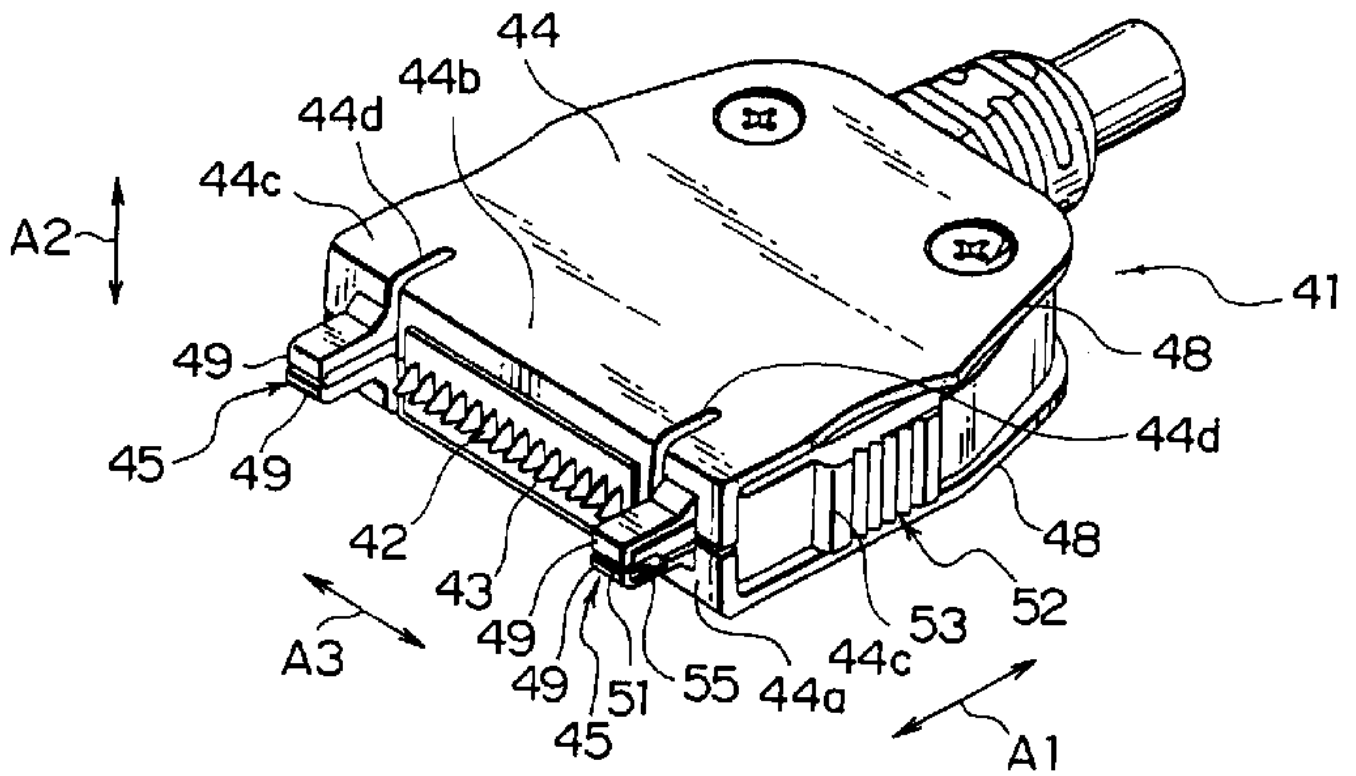

10

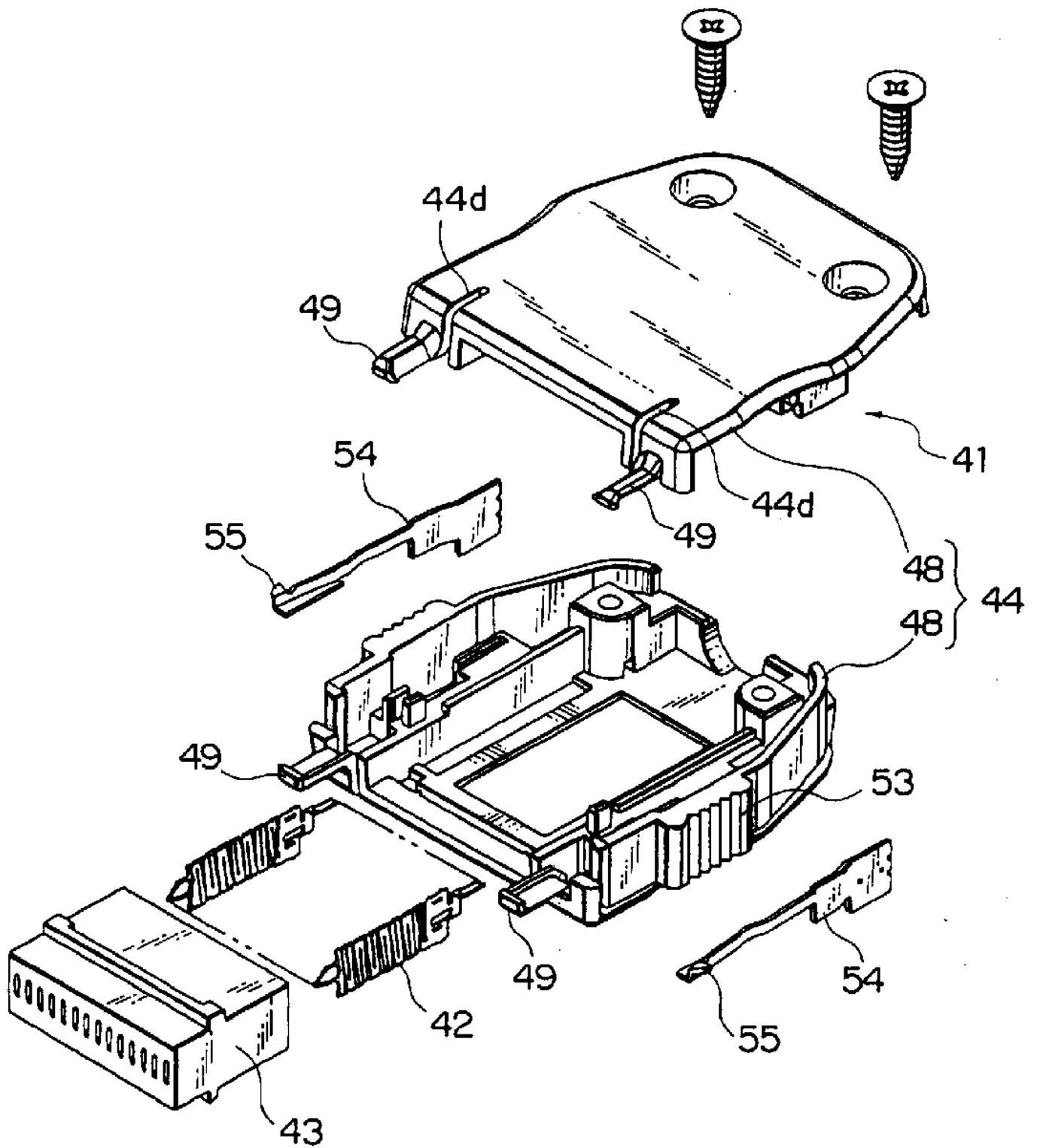

11

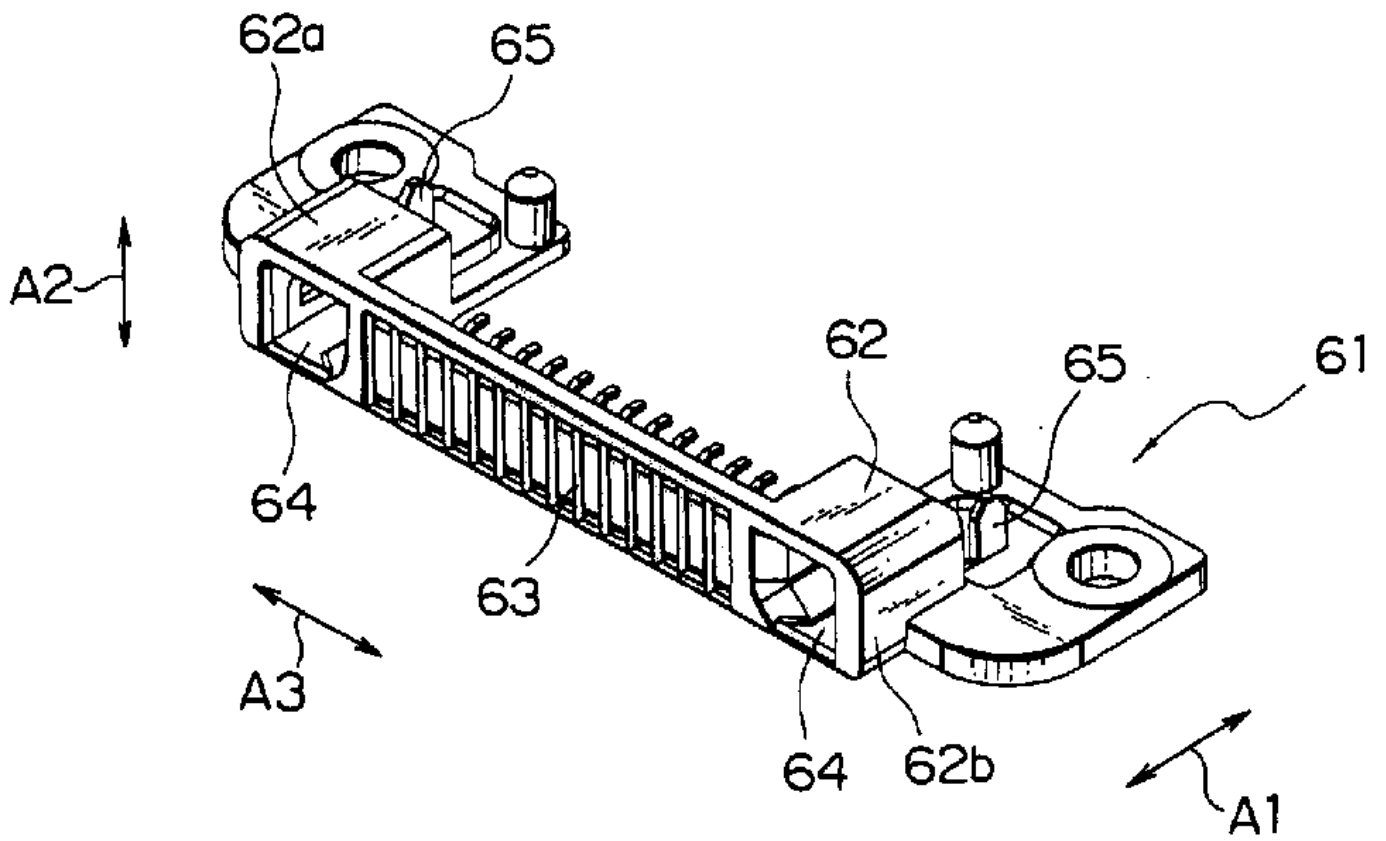

12

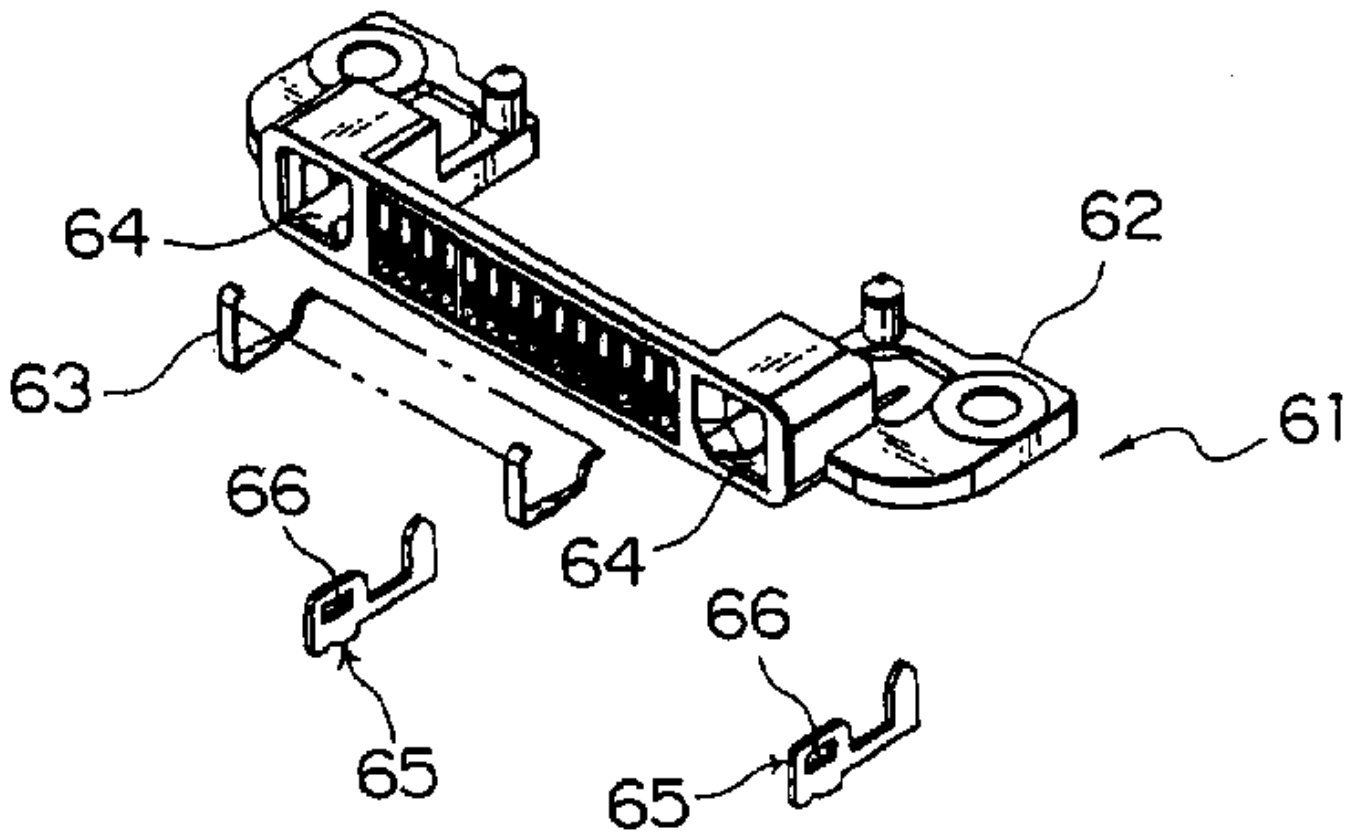

13

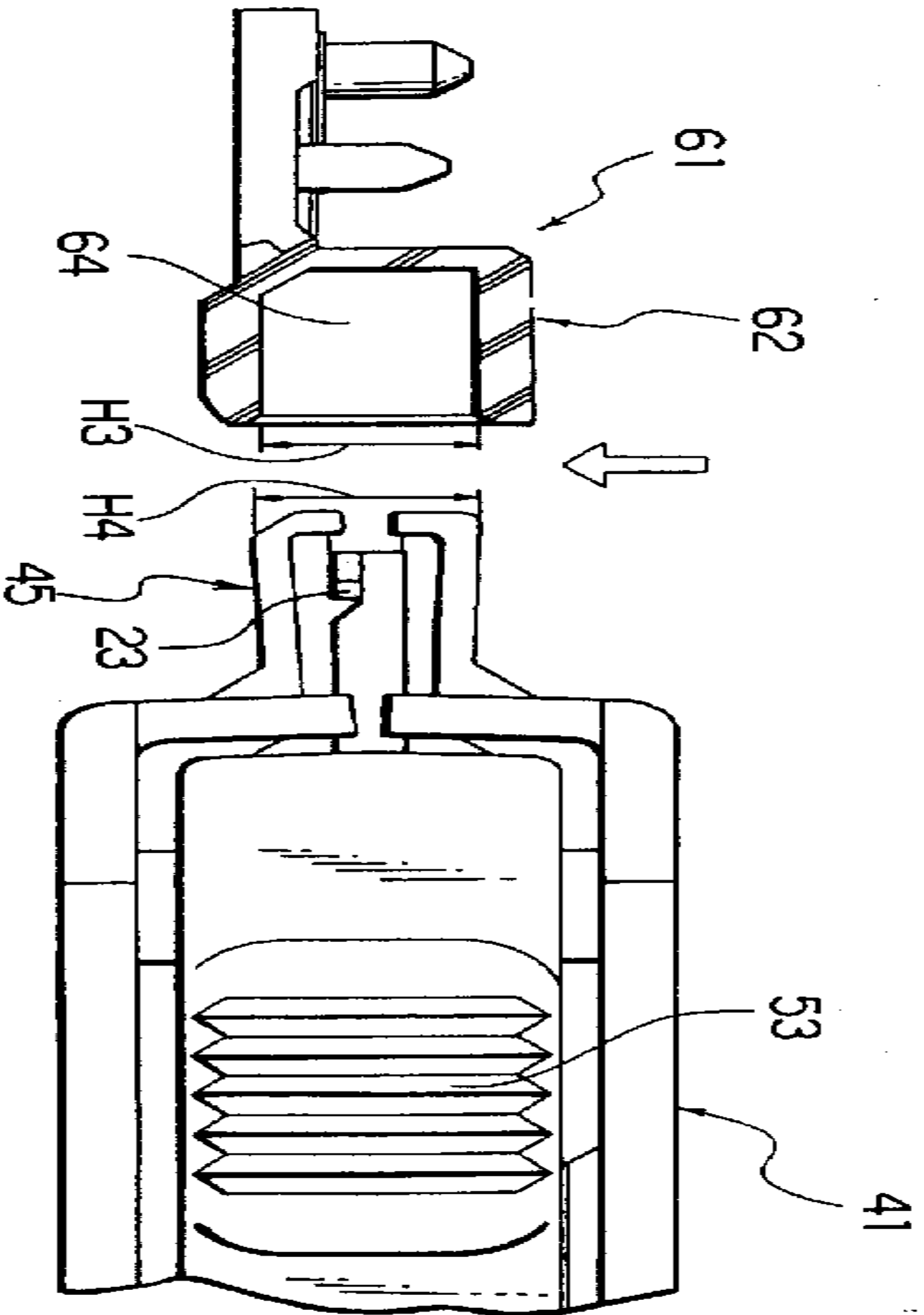

14

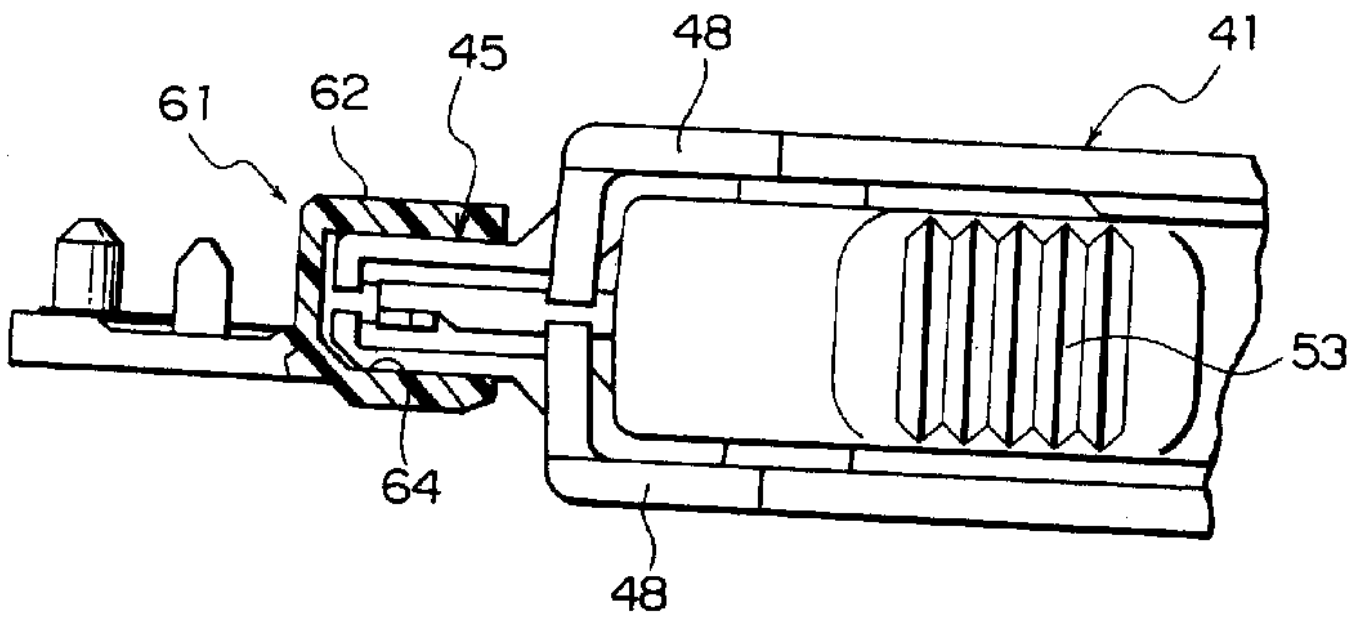

15

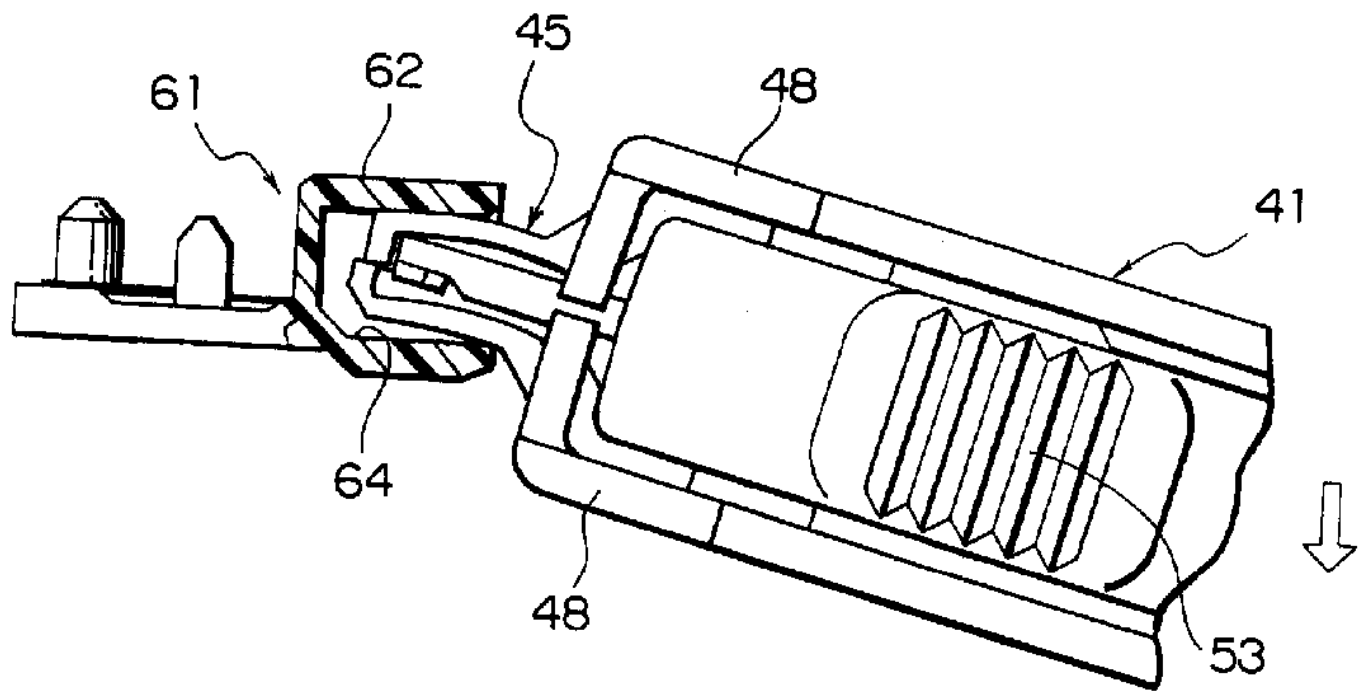

16

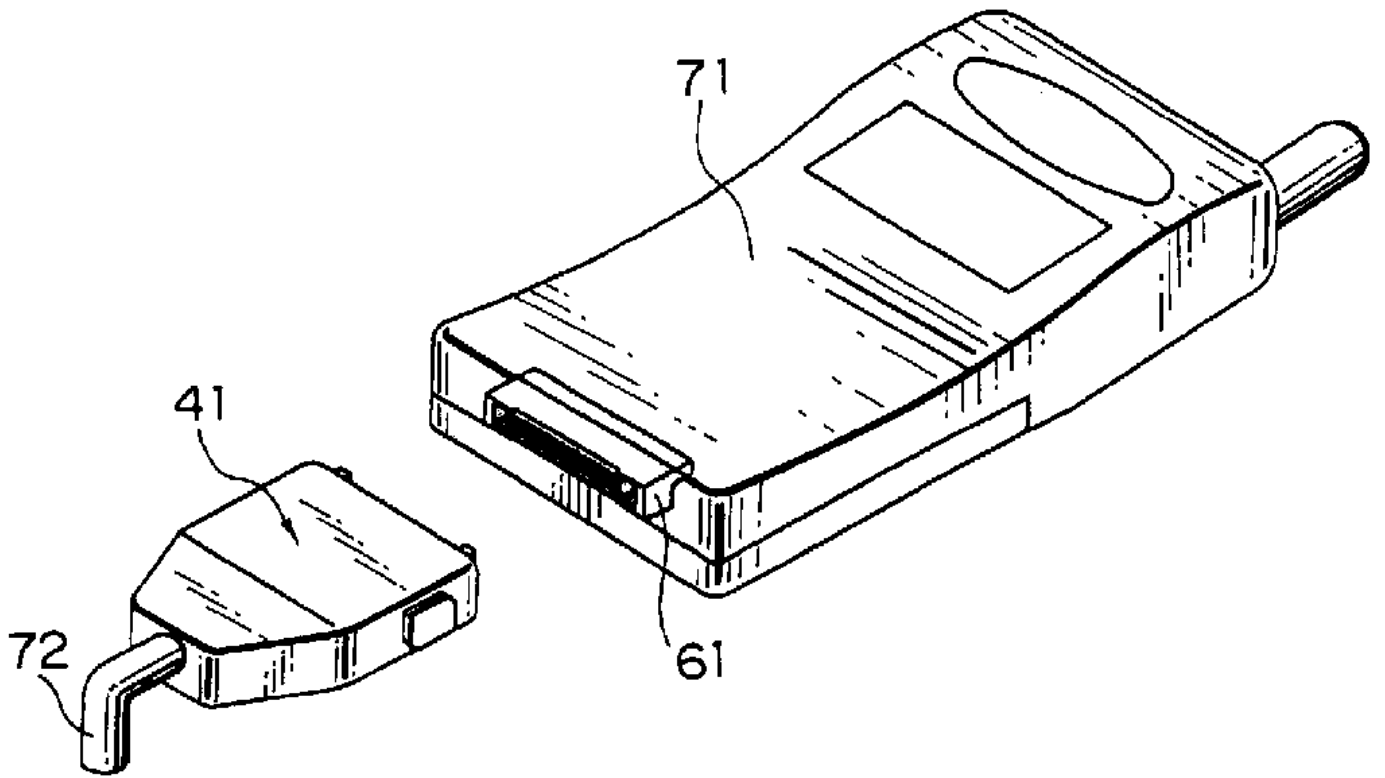

17

