

**(12) STANDARD PATENT**  
**(19) AUSTRALIAN PATENT OFFICE**

(11) Application No. **AU 2014233424 B2**

(54) Title  
**Vaccines with biomolecular adjuvants**

(51) International Patent Classification(s)  
**A61K 39/39** (2006.01)

(21) Application No: **2014233424**

(22) Date of Filing: **2014.03.14**

(87) WIPO No: **WO14/145038**

(30) Priority Data

(31) Number  
**61/800,328**

(32) Date  
**2013.03.15**

(33) Country  
**US**

(43) Publication Date: **2014.09.18**

(44) Accepted Journal Date: **2017.03.16**

(71) Applicant(s)  
**The Trustees of the University of Pennsylvania**

(72) Inventor(s)  
**Weiner, David;Muthumani, Karuppiah**

(74) Agent / Attorney  
**FB Rice, Level 23 44 Market Street, Sydney, NSW, 2000, AU**

(56) Related Art  
**US 2007/0298051 A1**  
**US 8227193 B2**  
**WO 2010/068680 A1**  
**US 2008/0220014 A1**  
**US 2007/0218086 A1**  
**US 2012/0148622 A1**  
**US 2007/0104686 A1**



(51) International Patent Classification:

A61K 39/39 (2006.01)

(21) International Application Number:

PCT/US2014/029679

(22) International Filing Date:

14 March 2014 (14.03.2014)

(25) Filing Language:

English

(26) Publication Language:

English

(30) Priority Data:

61/800,328

15 March 2013 (15.03.2013)

US

(71) Applicant (for all designated States except US): **THE TRUSTEES OF THE UNIVERSITY OF PENNSYLVANIA** [US/US]; 3160 Chestnut Street, Suite 200, Philadelphia, Pennsylvania 19104-6283 (US).

(72) Inventors; and

(71) Applicants (for US only): **WEINER, David** [US/US]; 717 Beacom Lane, Merion, Pennsylvania 19066 (US). **MUTHUMANI, Karupiah** [US/US]; 52 Ivy lane, Cherry Hill, New Jersey 19004 (US).

(74) Agent: **KIM, Thomas**; c/o Inovio Pharmaceuticals, Inc., 1787 Sentry Parkway West, Building 18, Suite 400, Blue Bell, Pennsylvania 19422 (US).

(81) Designated States (unless otherwise indicated, for every kind of national protection available): AE, AG, AL, AM, AO, AT, AU, AZ, BA, BB, BG, BH, BN, BR, BW, BY, BZ, CA, CH, CL, CN, CO, CR, CU, CZ, DE, DK, DM, DO, DZ, EC, EE, EG, ES, FI, GB, GD, GE, GH, GM, GT, HN, HR, HU, ID, IL, IN, IR, IS, JP, KE, KG, KN, KP, KR, KZ, LA, LC, LK, LR, LS, LT, LU, LY, MA, MD, ME, MG, MK, MN, MW, MX, MY, MZ, NA, NG, NI, NO, NZ, OM, PA, PE, PG, PH, PL, PT, QA, RO, RS, RU, RW, SA,

[Continued on next page]

(54) Title: VACCINES WITH BIOMOLECULAR ADJUVANTS

(57) Abstract: Disclosed herein is a vaccine comprising an antigen and one or more biomolecular adjuvant. Also disclosed herein are methods for increasing an immune response in a subject. The methods may comprise administering the vaccine to the subject in need thereof.

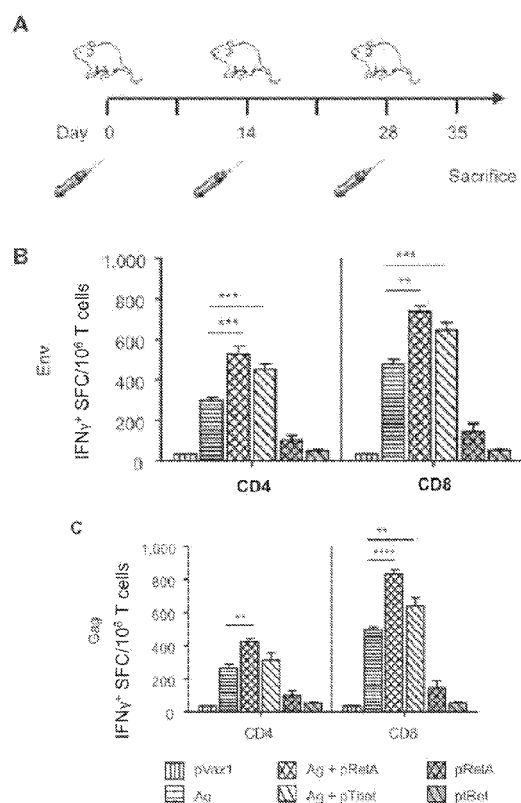



SC, SD, SE, SG, SK, SL, SM, ST, SV, SY, TH, TJ, TM, TN, TR, TT, TZ, UA, UG, US, UZ, VC, VN, ZA, ZM, ZW.

SM, TR), OAPI (BF, BJ, CF, CG, CI, CM, GA, GN, GQ, GW, KM, ML, MR, NE, SN, TD, TG).

**(84) Designated States** (*unless otherwise indicated, for every kind of regional protection available*): ARIPO (BW, GH, GM, KE, LR, LS, MW, MZ, NA, RW, SD, SL, SZ, TZ, UG, ZM, ZW), Eurasian (AM, AZ, BY, KG, KZ, RU, TJ, TM), European (AL, AT, BE, BG, CH, CY, CZ, DE, DK, EE, ES, FI, FR, GB, GR, HR, HU, IE, IS, IT, LT, LU, LV, MC, MK, MT, NL, NO, PL, PT, RO, RS, SE, SI, SK,

**Published:**

- with international search report (*Art. 21(3)*)
- before the expiration of the time limit for amending the claims and to be republished in the event of receipt of amendments (*Rule 48.2(h)*)

## VACCINES WITH BIOMOLECULAR ADJUVANTS

### CROSS-REFERENCE TO RELATED APPLICATIONS

[0001] This application claims priority to U.S. Prov. App. No. 61/800,328, filed March 15, 2013, all of which is hereby incorporated by reference.

### STATEMENT OF GOVERNMENT INTEREST

[0002] This invention was made with government support under contract number 5-P30-AI-045008-13 awarded by the National Institutes of Health. The government has certain rights in the invention.

### TECHNICAL FIELD

[0003] The present invention relates to vaccines comprising an antigen and either one or more biomolecular adjuvants, and methods of administering such vaccines.

### BACKGROUND

[0004] Vaccines are used to stimulate an immune response in an individual to provide protection against and/or treatment for a particular disease. Some vaccines include an antigen to induce the immune response. Some antigens elicit a strong immune response while other antigens elicit a weak immune response. A weak immune response to an antigen can be strengthened by including an adjuvant with the vaccine. Adjuvants come in many different forms such as aluminum salts, oil, emulsions, sterile constituents of bacteria and/or pathogens.

[0005] DNA vaccine induced immunity can be enhanced by co-delivery of synthetic gene encoding molecular adjuvants as well. Many of these adjuvants have included cytokines and chemokines that have been demonstrated to enhance vaccine-induced immunity by increasing the magnitude or type of immune response and/or protective efficacy. Through the use of molecular adjuvants, immune responses can be highly customizable and functionally tailored for optimal efficacy against pathogen specific (i.e., infectious agent) or non-pathogen (i.e., cancer) antigens.

[0006] In addition to these molecular adjuvants, vaccines are also administered in many different ways (e.g., injection, orally, etc.) into many different tissues (e.g., intramuscular, intradermal etc.). Not all delivery methods, are equal and require greater compliance within a population of individuals while other delivery methods may affect the immunogenicity and/or safety of the vaccine. There remains a need in the art for the development of safe and more effective adjuvants, and in particular, molecular adjuvants combined with particular delivery methods in order to provide a customizable and functionally tailored vaccination for optimal efficacy against pathogenic and non-pathogenic antigens.

#### SUMMARY OF THE INVENTION

[0007] The present invention is directed to a vaccine comprising an antigen, and one or more adjuvants selected from the group consisting of: Rel-A, T-bet, Eomes, FLT3L, TWEAK, GITRL and STING. The antigen of the vaccine is encoded by a first nucleic acid and the adjuvant is encoded by a second nucleic acid. The first and second nucleic acids of the vaccine may be expressed from an expression vector. The antigen of the vaccine is selected from a group consisting of a human papilloma virus (HPV) antigen, an HIV antigen, an influenza antigen, a Plasmodium falciparum antigen, or fragment thereof. The HPV antigen can be selected from the group consisting of HPV16 E6 antigen, an HPV16 E7 antigen and combination thereof. The HIV antigen can be selected from the group consisting of Env A, Env B, Env C, Env D, B Nef-Rev, Gag, and any combination thereof. The influenza antigen is selected from the group consisting of H1 HA, H2 HA, H3 HA, H5 HA, BHA antigen and combination thereof. The Plasmodium falciparum antigen may include a circumsporozoite (CS) antigen. The vaccine can further comprise a pharmaceutically acceptable excipient.

[0008] The present invention is further directed to a method for increasing an immune response in a subject, the method comprising administering the vaccine of claim 1 to the subject in need thereof, wherein administering the vaccine includes at least one of intramuscular administration and intradermal administration. The vaccine can also be administered through electroporation. The method increases immune response occurs in at least one of a skin tissue and a muscle tissue of the subject, and increase the immune response in the subject by about 50% to about 150%, or between 90% to 130%, or 105%. The method of vaccination the adjuvant may increase the immune response in the subject in need thereof by at least about 0.5 fold, 1.0-fold, 1.5 fold, 2.0 fold, 2.5 fold, 3.0 fold, 3.5 fold, or 4.0 fold.

**BRIEF DESCRIPTION OF THE DRAWINGS**

**[0009]** FIG. 1 shows molecular adjuvant construction and expression and confirmation. (A) Mouse RelA or T-bet primary sequences were genetically optimized, synthesized, and then subcloned into modified pVax1 expression vectors. Optimization entailed inclusion of a IgE leader peptide (IgE), preceded by a Kozak sequence, fused at the N-terminus. The figure indicates the restrictions enzymes used for subcloning, the translation initiation site (forward arrow), IgE leader peptide (IgE; hatched bar), protein length (aa), and transgenes (black with white lettering); (B) Protein expression from the nuclear extract was analyzed by Western immunoblotting following transfection of HEK 293T cells with pRelA, pTbet, or empty vector control (pVax1). The relative size (kDa) of the proteins were determined by detection analysis using protein-specific Abs as indicated; (C) Over expression of RelA potentially induced  $\kappa$ B dependent transcription. HeLa cells were transiently transfected with a NF- $\kappa$ B-dependent luciferase reporter gene together with expression vectors encoding RelA/p65. The cotransfected cells were subsequently grown for 48 h, and the luciferase activity was determined as described in Example 1; (D). Overexpression of T-bet stimulated production of IFN- $\gamma$ : Naive CD4 T cells were transfected with either pT-bet or pVax1 and stimulated with anti-CD3 plus anti-CD28 followed the measurement of IFN- $\gamma$  production by enzyme-linked immunosorbent assay (ELISA) as described in Example 1. IFN- $\gamma$  levels are expressed as  $\mu$ g/mL

**[0010]** FIG. 2 shows transcription factor adjuvanted antigen specific DNA vaccines enhances T cell immunity. (A) Balb/C mice ( $n = 4$ /group) were vaccinated three times at two week intervals with HIV-1 pGag or pEnv alone, pGag or pEnv with co delivery of either pRelA or pTbet. Other control groups were pRelA or pTbet alone, or a pVax1 control. T-cell responses (CD8+ and CD4+) were analyzed by IFN- $\gamma$  ELISPOT one week following the third immunization and results for IFN- $\gamma$ + spot forming cells (SFC) per 10<sup>6</sup> MACS-purified T-cells are indicated following re-stimulation with subtype B HIV-1 Env (B) or Gag (C) peptide pools. Samples were performed in triplicate, error bars represent SEM, and statistically significant values are shown; \*\*  $p < 0.01$ , \*\*\*  $p < 0.001$  and \*\*\*\*  $p < 0.0001$ , referring to comparison between the indicated vaccination groups provided in the graph. Experiments were performed twice independently with similar results.

**[0011]** FIG. 3 shows increased T-cell proliferative potential following DNA vaccination plus co-administration of pRelA. Proliferative responses were measured 7 days following the third vaccination with either pEnv or pGag alone, pEnv or pGag with pRelA molecular

adjuvant, or empty vector control pVax1 alone. Splenocytes were incubated with recombinant HIV-1 Env (A) or Gag (B) at various concentrations: 0.5 (white bars), 1.0 (light gray bars), and 5.0 (dark gray bars) and subsequently pulsed with tritiated ( $^3\text{H}$ )-thymidine for 24 h. Incorporated thymidine was expressed as a stimulation index (SI) calculated by dividing the mean cpm (counts per minute) of Ag-stimulated wells by the mean cpm of non-stimulated wells. Fold increase in SI for pRelA-adjuvanted mice are displayed for each concentration of Env (A, right panel) or Gag (B, right panel). Samples were tested in triplicate. Error bars represent the SEM, and statistically significant values are provided for the indicated group comparison shown in the graphs. \*\*\*\*  $p < 0.0001$ .

**[0012]** FIG. 4 shows improved B-cell responses with pEnv vaccination and co-administered transcriptional molecular adjuvant. B-cell/antibody responses were assessed in the sera of vaccinated mice ( $n = 4/\text{group}$ ) 7 days following the third immunization with pEnv alone, pEnv in combination with either pRelA or pTbet, each of the molecular adjuvants alone, or with empty vector control plasmid (pVax1). Anti-Env p120 antibody-binding titers were determined by ELISA. Data are presented as the mean endpoint titers. Statistically significant values are indicated; \*\*\*  $p < 0.001$  (comparison between pEnv alone and pEnv + pRelA or pEnv + pT-bet) and \*\*\*\*  $p < 0.0001$  (comparison between pRelA alone and pEnv + pRelA or pT-bet alone and pEnv + pT-bet).

**[0013]** FIG. 5 shows molecular adjuvants induce enhanced population of B-cells at the site of immunization. Cell cultures from the muscle were analyzed by flow cytometry for expression of B220. The isolated cells were incubated in culture media for 3 days and these cells were then stained with DC subsets (CD11c+/CD11b+), B-cells (B220+), T-cells (CD4+ and CD8+ subsets), to distinguish monocytes/dendritic, B-cells and T-cells, respectively. Such differential staining allowed the exclusion of dendritic and T-cells from subsequent analysis of B220 expression. Histograms show the B220+ expression on B-cells exclusively using a specific mAb as well as an isotype-matched, irrelevant mAb as a control. The profile of an isotype-matched irrelevant Ab, used as a control (shaded area) is also indicated in the panels. MFI = mean fluorescent intensity which is proportional to the level of B220 expressing B cells.

**[0014]** Figure 6 shows immunostaining of transfected cells for RelA protein.

**[0015]** Figure 7 shows a graph plotting interleukin-2 (IL-2) concentration vs. antigen.

**[0016]** Figure 8 shows (A,B) total IgG production in RelA adjuvanted mice; and (C, D) total IgG production in T-bet adjuvanted mice.

- [0017] Figure 9 shows a graph plotting treatment group vs. relative expression (in percent).
- [0018] Figure 10 shows a schematic illustrating an immunization regimen.
- [0019] Figure 11 shows a graph plotting treatment group vs. interferon-gamma (IFN- $\gamma$ ) spot forming colony (SFC) per  $10^6$  splenocytes.
- [0020] Figure 12 shows a graph plotting treatment group vs. interferon-gamma (IFN- $\gamma$ ) spot forming colony (SFC) per  $10^6$  splenocytes.
- [0021] Figure 13 a graph plotting reciprocal titer vs. OD 450 nm.
- [0022] Figure 14 shows (A) a schematic of the plasmid encoding Eomes; and (B) an image of a western blot.
- [0023] Figure 15 shows a schematic illustrating an immunization regimen.
- [0024] Figure 16 shows a graph plotting treatment group vs. interferon-gamma (IFN- $\gamma$ ) spot forming colony (SFC) per  $10^6$  splenocytes.
- [0025] Figure 17 shows a western blot.
- [0026] Figure 18 shows a schematic illustrating an immunization regimen.
- [0027] Figure 19 shows a graph plotting peptide pool vs. interferon-gamma (IFN- $\gamma$ ) spot forming colony (SFC) per  $10^6$  splenocytes.

#### DETAILED DESCRIPTION

[0028] The present invention relates to vaccines that can be used to increase an immune response to an antigen in a subject by using as a molecular adjuvant. The molecular adjuvant can be a transcriptional factor, co-stimulatory molecule, chemokine or cytokines. The molecular adjuvant can be Rel-A, T-bet, Eomes, FLT3L, TWEAK, GITRL, STING or combinations thereof.

[0029] In some instances, Rel-A, T-bet, Eomes, FLT3L, TWEAK, GITRL or STING can function as a universal adjuvant because a greater immune response is elicited in the subject regardless of the source of the antigen or the route of administration as compared to a vaccine comprising the antigen alone. Rel-A, T-bet, Eomes, FLT3L, TWEAK, GITRL or STING may further augment the immune response of both viral and parasite antigens, for example, human immune deficiency virus (HIV), a human papilloma virus (HPV) antigen and a *Plasmodium falciparum* antigen, respectively. In some instances, Rel-A, T-bet, Eomes,



FLT3L, TWEAK, GITRL and STING can further augment the immune response in both muscle and skin tissues as demonstrated by increased interferon- $\gamma$  (IFN- $\gamma$ ) production.

**[0030]** The vaccines of the present invention can also unexpectedly modify or alter epitope presentation to increase the immune response to the antigen. Such modification can be dependent upon Rel-A, T-bet, Eomes, FLT3L, TWEAK, GITRL and STING. In some instances, Rel-A, T-bet, Eomes, FLT3L, TWEAK, GITRL and STING can direct the immune system to recognize new epitopes in the antigen, in addition to the epitopes recognized by the immune system in the absence of Rel-A, T-bet, Eomes, FLT3L, TWEAK, GITRL and STING. In other instances, Rel-A, T-bet, Eomes, FLT3L, TWEAK, GITRL and STING can remap the landscape of epitope recognition by the immune system to increase the immune response to the antigen across tissues and irrespective of the antigen's identity or source.

## **1. Definitions**

**[0031]** Unless otherwise defined, all technical and scientific terms used herein have the same meaning as commonly understood by one of ordinary skill in the art. In case of conflict, the present document, including definitions, will control. Preferred methods and materials are described below, although methods and materials similar or equivalent to those described herein can be used in practice or testing of the present invention. All publications, patent applications, patents and other references mentioned herein are incorporated by reference in their entirety. The materials, methods, and examples disclosed herein are illustrative only and not intended to be limiting.

**[0032]** The terms “comprise(s),” “include(s),” “having,” “has,” “can,” “contain(s),” and variants thereof, as used herein, are intended to be open-ended transitional phrases, terms, or words that do not preclude the possibility of additional acts or structures. The singular forms “a,” “an” and “the” include plural references unless the context clearly dictates otherwise. The present disclosure also contemplates other embodiments “comprising,” “consisting of” and “consisting essentially of,” the embodiments or elements presented herein, whether explicitly set forth or not.

**[0033]** “Adjuvant” as used herein means any molecule added to the vaccines described herein to enhance the immunogenicity of the antigens.

**[0034]** “Coding sequence” or “encoding nucleic acid” as used herein means the nucleic acids (RNA or DNA molecule) that comprise a nucleotide sequence which encodes a protein. The coding sequence can further include initiation and termination signals operably linked to

regulatory elements including a promoter and polyadenylation signal capable of directing expression in the cells of an individual or mammal to which the nucleic acid is administered.

**[0035]** “Complement” or “complementary” as used herein means Watson-Crick (e.g., A-T/U and C-G) or Hoogsteen base pairing between nucleotides or nucleotide analogs of nucleic acid molecules.

**[0036]** “Electroporation,” “electro-permeabilization,” or “electro-kinetic enhancement” (“EP”) as used interchangeably herein means the use of a transmembrane electric field pulse to induce microscopic pathways (pores) in a bio-membrane; their presence allows biomolecules such as plasmids, oligonucleotides, siRNA, drugs, ions, and water to pass from one side of the cellular membrane to the other.

**[0037]** “Fragment” or “immunogenic fragment” as used herein means a nucleic acid sequence or a portion thereof that encodes a polypeptide capable of eliciting and/or increasing an immune response in a mammal. The fragments can be DNA fragments selected from at least one of the various nucleotide sequences that encode protein fragments set forth below. Fragments can comprise at least 10%, at least 20%, at least 30%, at least 40%, at least 50%, at least 60%, at least 70%, at least 80%, at least 90%, or at least 95% of one or more of the nucleic acid sequences set forth below. In some embodiments, fragments can comprise at least 20 nucleotides or more, at least 30 nucleotides or more, at least 40 nucleotides or more, at least 50 nucleotides or more, at least 60 nucleotides or more, at least 70 nucleotides or more, at least 80 nucleotides or more, at least 90 nucleotides or more, at least 100 nucleotides or more, at least 150 nucleotides or more, at least 200 nucleotides or more, at least 250 nucleotides or more, at least 300 nucleotides or more, at least 350 nucleotides or more, at least 400 nucleotides or more, at least 450 nucleotides or more, at least 500 nucleotides or more, at least 550 nucleotides or more, at least 600 nucleotides or more, at least 650 nucleotides or more, at least 700 nucleotides or more, at least 750 nucleotides or more, at least 800 nucleotides or more, at least 850 nucleotides or more, at least 900 nucleotides or more, at least 950 nucleotides or more, or at least 1000 nucleotides or more of at least one of the nucleic acid sequences set forth below.

**[0038]** Fragment or immunogenic fragment as used herein also means a polypeptide sequence or a portion thereof that is capable of eliciting and/or increasing an immune response in a mammal. The fragments can be polypeptide fragments selected from at least one of the various amino acid sequences set forth below. Fragments can comprise at least 10%, at least 20%, at least 30%, at least 40%, at least 50%, at least 60%, at least 70%, at least 80%, at least 90%, or at least 95% of one or more of the proteins set forth below. In some

embodiments, fragments can comprise at least 20 amino acids or more, at least 30 amino acids or more, at least 40 amino acids or more, at least 50 amino acids or more, at least 60 amino acids or more, at least 70 amino acids or more, at least 80 amino acids or more, at least 90 amino acids or more, at least 100 amino acids or more, at least 110 amino acids or more, at least 120 amino acids or more, at least 130 amino acids or more, at least 140 amino acids or more, at least 150 amino acids or more, at least 160 amino acids or more, at least 170 amino acids or more, at least 180 amino acids or more, at least 190 amino acids or more, at least 200 amino acids or more, at least 210 amino acids or more, at least 220 amino acids or more, at least 230 amino acids or more, or at least 240 amino acids or more of at least one of the proteins set forth below.

**[0039]** “Genetic construct” or “construct” as used herein refers to the DNA or RNA molecules that comprise a nucleotide sequence which encodes a protein. The coding sequence includes initiation and termination signals operably linked to regulatory elements including a promoter and polyadenylation signal capable of directing expression in the cells of the individual to whom the nucleic acid molecule is administered. As used herein, the term “expressible form” refers to gene constructs or constructs that contain the necessary regulatory elements operably linked to a coding sequence that encodes a protein such that when present in the cell of the individual, the coding sequence will be expressed.

**[0040]** “Identical” or “identity” as used herein in the context of two or more nucleic acids or polypeptide sequences means that the sequences have a specified percentage of residues that are the same over a specified region. The percentage can be calculated by optimally aligning the two sequences, comparing the two sequences over the specified region, determining the number of positions at which the identical residue occurs in both sequences to yield the number of matched positions, dividing the number of matched positions by the total number of positions in the specified region, and multiplying the result by 100 to yield the percentage of sequence identity. In cases where the two sequences are of different lengths or the alignment produces one or more staggered ends and the specified region of comparison includes only a single sequence, the residues of the single sequence are included in the denominator but not the numerator of the calculation. When comparing DNA and RNA, thymine (T) and uracil (U) can be considered equivalent. Identity can be performed manually or by using a computer sequence algorithm such as BLAST or BLAST 2.0.

**[0041]** “Immune response” as used herein means the activation of a host’s immune system, e.g., that of a mammal, in response to the introduction of an antigen. The immune response can be in the form of a cellular or humoral immune response, or both.

**[0042]** “Nucleic acid” or “oligonucleotide” or “polynucleotide” as used herein means at least two nucleotides covalently linked together. The depiction of a single strand also defines the sequence of the complementary strand. Thus, a nucleic acid also encompasses the complementary strand of a depicted single strand. Many variants of a nucleic acid can be used for the same purpose as a given nucleic acid. Thus, a nucleic acid also encompasses substantially identical nucleic acids and complements thereof. A single strand provides a probe that may hybridize to a target sequence under stringent hybridization conditions. Thus, a nucleic acid also encompasses a probe that hybridizes under stringent hybridization conditions.

**[0043]** Nucleic acids can be single stranded or double stranded, or can contain portions of both double stranded and single stranded sequence. The nucleic acid can be DNA, both genomic and cDNA, RNA, or a hybrid, where the nucleic acid can contain combinations of deoxyribo- and ribo-nucleotides, and combinations of bases including uracil, adenine, thymine, cytosine, guanine, inosine, xanthine hypoxanthine, isocytosine and isoguanine. Nucleic acids can be obtained by chemical synthesis methods or by recombinant methods.

**[0044]** “Operably linked” as used herein means that expression of a gene is under the control of a promoter with which it is spatially connected. A promoter can be positioned 5' (upstream) or 3' (downstream) of a gene under its control. The distance between the promoter and a gene can be approximately the same as the distance between that promoter and the gene from which the promoter is derived. As is known in the art, variation in this distance can be accommodated without loss of promoter function.

**[0045]** A “peptide,” “protein,” or “polypeptide” as used herein can mean a linked sequence of amino acids and can be natural, synthetic, or a modification or combination of natural and synthetic.

**[0046]** “Promoter” as used herein means a synthetic or naturally-derived molecule which is capable of conferring, activating or enhancing expression of a nucleic acid in a cell. A promoter can comprise one or more specific transcriptional regulatory sequences to further enhance expression and/or to alter the spatial expression and/or temporal expression of same. A promoter can also comprise distal enhancer or repressor elements, which can be located as much as several thousand base pairs from the start site of transcription. A promoter can be derived from sources including viral, bacterial, fungal, plants, insects, and animals. A promoter can regulate the expression of a gene component constitutively or differentially with respect to the cell, tissue or organ in which expression occurs or, with respect to the developmental stage at which expression occurs, or in response to external stimuli such as

physiological stresses, pathogens, metal ions, or inducing agents. Representative examples of promoters include the bacteriophage T7 promoter, bacteriophage T3 promoter, SP6 promoter, lac operator-promoter, tac promoter, SV40 late promoter, SV40 early promoter, RSV-LTR promoter, CMV IE promoter, SV40 early promoter or SV40 late promoter and the CMV IE promoter.

**[0047]** “Signal peptide” and “leader sequence” are used interchangeably herein and refer to an amino acid sequence that can be linked at the amino terminus of a protein or amino acid sequence set forth herein. Signal peptides/leader sequences typically direct localization of a protein. Signal peptides/leader sequences used herein preferably facilitate secretion of the protein from the cell in which it is produced. Signal peptides/leader sequences are often cleaved from the remainder of the protein, often referred to as the mature protein, upon secretion from the cell. Signal peptides/leader sequences are linked at the amino terminus of the protein.

**[0048]** “Subject” as used herein can mean a mammal that wants to or is in need of being immunized with the herein described vaccines. The mammal can be a human, chimpanzee, dog, cat, horse, cow, mouse, or rat.

**[0049]** “Stringent hybridization conditions” as used herein may mean conditions under which a first nucleic acid sequence (e.g., probe) will hybridize to a second nucleic acid sequence (e.g., target), such as in a complex mixture of nucleic acids. Stringent conditions are sequence dependent and will be different in different circumstances. Stringent conditions may be selected to be about 5-10°C lower than the thermal melting point ( $T_m$ ) for the specific sequence at a defined ionic strength pH. The  $T_m$  may be the temperature (under defined ionic strength, pH, and nucleic concentration) at which 50% of the probes complementary to the target hybridize to the target sequence at equilibrium (as the target sequences are present in excess, at  $T_m$ , 50% of the probes are occupied at equilibrium). Stringent conditions may be those in which the salt concentration is less than about 1.0 M sodium ion, such as about 0.01-1.0 M sodium ion concentration (or other salts) at pH 7.0 to 8.3 and the temperature is at least about 30°C for short probes (e.g., about 10-50 nucleotides) and at least about 60°C for long probes (e.g., greater than about 50 nucleotides). Stringent conditions may also be achieved with the addition of destabilizing agents such as formamide. For selective or specific hybridization, a positive signal may be at least 2 to 10 times background hybridization. Exemplary stringent hybridization conditions include the following: 50% formamide, 5x SSC, and 1% SDS, incubating at 42°C, or, 5x SSC, 1% SDS, incubating at 65°C, with wash in 0.2x SSC, and 0.1% SDS at 65°C.

**[0050]** “Substantially complementary” as used herein may mean that a first sequence is at least 60%, 65%, 70%, 75%, 80%, 81%, 82%, 83%, 84%, 85%, 86%, 87%, 88%, 89%, 90%, 91%, 92%, 93%, 94%, 95%, 96%, 97%, 98% or 99% identical to the complement of a second sequence over a region of 8, 9, 10, 11, 12, 13, 14, 15, 16, 17, 18, 19, 20, 21, 22, 23, 24, 25, 30, 35, 40, 45, 50, 55, 60, 65, 70, 75, 80, 85, 90, 95, 100 or more nucleotides, or that the two sequences hybridize under stringent hybridization conditions.

**[0051]** “Substantially identical” as used herein can mean that a first and second amino acid sequence are at least 60%, 65%, 70%, 75%, 80%, 81%, 82%, 83%, 84%, 85%, 86%, 87%, 88%, 89%, 90%, 91%, 92%, 93%, 94%, 95%, 96%, 97%, 98%, or 99% identical over a region of 1, 2, 3, 4, 5, 6, 7, 8, 9, 10, 11, 12, 13, 14, 15, 16, 17, 18, 19, 20, 21, 22, 23, 24, 25, 30, 35, 40, 45, 50, 55, 60, 65, 70, 75, 80, 85, 90, 95, 100, 200, 300, 400, 500, 600, 700, 800, 900, 1000, 1100 or more amino acids. Substantially identical can also mean that a first nucleic acid sequence and a second nucleic acid sequence are at least 60%, 65%, 70%, 75%, 80%, 81%, 82%, 83%, 84%, 85%, 86%, 87%, 88%, 89%, 90%, 91%, 92%, 93%, 94%, 95%, 96%, 97%, 98%, or 99% identical over a region of 1, 2, 3, 4, 5, 6, 7, 8, 9, 10, 11, 12, 13, 14, 15, 16, 17, 18, 19, 20, 21, 22, 23, 24, 25, 30, 35, 40, 45, 50, 55, 60, 65, 70, 75, 80, 85, 90, 95, 100, 200, 300, 400, 500, 600, 700, 800, 900, 1000, 1100 or more nucleotides.

**[0052]** “Treatment” or “treating” as used herein can mean protecting an animal from a disease through means of preventing, suppressing, repressing, or completely eliminating the disease. Preventing the disease involves administering a vaccine of the present invention to an animal prior to onset of the disease. Suppressing the disease involves administering a vaccine of the present invention to an animal after induction of the disease but before its clinical appearance. Repressing the disease involves administering a vaccine of the present invention to an animal after clinical appearance of the disease.

**[0053]** “Variant” as used herein with respect to a nucleic acid means (i) a portion or fragment of a referenced nucleotide sequence; (ii) the complement of a referenced nucleotide sequence or portion thereof; (iii) a nucleic acid that is substantially identical to a referenced nucleic acid or the complement thereof; or (iv) a nucleic acid that hybridizes under stringent conditions to the referenced nucleic acid, complement thereof, or a sequences substantially identical thereto.

**[0054]** Variant can further be defined as a peptide or polypeptide that differs in amino acid sequence by the insertion, deletion, or conservative substitution of amino acids, but retain at least one biological activity. Representative examples of “biological activity” include the ability to be bound by a specific antibody or to promote an immune response. Variant can

also mean a protein with an amino acid sequence that is substantially identical to a referenced protein with an amino acid sequence that retains at least one biological activity. A conservative substitution of an amino acid, i.e., replacing an amino acid with a different amino acid of similar properties (e.g., hydrophilicity, degree and distribution of charged regions) is recognized in the art as typically involving a minor change. These minor changes can be identified, in part, by considering the hydropathic index of amino acids, as understood in the art. Kyte et al., J. Mol. Biol. 157:105-132 (1982). The hydropathic index of an amino acid is based on a consideration of its hydrophobicity and charge. It is known in the art that amino acids of similar hydropathic indexes can be substituted and still retain protein function. In one aspect, amino acids having hydropathic indexes of  $\pm 2$  are substituted. The hydrophilicity of amino acids can also be used to reveal substitutions that would result in proteins retaining biological function. A consideration of the hydrophilicity of amino acids in the context of a peptide permits calculation of the greatest local average hydrophilicity of that peptide, a useful measure that has been reported to correlate well with antigenicity and immunogenicity. Substitution of amino acids having similar hydrophilicity values can result in peptides retaining biological activity, for example immunogenicity, as is understood in the art. Substitutions can be performed with amino acids having hydrophilicity values within  $\pm 2$  of each other. Both the hydrophobicity index and the hydrophilicity value of amino acids are influenced by the particular side chain of that amino acid. Consistent with that observation, amino acid substitutions that are compatible with biological function are understood to depend on the relative similarity of the amino acids, and particularly the side chains of those amino acids, as revealed by the hydrophobicity, hydrophilicity, charge, size, and other properties.

**[0055]** A variant may be a nucleic acid sequence that is substantially identical over the full length of the full gene sequence or a fragment thereof. The nucleic acid sequence may be 80%, 81%, 82%, 83%, 84%, 85%, 86%, 87%, 88%, 89%, 90%, 91%, 92%, 93%, 94%, 95%, 96%, 97%, 98%, 99%, or 100% identical over the full length of the gene sequence or a fragment thereof. A variant may be an amino acid sequence that is substantially identical over the full length of the amino acid sequence or fragment thereof. The amino acid sequence may be 80%, 81%, 82%, 83%, 84%, 85%, 86%, 87%, 88%, 89%, 90%, 91%, 92%, 93%, 94%, 95%, 96%, 97%, 98%, 99%, or 100% identical over the full length of the amino acid sequence or a fragment thereof.

**[0056]** "Vector" as used herein means a nucleic acid sequence containing an origin of replication. A vector can be a viral vector, bacteriophage, bacterial artificial chromosome or

yeast artificial chromosome. A vector can be a DNA or RNA vector. A vector can be a self-replicating extrachromosomal vector, and preferably, is a DNA plasmid. The vector can contain or include one or more heterologous nucleic acid sequences.

**[0057]** For the recitation of numeric ranges herein, each intervening number there between with the same degree of precision is explicitly contemplated. For example, for the range of 6-9, the numbers 7 and 8 are contemplated in addition to 6 and 9, and for the range 6.0-7.0, the number 6.0, 6.1, 6.2, 6.3, 6.4, 6.5, 6.6, 6.7, 6.8, 6.9, and 7.0 are explicitly contemplated.

## **2. Vaccines**

**[0058]** Provided herein is a vaccine comprising an antigen and an adjuvant. The vaccine can increase antigen presentation and the overall immune response to the antigen in an individual. The combination of antigen and adjuvant induces the immune system more efficiently than a vaccine comprising the antigen alone. The vaccine can further modify epitope presentation within the antigen to induce a greater immune response to the antigen than a vaccine comprising the antigen alone. The vaccine can further induce an immune response when administered to different issues such as the muscle and the skin.

**[0059]** The vaccine can induce IFN- $\gamma$  production by at least about 1.5-fold, at least about 2-fold, at least about 3-fold, at least about 4-fold, at least about 5-fold, at least about 8-fold, and at least about 10-fold as compared to a vaccine not including the adjuvant.

**[0060]** The vaccine can increase or boost the cellular and/or humoral immune response to the antigen in a subject as compared to a vaccine without the adjuvant. The vaccine can increase the cellular and/or humoral immune response to the antigen by about 75% to about 200%. Alternatively, the vaccine can increase the cellular and/or humoral immune response to the antigen may be increased by about 90% to about 130% as compared to a vaccine without the adjuvant. The vaccine can increase the cellular and/or humoral immune response to the antigen may be increased by about 50%, 51%, 52%, 53%, 54%, 55%, 56%, 57%, 58%, 59%, 60%, 61%, 62%, 63%, 64%, 65%, 66%, 67%, 68%, 69%, 70%, 71%, 72%, 73%, 74%, 75%, 76%, 77%, 78%, 79%, 80%, 81%, 82%, 83%, 84%, 85%, 86%, 87%, 88%, 89%, 90%, 91%, 92%, 93%, 94%, 95%, 96%, 97%, 98%, 99%, 100%, 101%, 102%, 103%, 104%, 105%, 106%, 107%, 108%, 109%, 110%, 111%, 112%, 113%, 114%, 115%, 116%, 117%, 118%, 119%, 120%, 121%, 122%, 123%, 124%, 125%, 126%, 127%, 128%, 129%, 130%, 131%, 132%, 133%, 134%, 135%, 136%, 137%, 138%, 139%, 140%, 141%, 142%, 143%, 144%, 145%, 146%, 147%, 148%, 149%, 150%, 151%, 152%, 153%, 154%, 155%, 156%, 157%, 158%, 159%, 160%, 161%, 162%, 163%, 164%, 165%, 166%, 167%, 168%, 169%,



170%, 171%, 172%, 173%, 174%, 175%, 176%, 177%, 178%, 179%, 180%, 181%, 182%, 183%, 184%, 185%, 186%, 187%, 188%, 189%, 190%, 191%, 192%, 193%, 194%, 195%, 196%, 197%, 198%, 199%, or 200% as compared to a vaccine without the adjuvant.

**[0061]** The vaccine of the present invention can have features required of effective vaccines such as being safe so the vaccine itself does not cause illness or death; protective against illness resulting from exposure to live pathogens such as viruses or bacteria; induces neutralizing antibody to prevent infection of cells; induces protective T cell against intracellular pathogens; and provides a ease of administration, few side effects, biological stability, and low cost per dose. The vaccine can accomplish some or all of these features by combining the antigen with the adjuvant as discussed below.

#### **a. Adjuvant**

**[0062]** The vaccine can comprise an adjuvant. The molecular adjuvant can be a transcriptional factor, co-stimulatory molecule, chemokine or cytokines. The molecular adjuvant can be Rel-A, T-bet, Eomes, FLT3L, TWEAK, GITRL, STING or combinations thereof.

**[0063]** The adjuvant can be a nucleic acid sequence, an amino acid sequence, or a combination thereof. The nucleic acid sequence can be DNA, RNA, cDNA, a variant thereof, a fragment thereof, or a combination thereof. The nucleic acid sequence can also include additional sequences that encode linker or tag sequences that are linked to the adjuvant by a peptide bond. The amino acid sequence can be a protein, a peptide, a variant thereof, a fragment thereof, or a combination thereof.

#### **(1) REL-A**

**[0064]** The adjuvant can be transcription factor Rel-A (RelA). Rel-A and c-Rel possess transcriptional activating capabilities. In particular, Rel-A has been a vital component in inflammation and cell survival. In vitro experiments show that Rel-A potently activates  $\kappa$ B-dependent transcription. This vital transcriptional factor regulates the gene expression of multiple inflammatory factors and survival factors that may orchestrate improved adaptive immunity. Rel-A, also known as p65, is encoded by the Rel-A gene in humans.

**[0065]** Rel-A is part of the NF- $\kappa$ B complex. NF- $\kappa$ B1 (p50) or NF- $\kappa$ B2 (p52) is bound to c-Rel, Rel-A (also known as p65), or Rel-B to form the NF- $\kappa$ B complex. This dimer resides within the cellular cytoplasm bound to its inhibitor I- $\kappa$ B. External stimuli induce the phosphorylation of the inhibitor and its ubiquitin mediated degradation by the 26S

Proteasome. The released NF- $\kappa$ B then migrates into the nucleus to induce transcriptional gene activation.

**[0066]** NF- $\kappa$ B is a dimeric transcriptional factor that controls the transcription of DNA. NF- $\kappa$ B is found in almost all animal cell types and is involved in cellular responses to stimuli such as stress, cytokines, free radicals, ultraviolet irradiation, oxidized LDL, and bacterial or viral antigens. NF- $\kappa$ B plays a key role in regulating the immune response to infection (kappa light chains are critical components of immunoglobulins). Incorrect regulation of NF- $\kappa$ B has been linked to cancer, inflammatory and autoimmune diseases, septic shock, viral infection, and improper immune development. NF- $\kappa$ B has also been implicated in processes of synaptic plasticity and memory.

**[0067]** Rel-A can trigger the gene expression of type I IFNs, IFN-inducible chemokines, and proinflammatory cytokines, such as tumor necrosis factor- $\alpha$  (TNF- $\alpha$ ) via distinct signaling pathways. Inclusion of Rel-A in the vaccine can induce IFN- $\gamma$  production by at least about 0.5-fold, at least about 1.0-fold, 1.5-fold, at least about 2-fold, at least about 3-fold, at least about 4-fold, at least about 5-fold, at least about 8-fold, and at least about 10-fold as compared to a vaccine not including Rel-A. Inclusion of Rel-A in the vaccine can induce IFN- $\gamma$  production by at least about 2-fold as compared to a vaccine not including Rel-A. Inclusion of Rel-A in the vaccine can induce IFN- $\gamma$  production by at least about 3-fold as compared to a vaccine not including Rel-A.

**[0068]** Rel-A can stimulate the T cell response pathways via higher production of IL-2. Rel-A can stimulate the growth, proliferation, and differentiation of T cells to become 'effector' T cells and the expression of IL-2 receptors IL-2R. The IL-2/IL-2R interaction then stimulates the growth, differentiation and survival of antigen-specific CD4<sup>+</sup> T cells and CD8<sup>+</sup> T cells. By stimulating IL-2, the immune system regulation between self and non-self cells is implemented as IL-2 is required to discriminate between self and non-self.

**[0069]** Rel-A can further stimulate the adaptive immune system by increasing B-cell production of IgG.

**[0070]** Rel-A can increase or boost the cellular and/or humoral immune response to the antigen in a subject. The antigen is discussed in more detail below. In some instances, Rel-A can increase the cellular and/or humoral immune response to the antigen by about 75% to about 200%. Alternatively, Rel-A can increase the cellular and/or humoral immune response to the antigen may be increased by about 90% to about 130%. In still other alternative embodiments, Rel-A can increase the cellular and/or humoral immune response to the antigen may be increased by 50%, 51%, 52%, 53%, 54%, 55%, 56%, 57%, 58%, 59%, 60%, 61%,

62%, 63%, 64%, 65%, 66%, 67%, 68%, 69%, 70%, 71%, 72%, 73%, 74%, 75%, 76%, 77%, 78%, 79%, 80%, 81%, 82%, 83%, 84%, 85%, 86%, 87%, 88%, 89%, 90%, 91%, 92%, 93%, 94%, 95%, 96%, 97%, 98%, 99%, 100%, 101%, 102%, 103%, 104%, 105%, 106%, 107%, 108%, 109%, 110%, 111%, 112%, 113%, 114%, 115%, 116%, 117%, 118%, 119%, 120%, 121%, 122%, 123%, 124%, 125%, 126%, 127%, 128%, 129%, 130%, 131%, 132%, 133%, 134%, 135%, 136%, 137%, 138%, 139%, 140%, 141%, 142%, 143%, 144%, 145%, 146%, 147%, 148%, 149%, 150%, 151%, 152%, 153%, 154%, 155%, 156%, 157%, 158%, 159%, 160%, 161%, 162%, 163%, 164%, 165%, 166%, 167%, 168%, 169%, 170%, 171%, 172%, 173%, 174%, 175%, 176%, 177%, 178%, 179%, 180%, 181%, 182%, 183%, 184%, 185%, 186%, 187%, 188%, 189%, 190%, 191%, 192%, 193%, 194%, 195%, 196%, 197%, 198%, 199%, or 200% as compared to a vaccine without adjuvant.

**[0071]** In other embodiments, Rel-A can increase or boost the immune response to a particular antigen from a vaccine that is administered to a subject in need thereof by at least 0.5-fold, 1.0-fold, 1.5-fold, at least about 2-fold, at least about 2.5-fold, at least about 3-fold, at least about 4-fold, at least about 5-fold, at least about 6-fold, at least about 7-fold, at least about 8-fold, at least about 9-fold, or at least about 10-fold.

**[0072]** In other instance, Rel-A can modify or alter immune system recognition of at least one epitope in the antigen in any number of tissues in the individual, for example, a skin tissue and a muscle tissue. The antigen is described in more detail below. Such altered recognition of the at least one epitope can induce a greater immune response in a subject administered the herein described vaccines as compared to a subject administered a vaccine comprising a nucleic acid corresponding to the antigen alone.

**[0073]** Rel-A may also modify or change the presentation of one or more epitopes in the antigen, for example, by allowing a previously unrecognized epitope to be recognized by the immune system, thereby increasing the immune response in the subject to the antigen. The modified presentation, and thus the increased immune response, can occur in any number of tissues in the subject, for example, a skin tissue and a muscle tissue.

**[0074]** A nucleic acid encoding Rel-A can be from any number of organisms, for example, mouse (*Mus musculus*), macaque (*Macacac mulatta*), and human (*Homo sapiens*). The nucleic acid encoding Rel-A can be optimized with regards to codon usage and corresponding RNA transcripts. The nucleic acid encoding Rel-A can be codon and RNA optimized for expression. In some embodiments, the nucleic acid encoding Rel-A can include a Kozak sequence (e.g., GCC ACC) to increase the efficiency of translation. The nucleic acid encoding Rel-A can include multiple stop codons (e.g., TGA TGA) to increase

the efficiency of translation termination. The nucleic acid encoding Rel-A can also include a nucleotide sequence encoding an IgE leader sequence. The IgE leader sequence can be located 5' to the Rel-A in the nucleic acid. In some embodiments, the nucleic acid encoding Rel-A is free of or does not contain a nucleotide sequence encoding the IgE leader sequence.

**[0075]** Rel-A can be the optimized nucleic acid sequence SEQ ID NO:1, which encodes for SEQ ID NO:2. In some embodiments, Rel-A can be the nucleic acid sequence having at least about 80%, 81%, 82%, 83%, 84%, 85%, 86%, 87%, 88%, 89%, 90%, 91%, 92%, 93%, 94%, 95%, 96%, 97%, 98%, 99%, or 100% identity over an entire length of the nucleic acid sequence set forth in SEQ ID NO:1. In other embodiments, Rel-A can be the nucleic acid sequence that encodes the amino acid sequence having at least about 80%, 81%, 82%, 83%, 84%, 85%, 86%, 87%, 88%, 89%, 90%, 91%, 92%, 93%, 94%, 95%, 96%, 97%, 98%, 99%, or 100% identity over an entire length of the amino acid sequence set forth in SEQ ID NO:2. Rel-A can be the amino acid sequence having at least about 80%, 81%, 82%, 83%, 84%, 85%, 86%, 87%, 88%, 89%, 90%, 91%, 92%, 93%, 94%, 95%, 96%, 97%, 98%, 99%, or 100% identity over an entire length of the amino acid sequence set forth in SEQ ID NO:2.

**[0076]** Some embodiments relate to fragments of SEQ ID NO:1. Fragments can comprise at least 60%, at least 65%, at least 70%, at least 75%, at least 80%, at least 85%, at least 90%, at least 95%, at least 96%, at least 97%, at least 98%, or at least 99% of SEQ ID NO:1. In some embodiments, fragments can include sequences that encode a leader sequence, for example, an immunoglobulin leader sequence, such as the IgE leader sequence. In some embodiments, fragments are free of coding sequences that encode a leader sequence.

**[0077]** Fragments of nucleic acids with nucleotide sequences having identity to fragments of SEQ ID NO:1 can be provided. Such fragments can comprise at least 60%, at least 65%, at least 70%, at least 75%, at least 80%, at least 85%, at least 90%, at least 95%, at least 96%, at least 97%, at least 98%, or at least 99% of nucleic acids having 95% or greater identity to SEQ ID NO:1. Some embodiments relate to fragments that have 96% or greater identity to the fragments of Rel-A nucleic acid sequences herein. Some embodiments relate to fragments that have 97% or greater identity to the fragments of Rel-A nucleic acid sequences herein. Some embodiments relate to fragments that have 98% or greater identity to the fragments of Rel-A nucleic acid sequences herein. Some embodiments relate to fragments that have 99% or greater identity to the fragments of Rel-A nucleic acid sequences herein. In some embodiments, fragments include sequences that encode a leader sequence, for example, an immunoglobulin leader sequence such as the IgE leader sequence. In some embodiments, fragments are free of coding sequences that encode a leader sequence.

**[0078]** Fragments of SEQ ID NO:2 can be provided. Fragments can comprise at least 60%, at least 65%, at least 70%, at least 75%, at least 80%, at least 85%, at least 90%, at least 95%, at least 96%, at least 97%, at least 98%, or at least 99% of SEQ ID NO:2. In some embodiments, fragments include a leader sequence, for example, an immunoglobulin leader sequence such as the IgE leader sequence. In some embodiments, fragments are free of a leader sequence.

**[0079]** Fragments of proteins with amino acid sequences having identity to fragments of SEQ ID NO:2 can be provided. Such fragments can comprise at least 60%, at least 65%, at least 70%, at least 75%, at least 80%, at least 85%, at least 90%, at least 95%, at least 96%, at least 97%, at least 98%, or at least 99% of proteins having 95% or greater identity to SEQ ID NO:2. Some embodiments relate to fragments having 96% or greater identity to the fragments of Rel-A protein sequences herein. Some embodiments relate to fragments having 97% or greater identity to the fragments of Rel-A protein sequences herein. Some embodiments relate to fragments having 98% or greater identity to the fragments of Rel-A protein sequences herein. Some embodiments relate to fragments having 99% or greater identity to the fragments of Rel-A protein sequences herein. In some embodiments, fragments include a leader sequence, for example, an immunoglobulin leader sequence such as the IgE leader sequence. In some embodiments, the fragments are free of a leader sequence.

## **(2) T-bet**

**[0080]** The adjuvant can be a transcription factor T-bet. T-box transcription factor TBX21, also known as T-bet, T-PET, TBET, and TBLYM, is a protein that in humans is encoded by the TBX21 gene. This gene is a member of a phylogenetically conserved family of genes that share a common DNA-binding domain, the T-box. T-box genes encode transcription factors involved in the regulation of developmental processes. T-bet is the human ortholog of mouse Tbx21/Tbet gene. Studies in mouse show that Tbx21 protein is a Th1 cell-specific transcription factor that controls the expression of the hallmark Th1 cytokine, interferon-gamma (IFN- $\gamma$ ). Expression of the human ortholog also correlates with IFN- $\gamma$  expression in Th1 and natural killer cells, suggesting a role for this gene in initiating Th1 lineage development from naive Th precursor cells. Ectopic expression of T-bet both transactivates the IFN- $\gamma$  gene and induces endogenous IFN- $\gamma$  production. T-bet initiates Th1 lineage development from naive Thp cells both by activating Th1 genetic programs and by repressing the opposing Th2 programs.

**[0081]** T-bet can trigger the gene expression of type I IFNs, IFN-inducible chemokines, and proinflammatory cytokines, such as tumor necrosis factor- $\alpha$  (TNF- $\alpha$ ) via distinct signaling pathways. Inclusion of T-bet in the vaccine can induce IFN- $\gamma$  production by at least about 0.5-fold, at least about 1.0-fold, at least about 1.5-fold, at least about 2-fold, at least about 3-fold, at least about 4-fold, at least about 5-fold, at least about 8-fold, and at least about 10-fold as compared to a vaccine not including T-bet. Inclusion of T-bet in the vaccine can induce IFN- $\gamma$  production by at least about 2-fold as compared to a vaccine not including T-bet. Inclusion of T-bet in the vaccine can induce IFN- $\gamma$  production by at least about 3-fold as compared to a vaccine not including T-bet.

**[0082]** T-bet can stimulate the T cell response pathways via higher production of IL-2. T-bet can stimulate the growth, proliferation, and differentiation of T cells to become 'effector' T cells and the expression of IL-2 receptors IL-2R. The IL-2/IL-2R interaction then stimulates the growth, differentiation and survival of antigen-specific CD4<sup>+</sup> T cells and CD8<sup>+</sup> T cells. By stimulating IL-2, the immune system regulation between self and non-self cells is implemented as IL-2 is required to discriminate between self and non-self.

**[0083]** T-bet can further stimulate the adaptive immune system by increasing B-cell production of IgG.

**[0084]** T-bet can increase or boost the immune response to the antigen in a subject. The antigen is discussed in more detail below. In some instances, T-bet can increase the immune response to the antigen by about 75% to about 200%. Alternatively, T-bet can increase the immune response to the antigen may be increased by about 90% to about 130%. In still other alternative embodiments, T-bet can increase the immune response to the antigen may be increased by 50%, 51%, 52%, 53%, 54%, 55%, 56%, 57%, 58%, 59%, 60%, 61%, 62%, 63%, 64%, 65%, 66%, 67%, 68%, 69%, 70%, 71%, 72%, 73%, 74%, 75%, 76%, 77%, 78%, 79%, 80%, 81%, 82%, 83%, 84%, 85%, 86%, 87%, 88%, 89%, 90%, 91%, 92%, 93%, 94%, 95%, 96%, 97%, 98%, 99%, 100%, 101%, 102%, 103%, 104%, 105%, 106%, 107%, 108%, 109%, 110%, 111%, 112%, 113%, 114%, 115%, 116%, 117%, 118%, 119%, 120%, 121%, 122%, 123%, 124%, 125%, 126%, 127%, 128%, 129%, 130%, 131%, 132%, 133%, 134%, 135%, 136%, 137%, 138%, 139%, 140%, 141%, 142%, 143%, 144%, 145%, 146%, 147%, 148%, 149%, 150%, 151%, 152%, 153%, 154%, 155%, 156%, 157%, 158%, 159%, 160%, 161%, 162%, 163%, 164%, 165%, 166%, 167%, 168%, 169%, 170%, 171%, 172%, 173%, 174%, 175%, 176%, 177%, 178%, 179%, 180%, 181%, 182%, 183%, 184%, 185%, 186%, 187%, 188%, 189%, 190%, 191%, 192%, 193%, 194%, 195%, 196%, 197%, 198%, 199%, or 200% as compared to a vaccine without adjuvant.

**[0085]** In other embodiments, T-bet can increase or boost the immune response to a particular antigen from a vaccine that is administered to a subject in need thereof by 0.5 fold, 1.0 fold, 1.5-fold, at least 2-fold, at least 2.5-fold, at least 3-fold, at least 4-fold, at least 5-fold, at least 6-fold, at least 7-fold, at least 8-fold, at least 9-fold, or at least 10-fold.

**[0086]** In other instance, T-bet can modify or alter immune system recognition of at least one epitope in the antigen in any number of tissues in the individual, for example, a skin tissue and a muscle tissue. The antigen is described in more detail below. Such altered recognition of the at least one epitope can induce a greater immune response in a subject administered the herein described vaccines as compared to a subject administered a vaccine comprising a nucleic acid corresponding to the antigen alone.

**[0087]** T-bet may also modify or change the presentation of one or more epitopes in the antigen, for example, by allowing a previously unrecognized epitope to be recognized by the immune system, thereby increasing the immune response in the subject to the antigen. The modified presentation, and thus the increased immune response, can occur in any number of tissues in the subject, for example, a skin tissue and a muscle tissue.

**[0088]** A nucleic acid encoding T-bet can be from any number of organisms, for example, mouse (*Mus musculus*), macaque (*Macacac mulatta*), and human (*Homo sapiens*). The nucleic acid encoding T-bet can be optimized with regards to codon usage and corresponding RNA transcripts. The nucleic acid encoding T-bet can be codon and RNA optimized for expression. In some embodiments, the nucleic acid encoding T-bet can include a Kozak sequence (e.g., GCC ACC) to increase the efficiency of translation. The nucleic acid encoding T-bet can include multiple stop codons (e.g., TGA TGA) to increase the efficiency of translation termination. The nucleic acid encoding T-bet can also include a nucleotide sequence encoding an IgE leader sequence. The IgE leader sequence can be located 5' to the T-bet in the nucleic acid. In some embodiments, the nucleic acid encoding T-bet is free of or does not contain a nucleotide sequence encoding the IgE leader sequence.

**[0089]** T-bet can be the optimized nucleic acid sequence SEQ ID NO:3, which encodes for SEQ ID NO:4. In some embodiments, T-bet can be the nucleic acid sequence having at least about 80%, 81%, 82%, 83%, 84%, 85%, 86%, 87%, 88%, 89%, 90%, 91%, 92%, 93%, 94%, 95%, 96%, 97%, 98%, 99%, or 100% identity over an entire length of the nucleic acid sequence set forth in SEQ ID NO:3. In other embodiments, T-bet can be the nucleic acid sequence that encodes the amino acid sequence having at least about 80%, 81%, 82%, 83%, 84%, 85%, 86%, 87%, 88%, 89%, 90%, 91%, 92%, 93%, 94%, 95%, 96%, 97%, 98%, 99%, or 100% identity over an entire length of the amino acid sequence set forth in SEQ ID NO:4.

T-bet can be the amino acid sequence having at least about 80%, 81%, 82%, 83%, 84%, 85%, 86%, 87%, 88%, 89%, 90%, 91%, 92%, 93%, 94%, 95%, 96%, 97%, 98%, 99%, or 100% identity over an entire length of the amino acid sequence set forth in SEQ ID NO:4.

**[0090]** Some embodiments relate to fragments of SEQ ID NO:3. Fragments can comprise at least 60%, at least 65%, at least 70%, at least 75%, at least 80%, at least 85%, at least 90%, at least 95%, at least 96%, at least 97%, at least 98%, or at least 99% of SEQ ID NO:3. In some embodiments, fragments can include sequences that encode a leader sequence, for example, an immunoglobulin leader sequence, such as the IgE leader sequence. In some embodiments, fragments are free of coding sequences that encode a leader sequence.

**[0091]** Fragments of nucleic acids with nucleotide sequences having identity to fragments of SEQ ID NO:3 can be provided. Such fragments can comprise at least 60%, at least 65%, at least 70%, at least 75%, at least 80%, at least 85%, at least 90%, at least 95%, at least 96%, at least 97%, at least 98%, or at least 99% of nucleic acids having 95% or greater identity to SEQ ID NO:3. Some embodiments relate to fragments that have 96% or greater identity to the fragments of T-bet nucleic acid sequences herein. Some embodiments relate to fragments that have 97% or greater identity to the fragments of T-bet nucleic acid sequences herein. Some embodiments relate to fragments that have 98% or greater identity to the fragments of T-bet nucleic acid sequences herein. Some embodiments relate to fragments that have 99% or greater identity to the fragments of T-bet nucleic acid sequences herein. In some embodiments, fragments include sequences that encode a leader sequence, for example, an immunoglobulin leader sequence such as the IgE leader sequence. In some embodiments, fragments are free of coding sequences that encode a leader sequence.

**[0092]** Fragments of SEQ ID NO:4 can be provided. Fragments can comprise at least 60%, at least 65%, at least 70%, at least 75%, at least 80%, at least 85%, at least 90%, at least 95%, at least 96%, at least 97%, at least 98%, or at least 99% of SEQ ID NO:4. In some embodiments, fragments include a leader sequence, for example, an immunoglobulin leader sequence such as the IgE leader sequence. In some embodiments, fragments are free of a leader sequence.

**[0093]** Fragments of proteins with amino acid sequences having identity to fragments of SEQ ID NO:4 can be provided. Such fragments can comprise at least 60%, at least 65%, at least 70%, at least 75%, at least 80%, at least 85%, at least 90%, at least 95%, at least 96%, at least 97%, at least 98%, or at least 99% of proteins having 95% or greater identity to SEQ ID NO:4. Some embodiments relate to fragments having 96% or greater identity to the fragments of T-bet protein sequences herein. Some embodiments relate to fragments having



97% or greater identity to the fragments of T-bet protein sequences herein. Some embodiments relate to fragments having 98% or greater identity to the fragments of T-bet protein sequences herein. Some embodiments relate to fragments having 99% or greater identity to the fragments of T-bet protein sequences herein. In some embodiments, fragments include a leader sequence, for example, an immunoglobulin leader sequence such as the IgE leader sequence. In some embodiments, the fragments are free of a leader sequence.

### **(3) Eomesodermin (Eomes)**

**[0094]** The adjuvant can be a transcription factor Eomes. Eomes possesses transcriptional activator capabilities. In particular, Eomes plays a key role in the proliferation of intermediate progenitor cells and their progeny during development in various species.

**[0095]** Eomes can induce the cellular and/or humoral immune response. Specifically, in vivo experiments show that Eomes is expressed in activated CD8<sup>+</sup> T-cells as part of the anti-viral response, and subsequently regulates maturation and effector functions. Eomes is also involved in the differentiation of CD8<sup>+</sup> T-cells during the immune response, wherein Eomes is regulating the expression of lytic effector cells. In particular, Eomes can increase IFN- $\gamma$  production in CD8<sup>+</sup> T cells and NK cells. Furthermore, numerous studies suggest that Eomes, in addition to IFN- $\gamma$  regulation, is critical for invoking the characteristics of the cytolytic effector lineage.

**[0096]** Eomes can trigger the gene expression of type I IFNs, IFN-inducible chemokines, and proinflammatory cytokines, such as tumor necrosis factor- $\alpha$  (TNF- $\alpha$ ) via distinct signaling pathways. Inclusion of Eomes in the vaccine can induce IFN- $\gamma$  production by at least about 0.5-fold, at least about 1.0-fold, at least about 1.5-fold, at least about 2-fold, at least about 3-fold, at least about 4-fold, at least about 5-fold, at least about 8-fold, and at least about 10-fold as compared to a vaccine not including T-bet. Inclusion of Eomes in the vaccine can induce IFN- $\gamma$  production by at least about 2-fold as compared to a vaccine not including Eomes. Inclusion of Eomes in the vaccine can induce IFN- $\gamma$  production by at least about 3-fold as compared to a vaccine not including Eomes.

**[0097]** Eomes can stimulate the T cell response pathways via higher production of IL-2. Eomes can stimulate the growth, proliferation, and differentiation of T cells to become 'effector' T cells and the expression of IL-2 receptors IL-2R. The IL-2/IL-2R interaction then stimulates the growth, differentiation and survival of antigen-specific CD4<sup>+</sup> T cells and CD8<sup>+</sup> T cells. By stimulating IL-2, the immune system regulation between self and non-self-cells is implemented as IL-2 is required to discriminate between self and non-self.

**[0098]** Eomes can further stimulate the adaptive immune system by increasing B-cell production of IgG.

**[0099]** Eomes can increase or boost the immune response to the antigen in a subject. The antigen is discussed in more detail below. In some instances, Eomes can increase the immune response to the antigen by about 75% to about 200%. Alternatively, Eomes can increase the immune response to the antigen may be increased by about 90% to about 130%. In still other alternative embodiments, Eomes can increase the immune response to the antigen may be increased by 50%, 51%, 52%, 53%, 54%, 55%, 56%, 57%, 58%, 59%, 60%, 61%, 62%, 63%, 64%, 65%, 66%, 67%, 68%, 69%, 70%, 71%, 72%, 73%, 74%, 75%, 76%, 77%, 78%, 79%, 80%, 81%, 82%, 83%, 84%, 85%, 86%, 87%, 88%, 89%, 90%, 91%, 92%, 93%, 94%, 95%, 96%, 97%, 98%, 99%, 100%, 101%, 102%, 103%, 104%, 105%, 106%, 107%, 108%, 109%, 110%, 111%, 112%, 113%, 114%, 115%, 116%, 117%, 118%, 119%, 120%, 121%, 122%, 123%, 124%, 125%, 126%, 127%, 128%, 129%, 130%, 131%, 132%, 133%, 134%, 135%, 136%, 137%, 138%, 139%, 140%, 141%, 142%, 143%, 144%, 145%, 146%, 147%, 148%, 149%, 150%, 151%, 152%, 153%, 154%, 155%, 156%, 157%, 158%, 159%, 160%, 161%, 162%, 163%, 164%, 165%, 166%, 167%, 168%, 169%, 170%, 171%, 172%, 173%, 174%, 175%, 176%, 177%, 178%, 179%, 180%, 181%, 182%, 183%, 184%, 185%, 186%, 187%, 188%, 189%, 190%, 191%, 192%, 193%, 194%, 195%, 196%, 197%, 198%, 199%, or 200% as compared to a vaccine without adjuvant.

**[00100]** In other embodiments, Eomes can increase or boost the immune response to a particular antigen from a vaccine that is administered to a subject in need thereof by 0.5 fold, 1.0 fold, 1.5-fold, at least 2-fold, at least 2.5-fold, at least 3-fold, at least 4-fold, at least 5-fold, at least 6-fold, at least 7-fold, at least 8-fold, at least 9-fold, or at least 10-fold.

**[00101]** In other instance, Eomes can modify or alter immune system recognition of at least one epitope in the antigen in any number of tissues in the individual, for example, a skin tissue and a muscle tissue. The antigen is described in more detail below. Such altered recognition of the at least one epitope can induce a greater immune response in a subject administered the herein described vaccines as compared to a subject administered a vaccine comprising a nucleic acid corresponding to the antigen alone.

**[00102]** Eomes may also modify or change the presentation of one or more epitopes in the antigen, for example, by allowing a previously unrecognized epitope to be recognized by the immune system, thereby increasing the immune response in the subject to the antigen. The modified presentation, and thus the increased immune response, can occur in any number of tissues in the subject, for example, a skin tissue and a muscle tissue.

**[00103]** A nucleic acid encoding Eomes can be from any number of organisms, for example, mouse (*Mus musculus*), macaque (*Macacac mulatta*), and human (*Homo sapiens*). The nucleic acid encoding Eomes can be optimized with regards to codon usage and corresponding RNA transcripts. The nucleic acid encoding Eomes can be codon and RNA optimized for expression. In some embodiments, the nucleic acid encoding Eomes can include a Kozak sequence (e.g., GCC ACC) to increase the efficiency of translation. The nucleic acid encoding Eomes can include multiple stop codons (e.g., TGA TGA) to increase the efficiency of translation termination. The nucleic acid encoding Eomes can also include a nucleotide sequence encoding an IgE leader sequence. The IgE leader sequence can be located 5' to the Eomes in the nucleic acid. In some embodiments, the nucleic acid encoding Eomes is free of or does not contain a nucleotide sequence encoding the IgE leader sequence.

**[00104]** Eomes can be the optimized nucleic acid sequence SEQ ID NO:5, which encodes for SEQ ID NO:6. In some embodiments, Eomes can be the nucleic acid sequence having at least about 80%, 81%, 82%, 83%, 84%, 85%, 86%, 87%, 88%, 89%, 90%, 91%, 92%, 93%, 94%, 95%, 96%, 97%, 98%, 99%, or 100% identity over an entire length of the nucleic acid sequence set forth in SEQ ID NO:5. In other embodiments, Eomes can be the nucleic acid sequence that encodes the amino acid sequence having at least about 80%, 81%, 82%, 83%, 84%, 85%, 86%, 87%, 88%, 89%, 90%, 91%, 92%, 93%, 94%, 95%, 96%, 97%, 98%, 99%, or 100% identity over an entire length of the amino acid sequence set forth in SEQ ID NO:6. Eomes can be the amino acid sequence having at least about 80%, 81%, 82%, 83%, 84%, 85%, 86%, 87%, 88%, 89%, 90%, 91%, 92%, 93%, 94%, 95%, 96%, 97%, 98%, 99%, or 100% identity over an entire length of the amino acid sequence set forth in SEQ ID NO:6.

**[00105]** Some embodiments relate to fragments of SEQ ID NO:5. Fragments can comprise at least 60%, at least 65%, at least 70%, at least 75%, at least 80%, at least 85%, at least 90%, at least 95%, at least 96%, at least 97%, at least 98%, or at least 99% of SEQ ID NO:5. In some embodiments, fragments can include sequences that encode a leader sequence, for example, an immunoglobulin leader sequence, such as the IgE leader sequence. In some embodiments, fragments are free of coding sequences that encode a leader sequence.

**[00106]** Fragments of nucleic acids with nucleotide sequences having identity to fragments of SEQ ID NO:5 can be provided. Such fragments can comprise at least 60%, at least 65%, at least 70%, at least 75%, at least 80%, at least 85%, at least 90%, at least 95%, at least 96%, at least 97%, at least 98%, or at least 99% of nucleic acids having 95% or greater identity to SEQ ID NO:5. Some embodiments relate to fragments that have 96% or greater identity to the fragments of Eomes nucleic acid sequences herein. Some embodiments relate to

fragments that have 97% or greater identity to the fragments of Eomes nucleic acid sequences herein. Some embodiments relate to fragments that have 98% or greater identity to the fragments of Eomes nucleic acid sequences herein. Some embodiments relate to fragments that have 99% or greater identity to the fragments of Eomes nucleic acid sequences herein. In some embodiments, fragments include sequences that encode a leader sequence, for example, an immunoglobulin leader sequence such as the IgE leader sequence. In some embodiments, fragments are free of coding sequences that encode a leader sequence.

**[00107]** Fragments of SEQ ID NO:6 can be provided. Fragments can comprise at least 60%, at least 65%, at least 70%, at least 75%, at least 80%, at least 85%, at least 90%, at least 95%, at least 96%, at least 97%, at least 98%, or at least 99% of SEQ ID NO:6. In some embodiments, fragments include a leader sequence, for example, an immunoglobulin leader sequence such as the IgE leader sequence. In some embodiments, fragments are free of a leader sequence.

**[00108]** Fragments of proteins with amino acid sequences having identity to fragments of SEQ ID NO:6 can be provided. Such fragments can comprise at least 60%, at least 65%, at least 70%, at least 75%, at least 80%, at least 85%, at least 90%, at least 95%, at least 96%, at least 97%, at least 98%, or at least 99% of proteins having 95% or greater identity to SEQ ID NO:6. Some embodiments relate to fragments having 96% or greater identity to the fragments of Eomes protein sequences herein. Some embodiments relate to fragments having 97% or greater identity to the fragments of Eomes protein sequences herein. Some embodiments relate to fragments having 98% or greater identity to the fragments of Eomes protein sequences herein. Some embodiments relate to fragments having 99% or greater identity to the fragments of Eomes protein sequences herein. In some embodiments, fragments include a leader sequence, for example, an immunoglobulin leader sequence such as the IgE leader sequence. In some embodiments, the fragments are free of a leader sequence.

#### **(4) FLT3L**

**[00109]** The adjuvant can be FLT3L. FLT3L is a hematopoietic cytokine. FLT3L is a member of the class III receptor tyrosine kinase family. FLT3L is expressed in bone marrow stroma cells and myeloid cells, both of which are of B- and T-cell origin.

**[00110]** FLT3L plays a key role in the regulation of the cellular and/or humoral immune response. In particular, FLT3L demonstrates a role in the link between innate and adaptive immunity with a role in regulating dendritic cells. In particular, FLT3L controls the

development of dendritic cells, wherein FLT3L is important for plasmacytoid dendritic cells and CD8. Furthermore, FLT3L induces massive expansion of both myeloid and lymphoid dendritic cells in mice, as well as humans.

**[00111]** Dendritic cells are potent producers of IFN- $\gamma$ . Accordingly, FLT3L can upregulate expression of IFN- $\gamma$ , at the very least, by its regulation of dendritic cells.

**[00112]** FLT3L can induce the cellular and/or humoral immune response. Specifically, in vivo experiments show that FLT3L is expressed in activated CD8<sup>+</sup> T-cells as part of the anti-viral response, and subsequently regulates maturation and effector functions. FLT3L is also involved in the differentiation of CD8<sup>+</sup> T-cells during the immune response, wherein FLT3L is regulating the expression of lytic effector cells. In particular, FLT3L can increase IFN- $\gamma$  production in CD8<sup>+</sup> T cells and NK cells. Furthermore, numerous studies suggest that FLT3L, in addition to IFN- $\gamma$  regulation, is critical for invoking the characteristics of the cytolytic effector lineage.

**[00113]** FLT3L can trigger the gene expression of type I IFNs, IFN-inducible chemokines, and proinflammatory cytokines, such as tumor necrosis factor- $\alpha$  (TNF- $\alpha$ ) via distinct signaling pathways. Inclusion of FLT3L in the vaccine can induce IFN- $\gamma$  production by at least about 0.5-fold, at least about 1.0-fold, at least about 1.5-fold, at least about 2-fold, at least about 3-fold, at least about 4-fold, at least about 5-fold, at least about 8-fold, and at least about 10-fold as compared to a vaccine not including T-bet. Inclusion of FLT3L in the vaccine can induce IFN- $\gamma$  production by at least about 2-fold as compared to a vaccine not including FLT3L. Inclusion of FLT3L in the vaccine can induce IFN- $\gamma$  production by at least about 3-fold as compared to a vaccine not including FLT3L.

**[00114]** FLT3L can stimulate the T cell response pathways via higher production of IL-2. FLT3L can stimulate the growth, proliferation, and differentiation of T cells to become 'effector' T cells and the expression of IL-2 receptors IL-2R. The IL-2/IL-2R interaction then stimulates the growth, differentiation and survival of antigen-specific CD4<sup>+</sup> T cells and CD8<sup>+</sup> T cells. By stimulating IL-2, the immune system regulation between self and non-self-cells is implemented as IL-2 is required to discriminate between self and non-self.

**[00115]** FLT3L can further stimulate the adaptive immune system by increasing B-cell production of IgG.

**[00116]** FLT3L can increase or boost the immune response to the antigen in a subject. The antigen is discussed in more detail below. In some instances, FLT3L can increase the immune response to the antigen by about 75% to about 200%. Alternatively, FLT3L can increase the immune response to the antigen may be increased by about 90% to about 130%.

In still other alternative embodiments, FLT3L can increase the immune response to the antigen may be increased by 50%, 51%, 52%, 53%, 54%, 55%, 56%, 57%, 58%, 59%, 60%, 61%, 62%, 63%, 64%, 65%, 66%, 67%, 68%, 69%, 70%, 71%, 72%, 73%, 74%, 75%, 76%, 77%, 78%, 79%, 80%, 81%, 82%, 83%, 84%, 85%, 86%, 87%, 88%, 89%, 90%, 91%, 92%, 93%, 94%, 95%, 96%, 97%, 98%, 99%, 100%, 101%, 102%, 103%, 104%, 105%, 106%, 107%, 108%, 109%, 110%, 111%, 112%, 113%, 114%, 115%, 116%, 117%, 118%, 119%, 120%, 121%, 122%, 123%, 124%, 125%, 126%, 127%, 128%, 129%, 130%, 131%, 132%, 133%, 134%, 135%, 136%, 137%, 138%, 139%, 140%, 141%, 142%, 143%, 144%, 145%, 146%, 147%, 148%, 149%, 150%, 151%, 152%, 153%, 154%, 155%, 156%, 157%, 158%, 159%, 160%, 161%, 162%, 163%, 164%, 165%, 166%, 167%, 168%, 169%, 170%, 171%, 172%, 173%, 174%, 175%, 176%, 177%, 178%, 179%, 180%, 181%, 182%, 183%, 184%, 185%, 186%, 187%, 188%, 189%, 190%, 191%, 192%, 193%, 194%, 195%, 196%, 197%, 198%, 199%, or 200% as compared to a vaccine without adjuvant.

**[00117]** In other embodiments, FLT3L can increase or boost the immune response to a particular antigen from a vaccine that is administered to a subject in need thereof by 0.5 fold, 1.0 fold, 1.5-fold, at least 2-fold, at least 2.5-fold, at least 3-fold, at least 4-fold, at least 5-fold, at least 6-fold, at least 7-fold, at least 8-fold, at least 9-fold, or at least 10-fold.

**[00118]** In other instance, FLT3L can modify or alter immune system recognition of at least one epitope in the antigen in any number of tissues in the individual, for example, a skin tissue and a muscle tissue. The antigen is described in more detail below. Such altered recognition of the at least one epitope can induce a greater immune response in a subject administered the herein described vaccines as compared to a subject administered a vaccine comprising a nucleic acid corresponding to the antigen alone.

**[00119]** FLT3L may also modify or change the presentation of one or more epitopes in the antigen, for example, by allowing a previously unrecognized epitope to be recognized by the immune system, thereby increasing the immune response in the subject to the antigen. The modified presentation, and thus the increased immune response, can occur in any number of tissues in the subject, for example, a skin tissue and a muscle tissue.

**[00120]** A nucleic acid encoding FLT3L can be from any number of organisms, for example, mouse (*Mus musculus*), macaque (*Macacac mulatta*), and human (*Homo sapiens*). The nucleic acid encoding FLT3L can be optimized with regards to codon usage and corresponding RNA transcripts. The nucleic acid encoding FLT3L can be codon and RNA optimized for expression. In some embodiments, the nucleic acid encoding FLT3L can include a Kozak sequence (e.g., GCC ACC) to increase the efficiency of translation. The

nucleic acid encoding FLT3L can include multiple stop codons (e.g., TGA TGA) to increase the efficiency of translation termination. The nucleic acid encoding FLT3L can also include a nucleotide sequence encoding an IgE leader sequence. The IgE leader sequence can be located 5' to the FLT3L in the nucleic acid. In some embodiments, the nucleic acid encoding FLT3L is free of or does not contain a nucleotide sequence encoding the IgE leader sequence.

**[00121]** FLT3L can be the optimized nucleic acid sequence SEQ ID NO:7, which encodes for SEQ ID NO:8. In some embodiments, FLT3L can be the nucleic acid sequence having at least about 80%, 81%, 82%, 83%, 84%, 85%, 86%, 87%, 88%, 89%, 90%, 91%, 92%, 93%, 94%, 95%, 96%, 97%, 98%, 99%, or 100% identity over an entire length of the nucleic acid sequence set forth in SEQ ID NO:7. In other embodiments, FLT3L can be the nucleic acid sequence that encodes the amino acid sequence having at least about 80%, 81%, 82%, 83%, 84%, 85%, 86%, 87%, 88%, 89%, 90%, 91%, 92%, 93%, 94%, 95%, 96%, 97%, 98%, 99%, or 100% identity over an entire length of the amino acid sequence set forth in SEQ ID NO:8. FLT3L can be the amino acid sequence having at least about 80%, 81%, 82%, 83%, 84%, 85%, 86%, 87%, 88%, 89%, 90%, 91%, 92%, 93%, 94%, 95%, 96%, 97%, 98%, 99%, or 100% identity over an entire length of the amino acid sequence set forth in SEQ ID NO:8.

**[00122]** Some embodiments relate to fragments of SEQ ID NO:7. Fragments can comprise at least 60%, at least 65%, at least 70%, at least 75%, at least 80%, at least 85%, at least 90%, at least 95%, at least 96%, at least 97%, at least 98%, or at least 99% of SEQ ID NO:7. In some embodiments, fragments can include sequences that encode a leader sequence, for example, an immunoglobulin leader sequence, such as the IgE leader sequence. In some embodiments, fragments are free of coding sequences that encode a leader sequence.

**[00123]** Fragments of nucleic acids with nucleotide sequences having identity to fragments of SEQ ID NO:7 can be provided. Such fragments can comprise at least 60%, at least 65%, at least 70%, at least 75%, at least 80%, at least 85%, at least 90%, at least 95%, at least 96%, at least 97%, at least 98%, or at least 99% of nucleic acids having 95% or greater identity to SEQ ID NO:7. Some embodiments relate to fragments that have 96% or greater identity to the fragments of FLT3L nucleic acid sequences herein. Some embodiments relate to fragments that have 97% or greater identity to the fragments of FLT3L nucleic acid sequences herein. Some embodiments relate to fragments that have 98% or greater identity to the fragments of FLT3L nucleic acid sequences herein. Some embodiments relate to fragments that have 99% or greater identity to the fragments of FLT3L nucleic acid sequences herein. In some embodiments, fragments include sequences that encode a leader

sequence, for example, an immunoglobulin leader sequence such as the IgE leader sequence. In some embodiments, fragments are free of coding sequences that encode a leader sequence.

**[00124]** Fragments of SEQ ID NO:8 can be provided. Fragments can comprise at least 60%, at least 65%, at least 70%, at least 75%, at least 80%, at least 85%, at least 90%, at least 95%, at least 96%, at least 97%, at least 98%, or at least 99% of SEQ ID NO:8. In some embodiments, fragments include a leader sequence, for example, an immunoglobulin leader sequence such as the IgE leader sequence. In some embodiments, fragments are free of a leader sequence.

**[00125]** Fragments of proteins with amino acid sequences having identity to fragments of SEQ ID NO:8 can be provided. Such fragments can comprise at least 60%, at least 65%, at least 70%, at least 75%, at least 80%, at least 85%, at least 90%, at least 95%, at least 96%, at least 97%, at least 98%, or at least 99% of proteins having 95% or greater identity to SEQ ID NO:8. Some embodiments relate to fragments having 96% or greater identity to the fragments of FLT3L protein sequences herein. Some embodiments relate to fragments having 97% or greater identity to the fragments of FLT3L protein sequences herein. Some embodiments relate to fragments having 98% or greater identity to the fragments of FLT3L protein sequences herein. Some embodiments relate to fragments having 99% or greater identity to the fragments of FLT3L protein sequences herein. In some embodiments, fragments include a leader sequence, for example, an immunoglobulin leader sequence such as the IgE leader sequence. In some embodiments, the fragments are free of a leader sequence.

## **(5) TWEAK**

**[00126]** The adjuvant can be TWEAK. TWEAK is a member of the tumor necrosis family. TWEAK is a multi-functional cytokine and its signaling involves its high affinity binding with the receptor fibroblast growth factor inducible 14 kDa protein, Fn14/TWEAKR. Specifically, TWEAK is involved with the cellular functions including, but not limited to, inhibition of cell differentiation, cell motility (*e.g.* migration, invasion), cell atrophy, cell proliferation, cell survival and inflammatory response.

**[00127]** TWEAK plays a key role in the regulation of the cellular and/or humoral immune response. In particular, leukocytes of the innate and adaptive immune response release TWEAK. Subsequently, TWEAK binds to Fn14/TWEAKR, which is upregulated in injured and/or diseased tissues. The complex of TWEAK and Fn14/TWEAKR then regulates the



cellular responses as listed above. Additionally, TWEAK can be involved with dendritic cell survival, as well as dendritic cell and T-cell activation.

**[00128]** TWEAK can be modulated by IFN- $\gamma$ . Studies show that IFN- $\gamma$  stimulated monocytes result in a marked increase of TWEAK expression.

**[00129]** TWEAK can induce the cellular and/or humoral immune response. Specifically, in vivo experiments show that TWEAK is expressed in activated CD8<sup>+</sup> T-cells as part of the anti-viral response, and subsequently regulates maturation and effector functions. TWEAK is also involved in the differentiation of CD8<sup>+</sup> T-cells during the immune response, wherein TWEAK is regulating the expression of lytic effector cells. In particular, TWEAK can increase IFN- $\gamma$  production in CD8<sup>+</sup> T cells and NK cells. Furthermore, numerous studies suggest that TWEAK, in addition to IFN- $\gamma$  regulation, is critical for invoking the characteristics of the cytolytic effector lineage.

**[00130]** TWEAK can trigger the gene expression of type I IFNs, IFN-inducible chemokines, and proinflammatory cytokines, such as tumor necrosis factor- $\alpha$  (TNF- $\alpha$ ) via distinct signaling pathways. Inclusion of TWEAK in the vaccine can induce IFN- $\gamma$  production by at least about 0.5-fold, at least about 1.0-fold, at least about 1.5-fold, at least about 2-fold, at least about 3-fold, at least about 4-fold, at least about 5-fold, at least about 8-fold, and at least about 10-fold as compared to a vaccine not including T-bet. Inclusion of TWEAK in the vaccine can induce IFN- $\gamma$  production by at least about 2-fold as compared to a vaccine not including TWEAK. Inclusion of TWEAK in the vaccine can induce IFN- $\gamma$  production by at least about 3-fold as compared to a vaccine not including TWEAK.

**[00131]** TWEAK can stimulate the T cell response pathways via higher production of IL-2. TWEAK can stimulate the growth, proliferation, and differentiation of T cells to become 'effector' T cells and the expression of IL-2 receptors IL-2R. The IL-2/IL-2R interaction then stimulates the growth, differentiation and survival of antigen-specific CD4<sup>+</sup> T cells and CD8<sup>+</sup> T cells. By stimulating IL-2, the immune system regulation between self and non-self-cells is implemented as IL-2 is required to discriminate between self and non-self.

**[00132]** TWEAK can further stimulate the adaptive immune system by increasing B-cell production of IgG.

**[00133]** TWEAK can increase or boost the immune response to the antigen in a subject. The antigen is discussed in more detail below. In some instances, TWEAK can increase the immune response to the antigen by about 75% to about 200%. Alternatively, TWEAK can increase the immune response to the antigen may be increased by about 90% to about 130%. In still other alternative embodiments, TWEAK can increase the immune response to the

antigen may be increased by 50%, 51%, 52%, 53%, 54%, 55%, 56%, 57%, 58%, 59%, 60%, 61%, 62%, 63%, 64%, 65%, 66%, 67%, 68%, 69%, 70%, 71%, 72%, 73%, 74%, 75%, 76%, 77%, 78%, 79%, 80%, 81%, 82%, 83%, 84%, 85%, 86%, 87%, 88%, 89%, 90%, 91%, 92%, 93%, 94%, 95%, 96%, 97%, 98%, 99%, 100%, 101%, 102%, 103%, 104%, 105%, 106%, 107%, 108%, 109%, 110%, 111%, 112%, 113%, 114%, 115%, 116%, 117%, 118%, 119%, 120%, 121%, 122%, 123%, 124%, 125%, 126%, 127%, 128%, 129%, 130%, 131%, 132%, 133%, 134%, 135%, 136%, 137%, 138%, 139%, 140%, 141%, 142%, 143%, 144%, 145%, 146%, 147%, 148%, 149%, 150%, 151%, 152%, 153%, 154%, 155%, 156%, 157%, 158%, 159%, 160%, 161%, 162%, 163%, 164%, 165%, 166%, 167%, 168%, 169%, 170%, 171%, 172%, 173%, 174%, 175%, 176%, 177%, 178%, 179%, 180%, 181%, 182%, 183%, 184%, 185%, 186%, 187%, 188%, 189%, 190%, 191%, 192%, 193%, 194%, 195%, 196%, 197%, 198%, 199%, or 200% as compared to a vaccine without adjuvant.

**[00134]** In other embodiments, TWEAK can increase or boost the immune response to a particular antigen from a vaccine that is administered to a subject in need thereof by 0.5 fold, 1.0 fold, 1.5-fold, at least 2-fold, at least 2.5-fold, at least 3-fold, at least 4-fold, at least 5-fold, at least 6-fold, at least 7-fold, at least 8-fold, at least 9-fold, or at least 10-fold.

**[00135]** In other instance, TWEAK can modify or alter immune system recognition of at least one epitope in the antigen in any number of tissues in the individual, for example, a skin tissue and a muscle tissue. The antigen is described in more detail below. Such altered recognition of the at least one epitope can induce a greater immune response in a subject administered the herein described vaccines as compared to a subject administered a vaccine comprising a nucleic acid corresponding to the antigen alone.

**[00136]** TWEAK may also modify or change the presentation of one or more epitopes in the antigen, for example, by allowing a previously unrecognized epitope to be recognized by the immune system, thereby increasing the immune response in the subject to the antigen. The modified presentation, and thus the increased immune response, can occur in any number of tissues in the subject, for example, a skin tissue and a muscle tissue.

**[00137]** A nucleic acid encoding TWEAK can be from any number of organisms, for example, mouse (*Mus musculus*), macaque (*Macacac mulatta*), and human (*Homo sapiens*). The nucleic acid encoding TWEAK can be optimized with regards to codon usage and corresponding RNA transcripts. The nucleic acid encoding TWEAK can be codon and RNA optimized for expression. In some embodiments, the nucleic acid encoding TWEAK can include a Kozak sequence (e.g., GCC ACC) to increase the efficiency of translation. The nucleic acid encoding TWEAK can include multiple stop codons (e.g., TGA TGA) to

increase the efficiency of translation termination. The nucleic acid encoding TWEAK can also include a nucleotide sequence encoding an IgE leader sequence. The IgE leader sequence can be located 5' to the TWEAK in the nucleic acid. In some embodiments, the nucleic acid encoding TWEAK is free of or does not contain a nucleotide sequence encoding the IgE leader sequence.

**[00138]** TWEAK can be the optimized nucleic acid sequence SEQ ID NO:9, which encodes for SEQ ID NO:10. In some embodiments, TWEAK can be the nucleic acid sequence having at least about 80%, 81%, 82%, 83%, 84%, 85%, 86%, 87%, 88%, 89%, 90%, 91%, 92%, 93%, 94%, 95%, 96%, 97%, 98%, 99%, or 100% identity over an entire length of the nucleic acid sequence set forth in SEQ ID NO:9. In other embodiments, TWEAK can be the nucleic acid sequence that encodes the amino acid sequence having at least about 80%, 81%, 82%, 83%, 84%, 85%, 86%, 87%, 88%, 89%, 90%, 91%, 92%, 93%, 94%, 95%, 96%, 97%, 98%, 99%, or 100% identity over an entire length of the amino acid sequence set forth in SEQ ID NO:10. TWEAK can be the amino acid sequence having at least about 80%, 81%, 82%, 83%, 84%, 85%, 86%, 87%, 88%, 89%, 90%, 91%, 92%, 93%, 94%, 95%, 96%, 97%, 98%, 99%, or 100% identity over an entire length of the amino acid sequence set forth in SEQ ID NO:10.

**[00139]** Some embodiments relate to fragments of SEQ ID NO:9. Fragments can comprise at least 60%, at least 65%, at least 70%, at least 75%, at least 80%, at least 85%, at least 90%, at least 95%, at least 96%, at least 97%, at least 98%, or at least 99% of SEQ ID NO:9. In some embodiments, fragments can include sequences that encode a leader sequence, for example, an immunoglobulin leader sequence, such as the IgE leader sequence. In some embodiments, fragments are free of coding sequences that encode a leader sequence.

**[00140]** Fragments of nucleic acids with nucleotide sequences having identity to fragments of SEQ ID NO:9 can be provided. Such fragments can comprise at least 60%, at least 65%, at least 70%, at least 75%, at least 80%, at least 85%, at least 90%, at least 95%, at least 96%, at least 97%, at least 98%, or at least 99% of nucleic acids having 95% or greater identity to SEQ ID NO:9. Some embodiments relate to fragments that have 96% or greater identity to the fragments of TWEAK nucleic acid sequences herein. Some embodiments relate to fragments that have 97% or greater identity to the fragments of TWEAK nucleic acid sequences herein. Some embodiments relate to fragments that have 98% or greater identity to the fragments of TWEAK nucleic acid sequences herein. Some embodiments relate to fragments that have 99% or greater identity to the fragments of TWEAK nucleic acid sequences herein. In some embodiments, fragments include sequences that encode a leader

sequence, for example, an immunoglobulin leader sequence such as the IgE leader sequence. In some embodiments, fragments are free of coding sequences that encode a leader sequence.

**[00141]** Fragments of SEQ ID NO:10 can be provided. Fragments can comprise at least 60%, at least 65%, at least 70%, at least 75%, at least 80%, at least 85%, at least 90%, at least 95%, at least 96%, at least 97%, at least 98%, or at least 99% of SEQ ID NO:10. In some embodiments, fragments include a leader sequence, for example, an immunoglobulin leader sequence such as the IgE leader sequence. In some embodiments, fragments are free of a leader sequence.

**[00142]** Fragments of proteins with amino acid sequences having identity to fragments of SEQ ID NO:10 can be provided. Such fragments can comprise at least 60%, at least 65%, at least 70%, at least 75%, at least 80%, at least 85%, at least 90%, at least 95%, at least 96%, at least 97%, at least 98%, or at least 99% of proteins having 95% or greater identity to SEQ ID NO:10. Some embodiments relate to fragments having 96% or greater identity to the fragments of TWEAK protein sequences herein. Some embodiments relate to fragments having 97% or greater identity to the fragments of TWEAK protein sequences herein. Some embodiments relate to fragments having 98% or greater identity to the fragments of TWEAK protein sequences herein. Some embodiments relate to fragments having 99% or greater identity to the fragments of TWEAK protein sequences herein. In some embodiments, fragments include a leader sequence, for example, an immunoglobulin leader sequence such as the IgE leader sequence. In some embodiments, the fragments are free of a leader sequence.

## **(6) GITRL**

**[00143]** The adjuvant can be GITRL. GITRL is a member of the tumor necrosis family that modulates natural and acquired immune response. GITRL is expressed on the cell surface of macrophages, dendritic cells, endothelial cells, and B cells. GITRL reacts with its cognate receptor GTR.

**[00144]** GITRL plays a key role in the regulation of the cellular and/or humoral immune response. Specifically, GITRL is expressed on T-cell and NK cells, wherein it is upregulated following cell activation. GITRL induced signaling is mediated by ERK1/2, which then triggers the activation of the transcription factor NF- $\kappa$ B. NF- $\kappa$ B controls the expression of several pro-inflammatory mediators, including chemokines, MMPs and cytokines.

**[00145]** GITRL can upregulate the expression of IFN- $\gamma$ .

**[00146]** GITRL can induce the cellular and/or humoral immune response. Specifically, in vivo experiments show that GITRL is expressed in activated CD8<sup>+</sup> T-cells as part of the anti-viral response, and subsequently regulates maturation and effector functions. GITRL is also involved in the differentiation of CD8<sup>+</sup> T-cells during the immune response, wherein GITRL is regulating the expression of lytic effector cells. In particular, GITRL can increase IFN- $\gamma$  production in CD8<sup>+</sup> T cells and NK cells. Furthermore, numerous studies suggest that GITRL, in addition to IFN- $\gamma$  regulation, is critical for invoking the characteristics of the cytolytic effector lineage.

**[00147]** GITRL can trigger the gene expression of type I IFNs, IFN-inducible chemokines, and proinflammatory cytokines, such as tumor necrosis factor- $\alpha$  (TNF- $\alpha$ ) via distinct signaling pathways. Inclusion of GITRL in the vaccine can induce IFN- $\gamma$  production by at least about 0.5-fold, at least about 1.0-fold, at least about 1.5-fold, at least about 2-fold, at least about 3-fold, at least about 4-fold, at least about 5-fold, at least about 8-fold, and at least about 10-fold as compared to a vaccine not including T-bet. Inclusion of GITRL in the vaccine can induce IFN- $\gamma$  production by at least about 2-fold as compared to a vaccine not including GITRL. Inclusion of GITRL in the vaccine can induce IFN- $\gamma$  production by at least about 3-fold as compared to a vaccine not including GITRL.

**[00148]** GITRL can stimulate the T cell response pathways via higher production of IL-2. GITRL can stimulate the growth, proliferation, and differentiation of T cells to become 'effector' T cells and the expression of IL-2 receptors IL-2R. The IL-2/IL-2R interaction then stimulates the growth, differentiation and survival of antigen-specific CD4<sup>+</sup> T cells and CD8<sup>+</sup> T cells. By stimulating IL-2, the immune system regulation between self and non-self-cells is implemented as IL-2 is required to discriminate between self and non-self.

**[00149]** GITRL can further stimulate the adaptive immune system by increasing B-cell production of IgG.

**[00150]** GITRL can increase or boost the immune response to the antigen in a subject. The antigen is discussed in more detail below. In some instances, GITRL can increase the immune response to the antigen by about 75% to about 200%. Alternatively, GITRL K can increase the immune response to the antigen may be increased by about 90% to about 130%. In still other alternative embodiments, GITRL can increase the immune response to the antigen may be increased by 50%, 51%, 52%, 53%, 54%, 55%, 56%, 57%, 58%, 59%, 60%, 61%, 62%, 63%, 64%, 65%, 66%, 67%, 68%, 69%, 70%, 71%, 72%, 73%, 74%, 75%, 76%, 77%, 78%, 79%, 80%, 81%, 82%, 83%, 84%, 85%, 86%, 87%, 88%, 89%, 90%, 91%, 92%, 93%, 94%, 95%, 96%, 97%, 98%, 99%, 100%, 101%, 102%, 103%, 104%, 105%, 106%,

107%, 108%, 109%, 110%, 111%, 112%, 113%, 114%, 115%, 116%, 117%, 118%, 119%, 120%, 121%, 122%, 123%, 124%, 125%, 126%, 127%, 128%, 129%, 130%, 131%, 132%, 133%, 134%, 135%, 136%, 137%, 138%, 139%, 140%, 141%, 142%, 143%, 144%, 145%, 146%, 147%, 148%, 149%, 150%, 151%, 152%, 153%, 154%, 155%, 156%, 157%, 158%, 159%, 160%, 161%, 162%, 163%, 164%, 165%, 166%, 167%, 168%, 169%, 170%, 171%, 172%, 173%, 174%, 175%, 176%, 177%, 178%, 179%, 180%, 181%, 182%, 183%, 184%, 185%, 186%, 187%, 188%, 189%, 190%, 191%, 192%, 193%, 194%, 195%, 196%, 197%, 198%, 199%, or 200% as compared to a vaccine without adjuvant.

**[00151]** In other embodiments, GITRL can increase or boost the immune response to a particular antigen from a vaccine that is administered to a subject in need thereof by 0.5 fold, 1.0 fold, 1.5-fold, at least 2-fold, at least 2.5-fold, at least 3-fold, at least 4-fold, at least 5-fold, at least 6-fold, at least 7-fold, at least 8-fold, at least 9-fold, or at least 10-fold.

**[00152]** In other instance, GITRL can modify or alter immune system recognition of at least one epitope in the antigen in any number of tissues in the individual, for example, a skin tissue and a muscle tissue. The antigen is described in more detail below. Such altered recognition of the at least one epitope can induce a greater immune response in a subject administered the herein described vaccines as compared to a subject administered a vaccine comprising a nucleic acid corresponding to the antigen alone.

**[00153]** GITRL may also modify or change the presentation of one or more epitopes in the antigen, for example, by allowing a previously unrecognized epitope to be recognized by the immune system, thereby increasing the immune response in the subject to the antigen. The modified presentation, and thus the increased immune response, can occur in any number of tissues in the subject, for example, a skin tissue and a muscle tissue.

**[00154]** A nucleic acid encoding GITRL can be from any number of organisms, for example, mouse (*Mus musculus*), macaque (*Macacac mulatta*), and human (*Homo sapiens*). The nucleic acid encoding GITRL can be optimized with regards to codon usage and corresponding RNA transcripts. The nucleic acid encoding GITRL can be codon and RNA optimized for expression. In some embodiments, the nucleic acid encoding GITRL can include a Kozak sequence (e.g., GCC ACC) to increase the efficiency of translation. The nucleic acid encoding GITRL can include multiple stop codons (e.g., TGA TGA) to increase the efficiency of translation termination. The nucleic acid encoding GITRL can also include a nucleotide sequence encoding an IgE leader sequence. The IgE leader sequence can be located 5' to the GITRL in the nucleic acid. In some embodiments, the nucleic acid encoding GITRL is free of or does not contain a nucleotide sequence encoding the IgE leader sequence.

**[00155]** GITRL can be the optimized nucleic acid sequence SEQ ID NO:11, which encodes for SEQ ID NO:12. In some embodiments, GITRL can be the nucleic acid sequence having at least about 80%, 81%, 82%, 83%, 84%, 85%, 86%, 87%, 88%, 89%, 90%, 91%, 92%, 93%, 94%, 95%, 96%, 97%, 98%, 99%, or 100% identity over an entire length of the nucleic acid sequence set forth in SEQ ID NO:11. In other embodiments, GITRL can be the nucleic acid sequence that encodes the amino acid sequence having at least about 80%, 81%, 82%, 83%, 84%, 85%, 86%, 87%, 88%, 89%, 90%, 91%, 92%, 93%, 94%, 95%, 96%, 97%, 98%, 99%, or 100% identity over an entire length of the amino acid sequence set forth in SEQ ID NO:12. GITRL can be the amino acid sequence having at least about 80%, 81%, 82%, 83%, 84%, 85%, 86%, 87%, 88%, 89%, 90%, 91%, 92%, 93%, 94%, 95%, 96%, 97%, 98%, 99%, or 100% identity over an entire length of the amino acid sequence set forth in SEQ ID NO:12.

**[00156]** Some embodiments relate to fragments of SEQ ID NO:11. Fragments can comprise at least 60%, at least 65%, at least 70%, at least 75%, at least 80%, at least 85%, at least 90%, at least 95%, at least 96%, at least 97%, at least 98%, or at least 99% of SEQ ID NO:11. In some embodiments, fragments can include sequences that encode a leader sequence, for example, an immunoglobulin leader sequence, such as the IgE leader sequence. In some embodiments, fragments are free of coding sequences that encode a leader sequence.

**[00157]** Fragments of nucleic acids with nucleotide sequences having identity to fragments of SEQ ID NO:11 can be provided. Such fragments can comprise at least 60%, at least 65%, at least 70%, at least 75%, at least 80%, at least 85%, at least 90%, at least 95%, at least 96%, at least 97%, at least 98%, or at least 99% of nucleic acids having 95% or greater identity to SEQ ID NO:11. Some embodiments relate to fragments that have 96% or greater identity to the fragments of GITRL nucleic acid sequences herein. Some embodiments relate to fragments that have 97% or greater identity to the fragments of GITRL nucleic acid sequences herein. Some embodiments relate to fragments that have 98% or greater identity to the fragments of GITRL nucleic acid sequences herein. Some embodiments relate to fragments that have 99% or greater identity to the fragments of GITRL nucleic acid sequences herein. In some embodiments, fragments include sequences that encode a leader sequence, for example, an immunoglobulin leader sequence such as the IgE leader sequence. In some embodiments, fragments are free of coding sequences that encode a leader sequence.

**[00158]** Fragments of SEQ ID NO:12 can be provided. Fragments can comprise at least 60%, at least 65%, at least 70%, at least 75%, at least 80%, at least 85%, at least 90%, at least 95%, at least 96%, at least 97%, at least 98%, or at least 99% of SEQ ID NO:12. In some embodiments, fragments include a leader sequence, for example, an immunoglobulin leader

sequence such as the IgE leader sequence. In some embodiments, fragments are free of a leader sequence.

**[00159]** Fragments of proteins with amino acid sequences having identity to fragments of SEQ ID NO:12 can be provided. Such fragments can comprise at least 60%, at least 65%, at least 70%, at least 75%, at least 80%, at least 85%, at least 90%, at least 95%, at least 96%, at least 97%, at least 98%, or at least 99% of proteins having 95% or greater identity to SEQ ID NO:12. Some embodiments relate to fragments having 96% or greater identity to the fragments of GITRL protein sequences herein. Some embodiments relate to fragments having 97% or greater identity to the fragments of GITRL protein sequences herein. Some embodiments relate to fragments having 98% or greater identity to the fragments of GITRL protein sequences herein. Some embodiments relate to fragments having 99% or greater identity to the fragments of GITRL protein sequences herein. In some embodiments, fragments include a leader sequence, for example, an immunoglobulin leader sequence such as the IgE leader sequence. In some embodiments, the fragments are free of a leader sequence.

## **(7) STING**

**[00160]** The adjuvant can be STING. STING is a transmembrane protein that has a key role in the cellular and/or humoral immune response. STING is a DNA sensor that is activated when a cell confronts a dsDNA, resulting in the upregulation of type 1 IFN in the absence of TLRs. Type 1 IFN is essential for optimal DNA vaccine-induced immunity because it stimulates antigen-specific B-cells and CD4<sup>+</sup> and CD8<sup>+</sup> T-cells. It has been shown that STING is necessary for the effective production of type 1 IFN.

**[00161]** STING can upregulate expression of IFN- $\gamma$ .

**[00162]** STING can induce the cellular and/or humoral immune response. Specifically, in vivo experiments show that STING is expressed in activated CD8<sup>+</sup> T-cells as part of the anti-viral response, and subsequently regulates maturation and effector functions. STING is also involved in the differentiation of CD8<sup>+</sup> T-cells during the immune response, wherein STING is regulating the expression of lytic effector cells. In particular, STING can increase IFN- $\gamma$  production in CD8<sup>+</sup> T cells and NK cells. Furthermore, numerous studies suggest that STING, in addition to IFN- $\gamma$  regulation, is critical for invoking the characteristics of the cytolytic effector lineage.

**[00163]** STING can trigger the gene expression of type I IFNs, IFN-inducible chemokines, and proinflammatory cytokines, such as tumor necrosis factor- $\alpha$  (TNF- $\alpha$ ) via distinct



signaling pathways. Inclusion of STING in the vaccine can induce IFN- $\gamma$  production by at least about 0.5-fold, at least about 1.0-fold, at least about 1.5-fold, at least about 2-fold, at least about 3-fold, at least about 4-fold, at least about 5-fold, at least about 8-fold, and at least about 10-fold as compared to a vaccine not including T-bet. Inclusion of STING in the vaccine can induce IFN- $\gamma$  production by at least about 2-fold as compared to a vaccine not including STING. Inclusion of STING in the vaccine can induce IFN- $\gamma$  production by at least about 3-fold as compared to a vaccine not including STING.

**[00164]** STING can stimulate the T cell response pathways via higher production of IL-2. STING can stimulate the growth, proliferation, and differentiation of T cells to become 'effector' T cells and the expression of IL-2 receptors IL-2R. The IL-2/IL-2R interaction then stimulates the growth, differentiation and survival of antigen-specific CD4<sup>+</sup> T cells and CD8<sup>+</sup> T cells. By stimulating IL-2, the immune system regulation between self and non-self-cells is implemented as IL-2 is required to discriminate between self and non-self.

**[00165]** STING can further stimulate the adaptive immune system by increasing B-cell production of IgG.

**[00166]** STING can increase or boost the immune response to the antigen in a subject. The antigen is discussed in more detail below. In some instances, STING can increase the immune response to the antigen by about 75% to about 200%. Alternatively, STING can increase the immune response to the antigen may be increased by about 90% to about 130%. In still other alternative embodiments, STING can increase the immune response to the antigen may be increased by 50%, 51%, 52%, 53%, 54%, 55%, 56%, 57%, 58%, 59%, 60%, 61%, 62%, 63%, 64%, 65%, 66%, 67%, 68%, 69%, 70%, 71%, 72%, 73%, 74%, 75%, 76%, 77%, 78%, 79%, 80%, 81%, 82%, 83%, 84%, 85%, 86%, 87%, 88%, 89%, 90%, 91%, 92%, 93%, 94%, 95%, 96%, 97%, 98%, 99%, 100%, 101%, 102%, 103%, 104%, 105%, 106%, 107%, 108%, 109%, 110%, 111%, 112%, 113%, 114%, 115%, 116%, 117%, 118%, 119%, 120%, 121%, 122%, 123%, 124%, 125%, 126%, 127%, 128%, 129%, 130%, 131%, 132%, 133%, 134%, 135%, 136%, 137%, 138%, 139%, 140%, 141%, 142%, 143%, 144%, 145%, 146%, 147%, 148%, 149%, 150%, 151%, 152%, 153%, 154%, 155%, 156%, 157%, 158%, 159%, 160%, 161%, 162%, 163%, 164%, 165%, 166%, 167%, 168%, 169%, 170%, 171%, 172%, 173%, 174%, 175%, 176%, 177%, 178%, 179%, 180%, 181%, 182%, 183%, 184%, 185%, 186%, 187%, 188%, 189%, 190%, 191%, 192%, 193%, 194%, 195%, 196%, 197%, 198%, 199%, or 200% as compared to a vaccine without adjuvant.

**[00167]** In other embodiments, STING can increase or boost the immune response to a particular antigen from a vaccine that is administered to a subject in need thereof by 0.5 fold,

1.0 fold, 1.5-fold, at least 2-fold, at least 2.5-fold, at least 3-fold, at least 4-fold, at least 5-fold, at least 6-fold, at least 7-fold, at least 8-fold, at least 9-fold, or at least 10-fold.

**[00168]** In other instance, STING can modify or alter immune system recognition of at least one epitope in the antigen in any number of tissues in the individual, for example, a skin tissue and a muscle tissue. The antigen is described in more detail below. Such altered recognition of the at least one epitope can induce a greater immune response in a subject administered the herein described vaccines as compared to a subject administered a vaccine comprising a nucleic acid corresponding to the antigen alone.

**[00169]** STING may also modify or change the presentation of one or more epitopes in the antigen, for example, by allowing a previously unrecognized epitope to be recognized by the immune system, thereby increasing the immune response in the subject to the antigen. The modified presentation, and thus the increased immune response, can occur in any number of tissues in the subject, for example, a skin tissue and a muscle tissue.

**[00170]** A nucleic acid encoding STING can be from any number of organisms, for example, mouse (*Mus musculus*), macaque (*Macacac mulatta*), and human (*Homo sapiens*). The nucleic acid encoding STING can be optimized with regards to codon usage and corresponding RNA transcripts. The nucleic acid encoding STING can be codon and RNA optimized for expression. In some embodiments, the nucleic acid encoding STING can include a Kozak sequence (e.g., GCC ACC) to increase the efficiency of translation. The nucleic acid encoding STING can include multiple stop codons (e.g., TGA TGA) to increase the efficiency of translation termination. The nucleic acid encoding STING can also include a nucleotide sequence encoding an IgE leader sequence. The IgE leader sequence can be located 5' to the STING in the nucleic acid. In some embodiments, the nucleic acid encoding STING is free of or does not contain a nucleotide sequence encoding the IgE leader sequence.

**[00171]** STING can be the optimized nucleic acid sequence SEQ ID NO:13, which encodes for SEQ ID NO:14. In some embodiments, STING can be the nucleic acid sequence having at least about 80%, 81%, 82%, 83%, 84%, 85%, 86%, 87%, 88%, 89%, 90%, 91%, 92%, 93%, 94%, 95%, 96%, 97%, 98%, 99%, or 100% identity over an entire length of the nucleic acid sequence set forth in SEQ ID NO:13. In other embodiments, STING can be the nucleic acid sequence that encodes the amino acid sequence having at least about 80%, 81%, 82%, 83%, 84%, 85%, 86%, 87%, 88%, 89%, 90%, 91%, 92%, 93%, 94%, 95%, 96%, 97%, 98%, 99%, or 100% identity over an entire length of the amino acid sequence set forth in SEQ ID NO:14. STING can be the amino acid sequence having at least about 80%, 81%, 82%, 83%,

84%, 85%, 86%, 87%, 88%, 89%, 90%, 91%, 92%, 93%, 94%, 95%, 96%, 97%, 98%, 99%, or 100% identity over an entire length of the amino acid sequence set forth in SEQ ID NO:14.

**[00172]** Some embodiments relate to fragments of SEQ ID NO:13. Fragments can comprise at least 60%, at least 65%, at least 70%, at least 75%, at least 80%, at least 85%, at least 90%, at least 95%, at least 96%, at least 97%, at least 98%, or at least 99% of SEQ ID NO:13. In some embodiments, fragments can include sequences that encode a leader sequence, for example, an immunoglobulin leader sequence, such as the IgE leader sequence. In some embodiments, fragments are free of coding sequences that encode a leader sequence.

**[00173]** Fragments of nucleic acids with nucleotide sequences having identity to fragments of SEQ ID NO:13 can be provided. Such fragments can comprise at least 60%, at least 65%, at least 70%, at least 75%, at least 80%, at least 85%, at least 90%, at least 95%, at least 96%, at least 97%, at least 98%, or at least 99% of nucleic acids having 95% or greater identity to SEQ ID NO:13. Some embodiments relate to fragments that have 96% or greater identity to the fragments of STING nucleic acid sequences herein. Some embodiments relate to fragments that have 97% or greater identity to the fragments of STING nucleic acid sequences herein. Some embodiments relate to fragments that have 98% or greater identity to the fragments of STING nucleic acid sequences herein. Some embodiments relate to fragments that have 99% or greater identity to the fragments of STING nucleic acid sequences herein. In some embodiments, fragments include sequences that encode a leader sequence, for example, an immunoglobulin leader sequence such as the IgE leader sequence. In some embodiments, fragments are free of coding sequences that encode a leader sequence.

**[00174]** Fragments of SEQ ID NO:14 can be provided. Fragments can comprise at least 60%, at least 65%, at least 70%, at least 75%, at least 80%, at least 85%, at least 90%, at least 95%, at least 96%, at least 97%, at least 98%, or at least 99% of SEQ ID NO:14. In some embodiments, fragments include a leader sequence, for example, an immunoglobulin leader sequence such as the IgE leader sequence. In some embodiments, fragments are free of a leader sequence.

**[00175]** Fragments of proteins with amino acid sequences having identity to fragments of SEQ ID NO:14 can be provided. Such fragments can comprise at least 60%, at least 65%, at least 70%, at least 75%, at least 80%, at least 85%, at least 90%, at least 95%, at least 96%, at least 97%, at least 98%, or at least 99% of proteins having 95% or greater identity to SEQ ID NO:14. Some embodiments relate to fragments having 96% or greater identity to the fragments of STING protein sequences herein. Some embodiments relate to fragments having 97% or greater identity to the fragments of STING protein sequences herein. Some

embodiments relate to fragments having 98% or greater identity to the fragments of STING protein sequences herein. Some embodiments relate to fragments having 99% or greater identity to the fragments of STING protein sequences herein. In some embodiments, fragments include a leader sequence, for example, an immunoglobulin leader sequence such as the IgE leader sequence. In some embodiments, the fragments are free of a leader sequence.

#### **b. Antigen**

**[00176]** The vaccine can comprise an antigen or fragment or variant thereof. The antigen can be anything that induces an immune response in a subject. Purified antigens are not usually strong immunogenic on their own and are therefore combined with the adjuvant as described above. The immune response induced by the antigen can be boosted or increased when combined with the adjuvant. Such an immune response can be a humoral immune response and/or a cellular immune response. In some embodiments, the combination of the adjuvant and the antigen can boost or increase a cellular immune response in the subject.

**[00177]** The antigen can be a nucleic acid sequence, an amino acid sequence, or a combination thereof. The nucleic acid sequence can be DNA, RNA, cDNA, a variant thereof, a fragment thereof, or a combination thereof. The nucleic acid sequence can also include additional sequences that encode linker or tag sequences that are linked to the antigen by a peptide bond. The amino acid sequence can be a protein, a peptide, a variant thereof, a fragment thereof, or a combination thereof.

**[00178]** The antigen can be contained in a protein, a nucleic acid, or a fragment thereof, or a variant thereof, or a combination thereof from any number of organisms, for example, a virus, a parasite, a bacterium, a fungus, or a mammal. The antigen can be associated with an autoimmune disease, allergy, or asthma. In other embodiments, the antigen can be associated with cancer, herpes, influenza, hepatitis B, hepatitis C, human papilloma virus (HPV), or human immunodeficiency virus (HIV). Preferably, the antigen can be associated with influenza or HIV.

**[00179]** Some antigens can induce a strong immune response. Other antigens can induce a weak immune response. The antigen can elicit a greater immune response when combined with the adjuvant as described above.

**(1) Viral Antigens**

**[00180]** The antigen can be a viral antigen, or fragment thereof, or variant thereof. The viral antigen can be from a virus from one of the following families: *Adenoviridae*, *Arenaviridae*, *Bunyaviridae*, *Caliciviridae*, *Coronaviridae*, *Filoviridae*, *Hepadnaviridae*, *Herpesviridae*, *Orthomyxoviridae*, *Papovaviridae*, *Paramyxoviridae*, *Parvoviridae*, *Picornaviridae*, *Poxviridae*, *Reoviridae*, *Retroviridae*, *Rhabdoviridae*, or *Togaviridae*. The viral antigen can be from papilloma viruses, for example, human papillomoma virus (HPV), human immunodeficiency virus (HIV), polio virus, hepatitis B virus, hepatitis C virus, smallpox virus (*Variola major* and *minor*), vaccinia virus, influenza virus, rhinoviruses, dengue fever virus, equine encephalitis viruses, rubella virus, yellow fever virus, Norwalk virus, hepatitis A virus, human T-cell leukemia virus (HTLV-I), hairy cell leukemia virus (HTLV-II), California encephalitis virus, Hanta virus (hemorrhagic fever), rabies virus, Ebola fever virus, Marburg virus, measles virus, mumps virus, respiratory syncytial virus (RSV), herpes simplex 1 (oral herpes), herpes simplex 2 (genital herpes), herpes zoster (varicella-zoster, a.k.a., chickenpox), cytomegalovirus (CMV), for example human CMV, Epstein-Barr virus (EBV), flavivirus, foot and mouth disease virus, chikungunya virus, lassa virus, arenavirus, or cancer causing virus.

**(a) Hepatitis Antigen**

**[00181]** The adjuvant can be associated or combined with a hepatitis virus antigen (i.e., hepatitis antigen), or fragment thereof, or variant thereof. The hepatitis antigen can be an antigen or immunogen from hepatitis A virus (HAV), hepatitis B virus (HBV), hepatitis C virus (HCV), hepatitis D virus (HDV), and/or hepatitis E virus (HEV). In some embodiments, the hepatitis antigen can be a heterologous nucleic acid molecule(s), such as a plasmid(s), which encodes one or more of the antigens from HAV, HBV, HCV, HDV, and HEV. The hepatitis antigen can be full-length or immunogenic fragments of full-length proteins.

**[00182]** The hepatitis antigen can comprise consensus sequences and/or one or more modifications for improved expression. Genetic modifications, including codon optimization, RNA optimization, and the addition of a highly efficient immunoglobulin leader sequence to increase the immunogenicity of the constructs, can be included in the modified consensus sequences. The consensus hepatitis antigen may comprise a signal peptide such as an immunoglobulin signal peptide such as an IgE or IgG signal peptide, and in some embodiments, may comprise an HA tag. The immunogens can be designed to elicit

stronger and broader cellular immune responses than corresponding codon optimized immunogens.

**[00183]** The hepatitis antigen can be an antigen from HAV. The hepatitis antigen can be a HAV capsid protein, a HAV non-structural protein, a fragment thereof, a variant thereof, or a combination thereof.

**[00184]** The hepatitis antigen can be an antigen from HCV. The hepatitis antigen can be a HCV nucleocapsid protein (i.e., core protein), a HCV envelope protein (e.g., E1 and E2), a HCV non-structural protein (e.g., NS1, NS2, NS3, NS4a, NS4b, NS5a, and NS5b), a fragment thereof, a variant thereof, or a combination thereof.

**[00185]** The hepatitis antigen can be an antigen from HDV. The hepatitis antigen can be a HDV delta antigen, fragment thereof, or variant thereof.

**[00186]** The hepatitis antigen can be an antigen from HEV. The hepatitis antigen can be a HEV capsid protein, fragment thereof, or variant thereof.

**[00187]** The hepatitis antigen can be an antigen from HBV. The hepatitis antigen can be a HBV core protein, a HBV surface protein, a HBV DNA polymerase, a HBV protein encoded by gene X, fragment thereof, variant thereof, or combination thereof. The hepatitis antigen can be a HBV genotype A core protein, a HBV genotype B core protein, a HBV genotype C core protein, a HBV genotype D core protein, a HBV genotype E core protein, a HBV genotype F core protein, a HBV genotype G core protein, a HBV genotype H core protein, a HBV genotype A surface protein, a HBV genotype B surface protein, a HBV genotype C surface protein, a HBV genotype D surface protein, a HBV genotype E surface protein, a HBV genotype F surface protein, a HBV genotype G surface protein, a HBV genotype H surface protein, fragment thereof, variant thereof, or combination thereof. The hepatitis antigen can be a consensus HBV core protein, or a consensus HBV surface protein.

**[00188]** In some embodiments, the hepatitis antigen can be a HBV genotype A consensus core DNA sequence construct, an IgE leader sequence linked to a consensus sequence for HBV genotype A core protein, or a HBV genotype A consensus core protein sequence.

**[00189]** In other embodiments, the hepatitis antigen can be a HBV genotype B consensus core DNA sequence construct, an IgE leader sequence linked to a consensus sequence for HBV genotype B core protein, or a HBV genotype B consensus core protein sequence.

**[00190]** In still other embodiments, the hepatitis antigen can be a HBV genotype C consensus core DNA sequence construct, an IgE leader sequence linked to a consensus sequence for HBV genotype C core protein, or a HBV genotype C consensus core protein sequence.

**[00191]** In some embodiments, the hepatitis antigen can be a HBV genotype D consensus core DNA sequence construct, an IgE leader sequence linked to a consensus sequence for HBV genotype D core protein, or a HBV genotype D consensus core protein sequence.

**[00192]** In other embodiments, the hepatitis antigen can be a HBV genotype E consensus core DNA sequence construct, an IgE leader sequence linked to a consensus sequence for HBV genotype E core protein, or a HBV genotype E consensus core protein sequence.

**[00193]** In some embodiments, the hepatitis antigen can be a HBV genotype F consensus core DNA sequence construct, an IgE leader sequence linked to a consensus sequence for HBV genotype F core protein, or a HBV genotype F consensus core protein sequence.

**[00194]** In other embodiments, the hepatitis antigen can be a HBV genotype G consensus core DNA sequence construct, an IgE leader sequence linked to a consensus sequence for HBV genotype G core protein, or a HBV genotype G consensus core protein sequence.

**[00195]** In some embodiments, the hepatitis antigen can be a HBV genotype H consensus core DNA sequence construct, an IgE leader sequence linked to a consensus sequence for HBV genotype H core protein, or a HBV genotype H consensus core protein sequence.

**[00196]** In still other embodiments, the hepatitis antigen can be a HBV genotype A consensus surface DNA sequence construct, an IgE leader sequence linked to a consensus sequence for HBV genotype A surface protein, or a HBV genotype A consensus surface protein sequence.

**[00197]** In some embodiments, the hepatitis antigen can be a HBV genotype B consensus surface DNA sequence construct, an IgE leader sequence linked to a consensus sequence for HBV genotype B surface protein, or a HBV genotype B consensus surface protein sequence.

**[00198]** In other embodiments, the hepatitis antigen can be a HBV genotype C consensus surface DNA sequence construct, an IgE leader sequence linked to a consensus sequence for HBV genotype C surface protein, or a HBV genotype C consensus surface protein sequence.

**[00199]** In still other embodiments, the hepatitis antigen can be a HBV genotype D consensus surface DNA sequence construct, an IgE leader sequence linked to a consensus sequence for HBV genotype D surface protein, or a HBV genotype D consensus surface protein sequence.

**[00200]** In some embodiments, the hepatitis antigen can be a HBV genotype E consensus surface DNA sequence construct, an IgE leader sequence linked to a consensus sequence for HBV genotype E surface protein, or a HBV genotype E consensus surface protein sequence.

[00201] In other embodiments, the hepatitis antigen can be a HBV genotype F consensus surface DNA sequence construct, an IgE leader sequence linked to a consensus sequence for HBV genotype F surface protein, or a HBV genotype F consensus surface protein sequence.

[00202] In still other embodiments, the hepatitis antigen can be a HBV genotype G consensus surface DNA sequence construct, an IgE leader sequence linked to a consensus sequence for HBV genotype G surface protein, or a HBV genotype G consensus surface protein sequence.

[00203] In other embodiments, the hepatitis antigen can be a HBV genotype H consensus surface DNA sequence construct, an IgE leader sequence linked to a consensus sequence for HBV genotype H surface protein, or a HBV genotype H consensus surface protein sequence.

#### **(b) Human Papilloma Virus (HPV) Antigen**

[00204] The adjuvant can be associated or combined with a human papilloma virus (HPV) antigen, or fragment thereof, or variant thereof. The HPV antigen can be from HPV types 16, 18, 31, 33, 35, 45, 52, and 58 which cause cervical cancer, rectal cancer, and/or other cancers. The HPV antigen can be from HPV types 6 and 11, which cause genital warts, and are known to be causes of head and neck cancer.

[00205] The HPV antigens can be the HPV E6 or E7 domains from each HPV type. For example, for HPV type 16 (HPV16), the HPV16 antigen can include the HPV16 E6 antigen, the HPV16 E7 antigen, fragments, variants, or combinations thereof. Similarly, the HPV antigen can be HPV 6 E6 and/or E7, HPV 11 E6 and/or E7, HPV 18 E6 and/or E7, HPV 31 E6 and/or E7, HPV 33 E6 and/or E7, HPV 52 E6 and/or E7, or HPV 58 E6 and/or E7, fragments, variants, or combinations thereof.

#### **(c) RSV Antigen**

[00206] The adjuvant can also be associated or combined with an RSV antigen or fragment thereof, or variant thereof. The RSV antigen can be a human RSV fusion protein (also referred to herein as “RSV F”, “RSV F protein” and “F protein”), or fragment or variant thereof. The human RSV fusion protein can be conserved between RSV subtypes A and B. The RSV antigen can be a RSV F protein, or fragment or variant thereof, from the RSV Long strain (GenBank AAX23994.1). The RSV antigen can be a RSV F protein from the RSV A2 strain (GenBank AAB59858.1), or a fragment or variant thereof. The RSV antigen can be a monomer, a dimer or trimer of the RSV F protein, or a fragment or variant thereof. The RSV



antigen can be an optimized amino acid RSV F amino acid sequence, or fragment or variant thereof.

**[00207]** The postfusion form of RSV F elicits high titer neutralizing antibodies in immunized animals and protects the animals from RSV challenge. The present invention utilizes this immunoresponse in the claimed vaccines. According to the invention, the RSV F protein can be in a prefusion form or a postfusion form.

**[00208]** The RSV antigen can also be human RSV attachment glycoprotein (also referred to herein as “RSV G”, “RSV G protein” and “G protein”), or fragment or variant thereof. The human RSV G protein differs between RSV subtypes A and B. The antigen can be RSV G protein, or fragment or variant thereof, from the RSV Long strain (GenBank AAX23993). The RSV antigen can be RSV G protein from: the RSV subtype B isolate H5601, the RSV subtype B isolate H1068, the RSV subtype B isolate H5598, the RSV subtype B isolate H1123, or a fragment or variant thereof. The RSV antigen can be an optimized amino acid RSV G amino acid sequence, or fragment or variant thereof.

**[00209]** In other embodiments, the RSV antigen can be human RSV non-structural protein 1 (“NS1 protein”), or fragment or variant thereof. For example, the RSV antigen can be RSV NS1 protein, or fragment or variant thereof, from the RSV Long strain (GenBank AAX23987.1). The RSV antigen human can also be RSV non-structural protein 2 (“NS2 protein”), or fragment or variant thereof. For example, the RSV antigen can be RSV NS2 protein, or fragment or variant thereof, from the RSV Long strain (GenBank AAX23988.1). The RSV antigen can further be human RSV nucleocapsid (“N”) protein, or fragment or variant thereof. For example, the RSV antigen can be RSV N protein, or fragment or variant thereof, from the RSV Long strain (GenBank AAX23989.1). The RSV antigen can be human RSV Phosphoprotein (“P”) protein, or fragment or variant thereof. For example, the RSV antigen can be RSV P protein, or fragment or variant thereof, from the RSV Long strain (GenBank AAX23990.1). The RSV antigen also can be human RSV Matrix protein (“M”) protein, or fragment or variant thereof. For example, the RSV antigen can be RSV M protein, or fragment or variant thereof, from the RSV Long strain (GenBank AAX23991.1).

**[00210]** In still other embodiments, the RSV antigen can be human RSV small hydrophobic (“SH”) protein, or fragment or variant thereof. For example, the RSV antigen can be RSV SH protein, or fragment or variant thereof, from the RSV Long strain (GenBank AAX23992.1). The RSV antigen can also be human RSV Matrix protein2-1 (“M2-1”) protein, or fragment or variant thereof. For example, the RSV antigen can be RSV M2-1 protein, or fragment or variant thereof, from the RSV Long strain (GenBank AAX23995.1).

The RSV antigen can further be human RSV Matrix protein 2-2 (“M2-2”) protein, or fragment or variant thereof. For example, the RSV antigen can be RSV M2-2 protein, or fragment or variant thereof, from the RSV Long strain (GenBank AAX23997.1). The RSV antigen human can be RSV Polymerase L (“L”) protein, or fragment or variant thereof. For example, the RSV antigen can be RSV L protein, or fragment or variant thereof, from the RSV Long strain (GenBank AAX23996.1).

**[00211]** In further embodiments, the RSV antigen can have an optimized amino acid sequence of NS1, NS2, N, P, M, SH, M2-1, M2-2, or L protein. The RSV antigen can be a human RSV protein or recombinant antigen, such as any one of the proteins encoded by the human RSV genome.

**[00212]** In other embodiments, the RSV antigen can be, but is not limited to, the RSV F protein from the RSV Long strain, the RSV G protein from the RSV Long strain, the optimized amino acid RSV G amino acid sequence, the human RSV genome of the RSV Long strain, the optimized amino acid RSV F amino acid sequence, the RSV NS1 protein from the RSV Long strain, the RSV NS2 protein from the RSV Long strain, the RSV N protein from the RSV Long strain, the RSV P protein from the RSV Long strain, the RSV M protein from the RSV Long strain, the RSV SH protein from the RSV Long strain, the RSV M2-1 protein from the RSV Long strain, for the RSV M2-2 protein from the RSV Long strain, the RSV L protein from the RSV Long strain, the RSV G protein from the RSV subtype B isolate H5601, the RSV G protein from the RSV subtype B isolate H1068, for the RSV G protein from the RSV subtype B isolate H5598, the RSV G protein from the RSV subtype B isolate H1123, or fragment thereof, or variant thereof.

#### **(d) Influenza Antigen**

**[00213]** The adjuvant can be associated or combined with an influenza antigen or fragment thereof, or variant thereof. The influenza antigens are those capable of eliciting an immune response in a mammal against one or more influenza serotypes. The antigen can comprise the full length translation product HA0, subunit HA1, subunit HA2, a variant thereof, a fragment thereof or a combination thereof. The influenza hemagglutinin antigen can be a consensus sequence derived from multiple strains of influenza A serotype H1, a consensus sequence derived from multiple strains of influenza A serotype H2, a hybrid sequence containing portions of two different consensus sequences derived from different sets of multiple strains of influenza A serotype H1 or a consensus sequence derived from multiple strains of influenza B. The influenza hemagglutinin antigen can be from influenza B.

**[00214]** The influenza antigen can also contain at least one antigenic epitope that can be effective against particular influenza immunogens against which an immune response can be induced. The antigen may provide an entire repertoire of immunogenic sites and epitopes present in an intact influenza virus. The antigen may be a consensus hemagglutinin antigen sequence that can be derived from hemagglutinin antigen sequences from a plurality of influenza A virus strains of one serotype such as a plurality of influenza A virus strains of serotype H1 or of serotype H2. The antigen may be a hybrid consensus hemagglutinin antigen sequence that can be derived from combining two different consensus hemagglutinin antigen sequences or portions thereof. Each of two different consensus hemagglutinin antigen sequences may be derived from a different set of a plurality of influenza A virus strains of one serotype such as a plurality of influenza A virus strains of serotype H1. The antigen may be a consensus hemagglutinin antigen sequence that can be derived from hemagglutinin antigen sequences from a plurality of influenza B virus strains.

**[00215]** In some embodiments, the influenza antigen can be H1 HA, H2 HA, H3 HA, H5 HA, or a BHA antigen. Alternatively, the influenza antigen can be a consensus hemagglutinin antigen a protein comprising a consensus H1 amino acid sequence or a consensus H2 amino acid sequence. The consensus hemagglutinin antigen may be a synthetic hybrid consensus H1 sequences comprising portions of two different consensus H1 sequences, which are each derived from a different set of sequences from the other. An example of a consensus HA antigen that is a synthetic hybrid consensus H1 protein is a protein comprising the U2 amino acid sequence. The consensus hemagglutinin antigen may be a consensus hemagglutinin protein derived from hemagglutinin sequences from influenza B strains, such as a protein comprising the consensus BHA amino acid sequence.

**[00216]** The consensus hemagglutinin antigen may further comprise one or more additional amino acid sequence elements. The consensus hemagglutinin antigen may further comprise on its N-terminal an IgE or IgG leader amino acid sequence. The consensus hemagglutinin antigen may further comprise an immunogenic tag which is a unique immunogenic epitope that can be detected by readily available antibodies. An example of such an immunogenic tag is the 9 amino acid influenza HA Tag which may be linked on the consensus hemagglutinin C terminus. In some embodiments, consensus hemagglutinin antigen may further comprise on its N-terminal an IgE or IgG leader amino acid sequence and on its C terminal an HA tag.

**[00217]** The consensus hemagglutinin antigen may be a consensus hemagglutinin protein that consists of consensus influenza amino acid sequences or fragments and variants thereof. The consensus hemagglutinin antigen may be a consensus hemagglutinin protein that

comprises non-influenza protein sequences and influenza protein sequences or fragments and variants thereof.

**[00218]** Examples of a consensus H1 protein include those that may consist of the consensus H1 amino acid sequence or those that further comprise additional elements such as an IgE leader sequence, or an HA Tag or both an IgE leader sequence and an HA Tag.

**[00219]** Examples of consensus H2 proteins include those that may consist of the consensus H2 amino acid sequence or those that further comprise an IgE leader sequence, or an HA Tag, or both an IgE leader sequence and an HA Tag.

**[00220]** Examples of hybrid consensus H1 proteins include those that may consist of the consensus U2 amino acid sequence or those that further comprise an IgE leader sequence, or an HA Tag, or both an IgE leader sequence and an HA Tag.

**[00221]** Examples of hybrid consensus influenza B hemagglutinin proteins include those that may consist of the consensus BHA amino acid sequence or it may comprise an IgE leader sequence, or an HA Tag, or both an IgE leader sequence and an HA Tag.

**[00222]** The consensus hemagglutinin protein can be encoded by a consensus hemagglutinin nucleic acid, a variant thereof or a fragment thereof. Unlike the consensus hemagglutinin protein which may be a consensus sequence derived from a plurality of different hemagglutinin sequences from different strains and variants, the consensus hemagglutinin nucleic acid refers to a nucleic acid sequence that encodes a consensus protein sequence and the coding sequences used may differ from those used to encode the particular amino acid sequences in the plurality of different hemagglutinin sequences from which the consensus hemagglutinin protein sequence is derived. The consensus nucleic acid sequence may be codon optimized and/or RNA optimized. The consensus hemagglutinin nucleic acid sequence may comprise a Kozak's sequence in the 5' untranslated region. The consensus hemagglutinin nucleic acid sequence may comprise nucleic acid sequences that encode a leader sequence. The coding sequence of an N terminal leader sequence is 5' of the hemagglutinin coding sequence. The N-terminal leader can be facilitate secretion. The N-terminal leader can be an IgE leader or an IgG leader. The consensus hemagglutinin nucleic acid sequence can comprise nucleic acid sequences that encode an immunogenic tag. The immunogenic tag can be on the C terminus of the protein and the sequence encoding it is 3' of the HA coding sequence. The immunogenic tag provides a unique epitope for which there are readily available antibodies so that such antibodies can be used in assays to detect and confirm expression of the protein. The immunogenic tag can be an H Tag at the C-terminus of the protein.

**(e) Human Immunodeficiency Virus (HIV) Antigen**

**[00223]** The adjuvant can be associated or combined with an HIV antigen or fragment thereof, or variant thereof. HIV antigens can include modified consensus sequences for immunogens. Genetic modifications including codon optimization, RNA optimization, and the addition of a high efficient immunoglobulin leader sequence to increase the immunogenicity of constructs can be included in the modified consensus sequences. The novel immunogens can be designed to elicit stronger and broader cellular immune responses than a corresponding codon optimized immunogens.

**[00224]** In some embodiments, the HIV antigen can be a subtype A consensus envelope DNA sequence construct, an IgE leader sequence linked to a consensus sequence for Subtype A envelope protein, or a subtype A consensus Envelope protein sequence.

**[00225]** In other embodiments, the HIV antigen can be a subtype B consensus envelope DNA sequence construct, an IgE leader sequence linked to a consensus sequence for Subtype B envelope protein, or a subtype B consensus Envelope protein sequence.

**[00226]** In still other embodiments, the HIV antigen can be a subtype C consensus envelope DNA sequence construct, an IgE leader sequence linked to a consensus sequence for subtype C envelope protein, or a subtype C consensus envelope protein sequence.

**[00227]** In further embodiments, the HIV antigen can be a subtype D consensus envelope DNA sequence construct, an IgE leader sequence linked to a consensus sequence for Subtype D envelope protein, or a subtype D consensus envelope protein sequence.

**[00228]** In some embodiments, the HIV antigen can be a subtype B Nef-Rev consensus envelope DNA sequence construct, an IgE leader sequence linked to a consensus sequence for Subtype B Nef-Rev protein, or a Subtype B Nef-Rev consensus protein sequence.

**[00229]** In other embodiments, the HIV antigen can be a Gag consensus DNA sequence of subtype A, B, C and D DNA sequence construct, an IgE leader sequence linked to a consensus sequence for Gag consensus subtype A, B, C and D protein, or a consensus Gag subtype A, B, C and D protein sequence.

**[00230]** In still other embodiments the HIV antigen can be a MPol DNA sequence or a MPol protein sequence. The HIV antigen can be nucleic acid or amino acid sequences of Env A, Env B, Env C, Env D, B Nef-Rev, Gag, or any combination thereof.

## (2) Parasite Antigens

[00231] The adjuvant can be associated or combined with a parasite antigen or fragment or variant thereof. The parasite can be a protozoa, helminth, or ectoparasite. The helminth (i.e., worm) can be a flatworm (e.g., flukes and tapeworms), a thorny-headed worm, or a round worm (e.g., pinworms). The ectoparasite can be lice, fleas, ticks, and mites.

[00232] The parasite can be any parasite causing the following diseases: Acanthamoeba keratitis, Amoebiasis, Ascariasis, Babesiosis, Balantidiasis, Baylisascariasis, Chagas disease, Clonorchiasis, Cochliomyia, Cryptosporidiosis, Diphyllbothriasis, Dracunculiasis, Echinococcosis, Elephantiasis, Enterobiasis, Fascioliasis, Fasciolopsiasis, Filariasis, Giardiasis, Gnathostomiasis, Hymenolepiasis, Isosporiasis, Katayama fever, Leishmaniasis, Lyme disease, Malaria, Metagonimiasis, Myiasis, Onchocerciasis, Pediculosis, Scabies, Schistosomiasis, Sleeping sickness, Strongyloidiasis, Taeniasis, Toxocariasis, Toxoplasmosis, Trichinosis, and Trichuriasis.

[00233] The parasite can be Acanthamoeba, Anisakis, *Ascaris lumbricoides*, Botfly, *Balantidium coli*, Bedbug, *Cestoda* (tapeworm), Chiggers, *Cochliomyia hominivorax*, Entamoeba histolytica, *Fasciola hepatica*, *Giardia lamblia*, Hookworm, *Leishmania*, *Linguatula serrata*, Liver fluke, Loa loa, *Paragonimus* - lung fluke, Pinworm, *Plasmodium falciparum*, Schistosoma, *Strongyloides stercoralis*, Mite, Tapeworm, *Toxoplasma gondii*, *Trypanosoma*, Whipworm, or *Wuchereria bancrofti*.

### (a) Malaria Antigen

[00234] The adjuvant can be associated or combined with a malaria antigen (i.e., PF antigen or PF immunogen), or fragment thereof, or variant thereof. The antigen can be from a parasite causing malaria. The malaria causing parasite can be *Plasmodium falciparum*. The *Plasmodium falciparum* antigen can include the circumsporozoite (CS) antigen.

[00235] In some embodiments, the malaria antigen can be nucleic acid molecules such as plasmids which encode one or more of the *P. falciparum* immunogens CS; LSA1; TRAP; CelTOS; and Ama1. The immunogens may be full length or immunogenic fragments of full length proteins. The immunogens comprise consensus sequences and/or modifications for improved expression.

[00236] In other embodiments, the malaria antigen can be a consensus sequence of TRAP, which is also referred to as SSP2, designed from a compilation of all full-length *Plasmodium falciparum* TRAP/SSP2 sequences in the GenBank database (28 sequences total). Consensus TRAP immunogens (i.e., ConTRAP immunogen) may comprise a signal peptide such as an

immunoglobulin signal peptide such as an IgE or IgG signal peptide and in some embodiments, may comprise an HA Tag.

**[00237]** In still other embodiments, the malaria antigen can be CelTOS, which is also referred to as Ag2 and is a highly conserved *Plasmodium* antigen. Consensus CelTOS antigens (i.e., ConCelTOS immunogen) may comprise a signal peptide such as an immunoglobulin signal peptide such as an IgE or IgG signal peptide and in some embodiments, may comprise an HA Tag.

**[00238]** In further embodiments, the malaria antigen can be Ama1, which is a highly conserved *Plasmodium* antigen. The malaria antigen can also be a consensus sequence of Ama1 (i.e., ConAma1 immunogen) comprising in some instances, a signal peptide such as an immunoglobulin signal peptide such as an IgE or IgG signal peptide and in some embodiments, may comprise an HA Tag.

**[00239]** In some embodiments, the malaria antigen can be a consensus CS antigen (i.e., Consensus CS immunogen) comprising in some instances, a signal peptide such as an immunoglobulin signal peptide such as an IgE or IgG signal peptide and in some embodiments, may comprise an HA Tag.

**[00240]** In other embodiments, the malaria antigen can be a fusion proteins comprising a combination of two or more of the PF proteins set forth herein. For example, fusion proteins may comprise two or more of Consensus CS immunogen, ConLSA1 immunogen, ConTRAP immunogen, ConCelTOS immunogen and, ConAma1 immunogen linked directly adjacent to each other or linked with a spacer or one more amino acids in between. In some embodiments, the fusion protein comprises two PF immunogens; in some embodiments the fusion protein comprises three PF immunogens, in some embodiments the fusion protein comprises four PF immunogens, and in some embodiments the fusion protein comprises five PF immunogens. Fusion proteins with two Consensus PF immunogens may comprise: CS and LSA1; CS and TRAP; CS and CelTOS; CS and Ama1; LSA1 and TRAP; LSA1 and CelTOS; LSA1 and Ama1; TRAP and CelTOS; TRAP and Ama1; or CelTOS and Ama1. Fusion proteins with three Consensus PF immunogens may comprise: CS, LSA1 and TRAP; CS, LSA1 and CelTOS; CS, LSA1 and Ama1; LSA1, TRAP and CelTOS; LSA1, TRAP and Ama1; or TRAP, CelTOS and Ama1. Fusion proteins with four Consensus PF immunogens may comprise: CS, LSA1, TRAP and CelTOS; CS, LSA1, TRAP and Ama1; CS, LSA1, CelTOS and Ama1; CS, TRAP, CelTOS and Ama1; or LSA1, TRAP, CelTOS and Ama1. Fusion proteins with five Consensus PF immunogens may comprise CS or CS-alt, LSA1, TRAP, CelTOS and Ama1.

[00241] In some embodiments, the fusion proteins comprise a signal peptide linked to the N terminus. In some embodiments, the fusion proteins comprise multiple signal peptides linked to the N terminal of each Consensus PF immunogens. In some embodiments, a spacer may be included between PF immunogens of a fusion protein. In some embodiments, the spacer between PF immunogens of a fusion protein may be a proteolytic cleavage site. In some embodiments, the spacer may be a proteolytic cleavage site recognized by a protease found in cells to which the vaccine is intended to be administered and/or taken up. In some embodiments, a spacer may be included between PF immunogens of a fusion protein wherein the spacer is a proteolytic cleavage site recognized by a protease found in cells to which the vaccine is intended to be administered and/or taken up and the fusion proteins comprises multiple signal peptides linked to the N terminal of each Consensus PF immunogens such that upon cleavage the signal peptide of each Consensus PF immunogens translocates the Consensus PF immunogen to outside the cell.

### (3) Bacterial Antigens

[00242] The adjuvant can be associated or combined with a bacterial antigen or fragment or variant thereof. The bacterium can be from any one of the following phyla: Acidobacteria, Actinobacteria, Aquificae, Bacteroidetes, Caldiseica, Chlamydiae, Chlorobi, Chloroflexi, Chrysiogenetes, Cyanobacteria, Deferribacteres, Deinococcus-Thermus, Dictyoglomi, Elusimicrobia, Fibrobacteres, Firmicutes, Fusobacteria, Gemmatimonadetes, Lentisphaerae, Nitrospira, Planctomycetes, Proteobacteria, Spirochaetes, Synergistetes, Tenericutes, Thermodesulfobacteria, Thermotogae, and Verrucomicrobia.

[00243] The bacterium can be a gram positive bacterium or a gram negative bacterium. The bacterium can be an aerobic bacterium or an anerobic bacterium. The bacterium can be an autotrophic bacterium or a heterotrophic bacterium. The bacterium can be a mesophile, a neutrophile, an extremophile, an acidophile, an alkaliphile, a thermophile, psychrophile, halophile, or an osmophile.

[00244] The bacterium can be an anthrax bacterium, an antibiotic resistant bacterium, a disease causing bacterium, a food poisoning bacterium, an infectious bacterium, Salmonella bacterium, Staphylococcus bacterium, Streptococcus bacterium, or tetanus bacterium. The bacterium can be a mycobacteria, *Clostridium tetani*, *Yersinia pestis*, *Bacillus anthracis*, methicillin-resistant *Staphylococcus aureus* (MRSA), or *Clostridium difficile*.



#### (a) *Mycobacterium tuberculosis* Antigens

[00245] The adjuvant can be associated or combined with a *Mycobacterium tuberculosis* antigen (i.e., TB antigen or TB immunogen), or fragment thereof, or variant thereof. The TB antigen can be from the Ag85 family of TB antigens, for example, Ag85A and Ag85B. The TB antigen can be from the Esx family of TB antigens, for example, EsxA, EsxB, EsxC, EsxD, EsxE, EsxF, EsxH, EsxO, EsxQ, EsxR, EsxS, EsxT, EsxU, EsxV, and EsxW. In some embodiments, the TB antigen can be heterologous nucleic acid molecules such as plasmids, which encode one or more of the *Mycobacterium tuberculosis* immunogens from the Ag85 family and the Esx family. The immunogens can be full-length or immunogenic fragments of full-length proteins. The immunogens can comprise consensus sequences and/or modifications for improved expression. Consensus immunogens may comprise a signal peptide such as an immunoglobulin signal peptide such as an IgE or IgG signal peptide and in some embodiments, may comprise an HA tag.

#### (4) Fungal Antigens

[00246] The adjuvant can be associated or combined with a fungal antigen or fragment or variant thereof. The fungus can be *Aspergillus* species, *Blastomyces dermatitidis*, *Candida* yeasts (e.g., *Candida albicans*), *Coccidioides*, *Cryptococcus neoformans*, *Cryptococcus gattii*, dermatophyte, *Fusarium* species, *Histoplasma capsulatum*, Mucoromycotina, *Pneumocystis jirovecii*, *Sporothrix schenckii*, *Exserohilum*, or *Cladosporium*.

#### c. Vector

[00247] The vaccine can comprise one or more vectors that include one or more heterologous nucleic acids encoding the antigen and the adjuvant. The one or more vectors can be capable of expressing the antigen and the adjuvant. The one or more vectors can be an expression construct, which is generally a plasmid that is used to introduce a specific gene into a target cell. Once the expression vector is inside the cell, the protein that is encoded by the gene is produced by the cellular-transcription and translation machinery ribosomal complexes. The plasmid is frequently engineered to contain regulatory sequences that act as enhancer and promoter regions and lead to efficient transcription of the gene carried on the expression vector. The vectors of the present invention express large amounts of stable messenger RNA, and therefore proteins.

[00248] The vectors may have expression signals such as a strong promoter, a strong termination codon, adjustment of the distance between the promoter and the cloned gene, and the insertion of a transcription termination sequence and a PTIS (portable translation initiation sequence).

### **(1) Expression Vectors**

[00249] The vector can be a circular plasmid or a linear nucleic acid. The circular plasmid and linear nucleic acid are capable of directing expression of a particular heterologous nucleotide sequence in an appropriate subject cell. The vector can have a promoter operably linked to the antigen-encoding nucleotide sequence, or the adjuvant-encoding nucleotide sequence, which may be operably linked to termination signals. The vector can also contain sequences required for proper translation of the nucleotide sequence. The vector comprising the nucleotide sequence of interest may be chimeric, meaning that at least one of its components is heterologous with respect to at least one of its other components. The expression of the nucleotide sequence in the expression cassette may be under the control of a constitutive promoter or of an inducible promoter, which initiates transcription only when the host cell is exposed to some particular external stimulus. In the case of a multicellular organism, the promoter can also be specific to a particular tissue or organ or stage of development.

### **(2) Circular and Linear Vectors**

[00250] The vector may be circular plasmid, which may transform a target cell by integration into the cellular genome or exist extrachromosomally (e.g. autonomous replicating plasmid with an origin of replication).

[00251] The vector can be pVAX, pcDNA3.0, or provax, or any other expression vector capable of expressing heterologous DNA encoding the antigen, or the adjuvant and enabling a cell to translate the sequence to an antigen that is recognized by the immune system, or the adjuvant.

[00252] Also provided herein is a linear nucleic acid vaccine, or linear expression cassette ("LEC"), that is capable of being efficiently delivered to a subject via electroporation and expressing one or more desired antigens, or one or more desired adjuvants. The LEC may be any linear DNA devoid of any phosphate backbone. The DNA may encode one or more antigens, or one or more adjuvants. The LEC may contain a promoter, an intron, a stop codon, and/or a polyadenylation signal. The expression of the antigen, or the adjuvant may

be controlled by the promoter. The LEC may not contain any antibiotic resistance genes and/or a phosphate backbone. The LEC may not contain other nucleic acid sequences unrelated to the desired antigen gene expression, or the desired adjuvant expression.

**[00253]** The LEC may be derived from any plasmid capable of being linearized. The plasmid may be capable of expressing the antigen, or the adjuvant. The plasmid may be capable of expressing the adjuvant Rel-A and/or T-bet. The plasmid can be pNP (Puerto Rico/34) or pM2 (New Caledonia/99). The plasmid may be WLV009, pVAX, pcDNA3.0, or provax, or any other expression vector capable of expressing DNA encoding the antigen, or encoding the adjuvant, and enabling a cell to translate the sequence to an antigen that is recognized by the immune system, or the adjuvant.

**[00254]** The LEC can be pcrM2. The LEC can be pcrNP. pcrNP and pcrMR can be derived from pNP (Puerto Rico/34) and pM2 (New Caledonia/99), respectively.

### **(3) Promoter, Intron, Stop Codon, and Polyadenylation Signal**

**[00255]** The vector may have a promoter. A promoter may be any promoter that is capable of driving gene expression and regulating expression of the isolated nucleic acid. Such a promoter is a cis-acting sequence element required for transcription via a DNA dependent RNA polymerase, which transcribes the antigen sequence, or the adjuvant sequence described herein. Selection of the promoter used to direct expression of a heterologous nucleic acid depends on the particular application. The promoter may be positioned about the same distance from the transcription start in the vector as it is from the transcription start site in its natural setting. However, variation in this distance may be accommodated without loss of promoter function.

**[00256]** The promoter may be operably linked to the nucleic acid sequence encoding the antigen and signals required for efficient polyadenylation of the transcript, ribosome binding sites, and translation termination. The promoter may be operably linked to the nucleic acid sequence encoding the adjuvant and signals required for efficient polyadenylation of the transcript, ribosome binding sites, and translation termination.

**[00257]** The promoter may be a CMV promoter, SV40 early promoter, SV40 later promoter, metallothionein promoter, murine mammary tumor virus promoter, Rous sarcoma virus promoter, polyhedrin promoter, or another promoter shown effective for expression in eukaryotic cells.

**[00258]** The vector may include an enhancer and an intron with functional splice donor and acceptor sites. The vector may contain a transcription termination region downstream of the

structural gene to provide for efficient termination. The termination region may be obtained from the same gene as the promoter sequence or may be obtained from different genes.

#### **d. Excipients and other components of the Vaccine**

**[00259]** The vaccine may further comprise a pharmaceutically acceptable excipient. The pharmaceutically acceptable excipient can be functional molecules such as vehicles, adjuvants other than Rel-A, T-bet, Eomes, FLT3L, TWEAK, GITRL and STING, carriers, or diluents. The pharmaceutically acceptable excipient can be a transfection facilitating agent, which can include surface active agents, such as immune-stimulating complexes (ISCOMS), Freund's incomplete adjuvant, LPS analog including monophosphoryl lipid A, muramyl peptides, quinone analogs, vesicles such as squalene and squalene, hyaluronic acid, lipids, liposomes, calcium ions, viral proteins, polyanions, polycations, or nanoparticles, or other known transfection facilitating agents.

**[00260]** The transfection facilitating agent is a polyanion, polycation, including poly-L-glutamate (LGS), or lipid. The transfection facilitating agent is poly-L-glutamate, and the poly-L-glutamate is may be present in the vaccine at a concentration less than 6 mg/ml. The transfection facilitating agent may also include surface active agents such as immune-stimulating complexes (ISCOMS), Freund's incomplete adjuvant, LPS analog including monophosphoryl lipid A, muramyl peptides, quinone analogs and vesicles such as squalene and squalene, and hyaluronic acid may also be used administered in conjunction with the genetic construct. The DNA plasmid vaccines may also include a transfection facilitating agent such as lipids, liposomes, including lecithin liposomes or other liposomes known in the art, as a DNA-liposome mixture (see for example W09324640), calcium ions, viral proteins, polyanions, polycations, or nanoparticles, or other known transfection facilitating agents. The transfection facilitating agent is a polyanion, polycation, including poly-L-glutamate (LGS), or lipid. Concentration of the transfection agent in the vaccine is less than 4 mg/ml, less than 2 mg/ml, less than 1 mg/ml, less than 0.750 mg/ml, less than 0.500 mg/ml, less than 0.250 mg/ml, less than 0.100 mg/ml, less than 0.050 mg/ml, or less than 0.010 mg/ml.

**[00261]** The pharmaceutically acceptable excipient can be an adjuvant in addition to Rel-A, T-bet, Eomes, FLT3L, TWEAK, GITRL and STING. The additional adjuvant can be other genes that are expressed in an alternative plasmid or are delivered as proteins in combination with the plasmid above in the vaccine. The adjuvant may be selected from the group consisting of:  $\alpha$ -interferon (IFN- $\alpha$ ),  $\beta$ -interferon (IFN- $\beta$ ),  $\gamma$ -interferon, platelet derived growth factor (PDGF), TNF $\alpha$ , TNF $\beta$ , GM-CSF, epidermal growth factor (EGF), cutaneous T cell-

attracting chemokine (CTACK), epithelial thymus-expressed chemokine (TECK), mucosae-associated epithelial chemokine (MEC), IL-12, IL-15, MHC, CD80, CD86 including IL-15 having the signal sequence deleted and optionally including the signal peptide from IgE. The adjuvant can be IL-12, IL-15, IL-28, CTACK, TECK, platelet derived growth factor (PDGF),  $TNF\alpha$ ,  $TNF\beta$ , GM-CSF, epidermal growth factor (EGF), IL-1, IL-2, IL-4, IL-5, IL-6, IL-10, IL-12, IL-18, or a combination thereof.

**[00262]** Other genes that can be useful as adjuvants in addition to Rel-A, T-bet, Eomes, FLT3L, TWEAK, GITRL and STING include those encoding: MCP-1, MIP-1a, MIP-1p, IL-8, RANTES, L-selectin, P-selectin, E-selectin, CD34, GlyCAM-1, MadCAM-1, LFA-1, VLA-1, Mac-1, p150.95, PECAM, ICAM-1, ICAM-2, ICAM-3, CD2, LFA-3, M-CSF, G-CSF, IL-4, mutant forms of IL-18, CD40, CD40L, vascular growth factor, fibroblast growth factor, IL-7, nerve growth factor, vascular endothelial growth factor, Fas, TNF receptor, Flt, Apo-1, p55, WSL-1, DR3, TRAMP, Apo-3, AIR, LARD, NGRF, DR4, DR5, KILLER, TRAIL-R2, TRICK2, DR6, Caspase ICE, Fos, c-jun, Sp-1, Ap-1, Ap-2, p38, p65Rel, MyD88, IRAK, TRAF6, I $\kappa$ B, Inactive NIK, SAP K, SAP-1, JNK, interferon response genes, NF $\kappa$ B, Bax, TRAIL, TRAILrec, TRAILrecDRC5, TRAIL-R3, TRAIL-R4, RANK, RANK LIGAND, Ox40, Ox40 LIGAND, NKG2D, MICA, MICB, NKG2A, NKG2B, NKG2C, NKG2E, NKG2F, TAP1, TAP2 and functional fragments thereof.

**[00263]** The vaccine may further comprise a genetic vaccine facilitator agent as described in U.S. Serial No. 021,579 filed April 1, 1994, which is fully incorporated by reference.

**[00264]** The vaccine can be formulated according to the mode of administration to be used. An injectable vaccine pharmaceutical composition can be sterile, pyrogen free and particulate free. An isotonic formulation or solution can be used. Additives for isotonicity can include sodium chloride, dextrose, mannitol, sorbitol, and lactose. The vaccine can comprise a vasoconstriction agent. The isotonic solutions can include phosphate buffered saline. Vaccine can further comprise stabilizers including gelatin and albumin. The stabilizers can allow the formulation to be stable at room or ambient temperature for extended periods of time, including LGS or polycations or polyanions.

### **3. Methods of Vaccination**

**[00265]** The present invention is also directed to methods of increasing an immune response in a subject by different routes of administration by the vaccine. Increasing the immune response can be used to treat and/or prevent disease in the subject.

**[00266]** The method can include administering the herein disclosed vaccines to the subject. The subject administered the vaccine can have an increased or boosted immune response as compared to a subject administered the antigen alone. In some embodiments, the immune response in the subject administered the vaccine can be increased by about 18% to about 650%. Alternatively, the immune response in the subject administered the vaccine may be increased by about 45% to about 260%. In still other alternative embodiments, the immune response in the subject administered the vaccine may be increased by about 93% to about 130%.

**[00267]** In other embodiments, the administered vaccine can increase or boost the immune response in the subject by at least about 1.5-fold, at least about 2-fold, at least about 2.5-fold, at least about 3-fold, at least about 4-fold, at least about 5-fold, at least about 6-fold, at least about 7-fold, at least about 8-fold, at least about 9-fold, or at least about 10-fold.

**[00268]** The vaccine can induce IFN- $\gamma$  production by at least about 1.5-fold, at least about 2-fold, at least about 3-fold, at least about 4-fold, at least about 5-fold, at least about 8-fold, and at least about 10-fold as compared to a vaccine not including the adjuvant.

**[00269]** The vaccine can increase or boost the cellular and/or humoral immune response to the antigen in a subject as compared to a vaccine without the adjuvant. The vaccine can increase the cellular and/or humoral immune response to the antigen by about 75% to about 200%. Alternatively, the vaccine can increase the cellular and/or humoral immune response to the antigen may be increased by about 90% to about 130% as compared to a vaccine without the adjuvant. The vaccine can increase the cellular and/or humoral immune response to the antigen may be increased by about 50%, 51%, 52%, 53%, 54%, 55%, 56%, 57%, 58%, 59%, 60%, 61%, 62%, 63%, 64%, 65%, 66%, 67%, 68%, 69%, 70%, 71%, 72%, 73%, 74%, 75%, 76%, 77%, 78%, 79%, 80%, 81%, 82%, 83%, 84%, 85%, 86%, 87%, 88%, 89%, 90%, 91%, 92%, 93%, 94%, 95%, 96%, 97%, 98%, 99%, 100%, 101%, 102%, 103%, 104%, 105%, 106%, 107%, 108%, 109%, 110%, 111%, 112%, 113%, 114%, 115%, 116%, 117%, 118%, 119%, 120%, 121%, 122%, 123%, 124%, 125%, 126%, 127%, 128%, 129%, 130%, 131%, 132%, 133%, 134%, 135%, 136%, 137%, 138%, 139%, 140%, 141%, 142%, 143%, 144%, 145%, 146%, 147%, 148%, 149%, 150%, 151%, 152%, 153%, 154%, 155%, 156%, 157%, 158%, 159%, 160%, 161%, 162%, 163%, 164%, 165%, 166%, 167%, 168%, 169%, 170%, 171%, 172%, 173%, 174%, 175%, 176%, 177%, 178%, 179%, 180%, 181%, 182%, 183%, 184%, 185%, 186%, 187%, 188%, 189%, 190%, 191%, 192%, 193%, 194%, 195%, 196%, 197%, 198%, 199%, or 200% as compared to a vaccine without the adjuvant.

[00270] The vaccine dose can be between 1 µg to 10 mg active component/kg body weight/time, and can be 20 µg to 10 mg component/kg body weight/time. The vaccine can be administered every 1, 2, 3, 4, 5, 6, 7, 8, 9, 10, 11, 12, 13, 14, 15, 16, 17, 18, 19, 20, 21, 22, 23, 24, 25, 26, 27, 28, 29, 30, or 31 days. The number of vaccine doses for effective treatment can be 1, 2, 3, 4, 5, 6, 7, 8, 9, or 10.

**a. Administration**

[00271] The vaccine can be formulated in accordance with standard techniques well known to those skilled in the pharmaceutical art. Such compositions can be administered in dosages and by techniques well known to those skilled in the medical arts taking into consideration such factors as the age, sex, weight, and condition of the particular subject, and the route of administration. The subject can be a mammal, such as a human, a horse, a cow, a pig, a sheep, a cat, a dog, a rat, or a mouse.

[00272] The vaccine can be administered prophylactically or therapeutically. In prophylactic administration, the vaccines can be administered in an amount sufficient to induce an immune response. In therapeutic applications, the vaccines are administered to a subject in need thereof in an amount sufficient to elicit a therapeutic effect. An amount adequate to accomplish this is defined as "therapeutically effective dose." Amounts effective for this use will depend on, e.g., the particular composition of the vaccine regimen administered, the manner of administration, the stage and severity of the disease, the general state of health of the patient, and the judgment of the prescribing physician.

[00273] The vaccine can be administered by methods well known in the art as described in Donnelly et al. (Ann. Rev. Immunol. 15:617-648 (1997)); Felgner et al. (U.S. Pat. No. 5,580,859, issued Dec. 3, 1996); Felgner (U.S. Pat. No. 5,703,055, issued Dec. 30, 1997); and Carson et al. (U.S. Pat. No. 5,679,647, issued Oct. 21, 1997), the contents of all of which are incorporated herein by reference in their entirety. The DNA of the vaccine can be complexed to particles or beads that can be administered to an individual, for example, using a vaccine gun. One skilled in the art would know that the choice of a pharmaceutically acceptable carrier, including a physiologically acceptable compound, depends, for example, on the route of administration of the expression vector.

[00274] The vaccines can be delivered via a variety of routes. Typical delivery routes include parenteral administration, e.g., intradermal, intramuscular or subcutaneous delivery. Other routes include oral administration, intranasal, and intravaginal routes. For the DNA of the vaccine in particular, the vaccine can be delivered to the interstitial spaces of tissues of an

individual (Felgner et al., U.S. Pat. Nos. 5,580,859 and 5,703,055, the contents of all of which are incorporated herein by reference in their entirety). The vaccine can also be administered to muscle, or can be administered via intradermal or subcutaneous injections, or transdermally, such as by iontophoresis. Epidermal administration of the vaccine can also be employed. Epidermal administration can involve mechanically or chemically irritating the outermost layer of epidermis to stimulate an immune response to the irritant (Carson et al., U.S. Pat. No. 5,679,647, the contents of which are incorporated herein by reference in its entirety).

**[00275]** The vaccine can also be formulated for administration via the nasal passages. Formulations suitable for nasal administration, wherein the carrier is a solid, can include a coarse powder having a particle size, for example, in the range of about 10 to about 500 microns which is administered in the manner in which snuff is taken, i.e., by rapid inhalation through the nasal passage from a container of the powder held close up to the nose. The formulation can be a nasal spray, nasal drops, or by aerosol administration by nebulizer. The formulation can include aqueous or oily solutions of the vaccine.

**[00276]** The vaccine can be a liquid preparation such as a suspension, syrup or elixir. The vaccine can also be a preparation for parenteral, subcutaneous, intradermal, intramuscular or intravenous administration (e.g., injectable administration), such as a sterile suspension or emulsion.

**[00277]** The vaccine can be incorporated into liposomes, microspheres or other polymer matrices (Felgner et al., U.S. Pat. No. 5,703,055; Gregoriadis, Liposome Technology, Vols. Ito III (2nd ed. 1993), the contents of which are incorporated herein by reference in their entirety). Liposomes can consist of phospholipids or other lipids, and can be nontoxic, physiologically acceptable and metabolizable carriers that are relatively simple to make and administer.

**[00278]** The vaccine can be administered via electroporation, such as by a method described in U.S. Patent No. 7,664,545, the contents of which are incorporated herein by reference. The electroporation can be by a method and/or apparatus described in U.S. Patent Nos. 6,302,874; 5,676,646; 6,241,701; 6,233,482; 6,216,034; 6,208,893; 6,192,270; 6,181,964; 6,150,148; 6,120,493; 6,096,020; 6,068,650; and 5,702,359, the contents of which are incorporated herein by reference in their entirety. The electroporation may be carried out via a minimally invasive device.

**[00279]** The minimally invasive electroporation device ("MID") may be an apparatus for injecting the vaccine described above and associated fluid into body tissue. The device may



comprise a hollow needle, DNA cassette, and fluid delivery means, wherein the device is adapted to actuate the fluid delivery means in use so as to concurrently (for example, automatically) inject DNA into body tissue during insertion of the needle into the said body tissue. This has the advantage that the ability to inject the DNA and associated fluid gradually while the needle is being inserted leads to a more even distribution of the fluid through the body tissue. The pain experienced during injection may be reduced due to the distribution of the DNA being injected over a larger area.

**[00280]** The MID may inject the vaccine into tissue without the use of a needle. The MID may inject the vaccine as a small stream or jet with such force that the vaccine pierces the surface of the tissue and enters the underlying tissue and/or muscle. The force behind the small stream or jet may be provided by expansion of a compressed gas, such as carbon dioxide through a micro-orifice within a fraction of a second. Examples of minimally invasive electroporation devices, and methods of using them, are described in published U.S. Patent Application No. 20080234655; U.S. Patent No. 6,520,950; U.S. Patent No. 7,171,264; U.S. Patent No. 6,208,893; U.S. Patent NO. 6,009,347; U.S. Patent No. 6,120,493; U.S. Patent No. 7,245,963; U.S. Patent No. 7,328,064; and U.S. Patent No. 6,763,264, the contents of each of which are herein incorporated by reference.

**[00281]** The MID may comprise an injector that creates a high-speed jet of liquid that painlessly pierces the tissue. Such needle-free injectors are commercially available. Examples of needle-free injectors that can be utilized herein include those described in U.S. Patent Nos. 3,805,783; 4,447,223; 5,505,697; and 4,342,310, the contents of each of which are herein incorporated by reference.

**[00282]** A desired vaccine in a form suitable for direct or indirect electrotransport may be introduced (e.g., injected) using a needle-free injector into the tissue to be treated, usually by contacting the tissue surface with the injector so as to actuate delivery of a jet of the agent, with sufficient force to cause penetration of the vaccine into the tissue. For example, if the tissue to be treated is mucosa, skin or muscle, the agent is projected towards the mucosal or skin surface with sufficient force to cause the agent to penetrate through the stratum corneum and into dermal layers, or into underlying tissue and muscle, respectively.

**[00283]** Needle-free injectors are well suited to deliver vaccines to all types of tissues, particularly to skin and mucosa. In some embodiments, a needle-free injector may be used to propel a liquid that contains the vaccine to the surface and into the subject's skin or mucosa. Representative examples of the various types of tissues that can be treated using the invention methods include pancreas, larynx, nasopharynx, hypopharynx, oropharynx, lip, throat, lung,

heart, kidney, muscle, breast, colon, prostate, thymus, testis, skin, mucosal tissue, ovary, blood vessels, or any combination thereof.

**[00284]** The MID may have needle electrodes that electroporate the tissue. By pulsing between multiple pairs of electrodes in a multiple electrode array, for example set up in rectangular or square patterns, provides improved results over that of pulsing between a pair of electrodes. Disclosed, for example, in U.S. Patent No. 5,702,359 entitled "Needle Electrodes for Mediated Delivery of Drugs and Genes" is an array of needles wherein a plurality of pairs of needles may be pulsed during the therapeutic treatment. In that application, which is incorporated herein by reference as though fully set forth, needles were disposed in a circular array, but have connectors and switching apparatus enabling a pulsing between opposing pairs of needle electrodes. A pair of needle electrodes for delivering recombinant expression vectors to cells may be used. Such a device and system is described in U.S. Patent No. 6,763,264, the contents of which are herein incorporated by reference. Alternatively, a single needle device may be used that allows injection of the DNA and electroporation with a single needle resembling a normal injection needle and applies pulses of lower voltage than those delivered by presently used devices, thus reducing the electrical sensation experienced by the patient.

**[00285]** The MID may comprise one or more electrode arrays. The arrays may comprise two or more needles of the same diameter or different diameters. The needles may be evenly or unevenly spaced apart. The needles may be between 0.005 inches and 0.03 inches, between 0.01 inches and 0.025 inches; or between 0.015 inches and 0.020 inches. The needle may be 0.0175 inches in diameter. The needles may be 0.5 mm, 1.0 mm, 1.5 mm, 2.0 mm, 2.5 mm, 3.0 mm, 3.5 mm, 4.0 mm, or more spaced apart.

**[00286]** The MID may consist of a pulse generator and a two or more-needle vaccine injectors that deliver the vaccine and electroporation pulses in a single step. The pulse generator may allow for flexible programming of pulse and injection parameters via a flash card operated personal computer, as well as comprehensive recording and storage of electroporation and patient data. The pulse generator may deliver a variety of volt pulses during short periods of time. For example, the pulse generator may deliver three 15 volt pulses of 100 ms in duration. An example of such a MID is the Elgen 1000 system by Inovio Biomedical Corporation, which is described in U.S. Patent No. 7,328,064, the contents of which are herein incorporated by reference.

**[00287]** The MID may be a CELLECTRA (Inovio Pharmaceuticals, Blue Bell PA) device and system, which is a modular electrode system, that facilitates the introduction of a

macromolecule, such as a DNA, into cells of a selected tissue in a body or plant. The modular electrode system may comprise a plurality of needle electrodes; a hypodermic needle; an electrical connector that provides a conductive link from a programmable constant-current pulse controller to the plurality of needle electrodes; and a power source. An operator can grasp the plurality of needle electrodes that are mounted on a support structure and firmly insert them into the selected tissue in a body or plant. The macromolecules are then delivered via the hypodermic needle into the selected tissue. The programmable constant-current pulse controller is activated and constant-current electrical pulse is applied to the plurality of needle electrodes. The applied constant-current electrical pulse facilitates the introduction of the macromolecule into the cell between the plurality of electrodes. Cell death due to overheating of cells is minimized by limiting the power dissipation in the tissue by virtue of constant-current pulses. The Collectra device and system is described in U.S. Patent No. 7,245,963, the contents of which are herein incorporated by reference.

**[00288]** The MID may be an Elgen 1000 system (Inovio Pharmaceuticals). The Elgen 1000 system may comprise device that provides a hollow needle; and fluid delivery means, wherein the apparatus is adapted to actuate the fluid delivery means in use so as to concurrently (for example automatically) inject fluid, the described vaccine herein, into body tissue during insertion of the needle into the said body tissue. The advantage is the ability to inject the fluid gradually while the needle is being inserted leads to a more even distribution of the fluid through the body tissue. It is also believed that the pain experienced during injection is reduced due to the distribution of the volume of fluid being injected over a larger area.

**[00289]** In addition, the automatic injection of fluid facilitates automatic monitoring and registration of an actual dose of fluid injected. This data can be stored by a control unit for documentation purposes if desired.

**[00290]** It will be appreciated that the rate of injection could be either linear or non-linear and that the injection may be carried out after the needles have been inserted through the skin of the subject to be treated and while they are inserted further into the body tissue.

**[00291]** Suitable tissues into which fluid may be injected by the apparatus of the present invention include tumor tissue, skin or liver tissue but may be muscle tissue.

**[00292]** The apparatus further comprises needle insertion means for guiding insertion of the needle into the body tissue. The rate of fluid injection is controlled by the rate of needle insertion. This has the advantage that both the needle insertion and injection of fluid can be controlled such that the rate of insertion can be matched to the rate of injection as desired. It

also makes the apparatus easier for a user to operate. If desired means for automatically inserting the needle into body tissue could be provided.

**[00293]** A user could choose when to commence injection of fluid. Ideally however, injection is commenced when the tip of the needle has reached muscle tissue and the apparatus may include means for sensing when the needle has been inserted to a sufficient depth for injection of the fluid to commence. This means that injection of fluid can be prompted to commence automatically when the needle has reached a desired depth (which will normally be the depth at which muscle tissue begins). The depth at which muscle tissue begins could for example be taken to be a preset needle insertion depth such as a value of 4 mm which would be deemed sufficient for the needle to get through the skin layer.

**[00294]** The sensing means may comprise an ultrasound probe. The sensing means may comprise a means for sensing a change in impedance or resistance. In this case, the means may not as such record the depth of the needle in the body tissue but will rather be adapted to sense a change in impedance or resistance as the needle moves from a different type of body tissue into muscle. Either of these alternatives provides a relatively accurate and simple to operate means of sensing that injection may commence. The depth of insertion of the needle can further be recorded if desired and could be used to control injection of fluid such that the volume of fluid to be injected is determined as the depth of needle insertion is being recorded.

**[00295]** The apparatus may further comprise: a base for supporting the needle; and a housing for receiving the base therein, wherein the base is moveable relative to the housing such that the needle is retracted within the housing when the base is in a first rearward position relative to the housing and the needle extends out of the housing when the base is in a second forward position within the housing. This is advantageous for a user as the housing can be lined up on the skin of a patient, and the needles can then be inserted into the patient's skin by moving the housing relative to the base.

**[00296]** As stated above, it is desirable to achieve a controlled rate of fluid injection such that the fluid is evenly distributed over the length of the needle as it is inserted into the skin. The fluid delivery means may comprise piston driving means adapted to inject fluid at a controlled rate. The piston driving means could for example be activated by a servo motor. However, the piston driving means may be actuated by the base being moved in the axial direction relative to the housing. It will be appreciated that alternative means for fluid delivery could be provided. Thus, for example, a closed container which can be squeezed for

fluid delivery at a controlled or non-controlled rate could be provided in the place of a syringe and piston system.

[00297] The apparatus described above could be used for any type of injection. It is however envisaged to be particularly useful in the field of electroporation and so it may further comprises means for applying a voltage to the needle. This allows the needle to be used not only for injection but also as an electrode during, electroporation. This is particularly advantageous as it means that the electric field is applied to the same area as the injected fluid. There has traditionally been a problem with electroporation in that it is very difficult to accurately align an electrode with previously injected fluid and so user's have tended to inject a larger volume of fluid than is required over a larger area and to apply an electric field over a higher area to attempt to guarantee an overlap between the injected substance and the electric field. Using the present invention, both the volume of fluid injected and the size of electric field applied may be reduced while achieving a good fit between the electric field and the fluid.

[00298] The present invention has multiple aspects, illustrated by the following non-limiting examples.

#### 4. Examples

##### Example 1

##### Materials and Methods for Examples 2-4

[00299] *Plasmid Vaccine Constructs.* The pRelA plasmid DNA constructs encode the full-length mouse NF- $\kappa$ B subunit p65/RelA (GenBank #TF65\_MOUSE) and Type-1 transactivator T-bet (GenBank #TBX21\_MOUSE), respectively. In addition, the Ig heavy chain epsilon-1 signal peptide (GenBank#AAB59424) was fused to the N-terminus of each sequence, replacing the N-terminal methionine, which facilitates expression. Each gene was genetically optimized for expression in mice, including codon- and RNA-optimization, among other proprietary modifications for enhancing protein expression (GenScript, Piscataway, NJ, USA). The optimized genes were then sub-cloned into modified pVax1 mammalian expression vectors (Invitrogen, Carlsbad, CA, USA) under the control of the cytomegalovirus immediate-early (CMV) promoter. These reagents were then used as the molecular adjuvants in this study. The pGag and pEnv plasmids, expressing the HIV-1 proteins Gag and Env respectively.

**[00300]** *Transfections and Western Blot Analysis.* Human Embryonic Kidney (HEK) 293T cells were maintained in Dulbecco's modified Eagle medium (Life Technologies, Grand Island, NY, USA), supplemented with 10% heat-inactivated fetal calf serum (FCS), 100 IU of penicillin per mL, 100 µg of streptomycin per mL and 2mM L-glutamine. Briefly, cells were transfected using TurboFection 8.0 (OriGene, Rockville, MD, USA) per the manufacturer's protocol and subsequently incubated for 24–48 h. Cells were harvested with ice cold PBS, centrifuged and washed, and then pelleted for Western immunoblot analysis. Nuclear extracts ( $10^7$  cells) were made. The nuclear proteins from the transfected cells were then dissolved in 20 mM Hepes (pH 7.9) containing 0.4 M NaCl, 1 mM EDTA, 1 mM EGTA, 1 mM DTT, 1 mM PMSF and a cocktail of protease inhibitors (Promega Corp, Madison, WI, USA). The protein concentration of each extract was measured by the Bio-Rad protein assay kit (Bio-Rad, Hercules, CA, USA), and extracts were stored in aliquots at  $-70^{\circ}\text{C}$  until used. Standard western blotting analysis was performed. Cells were treated with protein lysis buffer (0.01 M Tris-HCl buffer pH 7.4, containing 1% Triton X-100, 1% sodium deoxycholate, 0.1% SDS) supplemented with protease inhibitors (Protease Inhibitor Cocktail tablets; Roche, Indianapolis, IN, USA). Proteins in lysates were then separated using 12% SDS-PAGE. Protein-specific detection antibodies for RelA and T-bet (Cell Signaling Technology, Danvers, MA, USA) were incubated with the blots and expression visualized using the enhanced chemiluminescence (ECL) Western blot detection system (GE Healthcare, Piscataway, NJ, USA).

**[00301]** *Confirmation of Transcription Activity of RelA/p65 and T-bet by Luciferase Reporter Assay and IFN-Gamma Production.* A RelA/p65 expressing vector, which co-expresses luciferase (pNF-κB-Luc) was used to confirm the functionality of RelA/p65, which is necessary before it being used the “adjuvanted” vaccine study. The luciferase reporter assay was performed. Briefly, 293T cells ( $10^5$  cells/well) were seeded in a 96-well plate for 24 h. The cells were then transfected with the RelA/p65 Luc expressing plasmid followed by incubation for 6hrs. After incubation, the cell culture medium was removed and replaced with fresh medium. Two days post transfection cells were treated with 20 ng/mL of recombinant TNF-α for 6 h followed by measurement of luciferase activity by using Microlumat plus luminometer (LUMAT LB9501, Berthold Technologies, Oak Ridge, TN, USA). For confirmation of pT-bet function, the production of IFN-γ from pT-bet transfected CD4<sup>+</sup> T cells was measured. The impetus for measurement of IFN-γ is based on previously published studies that demonstrated a direct correlation between T-bet and IFN-γ production. Briefly in this analysis naïve CD4<sup>+</sup> T cells, isolated from the spleens of Balb/C mice, were purified

using a CD4<sup>+</sup> T cell isolation kit (Miltenyibiotec, San Diego, CA, USA). These cells were maintained in RPMI media supplemented with 10% FBS, 100 U/mL penicillin and 200 µg/mL streptomycin and subsequently transfected with pT-bet or pVax1 as a negative control. Two days post-transfection, cells were stimulated overnight with anti-CD3 plus anti-CD28 Abs (1 µg/mL). IFN- $\gamma$  levels in the supernatants collected from the cultured CD4<sup>+</sup> T cells were subsequently measured by a standard ELISA.

**[00302]** *Analysis and Vaccination Regimen.* Adult female BALB/cJ (H-2d) mice were purchased from The Jackson Laboratory (Bar Harbor, ME, USA). Mice were immunized intramuscularly (i.m.) by needle injection into the left-thigh quadriceps muscle with 25 µg of plasmid resuspended in 25 µL of PBS. Vaccinations were immediately followed by EP, at the same site, and repeated at a two-week interval. For EP mediate delivery, a three-pronged CELLECTRA® adaptive constant current Minimally Invasive Device (MID) was used, supplied by Inovio Pharmaceuticals, Inc. (Blue Bell, PA, USA). Specifically, square-wave pulses were delivered through a triangular 3-electrode array (inserted 2 mm intradermally) consisting of 26-gauge solid stainless steel electrodes and two constant-current pulses of 0.1 Amps were delivered for 52 msec/pulse separated by a 1 s delay. During the vaccination/molecular adjuvant administration regimen, and through the termination for the study, all mice were monitored every 3 days for the development of potential adverse effects.

**[00303]** *Splenocyte, T Cell Isolation, and Cytokine Quantitation.* Spleens were harvested 7–8 days following the third immunization. Briefly, spleens were placed in RPMI 1640 medium (Mediatech, Manassas, VA, USA) supplemented with 10% FBS, 1X Antibiotic-Antimycotic (Life Technologies, Grand Island, NY, USA), and 1×  $\beta$ -ME (Life Technologies, Grand Island, NY, USA). Splenocytes were isolated by mechanical disruption of the spleen using a Stomacher machine (Seward Laboratory Systems, Bohemia, NY, USA), and the resulting product was filtered using a 40µm cell strainer (BD Biosciences, San Jose, CA, USA). The cells were then treated for 5 min with ACK lysis buffer (Lonza, Walkersville, MD, USA) for lysis of RBCs, washed in PBS, and then resuspended in RPMI medium for use in the ELISPOT assay. CD4 naïve T cells were purified from the spleens using a naïve CD4<sup>+</sup> T cell isolation kit (Miltenyi Biotec, Auburn, CA, USA). These cells were maintained in RPMI medium supplemented with 10% FBS, 100 U/mL penicillin, 200 µg/mL streptomycin, and stimulated with anti-CD3 plus anti-CD28 (1 µg/mL each). Upon stimulation with anti-CD3 plus anti-CD28 antibodies, cytokine production levels in the culture supernatants of cultured cells were examined by enzyme-linked immunosorbent assay (ELISA).

**[00304]** *ELISPOT Analysis.* A standard IFN- $\gamma$  ELISPOT assay was used in this study. Briefly, 96-well plates (Millipore, Billerica, MA, USA) were coated with anti-mouse IFN- $\gamma$  capture antibody and incubated for 24 h at 4 °C (R&D Systems, Minneapolis, MN, USA). The following day, plates were washed with PBS and then incubated for 2 h with blocking buffer (1% BSA and 5% sucrose in PBS). CD4<sup>+</sup> or CD8<sup>+</sup> T cells ( $5 \times 10^5$  cells/well plated in triplicate) were MACS-purified (Miltenyibiotec, San Diego, CA, USA) from splenocytes and subsequently stimulated with HIV-1 Gag (consensus subtype B) or Env (subtype B (MN)) peptides (15-mers overlapping by 11 amino acids, spanning the lengths of their respective protein (NIH AIDS Reagent Program, Bethesda, MD, USA). After 18–24 h of stimulation overnight at 37 °C in 5% CO<sub>2</sub>, the plates were washed in PBS and subsequently incubated for an additional 24 h at 4 °C with biotinylated anti-mouse IFN- $\gamma$  monoclonal antibody (mAb) purchased from R&D Systems (Minneapolis, MN, USA). The plates were then washed again in PBS, and streptavidin-alkaline phosphatase (MabTech, Nacka Strand, Sweden) was added to each well and incubated for 2 h at RT. Lastly, the plates were washed again in PBS followed by incubation with BCIP/NBT Plus substrate (MabTech, Cincinnati, OH, USA) for 5–30 min. Upon completion of spot development based on visual inspection, the plate was rinsed with distilled water and then dried overnight at RT. Spots were enumerated using an automated ELISPOT reader (Cellular Technology, Shaker Heights, OH, USA).

**[00305]** *T Cell Proliferation Assay.* Proliferative responses were measured in vitro by incubating  $10^5$  splenocytes in culture medium per well in 96-well U-bottom plates in the presence of serial dilutions (5, 1, and 0.1  $\mu\text{g/mL}$ ) of recombinant HIV-1 IIIB pr55 (Gag) (NIH AIDS Reagent Program, Bethesda, MD) or HIV-1 MN IIIB gp160 (Env) (Protein Sciences, Meriden, CT, USA) and incubated at 37 °C with 5% CO<sub>2</sub>. Incorporation of tritiated (3H)-thymidine was measured by pulsing with 1  $\mu\text{Ci/well}$  of (3H)-thymidine during a 0–24 h time period. The plate was then harvested and incorporated 3H-thymidine was measured in a Beta plate reader (Wallac, Waltham, MA, USA). The proliferative response is expressed as a stimulation index (SI), calculated by dividing the mean cpm (counts per minute) of Ag-stimulated wells by the mean cpm of non-stimulated wells.

**[00306]** *ELISA.* Sera from vaccinated mice harvested 7 days following the third vaccination were tested for antibody responses against recombinant HIV-1 Env (NIH AIDS Reagent Program) by ELISA. Briefly, 96-well ELISA plates were coated with recombinant HIV-1 Env protein (Protein Sciences) and incubated at 4 °C and washed subsequently with PBS and 0.1% Tween-20. Plates were then blocked for 2 h with PBS and 0.2% Tween-20.



After removal of the blocking solution, 100  $\mu$ L of the pre-diluted (1:50, 1:100, 1:500, 1:1000) mouse serum was added and incubated for 1 h. Plates were then washed four times and incubated with a peroxidase-coupled anti-mouse IgG mAb (Sigma-Aldrich, St. Louis, MO, USA). Lastly, plates were washed again followed by addition of 200  $\mu$ L of substrate solution (R&D Systems, Minneapolis, MN, USA) per well. The optical density at (OD<sub>405</sub> nm) was subsequently measured after a 15 min incubation. All assays were performed in triplicate.

**[00307]** *Flow Cytometry.* Muscle tissues (i.e., from the site of injection/vaccination) were removed aseptically, rinsed in Hanks' balanced salt solution (Life Technologies, Grand Island, NY, USA), minced into approximately 1  $\times$  2-mm squares, and digested in 20 mL of collagenase A (1 mg/mL, Life Technologies, Grand Island, NY, USA) at 37 °C for 45 min, with occasional agitation. The cellular digest was filtered through a sterile 31  $\mu$ m nylon mesh, centrifuged at 400 g for 10 min, and washed twice in 10% FCS-DMEM. The cell pellet was then resuspended in 4 mL of 10% FCS-DMEM.

**[00308]** For flow cytometric analysis, 10<sup>6</sup> cells from the immunized mice cells were washed in suspension with ice-cold buffer A (PBS/0.1% BSA/0.01% NaN<sub>3</sub>) and incubated for 20 min at 4 °C with 50  $\mu$ L of a 1:100 diluted fluorescent-labeled specific antibodies. The fluorescently conjugated Abs utilized were FITC-CD11c, PE-CD4, PE-Cy7-CD45R (B220) (eBioscience, San Diego, CA, USA), Alexa Fluor-750-CD8 $\alpha$ , and PerCP-Cy5.5-CD11b (BD Biosciences, San Jose, CA, USA). Cells were washed twice and immediately analyzed on a flow cytometer (Becton

**[00309]** Dickinson FACS, San Jose, CA, USA). All incubations and washes were performed at 4 °C with icecold buffer A. Cells were gated on singlets and live cells. The flow cytometric data were analyzed using FlowJo software (Tree Star, Ashland, OR, USA).

**[00310]** *Statistical Analysis.* Group analyses were completed by a matched, two-tailed, unpaired t-test with all values are presented as mean  $\pm$  SEM. Mann-Whitney analysis was used to determine statistical differences. All data were analyzed using Prism software (GraphPad Prism5). (GraphPad Prism, La Jolla, CA, USA). Statistically significant differences between groups were defined as \*  $p < 0.1$ , \*\*  $p < 0.01$ , \*\*\*  $p < 0.001$ , and \*\*\*\*  $p < 0.0001$ .

## Example 2

### Adjuvant Construction and Expression

[00311] The pRelA and pTbet plasmids encode the full-length mouse NF-kappa B subunit p65/RelA and Type-1 transactivator T-bet, respectively. Each was genetically optimized, synthesized, and subcloned into modified pVax1 mammalian expression vectors (Figure 1A). To test for expression of these plasmids, HEK 293T cells were transfected with each and protein production was assessed by standard Western immunoblotting. An approximately 65 kDa protein corresponding to RelA was detected, using a specific Ab, in cell lysates harvested both 24 h and 48 h post-transfection (Figure 1B). Likewise, T-bet was detected as an approximately 56 kDa protein using an anti-T-bet Ab. Binding was specific for their respective proteins since neither bound to lysates from cells transfected with empty vector control plasmid pVax1. These data demonstrated that each of the molecular adjuvants expresses their respective encoded proteins upon in vitro transfection of HEK 293T cells. Further, I $\kappa$ B-dependent transcription was assessed in the HeLa cells luciferase expressing cell system (Figure 1C) to confirm the activation of RelA (p65). An increase in RelA expression as measured by relative luciferase activity was observed in a dose dependent manner. That is, increasing the plasmid from 3  $\mu$ g to 5  $\mu$ g or 10  $\mu$ g resulted in an increase in the relative luciferase activity approximately 1.5 or 2.5 fold. T-bet expression correlated with IFN- $\gamma$  expression in T cell and NK cells and therefore in this assay IFN- $\gamma$  served as surrogate for the functional expression of T-bet (Figure 1D).

[00312] Additionally, immunofluorescence analysis (IFA) of the sub-cellular localization of RelA protein expression following transfection of HeLa cells with pRelA plasmid and stained with anti-NF- $\kappa$ B (p65) antibody is shown in FIG. 6. This IFA further confirmed expression of RelA from the pRelA plasmid.

## Example 3

### Enhanced Cellular Immunity

[00313] The contribution of pRelA and pTbet in terms of enhancing vaccine-induced immunity, was then assessed. Balb/C mice (n = 4/group) were vaccinated three times with 25  $\mu$ g of pEnv or pGag either with or without 25  $\mu$ g of pRelA or pTbet, 25  $\mu$ g of pRelA or pTbet alone, or with 25  $\mu$ g of a control plasmid (pVax1; Figure 2). The vaccines and adjuvants were delivered in 25  $\mu$ L of PBS by in vivo EP. Animals were sacrificed on day 35, (i.e., 7 days after the third vaccination) followed by isolation of splenocytes for immune analysis by IFN-

$\gamma$  ELISpot. In this assay, HIV-1 Env or Gag peptide pools were used for stimulation of MACS-purified CD4<sup>+</sup> or CD8<sup>+</sup> T cells and the IFN- $\gamma$  ELISpot results are displayed in Figure 2. Both CD4<sup>+</sup> and CD8<sup>+</sup> T-cell responses were observed to be significantly increased in mice vaccinated with pEnv and co-administrated pRelA compared with pEnv alone. Likewise, immunization with pEnv with co-administrated pTbet compared to pEnv alone demonstrated significant increases in CD4<sup>+</sup> and CD8<sup>+</sup> T cell responses (Figure 2B).

**[00314]** To confirm the enhancing effects of these two adjuvants on T cell IFN- $\gamma$  production for a different Ag, we also vaccinated animals with the HIV-1Gag either with or without pRelA or pTbet, similarly as performed above. Analogous to the pEnv group, CD4<sup>+</sup> T cell responses were increased in mice immunized with pGag plus co-administrated pRelA, when compared with mice immunized with pGag alone (Figure 2C). There was an even greater enhancement of the CD8<sup>+</sup> T cell response in mice vaccinated with pGag and co-administrated pRelA compared to immunization with pGag alone (Figure 2C). Further, immunization with HIV-1 Gag along with concomitant administration of pTbet demonstrated increased CD8<sup>+</sup> T-cell responses when compared to immunization with pGag alone (Figure 2C). However, CD4<sup>+</sup> T cell responses were not as significantly increased as observed with co-delivery of pRelA. Also, administration of either pRelA or pTbet alone did not markedly activate either CD4<sup>+</sup> or CD8<sup>+</sup> T cells against Gag or Env as measured by IFN- $\gamma$  production. Therefore, these data demonstrated that co-administration of the transcription factor adjuvants promoted enhanced T cell responses against two separate antigens with the data suggesting that expanding the breadth of vaccine-elicited cellular immune responses was stimulated by administration of an immune adjuvant.

**[00315]** Since the RelA molecular adjuvant was observed to particularly enhance T cell responses, the proliferative potential of cells immunized in the presence or absence of pRelA was evaluated. Splenocytes from vaccinated animals were harvested at 7 days following the third immunization and were then stimulated with their cognate Ag, i.e., either HIV-1 Env or Gag (Figure 3). In pEnv-vaccinated mice, there was a trend towards enhanced proliferation at all Ag doses in mice that also received the pRelA adjuvant when compared to unadjuvanted animals (Figure 3A). This trend was also observed in pGag-vaccinated animals where the overall stimulation index was higher when pRelA was co-delivered (Figure 3B). As well, in both Figure 3A,B, in addition to the overall stimulation index, fold increase graphs are included, with the ‘fold’ value being a ratio of stimulation index of the pEnv + pRelA or pGag + pRelA groups divided by stimulation indexes of the pEnv or pGag alone groups. Thus, the stimulation index in pEnv and pGag vaccinated animals was increased by the

inclusion of a pRelA adjuvant, at all vaccine doses tested. These responses were specific for the HIV Ags since minimal proliferation was observed in splenocytes from animals that received the pRelA adjuvant alone. Taken together, these results demonstrated that the pRelA DNA adjuvant enhances Ag-specific T cell proliferative responses against two individual specific antigens.

**[00316]** Additionally, FIG. 7 shows the concentration of interleukin-2 (IL-2) in pg/mL from mice immunized with vaccine that did or not include the adjuvant RelA. These data demonstrated that inclusion of RelA in the vaccine significantly increased IL-2 production by about 3-fold.

#### **Example 4**

##### **Enhanced Antibody Responses with Adjuvanted Vaccination**

**[00317]** Based on the observed adjuvant mediated increase in T cell IFN- $\gamma$  and proliferative responses, the effects of these molecular adjuvants on B-cell induction was evaluated. HIV-1 Env-specific IgG was measured in the sera of vaccinated animals 7 days following the third vaccination. As indicated, mice received pEnv either with or without co-administered pRelA or pTbet, pRelA or pTbet alone, or a pVax1 control plasmid (Figure 4). Measurable IgG responses were induced by pEnv alone at dilutions ranging from 1:50 to 1:500, but were non longer measurable at a dilution of 1:1,000. These responses were augmented at all dilutions by the inclusion of the pRelA or pTbet adjuvant when compared to the pEnv group alone. Specifically, differences were observed at the 1:50 sera dilution, where administration of pRelA and pTbet significantly enhanced the induction of HIV-1 Env-specific IgG responses ( $p = 0.0388$  and  $p = 0.0062$ , respectively). Enhanced IgG responses were specific for Env since minimal antibody responses were observed in the sera from mice that were administered the pRelA or pTbet adjuvant alone. These data suggest that both transcription factor adjuvants elicited an enhanced humoral immune response that was analogous and consistent with the elevated IFN- $\gamma$  levels and T cell proliferative responses observed following vaccination with pRelA or pTbet.

**[00318]** FIG. 8A shows increased humoral immune responses of Balb/C mice coimmunized with pRelA. ELISA analysis of sera from mice immunized with plasmid DNA encoding pVax1, pEnv or pEnv+pRelA. IgG antibody reactivity against gp120 in sera from DNA-inoculated mice was measured by an ELISA. Mice were either immunized 3 immunization once. OD405, optical density at 405nm. FIG. 8B shows differential effect of RelA on isotype

switching to IgG subclasses. Splenic Env and Env+RelA cells expressing totalIgG1 and IgG2 was determined. The values represent the means  $\pm$  SEM of five independent experiments.

The values represent the means  $\pm$  SEM of three independent experiments.

**[00319]** FIG. 8C shows increased humoral immune responses of Balb/C mice coimmunized with pRelA. ELISA analysis of sera from mice immunized with plasmid DNA encoding pVax1, pEnv or pEnv+pT-bet. IgG antibody reactivity against gp120 in sera from DNA-inoculated mice was measured by an ELISA. Mice were either immunized 3 immunization once. OD405, optical density at 405nm. FIG. 8D shows differential effect of T-bet on isotype switching to IgG subclasses. Splenic Env and Env+T-bet cells expressing total IgG1 and IgG2 was determined. The values represent the means  $\pm$  SEM of five independent experiments. The values represent the means  $\pm$  SEM of three independent experiments.

**[00320]** One potential mechanism for the ability of the transcription factors to enhance antibody responses can be thorough an increase in the number of activated B-cells. To assess whether this was occurring, the pRelA administered muscle at the site of vaccination was biopsied 3 days after pEnv immunization with co-administrated pRelA followed by quantification of number of B220+ B-cells at the site of injection. FIG. 9 shows the relative expression (in percentage). The results indicated that pRelA and pEnv alone caused only a slight increase in B-cell trafficking to the site of injection compared to pVax1 administration alone (Figure 5). This was indicated by the MFI (mean fluorescent intensity) values shown in the individual FACS scans, which are directly proportional to the level of B220+ B cells. However, the addition of a pRelA adjuvant in combination with the pEnv vaccine further enhanced the number of B-cells at the site of injection.

**[00321]** In summary, the data in Examples 2-4 demonstrated the use of cellular transcription factors RelA and T-bet as molecular adjuvants for enhancing DNA vaccine-induced immunity. When co-delivered along with a prototypical DNA vaccine by in vivo electroporation (EP), either of these adjuvants stimulated enhanced antigen-specific T and B cell responses as indicated by increased T cell numbers and IFN- $\gamma$  production, as well as by an increase in antibody levels. Co-administration of either pRelA or pTbet in conjunction with the pEnv or pGag vaccine significantly increased T cell immunity, as measured by INF- $\gamma$  production by ELISpot and proliferation. As well, B-cell/antibody levels were enhanced as indicated by an increase in B- cell numbers as well as antigen specific antibody titers. Consistent with these findings, the total amount of antigen specific IgG in serum was increased following the co-administration of plasmids expressing the transcription factors.

### Example 5

#### Cellular Response with TWEAK or GITRL as an Adjuvant

[00322] A pTWEAK plasmid was constructed by optimizing the codon usage of the nucleotide sequence encoding full-length TWEAK. This optimized nucleotide sequence was then cloned into the pVAX1 expression vector at the BamHI and EcoRI restriction sites.

[00323] A pGITRL plasmid was constructed by optimizing the codon usage of the nucleotide sequence encoding full-length GITRL. This optimized nucleotide sequence was then cloned into the pVAX1 expression at the BamHI and EcoRI restriction sites.

[00324] Ten groups of mice were included in the study. Four mice were in each group and the mice in each group were 6-8 week old female Balb/c mice. One group was immunized with antigen alone (i.e., 15 µg of DNA encoding HIV-1 Env), one group was immunized with 15 µg of DNA encoding HIV-1 Env and 7.5 µg of pTWEAK ("T"), one group was immunized with 15 µg of DNA encoding HIV-1 Env and 10 µg of pTWEAK ("T"), one group was immunized with 15 µg of DNA encoding HIV-1 Env and 7.5 µg of pGITRL ("G"), and one group was immunized with 15 µg of DNA encoding HIV-1 Env and 10 µg of pGITRL ("G").

[00325] Immunizations were done intramuscularly (IM) followed by electroporation with the MID-EP system. Specifically, for each immunization, 25 µg of DNA was injected using an insulin syringe with a 29-gauge needle. One week after each immunization, mice were bled by retro-orbital bleeding.

[00326] The immunization regimen is shown schematically in FIG. 10. Mice were given a priming immunization at day 0 and then booster immunizations at day 14 and day 28. Mice were sacrificed at day 35 to harvest a final bleed for ELISA analysis and splenocytes for ELISpot analysis.

[00327] The results of the ELISpot analysis are shown in FIGS. 11 and 12 for TWEAK and GITRL, respectively. These data demonstrated that TWEAK increased the cellular immune response (as evidenced by increased IFN-γ levels) to the antigen as compared to the vaccine lacking TWEAK. These data also demonstrated that GITRL increased the cellular immune response (as evidenced by increased IFN-γ levels) to the antigen as compared to the vaccine lacking GITRL. Accordingly, TWEAK and GITRL served as adjuvants that increased IFN-γ levels and the cellular immune response to the antigen as compared to the same vaccine lacking TWEAK or GITRL as an adjuvant.

### **Example 6**

#### **Humoral Immune Response with TWEAK or GITRL as an Adjuvant**

**[00328]** The humoral immune response was examined in mice when TWEAK or GITRL was used as an adjuvant in the vaccine. The immunization scheduled described above in Example 5 and shown in FIG. 10 was used in this investigation. Humoral response was measured via ELISA, wherein the optical density was measured at OD450. All experimental groups showed a marked increase in optical density at a reciprocal titer dilution of up to approximately 158, relative to naïve. In particular, the 10 µg dose GITRL showed the most significant increase in humoral response with over a 3-fold increase of optical density at a reciprocal titer dilution of 50. Difference of experimental groups over control was mitigated when dilutions were increased above 5000.

### **Example 7**

#### **Cellular Response with EOMES as an Adjuvant**

**[00329]** A pEOMES plasmid was constructed by optimizing the codon usage of the nucleotide sequence encoding EOMES. This optimized nucleotide sequence was then cloned into the pVAX1 expression vector at the BamHI and EcoRI restriction sites. An IgE leader sequence and Kozak sequence were also located 5' of the nucleotide sequence encoding EOMES. A schematic of the construct is shown in FIG. 14A.

**[00330]** Expression of EOMES from the pEOMES plasmid was confirmed by transfecting cells with the pEOMES plasmid and pVAX1 plasmid (negative control). As shown in FIG. 14B, EOMES was expressed in the cells transfected with pEOMES, but not the cells transfected with pVAX1. Expression was analyzed by western blotting of lysates two days post-transfection, in which cells had been transfected with 10 µg of DNA.

**[00331]** Groups of mice were included in the study. Five mice were in each group and the mice in each group were 6-8 week old female Balb/c mice. One group of mice was immunized with pVAX1 (negative control), one group was immunized with the antigen alone (i.e., DNA encoding HIV Env, plasmid referred to as pHIV-Env), and one group was immunized with pHIV-Env and pEOMES.

**[00332]** Immunizations were done intramuscularly (IM) followed by electroporation with the MID-EP system. Specifically, for each immunization, 25 µg of DNA was injected using

an insulin syringe with a 29-gauge needle. One week after each immunization, mice were bled by retro-orbital bleeding.

[00333] The immunization regimen is shown schematically in FIG. 15. Mice were given a priming immunization at week 0 and then booster immunizations at week 2 and week 4. Mice were sacrificed at week 5 to harvest splenocytes for ELISpot analysis.

[00334] The results of the ELISpot analysis are shown in FIG. 16. These data demonstrated that EOMES increased the cellular immune response (as evidenced by increased IFN- $\gamma$  levels) to the antigen as compared to the vaccine lacking EOMES. Accordingly, EOMES served as adjuvants that increased IFN- $\gamma$  levels and the cellular immune response to the antigen as compared to the same vaccine lacking EOMES as an adjuvant.

### Example 8

#### Cellular Response with STING as an Adjuvant

[00335] A pSTING plasmid was constructed by optimizing the codon usage of the nucleotide sequence encoding STING. This optimized nucleotide sequence was then cloned into the pVAX1 expression vector.

[00336] Expression of STING from the pSTING plasmid was confirmed by transfecting 293T cells with the pSTING plasmid and pVAX1 plasmid (negative control). As shown in FIG. 17, STING was expressed in the cells transfected with pSTING, but not the cells transfected with pVAX1. Expression was analyzed by western blotting of lysates two days post-transfection, in which cells had been transfected with 10  $\mu$ g of DNA.

[00337] Groups of mice were included in the study. Four mice were in each group and the mice in each group were 6-8 week old female Balb/c mice. One group of mice was immunized with pVAX1 (negative control), one group was immunized with the antigen alone (i.e., DNA encoding HIV Env, plasmid referred to as pHIV-Env), one group was immunized with pHIV-Env and pSTING (20  $\mu$ g), and one group was immunized with pHIV-Env and pSTING (50  $\mu$ g).

[00338] Immunizations were done intramuscularly (IM) followed by electroporation with the MID-EP system. Specifically, for each immunization, DNA was injected using an insulin syringe with a 29-gauge needle. One week after each immunization, mice were bled by retro-orbital bleeding.



[00339] The immunization regimen is shown schematically in FIG. 18. Mice were given a priming immunization at week 0 and then booster immunizations at week 2 and week 4. Mice were sacrificed at week 5 to harvest splenocytes for ELISpot analysis.

[00340] The results of the ELISpot analysis are shown in FIG. 19. These data demonstrated that STING increased the cellular immune response (as evidenced by increased IFN- $\gamma$  levels) to the antigen as compared to the vaccine lacking STING. Accordingly, STING served as adjuvants that increased IFN- $\gamma$  levels and the cellular immune response to the antigen as compared to the same vaccine lacking STING as an adjuvant.

[00341] It is understood that the foregoing detailed description and accompanying examples are merely illustrative and are not to be taken as limitations upon the scope of the invention, which is defined solely by the appended claims and their equivalents.

[00342] Various changes and modifications to the disclosed embodiments will be apparent to those skilled in the art. Such changes and modifications, including without limitation those relating to the chemical structures, substituents, derivatives, intermediates, syntheses, compositions, formulations, or methods of use of the invention, may be made without departing from the spirit and scope thereof.

**THE CLAIMS DEFINING THE INVENTION ARE AS FOLLOWS:**

1. A vaccine comprising a first component and a second component, wherein the first component comprises an antigen and/or a nucleotide sequence encoding an antigen, and the second component comprises an adjuvant and/or a nucleotide sequence encoding the adjuvant, wherein the adjuvant comprises Rel-A comprising the amino acid sequence set forth in SEQ ID NO:2.
2. The vaccine of claim 1, wherein the adjuvant is encoded by a nucleotide sequence comprising the sequence set forth in SEQ ID NO:1.
3. The vaccine according to claim 1 or 2, wherein the antigen is encoded by a first nucleic acid and the adjuvant is encoded by a second nucleic acid.
4. The vaccine of claim 3, further comprising: (i) an antigen peptide which is encoded by the same nucleic acid sequence as the antigen of claim 3; and (ii) an adjuvant peptide which is encoded by the same nucleic acid sequence as the adjuvant of claim 3.
5. The vaccine according to any one of claim 3, wherein the nucleic acid encoding Rel-A is comprised within an expression vector.
6. A nucleic acid molecule comprising one or more nucleotide sequences selected from the group consisting of: the nucleotide sequence set forth in SEQ ID NO:1 and a nucleotide sequence that is at least 97% identical to the nucleotide sequence set forth in SEQ ID NO:1.
7. The nucleic acid molecule of claim 6, wherein the nucleic acid molecule is a plasmid.
8. The nucleic acid molecule of claim 6, wherein the nucleic acid molecule is one or more plasmids.
9. A vaccine comprising a nucleic acid comprising a nucleotide sequence encoding an antigen and a nucleic acid comprising a nucleotide sequence encoding an adjuvant, wherein the adjuvant comprises Rel-A comprising the amino acid sequence set forth in SEQ ID NO:2.

10. The vaccine of claim 9, wherein the nucleotide sequence encoding the antigen and the nucleotide sequence encoding the adjuvant are comprised within the same nucleic acid molecule.
11. The vaccine of claim 9, wherein the nucleotide sequence encoding the antigen and the nucleotide sequence encoding the adjuvant are comprised within different nucleic acid molecules.
12. The vaccine according to any one of claims 9 to 11, wherein the nucleic acid encoding Rel-A is the nucleic acid molecule according to any one of claims 6 to 8.
13. The vaccine according to any one of claims 1 to 5 or 9 to 12, wherein the antigen is selected from a group consisting of a human papilloma virus (HPV) antigen, an HIV antigen, an influenza antigen, a Plasmodium falciparum antigen and a fragment thereof.
14. The vaccine of claim 13, wherein the HIV antigen is selected from the group consisting of Env A, Env B, Env C, Env D, B Nef-Rev, Gag and any combination thereof.
15. The vaccine of claim 13, wherein the influenza antigen is selected from the group consisting of H1 HA, H2 HA, H3 HA, H5 HA, BHA antigen and any combination thereof.
16. The vaccine of claim 13, wherein the Plasmodium falciparum antigen includes a circumsporozoite (CS) antigen.
17. The vaccine of claim 13, wherein the HPV antigen is selected from the group consisting of HPV16 E6 antigen, an HPV16 E7 antigen, and a combination thereof.
18. The vaccine according to any one of claims 1 to 5 or 9 to 17, further comprising a pharmaceutically acceptable excipient.
19. A method for increasing an immune response in a subject in need thereof, the method comprising administering the vaccine of any one of claims 1 to 5 or 9 to 18 or the nucleic acid of any one of claims 6 to 8 to the subject.

20. A method for increasing an immune response against an antigen, the method comprising administering the vaccine of any one of claims 1 to 5 or 9 to 18 or the nucleic acid of any one of claims 6 to 8 to a subject to whom the antigen is or was administered.
21. The method of claim 19 or claim 20, wherein administering the vaccine includes at least one of intramuscular administration and intradermal administration.
22. The method according to any one of claims 19 to 21, wherein administering the vaccine includes electroporation.
23. The method according to any one of claims 19 to 22, wherein the immune response in the subject is increased by about 50% to about 150%.
24. The method of claim 23, wherein the immune response in the subject is increased by about 90% to about 130%.
25. The method of claim 24, wherein the immune response in the subject is increased by about 105%.
26. The method according to any one of claims 19 to 22, wherein the immune response in the subject is increased by at least about 2.5-fold.
27. The method according to any one of claims 19 to 22, wherein the immune response in the subject is increased by at least about 1.5 fold.
28. Use of the vaccine according to any one of claims 1 to 5 or 9 to 18 or the nucleic acid according to any one of claim 6 to 8 in the preparation of a medicament for raising an immune response in a subject.

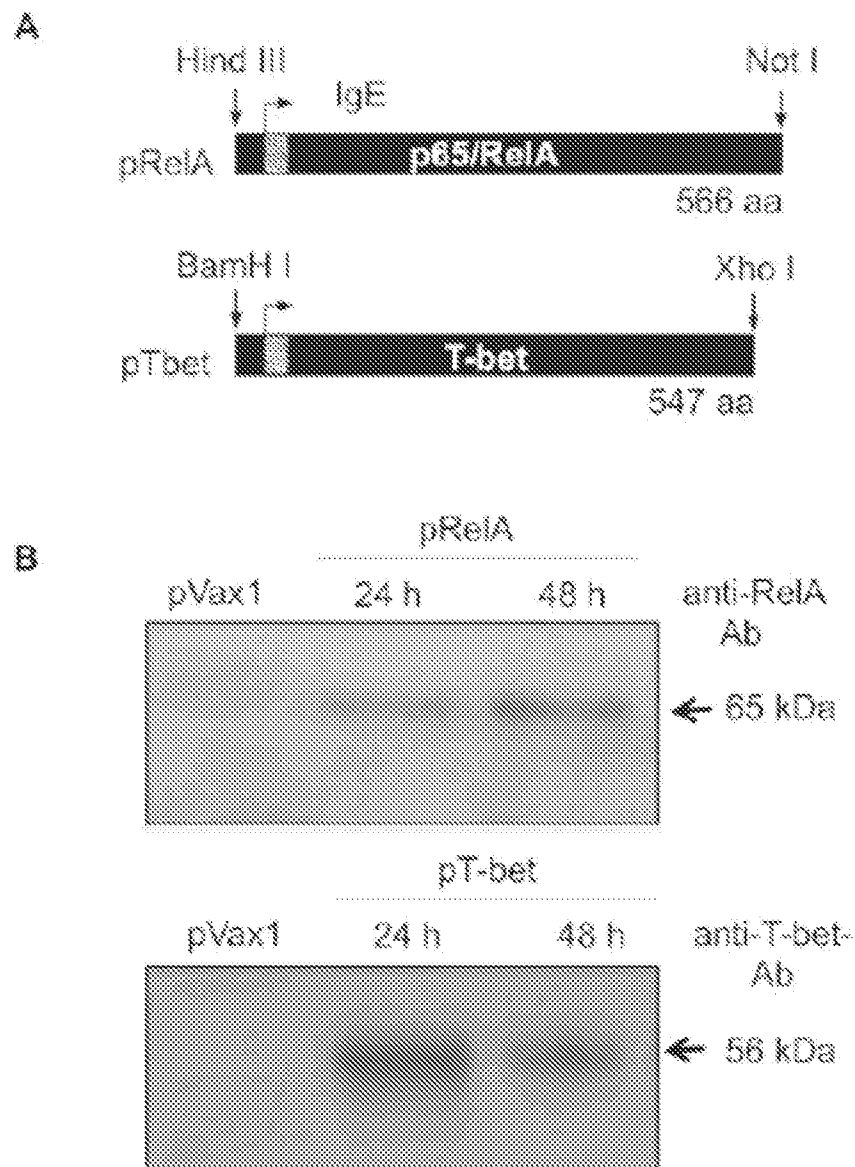

FIG. 1

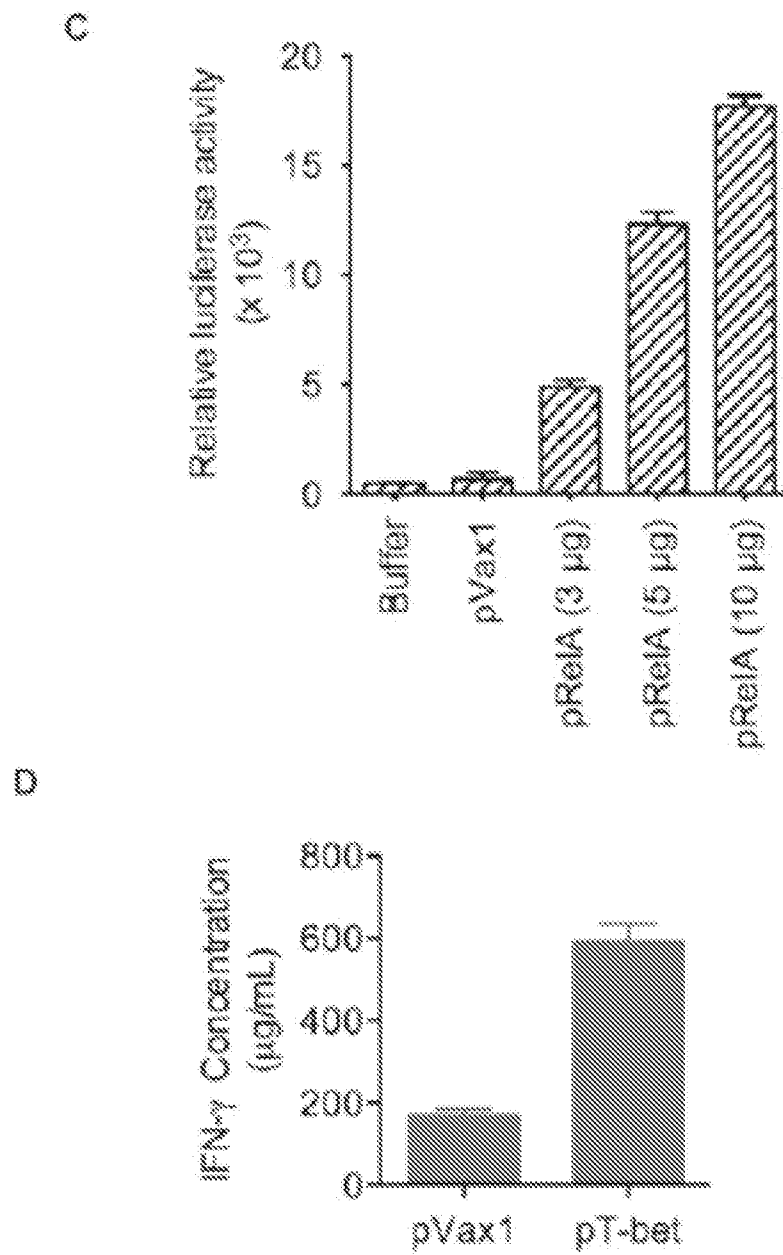

FIG. 1 (con't)

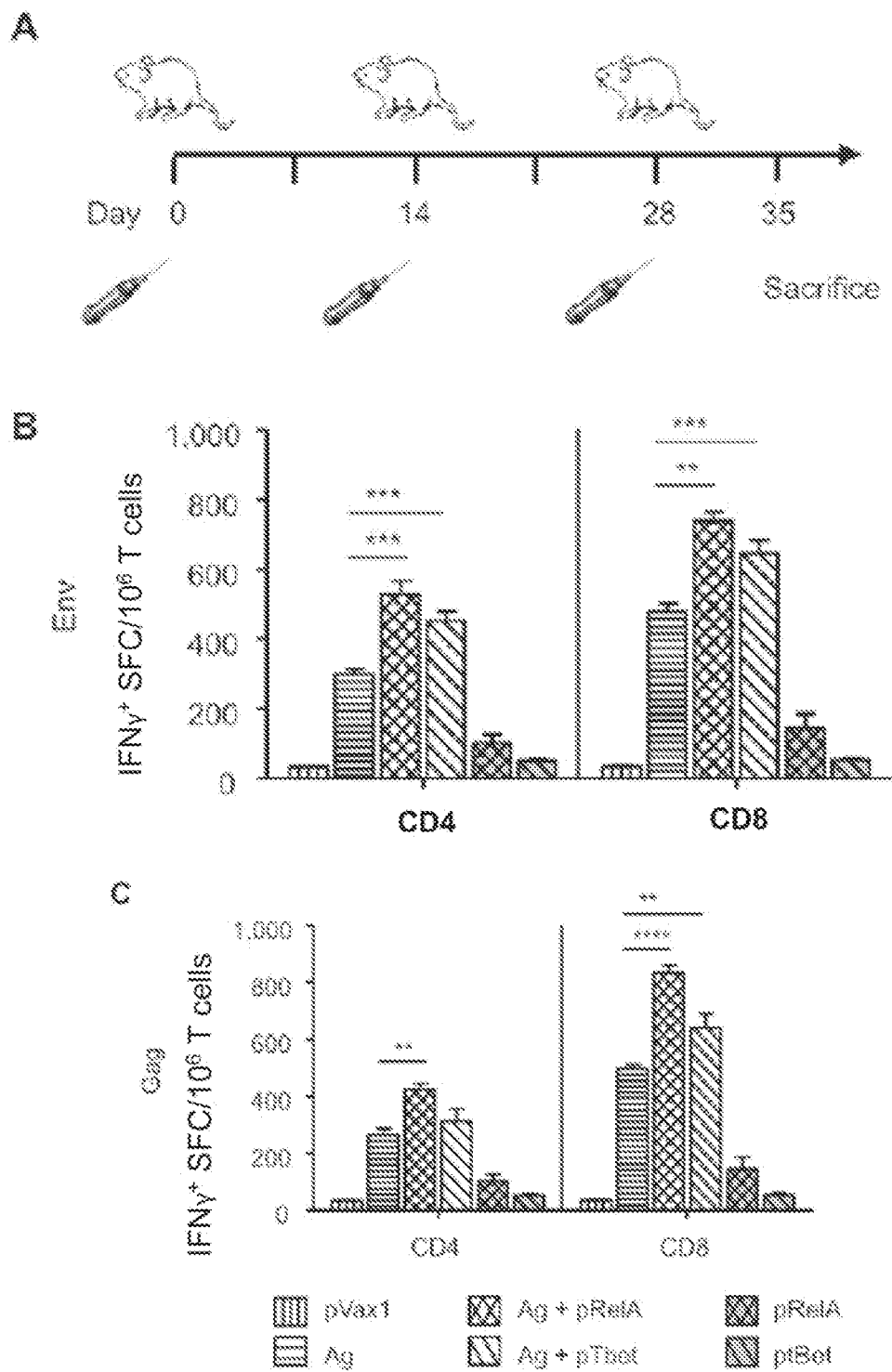
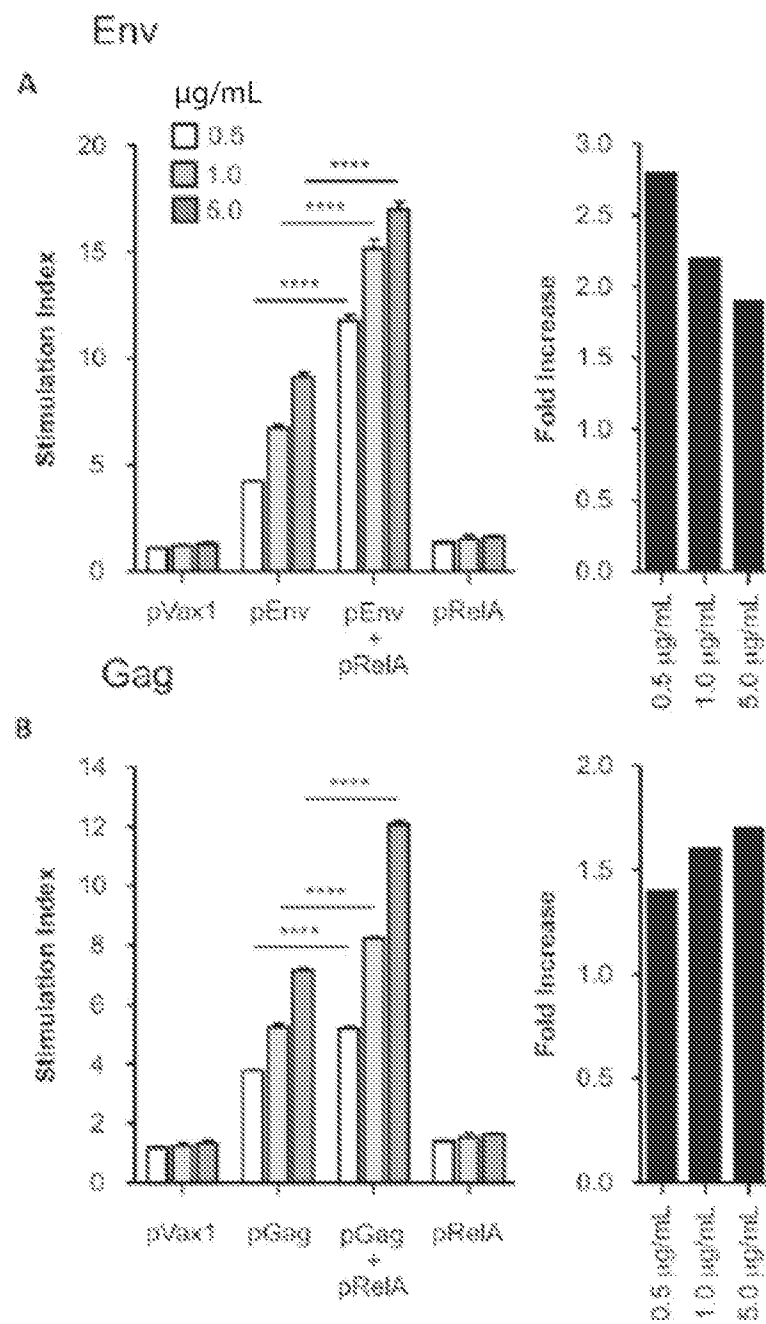

FIG. 2

**FIG. 3**



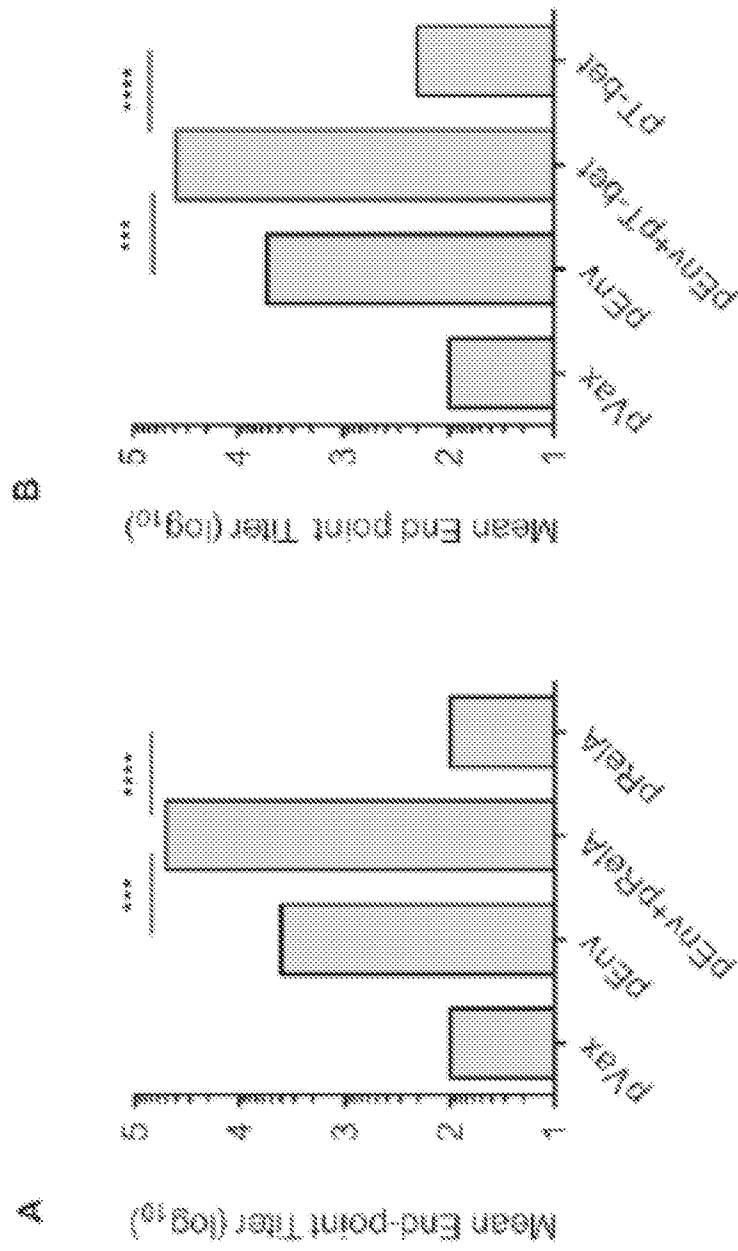

FIG. 4

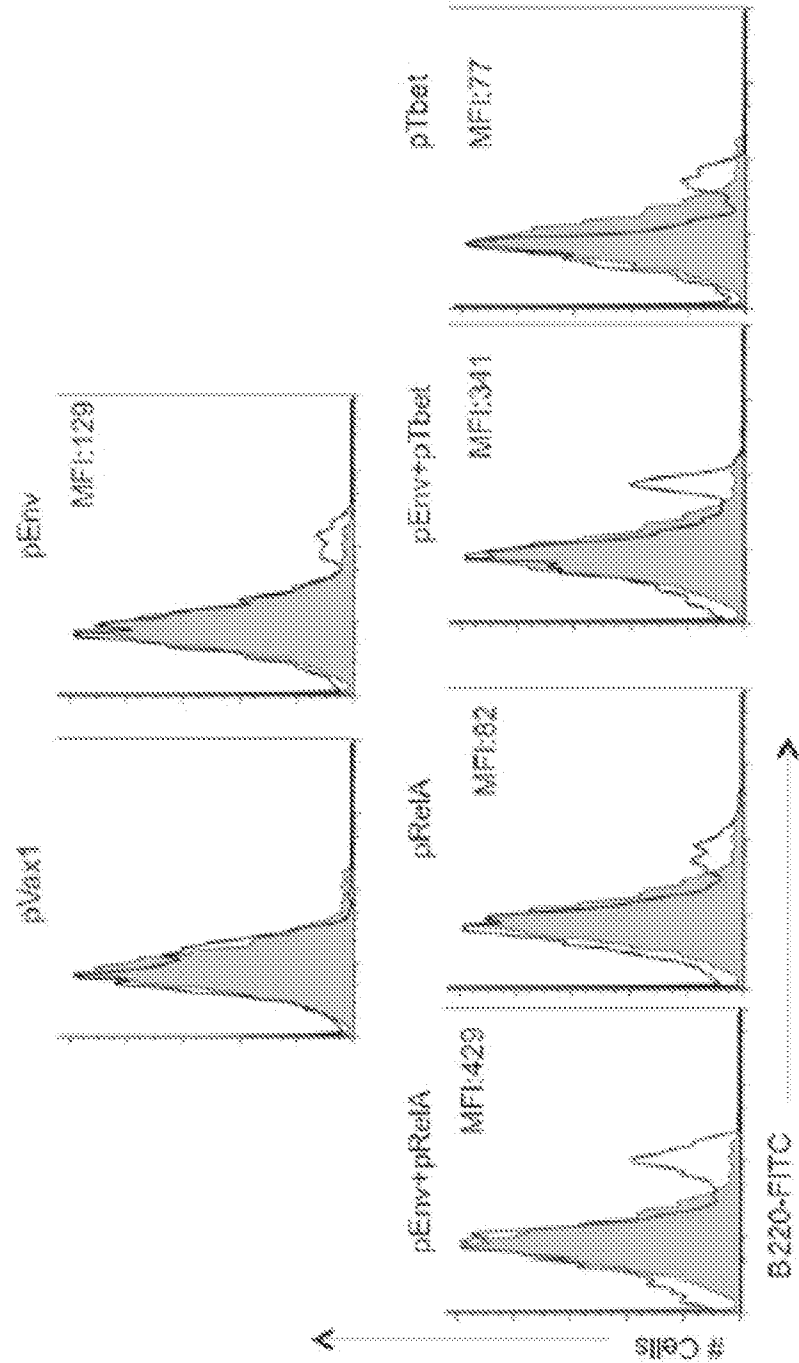
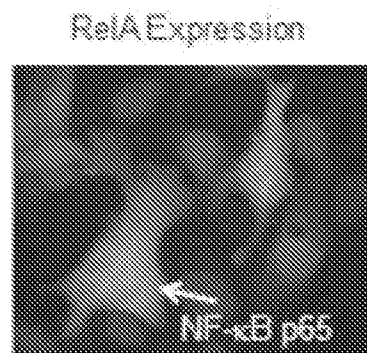
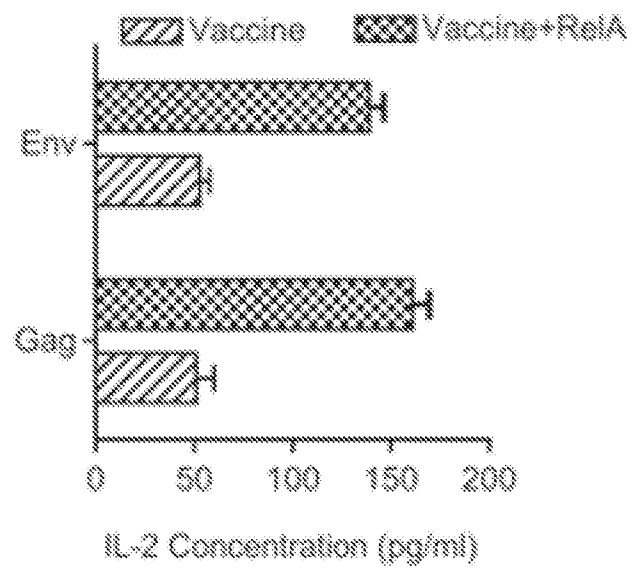

FIG. 5

**FIG. 6****FIG. 7**

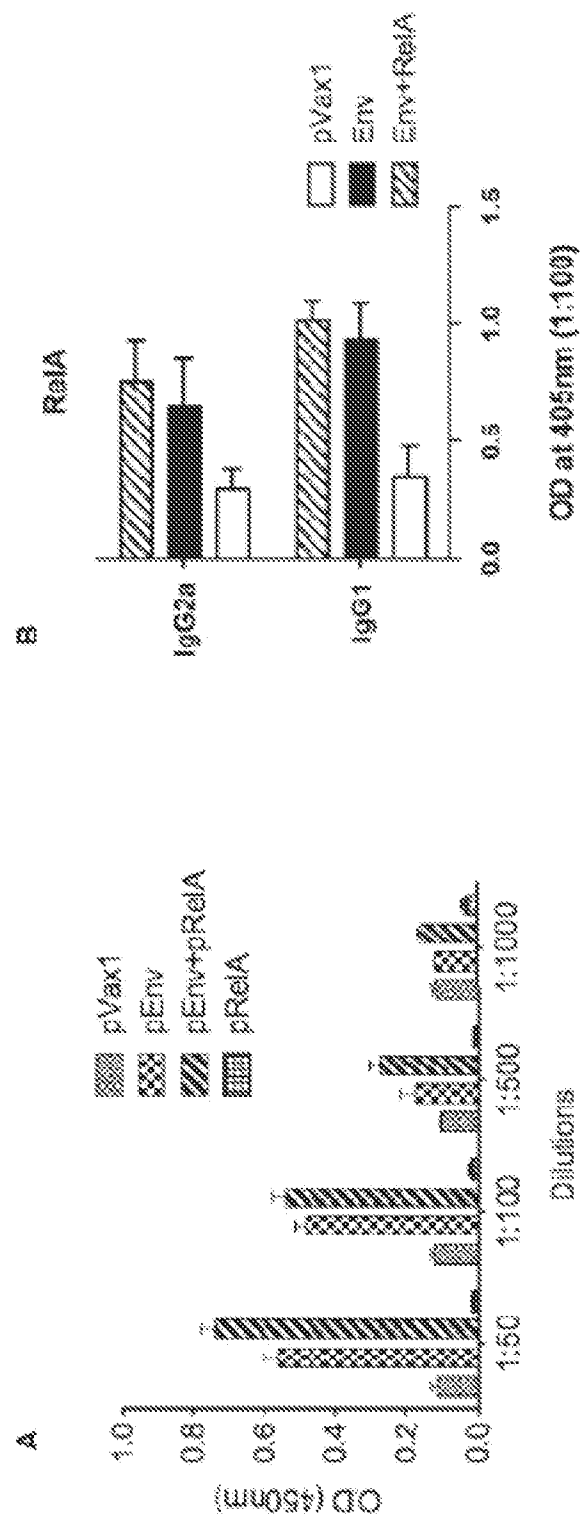

FIG. 8

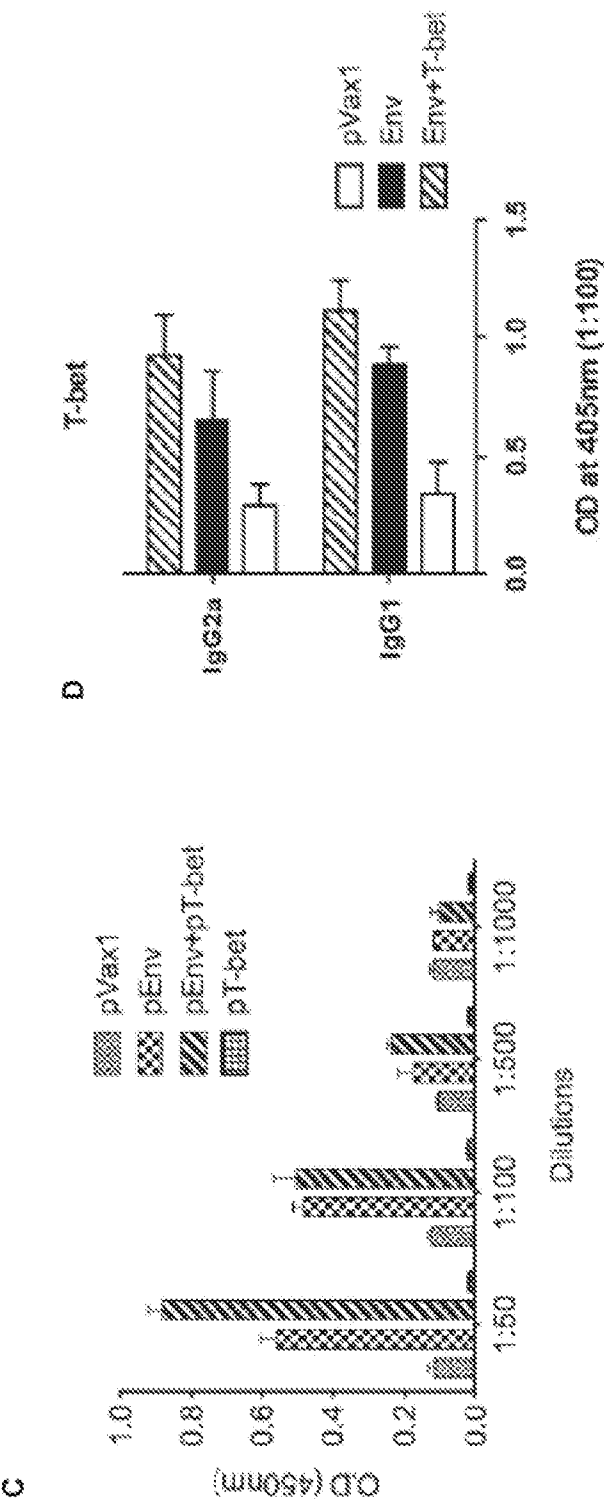
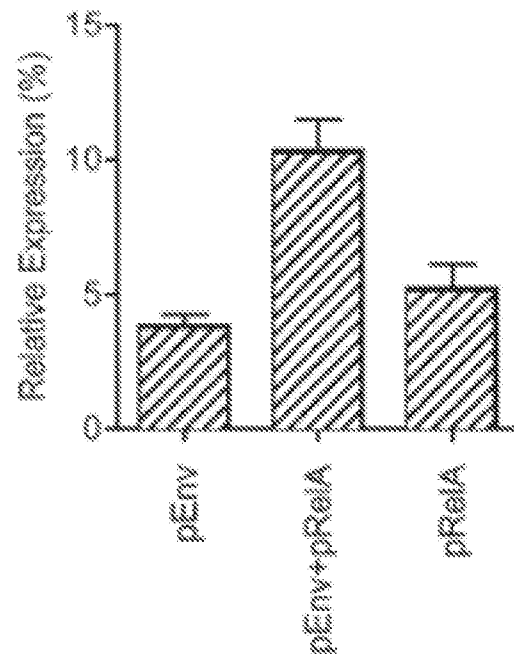

FIG. 8 (con't)

**FIG. 9**

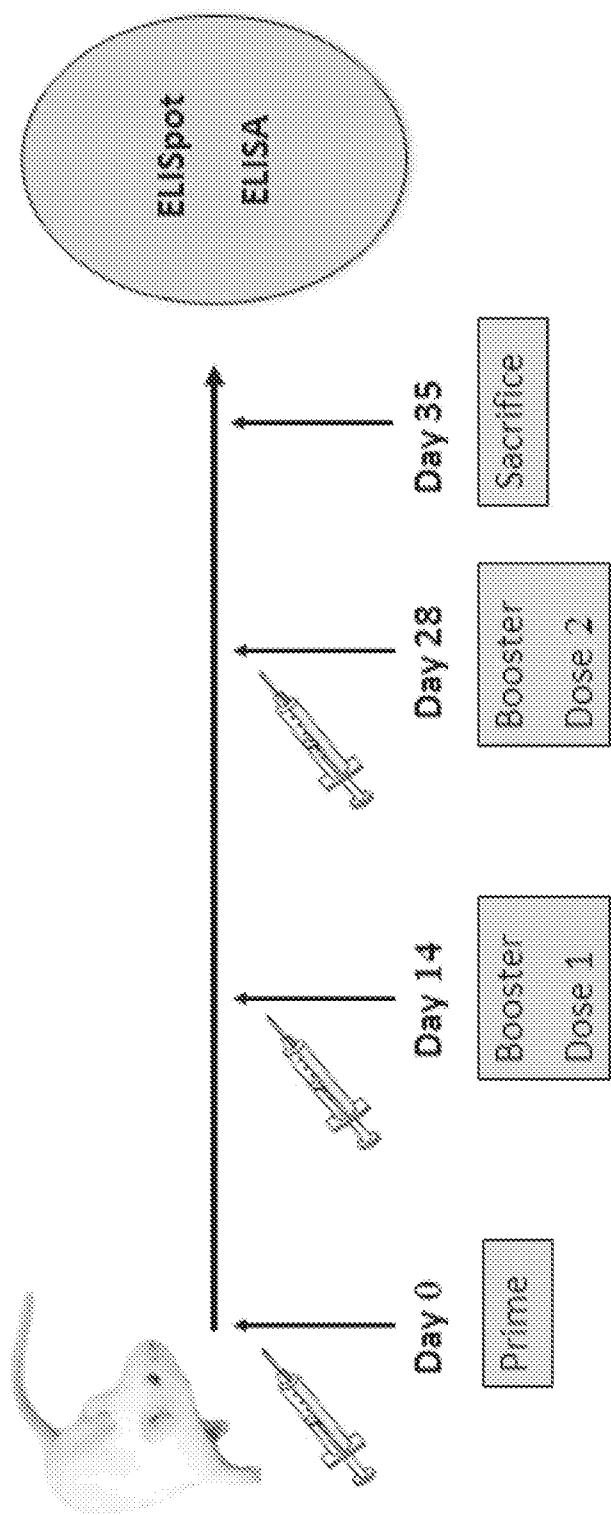

FIG. 10

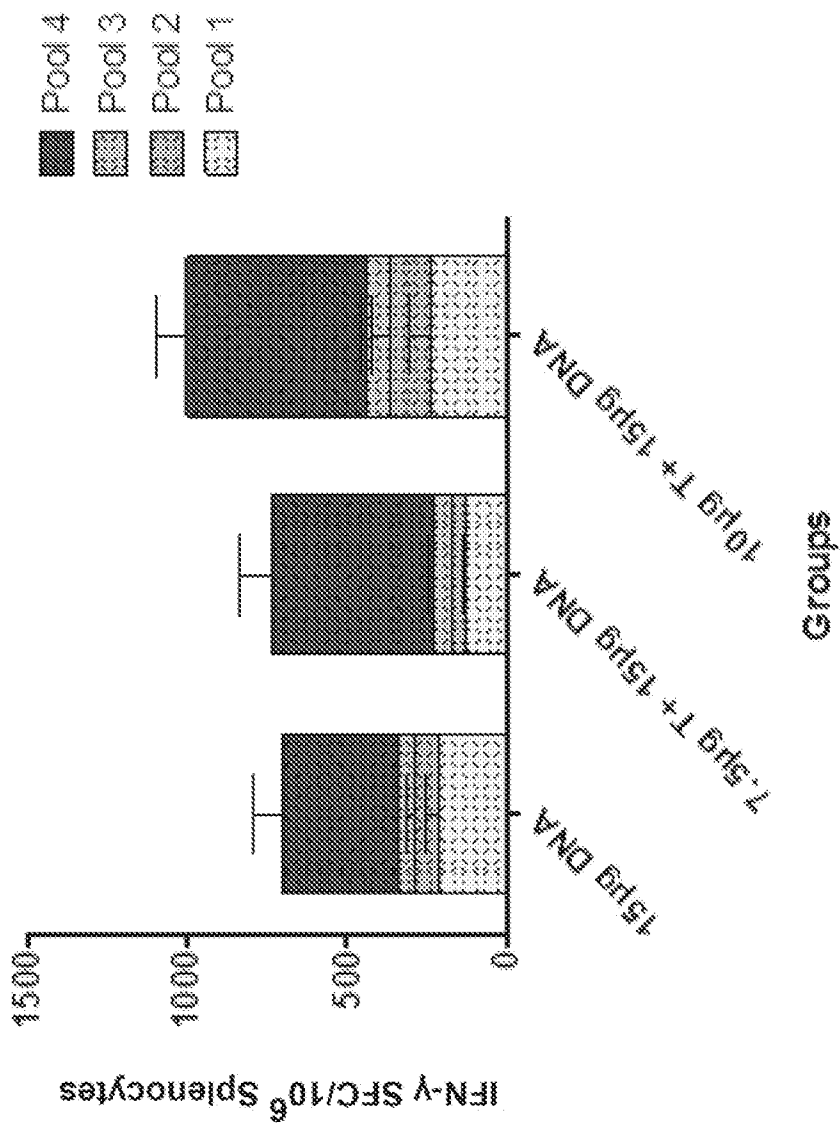

FIG. 11



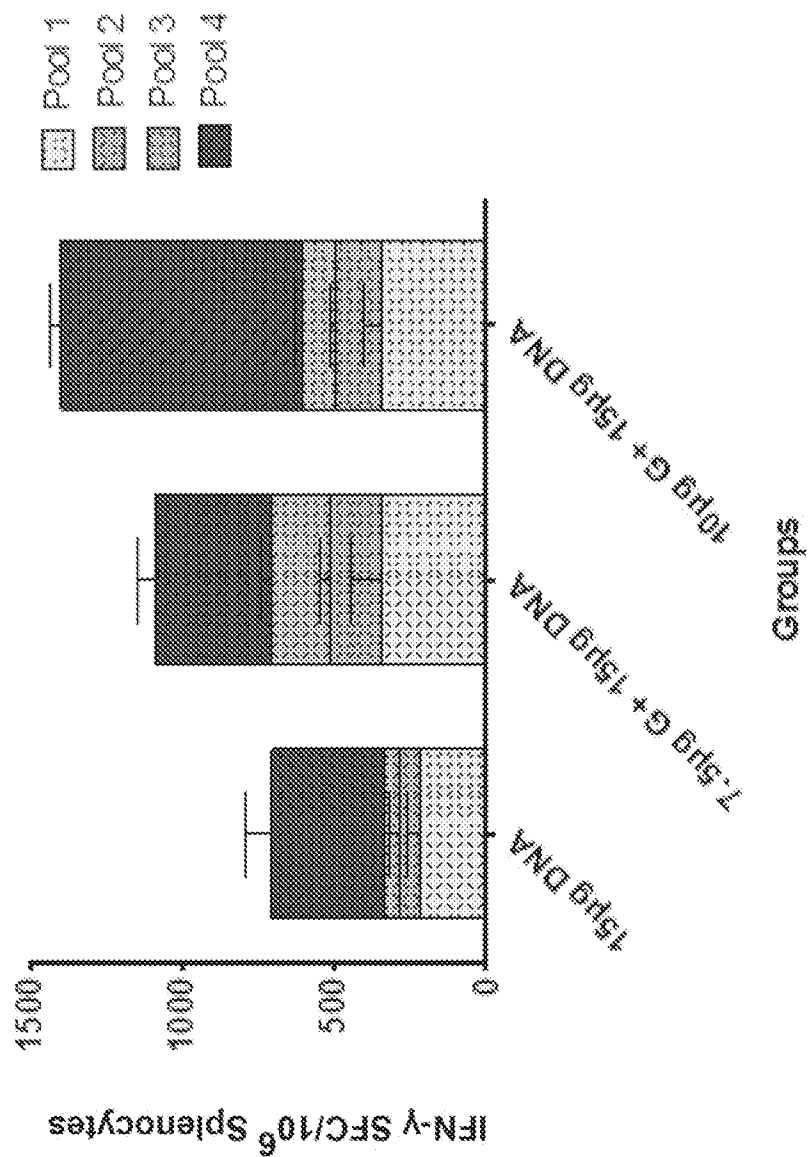

FIG. 12

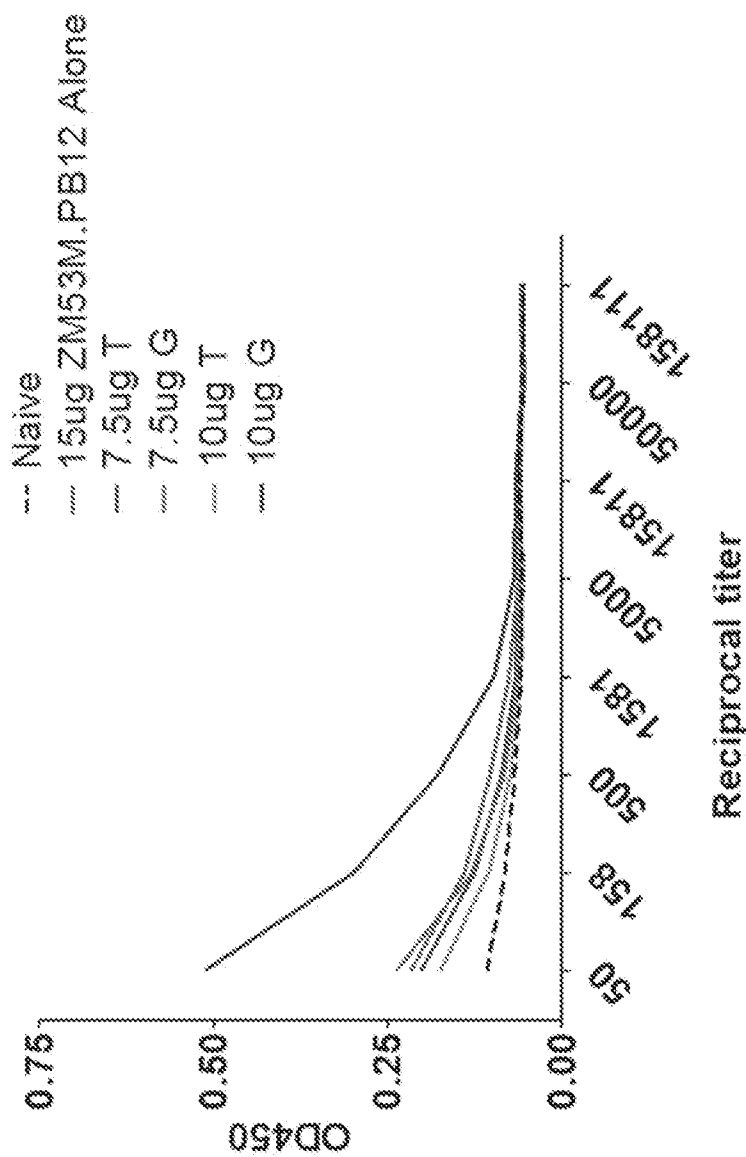

FIG. 13

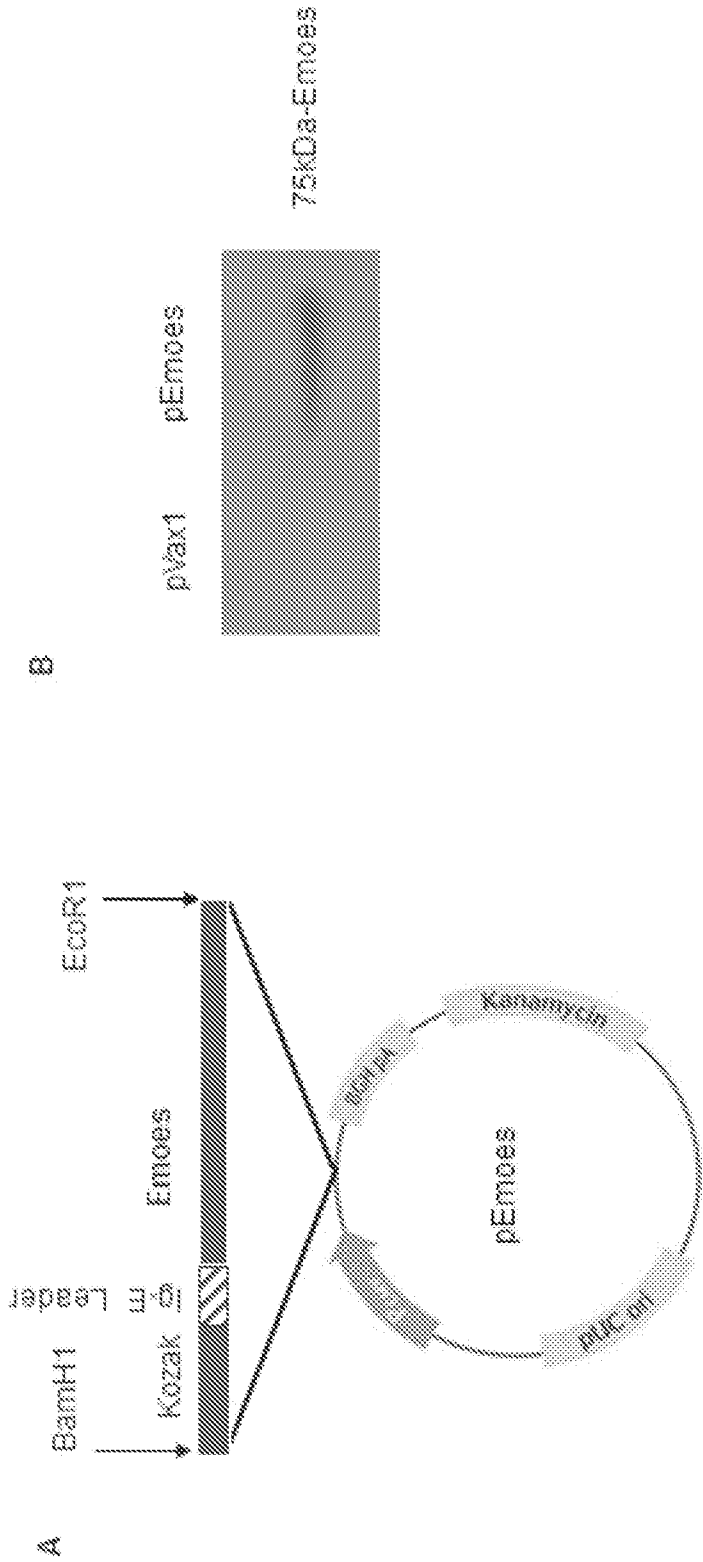

FIG. 14

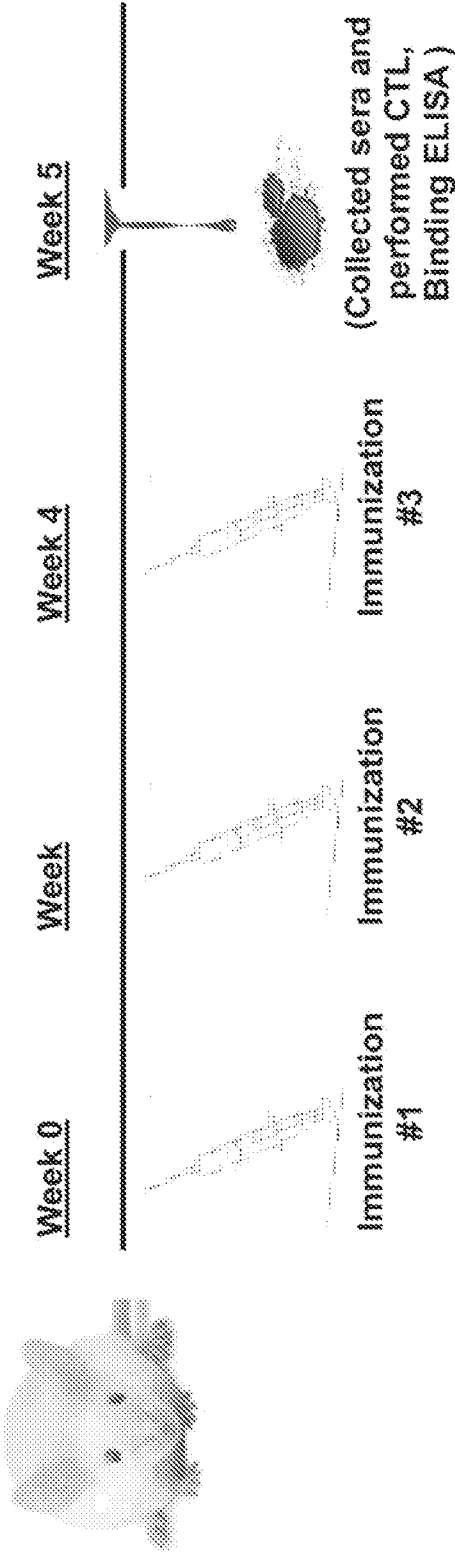

FIG. 15

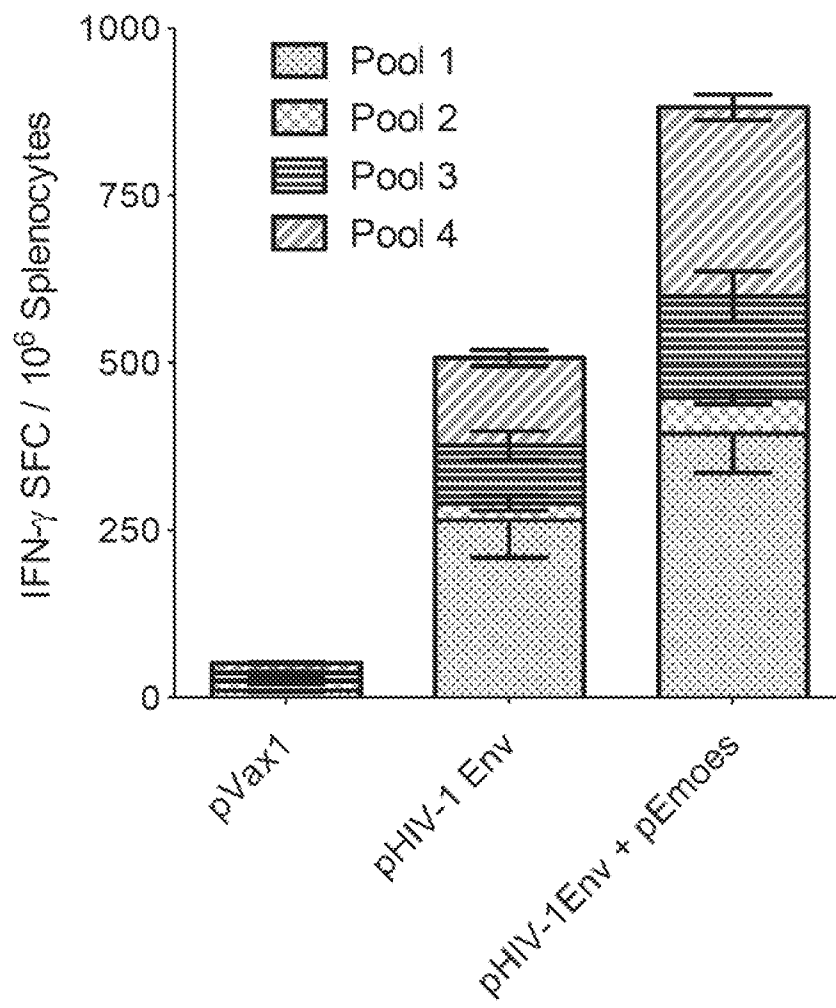

FIG. 16

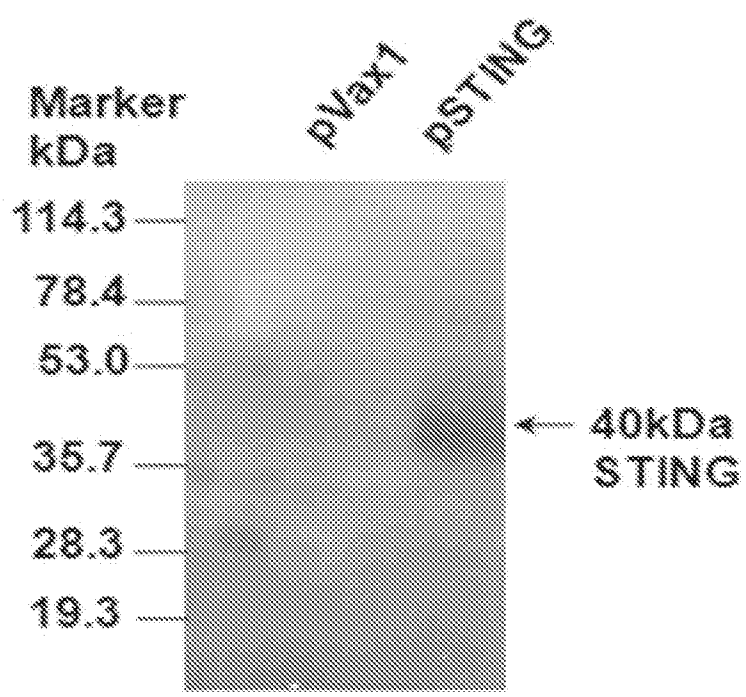

FIG. 17

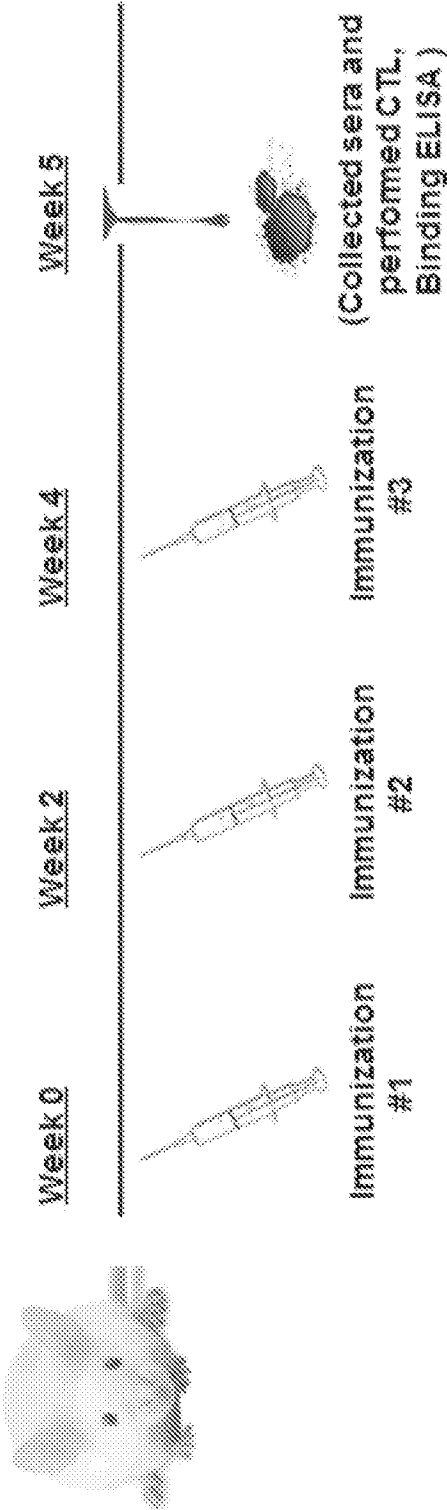

FIG. 18

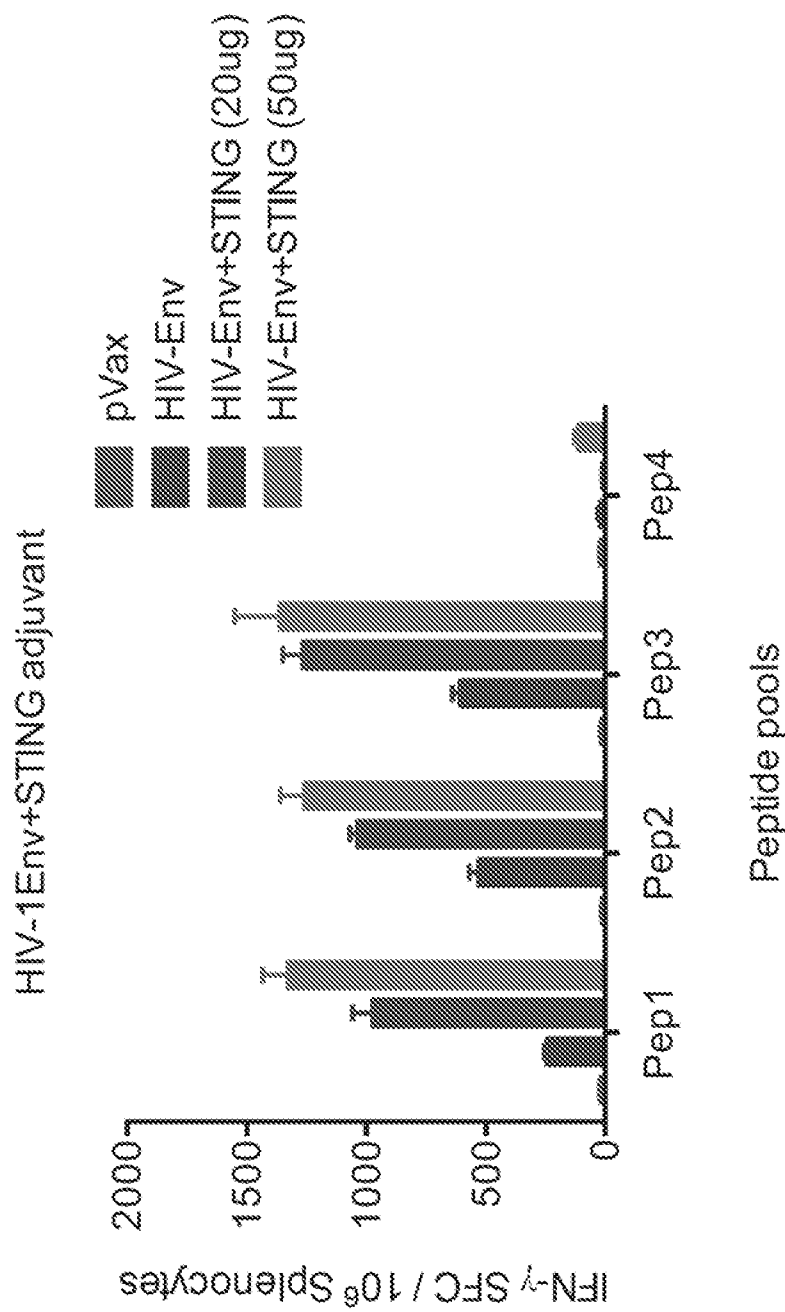

FIG. 19



## SEQUENCE LISTING

<110> THE TRUSTEES OF THE UNIVERSITY OF PENNSYLVANIA  
WEINER, David  
MUTHUMANI, Karuppiah

<120> VACCINES WITH BIOMOLECULAR ADJUVANTS

<130> UPVG0048WO

<150> 61800328  
<151> 2013-03-15

<160> 14

<170> PatentIn version 3.5

<210> 1  
<211> 1704  
<212> DNA  
<213> Artificial Sequence

<220>  
<223> Ref-A

<400> 1  
atggattgga cttggatcctt attttttagtt gctgctgcta ctagagttca ttctgacgat 60  
ctgtttcccc tcatttttcc ctgagagcca gcccaggctt ctgggcctta tgtggagatc 120  
atcgaacagc cgaagcaacg gggcatgcga ttccgctata aatgcgaggg gcgctcagcg 180  
ggcagtattc ctggcgagag aagcacagat accaccaaga cacacccac catcaagatc 240  
aatggctaca caggaccagg aacagttcga atctccctgg tcaccaagga tccacctcac 300  
cggcctcatc cacatgaact tgtggggaag gactgccggg atggctacta tgaggctgac 360  
ctctgcccag accgcagtat ccatagcttc cagaacctgg ggatccagtg tgtgaagaag 420  
cgagacctgg agcaagccat tagccagcga atccagacca acaataaccc ctttcacgtt 480  
cctatagagg agcagcgcg ggactatgac ttgaatgcag tgcgcctctg cttccagggtg 540  
acagtgcggg acccagcagg caggccccctc ctctgaccc ctgtcctctc acatccgatt 600  
tttgataacc gggcccccaa cactgccgag ctcaagatct gccgagtaaa ccggaactct 660  
gggagctgcc tcggtgggga tgagatcttc ttgctgtgcg acaagggtgca gaaagaagac 720  
attgaggtgt atttcacggg accaggctgg gaggcacgag gctccttttc tcaagctgat 780  
gtgcatcggc aagtggccat tgtgttccgg actcctccgt acgccgaccc cagcctccag 840  
gctcctgttc gagtctccat gcagctacgg cggccttctg atcgcgagct cagtgaagccc 900  
atggagttcc agtacttgcc agacacagat gatcgccacc ggattgaaga gaagcgcaaa 960  
aggacctatg agaccttcaa gagtatcatg aagaagagtc ctttcaatgg accaactgaa 1020  
ccccggcctc caaccggcg tattgctgtg cctacccgaa actcaacttc tgtccccaag 1080  
ccagccccgc agccctacac cttcccagca tccctcagca ccatcaactt tgatgagttt 1140  
tccccatgc tgttaccatc agggcagatc tcaaaccagg ccctggcctt agcaccgtcc 1200  
tctgccccag tccttgccca gaccatggtc ctttcctcag ccatgggtacc tctggctcag 1260  
ccccagctc ctgccccagt tctaaccg ggtcctcccc agtcctgtc tgcacctgtt 1320

```

ccaaagagca cccaggctgg ggaaggcacg ctgtcggaag ccctgctgca cctgcagttt 1380
gatgctgatg aagacttggg ggccttgctt ggcaacagca cagaccagg agtggtcaca 1440
gacctggcat ctgtggacaa ctcagagttt cagcagctcc tgaaccaggg tgtgtccatg 1500
tctcactcca cagctgagcc catgctgatg gagtaccctg aagctataac tcgcctggtg 1560
acaggggtccc agaggccccc tgaccagct cccacacccc tggggacctc ggggcttccc 1620
aatggtctct cgggagatga agacttctcc tccattgcgg acatggactt ctctgctctt 1680
ttgagtcaga tcagctcctg ataa 1704

```

```

<210> 2
<211> 566
<212> PRT
<213> Artificial sequence

```

```

<220>
<223> Rel-A

```

```

<400> 2

```

```

Met Asp Trp Thr Trp Ile Leu Phe Leu Val Ala Ala Ala Thr Arg Val
1          5          10          15

```

```

His Ser Asp Asp Leu Phe Pro Leu Ile Phe Pro Ser Glu Pro Ala Gln
          20          25          30

```

```

Ala Ser Gly Pro Tyr Val Glu Ile Ile Glu Gln Pro Lys Gln Arg Gly
          35          40          45

```

```

Met Arg Phe Arg Tyr Lys Cys Glu Gly Arg Ser Ala Gly Ser Ile Pro
          50          55          60

```

```

Gly Glu Arg Ser Thr Asp Thr Thr Lys Thr His Pro Thr Ile Lys Ile
65          70          75          80

```

```

Asn Gly Tyr Thr Gly Pro Gly Thr Val Arg Ile Ser Leu Val Thr Lys
          85          90          95

```

```

Asp Pro Pro His Arg Pro His Pro His Glu Leu Val Gly Lys Asp Cys
          100          105          110

```

```

Arg Asp Gly Tyr Tyr Glu Ala Asp Leu Cys Pro Asp Arg Ser Ile His
          115          120          125

```

```

Ser Phe Gln Asn Leu Gly Ile Gln Cys Val Lys Lys Arg Asp Leu Glu
          130          135          140

```

```

Gln Ala Ile Ser Gln Arg Ile Gln Thr Asn Asn Asn Pro Phe His Val
          145          150          155          160

```

```

Pro Ile Glu Glu Gln Arg Gly Asp Tyr Asp Leu Asn Ala Val Arg Leu
          165          170          175

```

```

Cys Phe Gln Val Thr Val Arg Asp Pro Ala Gly Arg Pro Leu Leu Leu

```

	180		185		190													
Thr	Pro	Val 195	Leu	Ser	His	Pro	Ile 200	Phe	Asp	Asn	Arg	Ala 205	Pro	Asn	Thr			
Ala	Glu 210	Leu	Lys	Ile	Cys	Arg 215	Val	Asn	Arg	Asn	Ser 220	Gly	Ser	Cys	Leu			
Gly 225	Gly	Asp	Glu	Ile	Phe 230	Leu	Leu	Cys	Asp	Lys 235	Val	Gln	Lys	Glu	Asp 240			
Ile	Glu	Val	Tyr	Phe 245	Thr	Gly	Pro	Gly	Trp 250	Glu	Ala	Arg	Gly	Ser 255	Phe			
Ser	Gln	Ala	Asp 260	Val	His	Arg	Gln	Val 265	Ala	Ile	Val	Phe	Arg 270	Thr	Pro			
Pro	Tyr	Ala 275	Asp	Pro	Ser	Leu	Gln 280	Ala	Pro	Val	Arg	Val 285	Ser	Met	Gln			
Leu	Arg 290	Arg	Pro	Ser	Asp	Arg 295	Glu	Leu	Ser	Glu	Pro 300	Met	Glu	Phe	Gln			
Tyr 305	Leu	Pro	Asp	Thr	Asp 310	Asp	Arg	His	Arg	Ile 315	Glu	Glu	Lys	Arg	Lys 320			
Arg	Thr	Tyr	Glu	Thr 325	Phe	Lys	Ser	Ile	Met 330	Lys	Lys	Ser	Pro	Phe 335	Asn			
Gly	Pro	Thr	Glu 340	Pro	Arg	Pro	Pro	Thr 345	Arg	Arg	Ile	Ala	Val 350	Pro	Thr			
Arg	Asn	Ser 355	Thr	Ser	Val	Pro	Lys 360	Pro	Ala	Pro	Gln	Pro 365	Tyr	Thr	Phe			
Pro	Ala 370	Ser	Leu	Ser	Thr	Ile 375	Asn	Phe	Asp	Glu	Phe 380	Ser	Pro	Met	Leu			
Leu 385	Pro	Ser	Gly	Gln	Ile 390	Ser	Asn	Gln	Ala	Leu 395	Ala	Leu	Ala	Pro	Ser 400			
Ser	Ala	Pro	Val	Leu 405	Ala	Gln	Thr	Met	Val 410	Pro	Ser	Ser	Ala	Met 415	Val			
Pro	Leu	Ala	Gln 420	Pro	Pro	Ala	Pro	Ala 425	Pro	Val	Leu	Thr	Pro 430	Gly	Pro			
Pro	Gln	Ser 435	Leu	Ser	Ala	Pro	Val 440	Pro	Lys	Ser	Thr	Gln 445	Ala	Gly	Glu			
Gly 450	Thr	Leu	Ser	Glu	Ala	Leu 455	Leu	His	Leu	Gln	Phe 460	Asp	Ala	Asp	Glu			

Asp Leu Gly Ala Leu Leu Gly Asn Ser Thr Asp Pro Gly Val Phe Thr  
465 470 475 480

Asp Leu Ala Ser Val Asp Asn Ser Glu Phe Gln Gln Leu Leu Asn Gln  
485 490 495

Gly Val Ser Met Ser His Ser Thr Ala Glu Pro Met Leu Met Glu Tyr  
500 505 510

Pro Glu Ala Ile Thr Arg Leu Val Thr Gly Ser Gln Arg Pro Pro Asp  
515 520 525

Pro Ala Pro Thr Pro Leu Gly Thr Ser Gly Leu Pro Asn Gly Leu Ser  
530 535 540

Gly Asp Glu Asp Phe Ser Ser Ile Ala Asp Met Asp Phe Ser Ala Leu  
545 550 555 560

Leu Ser Gln Ile Ser Ser  
565

<210> 3  
<211> 1647  
<212> DNA  
<213> Artificial Sequence

<220>  
<223> T-bet

<400> 3  
atggattgga cttggatctt attttttagtt gctgctgcta ctagagttca ttctgggatt 60  
gtggaacctg gatgtggaga tatgctgact ggaacagaac ctatgccttc agatgagggg 120  
agaggacccg gcgcagatca gcagcacaga ttcttttacc cagagccagg agcacaggac 180  
cctactgata ggagagctgg cagctccctg ggaaccccat acagcggagg agccctggtc 240  
cctgcagctc cagggcgctt cctgggctcc tttgcttatc caccagggc ccaggtggct 300  
ggatttcttg gaccagggga gttctttcca cccctgctg gagcagaagg gtaccacccc 360  
gtggacggct atcccgtcc tgatccacga gcaggactgt acccgggcc tagggaggac 420  
tatgcactgc cagccggcct ggaagtgtcc ggaaagtgc gggtcgccct gtccaaccac 480  
ctgctgtggt ctaagttcaa tcagcatcag accgagatga tcattacaaa acagggcagg 540  
aggatgttcc catttctgtc ttttactgtg gccggactgg aaccaccag tcactacagg 600  
atgttcgtgg acgtggctct ggtcgatcag caccattgga gatatcagtc cggaaagtgg 660  
gtgcagtgcg gcaaagcaga gggatctatg ccaggaaacc gactgtacgt ccaccagat 720  
agtcctaata caggcgctca ttggatgcgc caggaagtga gctttggaaa gctgaaactg 780  
acaaacaata agggggcctc aaacaatgtg actcagatga tcgtcctgca gagcctgcac 840  
aaatatcagc cccgcctgca tattgtggag gtcaacgacg gagagcctga agcagcatgc 900  
tccgcttcta ataccacgt gttcacattt caggagactc agttcatcgc tgtcacagca 960

```

taccagaacg ccgaaatcac tcagctgaag attgataaca atcctttcgc taaaggattt 1020
cgagagaatt tcgaatctat gtatgcaagt gtggacacta gcgtcccatc ccctccagga 1080
cctaactgtc agctgctggg gggcgatcca ttttcacccc tgctgagcaa tcagtaccca 1140
gtgcccagca ggttctatcc tgacctgcca gggcagccca aggatatgat ttctcagcca 1200
tactggctgg gcacccccag agagcatagc tatgaggcag aatttcgggc cgtgagcatg 1260
aaaccaaccc tgctgccatc cgcccctgga ccaacagtgc cctactatag gggacaggac 1320
gtgctggcac ctggagctgg atggcctgtg gcaccacagt acccccctaa gatgtctcct 1380
gcaggatggt tccgaccaat gcgcaccctg ccaatggacc ccggactggg ctctagttag 1440
gaacagggat caagccctag tctgtggcca gaggtgacct cactgcagcc cgaacctagt 1500
gactcaggac tgggggaggg cgatacaaaa cgaaggagaa tcagcccata tccctcctct 1560
ggcgacagtt caagccccgc cggagcacca tccccatttg ataaggagac cgaaggccag 1620
ttctacaatt actttcccaa ctgataa 1647

```

```

<210> 4
<211> 547
<212> PRT
<213> Artificial sequence

```

```

<220>
<223> T-bet

```

```

<400> 4

```

```

Met Asp Trp Thr Trp Ile Leu Phe Leu Val Ala Ala Ala Thr Arg Val
1          5          10          15

```

```

His Ser Gly Ile Val Glu Pro Gly Cys Gly Asp Met Leu Thr Gly Thr
          20          25          30

```

```

Glu Pro Met Pro Ser Asp Glu Gly Arg Gly Pro Gly Ala Asp Gln Gln
          35          40          45

```

```

His Arg Phe Phe Tyr Pro Glu Pro Gly Ala Gln Asp Pro Thr Asp Arg
50          55          60

```

```

Arg Ala Gly Ser Ser Leu Gly Thr Pro Tyr Ser Gly Gly Ala Leu Val
65          70          75          80

```

```

Pro Ala Ala Pro Gly Arg Phe Leu Gly Ser Phe Ala Tyr Pro Pro Arg
          85          90          95

```

```

Ala Gln Val Ala Gly Phe Pro Gly Pro Gly Glu Phe Phe Pro Pro Pro
100          105          110

```

```

Ala Gly Ala Glu Gly Tyr Pro Pro Val Asp Gly Tyr Pro Ala Pro Asp
115          120          125

```

```

Pro Arg Ala Gly Leu Tyr Pro Gly Pro Arg Glu Asp Tyr Ala Leu Pro
130          135          140

```

Ala Gly Leu Glu Val Ser Gly Lys Leu Arg Val Ala Leu Ser Asn His  
145 150 155 160

Leu Leu Trp Ser Lys Phe Asn Gln His Gln Thr Glu Met Ile Ile Thr  
165 170 175

Lys Gln Gly Arg Arg Met Phe Pro Phe Leu Ser Phe Thr Val Ala Gly  
180 185 190

Leu Glu Pro Thr Ser His Tyr Arg Met Phe Val Asp Val Val Leu Val  
195 200 205

Asp Gln His His Trp Arg Tyr Gln Ser Gly Lys Trp Val Gln Cys Gly  
210 215 220

Lys Ala Glu Gly Ser Met Pro Gly Asn Arg Leu Tyr Val His Pro Asp  
225 230 235 240

Ser Pro Asn Thr Gly Ala His Trp Met Arg Gln Glu Val Ser Phe Gly  
245 250 255

Lys Leu Lys Leu Thr Asn Asn Lys Gly Ala Ser Asn Asn Val Thr Gln  
260 265 270

Met Ile Val Leu Gln Ser Leu His Lys Tyr Gln Pro Arg Leu His Ile  
275 280 285

Val Glu Val Asn Asp Gly Glu Pro Glu Ala Ala Cys Ser Ala Ser Asn  
290 295 300

Thr His Val Phe Thr Phe Gln Glu Thr Gln Phe Ile Ala Val Thr Ala  
305 310 315 320

Tyr Gln Asn Ala Glu Ile Thr Gln Leu Lys Ile Asp Asn Asn Pro Phe  
325 330 335

Ala Lys Gly Phe Arg Glu Asn Phe Glu Ser Met Tyr Ala Ser Val Asp  
340 345 350

Thr Ser Val Pro Ser Pro Pro Gly Pro Asn Cys Gln Leu Leu Gly Gly  
355 360 365

Asp Pro Phe Ser Pro Leu Leu Ser Asn Gln Tyr Pro Val Pro Ser Arg  
370 375 380

Phe Tyr Pro Asp Leu Pro Gly Gln Pro Lys Asp Met Ile Ser Gln Pro  
385 390 395 400

Tyr Trp Leu Gly Thr Pro Arg Glu His Ser Tyr Glu Ala Glu Phe Arg  
405 410 415

Ala Val Ser Met Lys Pro Thr Leu Leu Pro Ser Ala Pro Gly Pro Thr

420 425 430

Val Pro Tyr Tyr Arg Gly Gln Asp Val Leu Ala Pro Gly Ala Gly Trp  
435 440 445

Pro Val Ala Pro Gln Tyr Pro Pro Lys Met Ser Pro Ala Gly Trp Phe  
450 455 460

Arg Pro Met Arg Thr Leu Pro Met Asp Pro Gly Leu Gly Ser Ser Glu  
465 470 475 480

Glu Gln Gly Ser Ser Pro Ser Leu Trp Pro Glu Val Thr Ser Leu Gln  
485 490 495

Pro Glu Pro Ser Asp Ser Gly Leu Gly Glu Gly Asp Thr Lys Arg Arg  
500 505 510

Arg Ile Ser Pro Tyr Pro Ser Ser Gly Asp Ser Ser Ser Pro Ala Gly  
515 520 525

Ala Pro Ser Pro Phe Asp Lys Glu Thr Glu Gly Gln Phe Tyr Asn Tyr  
530 535 540

Phe Pro Asn  
545

<210> 5  
<211> 1881  
<212> DNA  
<213> Artificial Sequence

<220>  
<223> Eomes

<400> 5  
atggattgga cttggatctt attttttagtt gctgctgcta ctagagttca ttctcttagt 60  
gacaccgacg ccggggacgc atttgccagc gctgcggcag tggccaagcc ggggcccccg 120  
gacggccgca agggctcccc ctgcggggag gaggagctgc cctccgccgc tgcagccgcc 180  
gccgccgccg ccgccgcggc tgcggccact gcgcgctact ccatggacag cctgagctcc 240  
gagcgggtact acctccagtc ccccggtcct caggggctcg agctggctgc gccctgctca 300  
ctcttcccgt accaggcggc ggctggggcg cccacaggac ctgtgtaccc ggctcctaac 360  
ggggcgcgct acccctacgg ctccatgctg ccccccggcg gcttccccgc ggctgtgtgc 420  
ccaccgggga gggcgcagtt cggcccagga gccggtgcgg gcagtggcgc gggcggtagc 480  
agcggcgggg gcggcggccc gggcacctat cagtacagcc agggggctcc gctctacggg 540  
ccgtaccctg gagccgcagc ggcgggatct tgcggaggac tggggggcct gggggttcca 600  
ggttctggct tccgtgccca cgtctacctg tgcaaccggc ctctgtggct caaattccac 660  
cgccacaaa ctgagatgat cattacgaaa cagggcaggc gcatgtttcc tttcttgagc 720  
ttcaacataa acggactcaa tcccactgcc cactacaatg tgttcgtaga ggtggtgctg 780

```

gcggacccca accactggcg cttccagggg ggcaaatggg tgacctgtgg caaagccgac      840
aataacatgc agggcaacaa aatgtatgtt caccagagt ctcctaatac tggttcccac      900
tggatgagac aggagatttc attcgggaaa ttaaaactca ccaataacaa aggcgcaaat      960
aacaacaaca cccagatgat agtcttacaa tccttacaca aataccaacc ccgactgcat     1020
attgttgaag ttacagagga tggcgtggag gacttgaatg agccctcaaa gaccagact     1080
tttaccttct cagaaacgca attcattgca gtgactgcct accaaaacac cgatattact     1140
caactaaaga ttgatcataa cccctttgca aaaggcttca gagacaacta tgattcatcc     1200
catcagattg tccttgaggg tcggtacggc gttcaatcct tcttcccgga gccctttgtc     1260
aacactttac ctcaagcccc ctattataat ggcgagagaa ccgtgccaca gaccaacggc     1320
ctcctttcac cccaacagag cgaagagggt gccaacctc ccagcgggtg gcttgtcacg     1380
cctgtccagc aacctgggac caacaaacta gacatcagtt cctatgaatc tgaatatact     1440
tctagcacat tgctcccata tggcattaaa tccttgcccc ttcagacatc ccatgccctg     1500
gggtattacc cagacccaac ctttcctgca atggcagggg ggggagggtcg aggttcttac     1560
cagaggaaga tggcagctgg actaccatgg acctccagaa caagccccac tgtgttctct     1620
gaagatcagc tctccaagga gaaagtgaag gaggaaattg gctcttcttg gatagagaca     1680
cccccttcca tcaaatctct agattccaat gattcaggag tatacaccag tgcttgtaag     1740
cgaaggcggc tgtctcctag caactccagt aatgaaaatt caccctccat aaagtgtgag     1800
gacattaatg ctgaagagta tagtaaagac acctcaaaaag gcatggggagg gtattatgct     1860
ttttacacaa ctccctgata a                                           1881

```

```

<210> 6
<211> 625
<212> PRT
<213> Artificial Sequence

```

```

<220>
<223> Eomes

```

```

<400> 6

```

```

Met Asp Trp Thr Trp Ile Leu Phe Leu Val Ala Ala Ala Thr Arg Val
1           5           10          15

```

```

His Ser Leu Ser Asp Thr Asp Ala Gly Asp Ala Phe Ala Ser Ala Ala
20          25          30

```

```

Ala Val Ala Lys Pro Gly Pro Pro Asp Gly Arg Lys Gly Ser Pro Cys
35          40          45

```

```

Gly Glu Glu Glu Leu Pro Ser Ala Ala Ala Ala Ala Ala Ala Ala Ala
50          55          60

```

```

Ala Ala Ala Ala Ala Thr Ala Arg Tyr Ser Met Asp Ser Leu Ser Ser
65          70          75          80

```

```

Glu Arg Tyr Tyr Leu Gln Ser Pro Gly Pro Gln Gly Ser Glu Leu Ala

```



				85					90					95				
Ala	Pro	Cys	Ser	100	Leu	Phe	Pro	Tyr	Gln	105	Ala	Ala	Ala	Gly	110	Ala	Pro	His
Gly	Pro	Val	115	Tyr	Pro	Ala	Pro	Asn	120	Gly	Ala	Arg	Tyr	Pro	125	Tyr	Gly	Ser
Met	Leu	Pro	Pro	Gly	Gly	Phe	Pro	Ala	Ala	Val	Cys	Pro	Pro	Gly	Arg			
	130					135					140							
Ala	Gln	Phe	Gly	Pro	Gly	150	Ala	Gly	Ala	Gly	Ser	Gly	Ala	Gly	Gly	Ser		
	145										155					160		
Ser	Gly	Gly	Gly	Gly	165	Gly	Pro	Gly	Thr	Tyr	170	Gln	Tyr	Ser	Gln	Gly	Ala	
																175		
Pro	Leu	Tyr	Gly	Pro	Tyr	Pro	Gly	Ala	185	Ala	Ala	Ala	Gly	Ser	190	Cys	Gly	
			180															
Gly	Leu	Gly	Gly	Leu	Gly	Val	Pro	Gly	Ser	Gly	Phe	Arg	205	Ala	His	Val		
		195					200											
Tyr	Leu	Cys	Asn	Arg	Pro	Leu	Trp	Leu	Lys	Phe	His	220	Arg	His	Gln	Thr		
	210					215												
Glu	Met	Ile	Ile	Thr	Lys	230	Gln	Gly	Arg	Arg	Met	Phe	Pro	Phe	Leu	Ser		
	225										235					240		
Phe	Asn	Ile	Asn	Gly	Leu	Asn	Pro	Thr	Ala	His	Tyr	Asn	Val	Phe	Val			
				245					250					255				
Glu	Val	Val	Leu	Ala	Asp	Pro	Asn	His	Trp	Arg	Phe	Gln	Gly	270	Gly	Lys		
			260					265										
Trp	Val	Thr	Cys	Gly	Lys	Ala	Asp	Asn	Asn	Met	Gln	Gly	285	Asn	Lys	Met		
		275					280											
Tyr	Val	His	Pro	Glu	Ser	Pro	Asn	Thr	Gly	Ser	His	300	Trp	Met	Arg	Gln		
	290					295												
Glu	Ile	Ser	Phe	Gly	Lys	310	Leu	Lys	Leu	Thr	Asn	315	Asn	Lys	Gly	Ala	Asn	
	305																320	
Asn	Asn	Asn	Thr	Gln	Met	Ile	Val	Leu	Gln	Ser	Leu	His	Lys	Tyr	Gln			
				325					330					335				
Pro	Arg	Leu	His	Ile	Val	Glu	Val	Thr	Glu	Asp	Gly	Val	Glu	Asp	Leu			
			340					345					350					
Asn	Glu	Pro	Ser	Lys	Thr	Gln	Thr	Phe	Thr	Phe	Ser	Glu	365	Thr	Gln	Phe		
		355					360											

Ile Ala Val Thr Ala Tyr Gln Asn Thr Asp Ile Thr Gln Leu Lys Ile  
370 375 380

Asp His Asn Pro Phe Ala Lys Gly Phe Arg Asp Asn Tyr Asp Ser Ser  
385 390 395 400

His Gln Ile Val Pro Gly Gly Arg Tyr Gly Val Gln Ser Phe Phe Pro  
405 410 415

Glu Pro Phe Val Asn Thr Leu Pro Gln Ala Arg Tyr Tyr Asn Gly Glu  
420 425 430

Arg Thr Val Pro Gln Thr Asn Gly Leu Leu Ser Pro Gln Gln Ser Glu  
435 440 445

Glu Val Ala Asn Pro Pro Gln Arg Trp Leu Val Thr Pro Val Gln Gln  
450 455 460

Pro Gly Thr Asn Lys Leu Asp Ile Ser Ser Tyr Glu Ser Glu Tyr Thr  
465 470 475 480

Ser Ser Thr Leu Leu Pro Tyr Gly Ile Lys Ser Leu Pro Leu Gln Thr  
485 490 495

Ser His Ala Leu Gly Tyr Tyr Pro Asp Pro Thr Phe Pro Ala Met Ala  
500 505 510

Gly Trp Gly Gly Arg Gly Ser Tyr Gln Arg Lys Met Ala Ala Gly Leu  
515 520 525

Pro Trp Thr Ser Arg Thr Ser Pro Thr Val Phe Ser Glu Asp Gln Leu  
530 535 540

Ser Lys Glu Lys Val Lys Glu Glu Ile Gly Ser Ser Trp Ile Glu Thr  
545 550 555 560

Pro Pro Ser Ile Lys Ser Leu Asp Ser Asn Asp Ser Gly Val Tyr Thr  
565 570 575

Ser Ala Cys Lys Arg Arg Arg Leu Ser Pro Ser Asn Ser Ser Asn Glu  
580 585 590

Asn Ser Pro Ser Ile Lys Cys Glu Asp Ile Asn Ala Glu Glu Tyr Ser  
595 600 605

Lys Asp Thr Ser Lys Gly Met Gly Gly Tyr Tyr Ala Phe Tyr Thr Thr  
610 615 620

Pro  
625

<210> 7

<211> 753  
 <212> DNA  
 <213> Artificial Sequence

<220>  
 <223> FLT3L

<400> 7  
 atggattgga cttggatcctt attttttagtt gctgctgcta ctagagttca ttctacggtc 60  
 ctcgcccctg cgtggtcgcc caactcgta ctgctgttgc tccttctgtt gttgtcaccc 120  
 tgtttgagag ggacaccgga ctgttatttc agccatagcc ccatctcgtc caacttcaaa 180  
 gtaaagtttc gggaactcac tgaccacctt ctcaaagatt accccgtcac agtggcggtg 240  
 aatcttcaag acgaaaagca ctgtaaggcc ctctggagcc tgtttctggc acagagatgg 300  
 atcgagcaac ttaaaacggt cgcgggttca aagatgcaga ccctcttggga agatgtgaat 360  
 acagagattc actttgtcac gtcatgcacc tttcagcctc tgcccgaatg cctcagattc 420  
 gtacaaacta atatctccca tctcctcaag gacacatgca ccagtttgct cgcgttgaag 480  
 ccgtgcatcg ggaaagcatg tcagaacttc tcccgtgcc ttgaggtaga gtgccagccc 540  
 gattcctcga cgcttcttcc cccgagatcg cctattgcct tggaggccac ggagctgccc 600  
 gaacctcgac cgcgccagtt gctgctcctc ctgttgctct tgcttccgct tacactcgtg 660  
 ctgctggctg cagcgtgggg attgaggtgg cagagggcta ggcggagagg cgagctgcat 720  
 ccgggagtg c attgccgtc gcacccatga taa 753

<210> 8  
 <211> 249  
 <212> PRT  
 <213> Artificial Sequence

<220>  
 <223> FLT3L

<400> 8

Met Asp Trp Thr Trp Ile Leu Phe Leu Val Ala Ala Ala Thr Arg Val  
 1 5 10 15

His Ser Thr Val Leu Ala Pro Ala Trp Ser Pro Asn Ser Ser Leu Leu  
 20 25 30

Leu Leu Leu Leu Leu Leu Ser Pro Cys Leu Arg Gly Thr Pro Asp Cys  
 35 40 45

Tyr Phe Ser His Ser Pro Ile Ser Ser Asn Phe Lys Val Lys Phe Arg  
 50 55 60

Glu Leu Thr Asp His Leu Leu Lys Asp Tyr Pro Val Thr Val Ala Val  
 65 70 75 80

Asn Leu Gln Asp Glu Lys His Cys Lys Ala Leu Trp Ser Leu Phe Leu  
 85 90 95

Ala Gln Arg Trp Ile Glu Gln Leu Lys Thr Val Ala Gly Ser Lys Met

	100		105		110
Gln Thr	Leu 115	Leu Glu Asp Val	Asn 120	Thr Glu Ile His	Phe 125 Val Thr Ser
Cys Thr	Phe 130	Gln Pro Leu	Pro 135	Glu Cys Leu Arg	Phe 140 Val Gln Thr Asn
Ile Ser	His 145	Leu Leu Lys 150	Asp Thr Cys Thr	Gln 155	Leu Leu Ala Leu Lys 160
Pro Cys	Ile 165	Gly Lys 165	Ala Cys Gln Asn	Phe 170	Ser Arg Cys Leu Glu Val 175
Gln Cys	Gln 180	Pro Asp Ser Ser Thr	Leu 185	Leu Pro Pro Arg	Ser 190 Pro Ile
Ala Leu	Glu 195	Ala Thr Glu Leu	Pro 200	Glu Pro Arg Pro	Arg 205 Gln Leu Leu
Leu Leu	Leu 210	Leu Leu Leu Leu	Leu 215	Pro Leu Thr Leu	Val 220 Leu Leu Ala Ala
Ala Trp	Gly 225	Leu Arg Trp 230	Gln Arg Ala Arg	Arg 235	Arg Gly Glu Leu His 240
Pro Gly	Val 245	Pro Leu Pro Ser His	Pro		

<210> 9  
 <211> 803  
 <212> DNA  
 <213> Artificial Sequence

<220>  
 <223> TWEAK

<400> 9	
atggattgga cttggatctt attttttagtt gctgctgcta ctagagttca ttctgccgca	60
agacggagtc agcgaagacg gggagaagagg ggagaacctg gcaccgcact gctggcacct	120
ctggtcctga gcctgggact ggctctggca tgcttggggc tgctgctggt ggtcgtgtct	180
ctgggcagtt gggcaactct gtcagcccag gagccaagcc aggaggaact gaccgccgaa	240
gacaggagag agccccctga actgaaccct cagaccgagg aatcccagga tgtcgtgcca	300
ttcctggagc agctgggtccg accacggcgc tctgccccaa agggacgaaa agctcgaccc	360
cgaagggcaa tcgccgctca ctacgaggtg catccacgac caggacagga cggagcacag	420
gctggagtcg atggcaccgt gagcggatgg gaggaaacaa agattaacag ctctctctct	480
ctgagatatg acagacagat cggcgagttc acagtgatta gagcaggact gtactatctg	540
tactgtcagg tccactttga cgaaggaaaag gccgtgtacc tgaaactggg ctgctgggtca	600
atggggtgct ggccctgcga tgcctggagg agttcagcgc cacagcagcc agttcacctg	660

gaccacagct gcgactgtgc caggtgtctg gactgctgcc actgcgacct gggagctccc 720  
 tgagaatccg gactctgccc tgggctcatc tgaaggctgc tccatttctg acatactttg 780  
 ggctgttcca ggtccactaa tga 803

<210> 10  
 <211> 240  
 <212> PRT  
 <213> Artificial sequence

<220>  
 <223> TWEAK

<400> 10

Met Asp Trp Thr Trp Ile Leu Phe Leu Val Ala Ala Ala Thr Arg Val  
 1 5 10 15

His Ser Ala Ala Arg Arg Ser Gln Arg Arg Arg Gly Arg Arg Gly Glu  
 20 25 30

Pro Gly Thr Ala Leu Leu Ala Pro Leu Val Leu Ser Leu Gly Leu Ala  
 35 40 45

Leu Ala Cys Leu Gly Leu Leu Leu Val Val Val Ser Leu Gly Ser Trp  
 50 55 60

Ala Thr Leu Ser Ala Gln Glu Pro Ser Gln Glu Glu Leu Thr Ala Glu  
 65 70 75 80

Asp Arg Arg Glu Pro Pro Glu Leu Asn Pro Gln Thr Glu Glu Ser Gln  
 85 90 95

Asp Val Val Pro Phe Leu Glu Gln Leu Val Arg Pro Arg Arg Ser Ala  
 100 105 110

Pro Lys Gly Arg Lys Ala Arg Pro Arg Arg Ala Ile Ala Ala His Tyr  
 115 120 125

Glu Val His Pro Arg Pro Gly Gln Asp Gly Ala Gln Ala Gly Val Asp  
 130 135 140

Gly Thr Val Ser Gly Trp Glu Glu Thr Lys Ile Asn Ser Ser Ser Pro  
 145 150 155 160

Leu Arg Tyr Asp Arg Gln Ile Gly Glu Phe Thr Val Ile Arg Ala Gly  
 165 170 175

Leu Tyr Tyr Leu Tyr Cys Gln Val His Phe Asp Glu Gly Lys Ala Val  
 180 185 190

Tyr Leu Lys Leu Val Cys Trp Ser Met Gly Cys Trp Pro Cys Asp Ala  
 195 200 205

Trp Arg Ser Ser Ala Pro Gln Gln Pro Val His Leu Asp His Ser Cys

210  
 Asp Cys Ala Arg Cys Leu Asp Cys Cys His Cys Asp Leu Gly Ala Pro  
 225 230 235 240

<210> 11  
 <211> 576  
 <212> DNA  
 <213> Artificial sequence

<220>  
 <223> GITRL

<400> 11  
 atggattgga cttggatctt attttttagtt gctgctgcta ctagagttca ttctgaagaa 60  
 atgcccctga gagaatcaag tccccagaga gctgagaggt gtaagaagtc ctggctgctg 120  
 tgcattcgtc ccttgcctgt gatgctgctg tgcagtctgg gaactctgat ctacacctca 180  
 ctgaaaccta cagccattga gagctgtatg gtgaagtctg aactgagctc ctctaaatgg 240  
 cacatgacta gtcccaagcc tcattgcgtg aacaccacat cgcacgggaa gctgaaaatc 300  
 ctgcagtctg ggacctacct gatctatggc caggatcatc cagtcgacaa gaaatacatc 360  
 aaggataatg ccccttctgt ggtccagatc tacaagaaaa acgacgtgct gcagacactg 420  
 atgaatgatt ttcatatcct gccattggc ggagtctacg agctgcacgc tggcgacaac 480  
 atctatctga agtttaattc caaggatcat attcagaaaa caaacaccta ttgggggatt 540  
 atcctgatgc cagacctgcc cttcattagc taatga 576

<210> 12  
 <211> 190  
 <212> PRT  
 <213> Artificial sequence

<220>  
 <223> GITRL

<400> 12  
 Met Asp Trp Thr Trp Ile Leu Phe Leu Val Ala Ala Ala Thr Arg Val  
 1 5 10 15  
 His Ser Glu Glu Met Pro Leu Arg Glu Ser Ser Pro Gln Arg Ala Glu  
 20 25 30  
 Arg Cys Lys Lys Ser Trp Leu Leu Cys Ile Val Ala Leu Leu Leu Met  
 35 40 45  
 Leu Leu Cys Ser Leu Gly Thr Leu Ile Tyr Thr Ser Leu Lys Pro Thr  
 50 55 60  
 Ala Ile Glu Ser Cys Met Val Lys Phe Glu Leu Ser Ser Ser Lys Trp  
 65 70 75 80  
 His Met Thr Ser Pro Lys Pro His Cys Val Asn Thr Thr Ser Asp Gly  
 85 90 95

Lys Leu Lys Ile Leu Gln Ser Gly Thr Tyr Leu Ile Tyr Gly Gln Val  
100 105 110  
Ile Pro Val Asp Lys Lys Tyr Ile Lys Asp Asn Ala Pro Phe Val Val  
115 120 125  
Gln Ile Tyr Lys Lys Asn Asp Val Leu Gln Thr Leu Met Asn Asp Phe  
130 135 140  
Gln Ile Leu Pro Ile Gly Gly Val Tyr Glu Leu His Ala Gly Asp Asn  
145 150 155 160  
Ile Tyr Leu Lys Phe Asn Ser Lys Asp His Ile Gln Lys Thr Asn Thr  
165 170 175  
Tyr Trp Gly Ile Ile Leu Met Pro Asp Leu Pro Phe Ile Ser  
180 185 190

<210> 13  
<211> 1209  
<212> DNA  
<213> Artificial sequence

<220>  
<223> STING

<400> 13  
ggatccgcca ccatggactg gacctggatt ctgttcctgg tcgccgctgc caccgcgtg 60  
cattcacctt actcaaacct gcaccctgcc attccccgac ccagaggaca ccggtcaaag 120  
tacgtggctc tgatcttctt ggtcgcaagc ctgatgattc tgtgggtggc taaggaccct 180  
cccaaccata cctgaaata tctggctctg cacctggcat cccatgagct ggggctgctg 240  
ctgaagaatc tgtgtgtgtt ggccgaggaa ctgtgccacg tgcagagtag gtaccaggga 300  
tcatattgga aagcagtcag agcctgcctg ggggtgccta tccattgtat ggcaatgatt 360  
ctgctgagct cctacttcta ttttctgcag aacaccgccg atatctacct gtcctggatg 420  
ttcggcctgc tgggtgctgta taagtctctg agtatgctgc tgggactgca gagcctgaca 480  
cctgccgagg tgtccgctgt ctgcgaggaa aagaaactga acgtggcaca cggactggcc 540  
tggctcttact atatcgggta cctgcggctg attctgccag gcctgcaggc tcggattcgc 600  
atgtttaatc agctgcataa caatatgctg tccggcgcag gatctaggag actgtatatc 660  
ctgttccac tggactgcgg ggtgcccgat aacctgtctg tggtcgacct taatattagg 720  
ttcagggata tgctgccaca gcagaacatc gaccgagccg gcattaagaa ccgctgttac 780  
tcaaatagcg tctatgagat cctggaaaat gggcagcccc caggcgtgtg cattctggag 840  
tacgccaccc ctctgcagac actgttcgct atgtctcagg acgccaaggc tggcttcagc 900  
agggaggatc gactggaaca ggccaaactg ttctgccgca cactggagga aatcctggag 960  
gacgtgccag aaagtcggaa caattgtcgc ctgattgtct accaggagcc cactgatggc 1020  
aactcctttt ctctgagtca ggaagtgtg aggcacatca gacaggagga aaaagaggaa 1080

gtcactatga atgcaccaat gaccagcgtg gctccacccc cttcagtcct gagccaggaa 1140  
 ccacgcctgc tgattagcgg aatggaccag ccaactgccac tgcgaactga cctgatttga 1200  
 taactcgag 1209

<210> 14  
 <211> 395  
 <212> PRT  
 <213> Artificial sequence

<220>  
 <223> STING

<400> 14

Met Asp Trp Thr Trp Ile Leu Phe Leu Val Ala Ala Ala Thr Arg Val  
 1 5 10 15

His Ser Pro Tyr Ser Asn Leu His Pro Ala Ile Pro Arg Pro Arg Gly  
 20 25 30

His Arg Ser Lys Tyr Val Ala Leu Ile Phe Leu Val Ala Ser Leu Met  
 35 40 45

Ile Leu Trp Val Ala Lys Asp Pro Pro Asn His Thr Leu Lys Tyr Leu  
 50 55 60

Ala Leu His Leu Ala Ser His Glu Leu Gly Leu Leu Leu Lys Asn Leu  
 65 70 75 80

Cys Cys Leu Ala Glu Glu Leu Cys His Val Gln Ser Arg Tyr Gln Gly  
 85 90 95

Ser Tyr Trp Lys Ala Val Arg Ala Cys Leu Gly Cys Pro Ile His Cys  
 100 105 110

Met Ala Met Ile Leu Leu Ser Ser Tyr Phe Tyr Phe Leu Gln Asn Thr  
 115 120 125

Ala Asp Ile Tyr Leu Ser Trp Met Phe Gly Leu Leu Val Leu Tyr Lys  
 130 135 140

Ser Leu Ser Met Leu Leu Gly Leu Gln Ser Leu Thr Pro Ala Glu Val  
 145 150 155 160

Ser Ala Val Cys Glu Glu Lys Lys Leu Asn Val Ala His Gly Leu Ala  
 165 170 175

Trp Ser Tyr Tyr Ile Gly Tyr Leu Arg Leu Ile Leu Pro Gly Leu Gln  
 180 185 190

Ala Arg Ile Arg Met Phe Asn Gln Leu His Asn Asn Met Leu Ser Gly  
 195 200 205

Ala Gly Ser Arg Arg Leu Tyr Ile Leu Phe Pro Leu Asp Cys Gly Val



210					215					220					
Pro 225	Asp	Asn	Leu	Ser	Val 230	Val	Asp	Pro	Asn	Ile 235	Arg	Phe	Arg	Asp	Met 240
Leu	Pro	Gln	Gln	Asn 245	Ile	Asp	Arg	Ala	Gly 250	Ile	Lys	Asn	Arg	Val 255	Tyr
Ser	Asn	Ser	Val 260	Tyr	Glu	Ile	Leu	Glu 265	Asn	Gly	Gln	Pro	Ala 270	Gly	Val
Cys	Ile	Leu 275	Glu	Tyr	Ala	Thr	Pro 280	Leu	Gln	Thr	Leu	Phe 285	Ala	Met	Ser
Gln	Asp 290	Ala	Lys	Ala	Gly	Phe 295	Ser	Arg	Glu	Asp	Arg 300	Leu	Glu	Gln	Ala
Lys 305	Leu	Phe	Cys	Arg	Thr 310	Leu	Glu	Glu	Ile	Leu 315	Glu	Asp	Val	Pro	Glu 320
Ser	Arg	Asn	Asn	Cys 325	Arg	Leu	Ile	Val	Tyr 330	Gln	Glu	Pro	Thr	Asp 335	Gly
Asn	Ser	Phe	Ser 340	Leu	Ser	Gln	Glu	Val 345	Leu	Arg	His	Ile	Arg 350	Gln	Glu
Glu	Lys	Glu 355	Glu	Val	Thr	Met	Asn 360	Ala	Pro	Met	Thr	Ser 365	Val	Ala	Pro
Pro	Pro 370	Ser	Val	Leu	Ser	Gln 375	Glu	Pro	Arg	Leu	Leu 380	Ile	Ser	Gly	Met
Asp 385	Gln	Pro	Leu	Pro	Leu 390	Arg	Thr	Asp	Leu	Ile 395					