

(19) World Intellectual Property Organization
International Bureau



(43) International Publication Date
26 February 2009 (26.02.2009)

PCT

(10) International Publication Number
WO 2009/025866 A1

(51) International Patent Classification:
C12Q 1/68 (2006.01)

[US/US]; 1370 Falcon Ridge Road, Blacksburg, VA 24060 (US).

(21) International Application Number:
PCT/US2008/010040

(74) Agents: **ESMOND, Robert, W.** et al.; Sterne, Kessler, Goldstein & Fox P.L.L.C., 1100 New York Avenue, N.W., Washington, DC 20005-3934 (US).

(22) International Filing Date: 25 August 2008 (25.08.2008)

(81) Designated States (unless otherwise indicated, for every kind of national protection available): AE, AG, AL, AM, AO, AT, AU, AZ, BA, BB, BG, BH, BR, BW, BY, BZ, CA, CH, CN, CO, CR, CU, CZ, DE, DK, DM, DO, DZ, EC, EE, EG, ES, FI, GB, GD, GE, GH, GM, GT, HN, HR, HU, ID, IL, IN, IS, JP, KE, KG, KM, KN, KP, KR, KZ, LA, LC, LK, LR, LS, LT, LU, LY, MA, MD, ME, MG, MK, MN, MW, MX, MY, MZ, NA, NG, NI, NO, NZ, OM, PG, PH, PL, PT, RO, RS, RU, SC, SD, SE, SG, SK, SL, SM, ST, SV, SY, TJ, TM, TN, TR, TT, TZ, UA, UG, US, UZ, VC, VN, ZA, ZM, ZW.

(25) Filing Language: English

(26) Publication Language: English

(30) Priority Data:
60/957,474 23 August 2007 (23.08.2007) US
61/014,654 18 December 2007 (18.12.2007) US
61/047,940 25 April 2008 (25.04.2008) US

(71) Applicant (for all designated States except US): **IN-TREXON CORPORATION** [US/US]; 1872 Pratt Drive, Suite 1400, Blacksburg, VA 24060 (US).

(84) Designated States (unless otherwise indicated, for every kind of regional protection available): ARIPO (BW, GH, GM, KE, LS, MW, MZ, NA, SD, SL, SZ, TZ, UG, ZM, ZW), Eurasian (AM, AZ, BY, KG, KZ, MD, RU, TJ, TM), European (AT, BE, BG, CH, CY, CZ, DE, DK, EE, ES, FI, FR, GB, GR, HR, HU, IE, IS, IT, LT, LU, LV, MC, MT, NL, NO, PL, PT, RO, SE, SI, SK, TR), OAPI (BF, BJ, CF, CG, CI, CM, GA, GN, GQ, GW, ML, MR, NE, SN, TD, TG).

(72) Inventors; and

(75) Inventors/Applicants (for US only): **BEECH, Robert, P.** [US/US]; 9938 Zig Zag Road, Cincinnati, OH 45242 (US). **REED, Thomas, D.** [US/US]; 2905 Ashlawn Drive, Blacksburg, VA 24060-8101 (US). **PATZIG, Robert**

[Continued on next page]

(54) Title: METHODS AND COMPOSITIONS FOR DIAGNOSING DISEASE

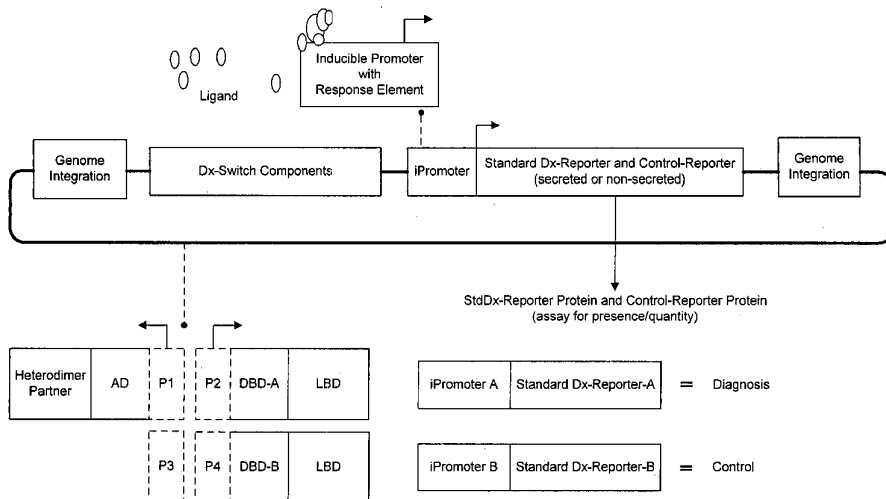

FIG. 4

(57) Abstract: The present invention relates to methods and compositions for diagnosing a disease or disorder in a subject by introducing into cells of the subject a diagnostic gene switch construct and monitoring expression of a reporter gene. The invention further relates to methods and compositions for monitoring the progression of a disease or disorder or the effectiveness of a treatment for a disease or disorder.



WO 2009/025866 A1



Published:

- *with international search report*
- *before the expiration of the time limit for amending the claims and to be republished in the event of receipt of amendments*
- *with sequence listing part of description published separately in electronic form and available upon request from the International Bureau*

METHODS AND COMPOSITIONS FOR DIAGNOSING DISEASE

BACKGROUND OF THE INVENTION

Field of the Invention

[0001] The present invention relates to methods and compositions for diagnosing a disease or disorder in a subject by introducing into cells of the subject a diagnostic gene switch construct and monitoring expression of a reporter gene. The invention further relates to methods and compositions for monitoring the progression of a disease or disorder or monitoring the effectiveness or toxicity of a treatment for a disease or disorder.

Background Art

[0002] Diagnostic tests for the presence of a disease in a subject have long been in existence, but researchers are constantly searching for improved tests exhibiting increased sensitivity (allowing earlier detection) and specificity (eliminating false positives and false negatives). Other desired characteristics for diagnostic tests include ease of use, rapid results, and the ability to constantly monitor progression of a disease or the effectiveness of ongoing treatment.

[0003] Thus, there is a need in the art for new diagnostic methods and compositions that provide these desired characteristics.

SUMMARY OF THE INVENTION

[0004] The present invention is based on a combination of the specificity and sensitivity provided by the use of disease specific promoters to detect a disease coupled with the regulatory control of a ligand-dependent gene switch system to provide diagnostic and monitoring methods. The present invention relates to methods and compositions for diagnosing a disease or disorder in a subject. The invention further relates to methods and compositions for monitoring the progression of a disease or disorder in a subject or monitoring the effectiveness or toxicity of an administered treatment for a disease or disorder in a subject.

[0005] One embodiment of the invention comprises methods of diagnosing a disease or disorder in a subject, comprising:

- (a) introducing into cells of said subject (1) a polynucleotide encoding a gene switch, said gene switch comprising at least one transcription factor sequence, wherein said at least one transcription factor sequence encodes a ligand-dependent transcription factor, operably linked to a diagnostic switch promoter, wherein the activity of the promoter is modulated during said disease or disorder, and (2) a polynucleotide encoding a reporter gene linked to a promoter which is activated by said ligand-dependent transcription factor, to produce modified cells;
- (b) administering ligand to said modified cells; and
- (c) detecting reporter gene expression;

wherein expression of the reporter gene indicates that said subject has said disease or disorder.

[0006] In one embodiment, the diagnostic methods are carried out *ex vivo* in cells that have been isolated from said subject.

[0007] In one embodiment, the diagnostic methods are carried out by introducing the compositions of the invention into cells that have been isolated from said subject to produce modified cells, and the modified cells are re-introduced into said subject.

[0008] In one embodiment, the diagnostic methods are carried out *in vivo*.

[0009] In a further embodiment, the diagnostic methods are carried out using non-autologous cells, *e.g.*, cells that are allogeneic or xenogeneic to the subject, and the modified non-autologous cells are introduced into the subject.

[0010] In one aspect of the invention, the gene switch is an ecdysone receptor (EcR)-based gene switch.

[0011] In one embodiment, the gene switch comprises a first transcription factor sequence under the control of a first diagnostic switch promoter and a second transcription factor sequence under the control of a second diagnostic switch promoter, wherein the proteins encoded by said first transcription factor sequence and said second transcription factor sequence interact to form a protein complex which functions as a ligand-dependent transcription factor.

[0012] In another aspect of the invention, said first transcription factor sequence encodes a protein comprising a heterodimer partner and a transactivation domain and said second

transcription factor sequence encodes a protein comprising a DNA binding domain and a ligand-binding domain.

[0013] An additional embodiment of the invention relates to methods of monitoring the progression of a disease or disorder in a subject, comprising:

- (a) introducing into cells of said subject (1) a polynucleotide encoding a gene switch, said gene switch comprising at least one transcription factor sequence, wherein said at least one transcription factor sequence encodes a ligand-dependent transcription factor, operably linked to a diagnostic switch promoter, wherein the activity of the promoter is modulated during said disease or disorder, and (2) a polynucleotide encoding a reporter gene linked to a promoter which is activated by said ligand-dependent transcription factor, to produce modified cells;
 - (b) administering ligand to said modified cells; and
 - (c) detecting reporter gene expression at least twice;
- wherein a change in the level of expression of said reporter gene indicates progression of said disease or disorder in said subject.

[0014] A further embodiment of the invention relates to methods of monitoring the effectiveness of a treatment for a disease or disorder in a subject, comprising:

- (a) administering said treatment to said subject;
 - (b) introducing into cells of said subject (1) a polynucleotide encoding a gene switch, said gene switch comprising at least one transcription factor sequence, wherein said at least one transcription factor sequence encodes a ligand-dependent transcription factor, operably linked to a diagnostic switch promoter, wherein the activity of the promoter is modulated during said disease or disorder, and (2) a polynucleotide encoding a reporter gene linked to a promoter which is activated by said ligand-dependent transcription factor, to produce modified cells;
 - (c) administering ligand to said modified cells; and
 - (d) detecting reporter gene expression at least twice;
- wherein a change in the level of expression of said reporter gene indicates the effectiveness of said treatment.

[0015] Another embodiment of the invention relates to methods of monitoring the potential toxicity of an administered treatment for a disease or disorder in a subject, comprising:

- (a) administering said treatment to said subject;
- (b) introducing into cells of said subject (1) a polynucleotide encoding a gene switch, said gene switch comprising at least one transcription factor sequence, wherein said at least one transcription factor sequence encodes a ligand-dependent transcription factor, linked to a diagnostic switch promoter, wherein the activity of the promoter is modulated by factors found in cells that are being exposed to toxic conditions, and (2) a polynucleotide encoding a reporter gene linked to a promoter which is activated by said ligand-dependent transcription factor, to produce modified cells;
- (c) administering ligand to said modified cells; and
- (d) detecting reporter gene expression at least twice;
wherein a change in the level of expression of said reporter gene indicates the toxicity of said treatment.

[0016] Another embodiment of the invention relates to methods of monitoring the level of a factor that is being administered to a subject for treatment for a disease or disorder, comprising:

- (a) administering said treatment to said subject;
- (b) introducing into cells of said subject (1) a polynucleotide encoding a gene switch, said gene switch comprising at least one transcription factor sequence, wherein said at least one transcription factor sequence encodes a ligand-dependent transcription factor, linked to a diagnostic switch promoter, wherein the activity of the promoter is modulated by said factor that is being administered for treatment, and (2) a polynucleotide encoding a reporter gene linked to a promoter which is activated by said ligand-dependent transcription factor, to produce modified cells;
- (c) administering ligand to said modified cells; and
- (d) detecting reporter gene expression;
wherein the level of expression of said reporter gene indicates the level of the factor being administered for treatment.

[0017] In a further embodiment, each of the methods may be carried out using non-autologous cells, *e.g.*, cells that are allogeneic or xenogeneic to the subject, and the modified non-autologous cells are administered to the subject.

[0018] One embodiment of the invention comprises methods of detecting transplant rejection in a subject that has received an organ or tissue transplant, comprising:

- (a) introducing into cells of said organ or tissue transplant (1) a polynucleotide encoding a gene switch, said gene switch comprising at least one transcription factor sequence, wherein said at least one transcription factor sequence encodes a ligand-dependent transcription factor, operably linked to a diagnostic switch promoter, wherein the activity of the promoter is modulated during transplant rejection, and (2) a polynucleotide encoding a reporter gene linked to a promoter which is activated by said ligand-dependent transcription factor, to produce modified cells;
- (b) administering ligand to said modified cells; and
- (c) detecting reporter gene expression;

wherein expression of the reporter gene indicates that transplant rejection has been detected.

[0019] An additional embodiment of the invention relates to methods of monitoring the progression of transplant rejection in a subject that has received an organ or tissue transplant, comprising:

- (a) introducing into cells of said organ or tissue transplant (1) a polynucleotide encoding a gene switch, said gene switch comprising at least one transcription factor sequence, wherein said at least one transcription factor sequence encodes a ligand-dependent transcription factor, operably linked to a diagnostic switch promoter, wherein the activity of the promoter is modulated during transplant rejection, and (2) a polynucleotide encoding a reporter gene linked to a promoter which is activated by said ligand-dependent transcription factor, to produce modified cells;
- (b) administering ligand to said modified cells; and
- (c) detecting reporter gene expression at least twice;

wherein a change in the level of expression of said reporter gene indicates progression of said transplant rejection in said subject.

[0020] In a further embodiment, the methods of detecting or monitoring transplant rejection may be carried out by introducing the polynucleotides of the invention into non-autologous cells, *e.g.*, cells that are allogeneic or xenogeneic to the organ or tissue being

transplanted, and the modified non-autologous cells are introduced to the organ or tissue prior to transplantation.

[0021] In the methods described above, in one embodiment, the polynucleotide encoding the gene switch and the polynucleotide encoding the reporter gene linked to a promoter are part of one larger polynucleotide, *e.g.*, a vector. In another embodiment, the polynucleotide encoding the gene switch and the polynucleotide encoding the reporter gene linked to a promoter are separate polynucleotides.

[0022] The invention further relates to diagnostic gene switch constructs that are useful in the disclosed methods.

[0023] The invention additionally relates to vectors comprising the diagnostic gene switch constructs of the invention.

[0024] The invention also relates to kits for carrying out the methods of the invention, comprising, *e.g.*, gene switch constructs, vectors, ligands, *etc.* In one embodiment, the kits may comprise cells (*e.g.*, autologous or non-autologous cells) that may comprise the polynucleotides of the invention.

BRIEF DESCRIPTION OF THE DRAWINGS/FIGURES

[0025] Figure 1 shows an embodiment of the diagnostic gene switch of the invention in which two transcription factor sequences encoding two separate portions of a ligand-dependent transcription factor are under the control of different promoters. "Dx-Switch Components" represents a gene switch; "AD" represents a transactivation domain; "DBD" represents a DNA binding domain; "LBD" represents a ligand binding domain; "StandardDx-Reporter" represents a reporter gene; and "P1" and "P2" represent two different disease- or disorder-responsive promoters. In an alternative embodiment of Figure 1, "P1" is a constitutive promoter; and "P2" and "P3" are different disease- or disorder-responsive promoters.

[0026] Figure 2 shows an embodiment of the diagnostic gene switch of the invention in which two transcription factor sequences encoding two separate portions of a ligand-dependent transcription factor are under the control of different promoters. "Dx-Switch Components" represents a gene switch; "AD" represents a transactivation domain; "DBD-A" represents a first DNA binding domain; "DBD-B" represents a second DNA binding domain; "LBD" represents a ligand binding domain; "StandardDx-Reporter-A" represents

a first reporter gene; "StandardDx-Reporter-B" represents a second reporter gene; and "P1," "P2," and "P3" represent three different disease- or disorder-responsive promoters. In an alternative embodiment of Figure 2, "P1" is a constitutive promoter; and "P2" and "P3" are different disease- or disorder-responsive promoters.

[0027] Figure 3 shows an embodiment of the diagnostic gene switch of the invention in which two transcription factor sequences encoding two separate portions of a ligand-dependent transcription factor are under the control of different diagnostic switch promoters. "Dx-Switch Components" represents a gene switch; "AD" represents a transactivation domain; "DBD" represents a DNA binding domain; "LBD" represents a ligand binding domain; "StandardDx-Reporter" represents a reporter gene; and "P1," "P2," "P3," and "P4" represent four different disease- or disorder-responsive promoters.

[0028] Figure 4 shows an embodiment of the diagnostic gene switch of the invention in which two transcription factor sequences encoding two separate portions of a ligand-dependent transcription factor are under the control of different promoters and a control reporter gene is present. "Dx-Switch Components" represents a gene switch; "AD" represents a transactivation domain; "DBD-A" represents a first DNA binding domain; "DBD-B" represents a second DNA binding domain; "LBD" represents a ligand binding domain; "StandardDx-Reporter-A" represents a first reporter gene; "Control-Reporter-B" represents a second reporter gene; and "P1" and "P2" represent two different disease- or disorder-responsive promoters; and "P3" and "P4" represent two different control promoters. In an alternative embodiment of Figure 4, "P3" and "P4" are constitutive promoters.

[0029] Figure 5 shows an embodiment of a single promoter shuttle vector (SEQ ID No.: 5), which includes the IL-24/mda-7 promoter. Adenovirus produced using this vector is used to transduce cells isolated from lymphatic samples.

[0030] Figure 6 shows an embodiment of a dual promoter vector (SEQ ID NO.: 6), which includes TRPM4 and TRGC1/TARP promoters. This DNA vector is used to transduce a prostate biopsy using non-viral transduction systems.

[0031] Figure 7 shows an embodiment of a single promoter vector (SEQ ID NO.: 7), which includes the ADAM-17 promoter and the CD95-ADAM8 dual reporter (SEQ ID NO.: 10).

- [0032] Figure 8 shows an embodiment of a dual promoter vector (SEQ ID NO.: 8), which includes the CXCL9 and SEMA7A promoters and the CD40-CD3 dual reporter (SEQ ID NO.: 12).
- [0033] Figure 9 shows an embodiment of a single promoter vector (SEQ ID NO.: 9), which includes the ADAM-17 promoter and the alkaline phosphatase -c terminal CD40 reporter (SEQ ID NO.: 14).
- [0034] Figure 10 shows embodiments of the serum-based reporters that are designed to exhibit no immunogenic profile when expressed within the human body. These reporters are made up of human based amino acid sequences that are present either on the cell surface or within the serum naturally. Hence, these reporters are not immunogenic nor are they subject to immune attack when expressed in the human body. In one embodiment, serum-based reporters are dual epitope reporter, for *e.g.*, CD95-ADAM8 reporter (SEQ ID NOs.: 10-11), CD40-CD3 reporter (SEQ ID NOs.: 12-13), CD28-CD3 reporter (SEQ ID. NOs.: 16-17) and CD28-CD40 reporter (SEQ ID NOs.: 18-19) that allows ELISA based capture and detection. The designs utilize a signal peptide (Signal P) for transport into the secretory pathway, followed by epitopes from cell surface antigens with linkers (L). In alternative embodiments, different combinations of linkers and epitopes are used for each design. In another embodiment, the serum-based reporter is an alkaline phosphatase reporter, for *e.g.*, alkaline phosphatase - c terminal CD40 reporter (SEQ ID NOs.: 14-15), that allows immunocapture followed by enzymatic detection of reporter activity. Alkaline phosphatase reporters utilize the tissue non-specific alkaline phosphatase for an enzymatic reporter that can be secreted. An epitope from a cell surface antigen is included at the carboxy terminus for immunocapture prior to measurement of alkaline phosphatase activity. In additional embodiments of Figure 10, additional alkaline phosphatase reporters are: alkaline phosphatase - amiono terminal CD40 reporter (SEQ ID NOs.: 20-21) and alkaline phosphatase - c terminal CD28 reporter (SEQ ID. NOs.: 22-23).

DETAILED DESCRIPTION OF THE INVENTION

- [0035] The invention relates to methods and compositions for using a gene switch for the diagnosis of diseases or disorders in a subject. The invention further relates to methods

and compositions for monitoring the progression of diseases or disorders or the treatment thereof in a subject. The methods of the invention can be carried out either *ex vivo* (by introducing the gene switch into isolated cells of a subject) or *in vivo* (by introducing the gene switch into isolated cells of a subject and reintroducing the cells to the subject or by introducing the gene switch directly into cells of the subject). In another embodiment, the cells harboring the gene switch may be non-autologous cells (*e.g.*, allogeneic or xenogeneic cells). The methods of the invention involve the use of a gene switch in which expression of a ligand-dependent transcription factor is under the control of one or more diagnostic switch promoters. The methods and compositions described herein provide a highly sensitive and highly specific diagnostic technique in which the timing of the diagnostic step is controlled by administration of ligand to cells comprising the gene switch, permitting optimal detection of the presence of a disease or disorder as well as continuous or intermittent monitoring of the progression of a disease or disorder or the effectiveness or toxicity of a treatment.

[0036] The following definitions are provided and should be helpful in understanding the scope and practice of the present invention.

[0037] The term "isolated" for the purposes of the present invention designates a biological material (cell, nucleic acid or protein) that has been removed from its original environment (the environment in which it is naturally present). For example, a polynucleotide present in the natural state in a plant or an animal is not isolated, however the same polynucleotide separated from the adjacent nucleic acids in which it is naturally present, is considered "isolated."

[0038] The term "purified," as applied to biological materials does not require the material to be present in a form exhibiting absolute purity, exclusive of the presence of other compounds. It is rather a relative definition.

[0039] "Nucleic acid," "nucleic acid molecule," "oligonucleotide," and "polynucleotide" are used interchangeably and refer to the phosphate ester polymeric form of ribonucleosides (adenosine, guanosine, uridine or cytidine; "RNA molecules") or deoxyribonucleosides (deoxyadenosine, deoxyguanosine, deoxythymidine, or deoxycytidine; "DNA molecules"), or any phosphoester analogs thereof, such as phosphorothioates and thioesters, in either single stranded form, or a double-stranded helix. Double stranded DNA-DNA, DNA-RNA and RNA-RNA helices are possible.

The term nucleic acid molecule, and in particular DNA or RNA molecule, refers only to the primary and secondary structure of the molecule, and does not limit it to any particular tertiary forms. Thus, this term includes double-stranded DNA found, *inter alia*, in linear or circular DNA molecules (*e.g.*, restriction fragments), plasmids, supercoiled DNA and chromosomes. In discussing the structure of particular double-stranded DNA molecules, sequences may be described herein according to the normal convention of giving only the sequence in the 5' to 3' direction along the non-transcribed strand of DNA (*i.e.*, the strand having a sequence homologous to the mRNA). A "recombinant DNA molecule" is a DNA molecule that has undergone a molecular biological manipulation. DNA includes, but is not limited to, cDNA, genomic DNA, plasmid DNA, synthetic DNA, and semi-synthetic DNA.

[0040] The term "fragment," as applied to polynucleotide sequences, refers to a nucleotide sequence of reduced length relative to the reference nucleic acid and comprising, over the common portion, a nucleotide sequence identical to the reference nucleic acid. Such a nucleic acid fragment according to the invention may be, where appropriate, included in a larger polynucleotide of which it is a constituent. Such fragments comprise, or alternatively consist of, oligonucleotides ranging in length from at least 6, 8, 9, 10, 12, 15, 18, 20, 21, 22, 23, 24, 25, 30, 39, 40, 42, 45, 48, 50, 51, 54, 57, 60, 63, 66, 70, 75, 78, 80, 90, 100, 105, 120, 135, 150, 200, 300, 500, 720, 900, 1000, 1500, 2000, 3000, 4000, 5000, or more consecutive nucleotides of a nucleic acid according to the invention.

[0041] As used herein, an "isolated nucleic acid fragment" refers to a polymer of RNA or DNA that is single- or double-stranded, optionally containing synthetic, non-natural or altered nucleotide bases. An isolated nucleic acid fragment in the form of a polymer of DNA may be comprised of one or more segments of cDNA, genomic DNA or synthetic DNA.

[0042] A "gene" refers to a polynucleotide comprising nucleotides that encode a functional molecule, including functional molecules produced by transcription only (*e.g.*, a bioactive RNA species) or by transcription and translation (*e.g.*, a polypeptide). The term "gene" encompasses cDNA and genomic DNA nucleic acids. "Gene" also refers to a nucleic acid fragment that expresses a specific RNA, protein or polypeptide, including regulatory sequences preceding (5' non-coding sequences) and following (3' non-coding

sequences) the coding sequence. "Native gene" refers to a gene as found in nature with its own regulatory sequences. "Chimeric gene" refers to any gene that is not a native gene, comprising regulatory and/or coding sequences that are not found together in nature. Accordingly, a chimeric gene may comprise regulatory sequences and coding sequences that are derived from different sources, or regulatory sequences and coding sequences derived from the same source, but arranged in a manner different than that found in nature. A chimeric gene may comprise coding sequences derived from different sources and/or regulatory sequences derived from different sources. "Endogenous gene" refers to a native gene in its natural location in the genome of an organism. A "foreign" gene or "heterologous" gene refers to a gene not normally found in the host organism, but that is introduced into the host organism by gene transfer. Foreign genes can comprise native genes inserted into a non-native organism, or chimeric genes. A "transgene" is a gene that has been introduced into the genome by a transformation procedure.

[0043] "Heterologous DNA" refers to DNA not naturally located in the cell, or in a chromosomal site of the cell. The heterologous DNA may include a gene foreign to the cell.

[0044] The term "genome" includes chromosomal as well as mitochondrial, chloroplast and viral DNA or RNA.

[0045] A nucleic acid molecule is "hybridizable" to another nucleic acid molecule, such as a cDNA, genomic DNA, or RNA, when a single stranded form of the nucleic acid molecule can anneal to the other nucleic acid molecule under the appropriate conditions of temperature and solution ionic strength. Hybridization and washing conditions are well known and exemplified in Sambrook *et al.* in *Molecular Cloning: A Laboratory Manual*, Second Edition, Cold Spring Harbor Laboratory Press, Cold Spring Harbor (1989), particularly Chapter 11 and Table 11.1 therein (entirely incorporated herein by reference). The conditions of temperature and ionic strength determine the "stringency" of the hybridization.

[0046] Stringency conditions can be adjusted to screen for moderately similar fragments, such as homologous sequences from distantly related organisms, to highly similar fragments, such as genes that duplicate functional enzymes from closely related organisms. For preliminary screening for homologous nucleic acids, low stringency hybridization conditions, corresponding to a T_m of 55°, can be used, *e.g.*, 5X SSC, 0.1%

SDS, 0.25% milk, and no formamide; or 30% formamide, 5X SSC, 0.5% SDS. Moderate stringency hybridization conditions correspond to a higher T_m , e.g., 40% formamide, with 5X or 6X SSC. High stringency hybridization conditions correspond to the highest T_m , e.g., 50% formamide, 5X or 6X SSC.

- [0047] Hybridization requires that the two nucleic acids contain complementary sequences, although depending on the stringency of the hybridization, mismatches between bases are possible. The term "complementary" is used to describe the relationship between nucleotide bases that are capable of hybridizing to one another. For example, with respect to DNA, adenosine is complementary to thymine and cytosine is complementary to guanine. Accordingly, the present invention also includes isolated nucleic acid fragments that are complementary to the complete sequences as disclosed or used herein as well as those substantially similar nucleic acid sequences.
- [0048] In one embodiment of the invention, polynucleotides are detected by employing hybridization conditions comprising a hybridization step at T_m of 55°C, and utilizing conditions as set forth above. In other embodiments, the T_m is 60°C, 63°C, or 65°C.
- [0049] Post-hybridization washes also determine stringency conditions. One set of conditions uses a series of washes starting with 6X SSC, 0.5% SDS at room temperature for 15 minutes (min), then repeated with 2X SSC, 0.5% SDS at 45°C for 30 min, and then repeated twice with 0.2X SSC, 0.5% SDS at 50°C for 30 min. A preferred set of stringent conditions uses higher temperatures in which the washes are identical to those above except for the temperature of the final two 30 min washes in 0.2X SSC, 0.5% SDS is increased to 60°C. Another preferred set of highly stringent conditions uses two final washes in 0.1X SSC, 0.1% SDS at 65°C.
- [0050] The appropriate stringency for hybridizing nucleic acids depends on the length of the nucleic acids and the degree of complementation, variables well known in the art. The greater the degree of similarity or homology between two nucleotide sequences, the greater the value of T_m for hybrids of nucleic acids having those sequences. The relative stability (corresponding to higher T_m) of nucleic acid hybridizations decreases in the following order: RNA:RNA, DNA:RNA, DNA:DNA. For hybrids of greater than 100 nucleotides in length, equations for calculating T_m have been derived (see Sambrook *et al.*, *supra*, 9.50-0.51). For hybridization with shorter nucleic acids, *i.e.*, oligonucleotides,

the position of mismatches becomes more important, and the length of the oligonucleotide determines its specificity (see Sambrook *et al.*, *supra*, 11.7-11.8).

[0051] In one embodiment of the invention, polynucleotides are detected by employing hybridization conditions comprising a hybridization step in less than 500 mM salt and at least 37°C, and a washing step in 2X SSPE at a temperature of at least 63°C. In another embodiment, the hybridization conditions comprise less than 200 mM salt and at least 37°C for the hybridization step. In a further embodiment, the hybridization conditions comprise 2X SSPE and 63°C for both the hybridization and washing steps.

[0052] In another embodiment, the length for a hybridizable nucleic acid is at least about 10 nucleotides. Preferably a minimum length for a hybridizable nucleic acid is at least about 15 nucleotides; *e.g.*, at least about 20 nucleotides; *e.g.*, at least 30 nucleotides. Furthermore, the skilled artisan will recognize that the temperature and wash solution salt concentration may be adjusted as necessary according to factors such as length of the probe.

[0053] The term “probe” refers to a single-stranded nucleic acid molecule that can base pair with a complementary single stranded target nucleic acid to form a double-stranded molecule.

[0054] As used herein, the term “oligonucleotide” refers to a short nucleic acid that is hybridizable to a genomic DNA molecule, a cDNA molecule, a plasmid DNA or an mRNA molecule. Oligonucleotides can be labeled, *e.g.*, with ³²P-nucleotides or nucleotides to which a label, such as biotin, has been covalently conjugated. A labeled oligonucleotide can be used as a probe to detect the presence of a nucleic acid. Oligonucleotides (one or both of which may be labeled) can be used as PCR primers, either for cloning full length or a fragment of a nucleic acid, for DNA sequencing, or to detect the presence of a nucleic acid. An oligonucleotide can also be used to form a triple helix with a DNA molecule. Generally, oligonucleotides are prepared synthetically, preferably on a nucleic acid synthesizer. Accordingly, oligonucleotides can be prepared with non-naturally occurring phosphoester analog bonds, such as thioester bonds, *etc.*

[0055] A “primer” refers to an oligonucleotide that hybridizes to a target nucleic acid sequence to create a double stranded nucleic acid region that can serve as an initiation point for DNA synthesis under suitable conditions. Such primers may be used in a polymerase chain reaction or for DNA sequencing.

- [0056] “Polymerase chain reaction” is abbreviated PCR and refers to an *in vitro* method for enzymatically amplifying specific nucleic acid sequences. PCR involves a repetitive series of temperature cycles with each cycle comprising three stages: denaturation of the template nucleic acid to separate the strands of the target molecule, annealing a single stranded PCR oligonucleotide primer to the template nucleic acid, and extension of the annealed primer(s) by DNA polymerase. PCR provides a means to detect the presence of the target molecule and, under quantitative or semi-quantitative conditions, to determine the relative amount of that target molecule within the starting pool of nucleic acids.
- [0057] “Reverse transcription-polymerase chain reaction” is abbreviated RT-PCR and refers to an *in vitro* method for enzymatically producing a target cDNA molecule or molecules from an RNA molecule or molecules, followed by enzymatic amplification of a specific nucleic acid sequence or sequences within the target cDNA molecule or molecules as described above. RT-PCR also provides a means to detect the presence of the target molecule and, under quantitative or semi-quantitative conditions, to determine the relative amount of that target molecule within the starting pool of nucleic acids.
- [0058] A DNA "coding sequence" refers to a double-stranded DNA sequence that encodes a polypeptide and can be transcribed and translated into a polypeptide in a cell *in vitro* or *in vivo* when placed under the control of suitable regulatory sequences. “Suitable regulatory sequences” refers to nucleotide sequences located upstream (5' non-coding sequences), within, or downstream (3' non-coding sequences) of a coding sequence, and which influence the transcription, RNA processing or stability, or translation of the associated coding sequence. Regulatory sequences may include promoters, translation leader sequences, introns, polyadenylation recognition sequences, RNA processing sites, effector binding sites and stem-loop structures. The boundaries of the coding sequence are determined by a start codon at the 5' (amino) terminus and a translation stop codon at the 3' (carboxyl) terminus. A coding sequence can include, but is not limited to, prokaryotic sequences, cDNA from mRNA, genomic DNA sequences, and even synthetic DNA sequences. If the coding sequence is intended for expression in a eukaryotic cell, a polyadenylation signal and transcription termination sequence will usually be located 3' to the coding sequence.
- [0059] “Open reading frame” is abbreviated ORF and refers to a length of nucleic acid sequence, either DNA, cDNA or RNA, that comprises a translation start signal or

initiation codon, such as an ATG or AUG, and a termination codon and can be potentially translated into a polypeptide sequence.

[0060] The term “head-to-head” is used herein to describe the orientation of two polynucleotide sequences in relation to each other. Two polynucleotides are positioned in a head-to-head orientation when the 5' end of the coding strand of one polynucleotide is adjacent to the 5' end of the coding strand of the other polynucleotide, whereby the direction of transcription of each polynucleotide proceeds away from the 5' end of the other polynucleotide. The term “head-to-head” may be abbreviated (5')-to-(5') and may also be indicated by the symbols ($\leftarrow \rightarrow$) or ($3' \leftarrow 5' 5' \rightarrow 3'$).

[0061] The term “tail-to-tail” is used herein to describe the orientation of two polynucleotide sequences in relation to each other. Two polynucleotides are positioned in a tail-to-tail orientation when the 3' end of the coding strand of one polynucleotide is adjacent to the 3' end of the coding strand of the other polynucleotide, whereby the direction of transcription of each polynucleotide proceeds toward the other polynucleotide. The term “tail-to-tail” may be abbreviated (3')-to-(3') and may also be indicated by the symbols ($\rightarrow \leftarrow$) or ($5' \rightarrow 3' 3' \leftarrow 5'$).

[0062] The term “head-to-tail” is used herein to describe the orientation of two polynucleotide sequences in relation to each other. Two polynucleotides are positioned in a head-to-tail orientation when the 5' end of the coding strand of one polynucleotide is adjacent to the 3' end of the coding strand of the other polynucleotide, whereby the direction of transcription of each polynucleotide proceeds in the same direction as that of the other polynucleotide. The term “head-to-tail” may be abbreviated (5')-to-(3') and may also be indicated by the symbols ($\rightarrow \rightarrow$) or ($5' \rightarrow 3' 5' \rightarrow 3'$).

[0063] The term “downstream” refers to a nucleotide sequence that is located 3' to a reference nucleotide sequence. In particular, downstream nucleotide sequences generally relate to sequences that follow the starting point of transcription. For example, the translation initiation codon of a gene is located downstream of the start site of transcription.

[0064] The term “upstream” refers to a nucleotide sequence that is located 5' to a reference nucleotide sequence. In particular, upstream nucleotide sequences generally relate to sequences that are located on the 5' side of a coding sequence or starting point of

transcription. For example, most promoters are located upstream of the start site of transcription.

[0065] The terms "restriction endonuclease" and "restriction enzyme" are used interchangeably and refer to an enzyme that binds and cuts within a specific nucleotide sequence within double stranded DNA.

[0066] "Homologous recombination" refers to the insertion of a foreign DNA sequence into another DNA molecule, *e.g.*, insertion of a vector in a chromosome. Preferably, the vector targets a specific chromosomal site for homologous recombination. For specific homologous recombination, the vector will contain sufficiently long regions of homology to sequences of the chromosome to allow complementary binding and incorporation of the vector into the chromosome. Longer regions of homology, and greater degrees of sequence similarity, may increase the efficiency of homologous recombination.

[0067] Several methods known in the art may be used to propagate a polynucleotide according to the invention. Once a suitable host system and growth conditions are established, recombinant expression vectors can be propagated and prepared in quantity. As described herein, the expression vectors which can be used include, but are not limited to, the following vectors or their derivatives: human or animal viruses such as vaccinia virus or adenovirus; insect viruses such as baculovirus; yeast vectors; bacteriophage vectors (*e.g.*, lambda), and plasmid and cosmid DNA vectors, to name but a few.

[0068] A "vector" refers to any vehicle for the cloning of and/or transfer of a nucleic acid into a host cell. A vector may be a replicon to which another DNA segment may be attached so as to bring about the replication of the attached segment. A "replicon" refers to any genetic element (*e.g.*, plasmid, phage, cosmid, chromosome, virus) that functions as an autonomous unit of DNA replication *in vivo*, *i.e.*, capable of replication under its own control. The term "vector" includes both viral and nonviral vehicles for introducing the nucleic acid into a cell *in vitro*, *ex vivo* or *in vivo*. A large number of vectors known in the art may be used to manipulate nucleic acids, incorporate response elements and promoters into genes, *etc.* Possible vectors include, for example, plasmids or modified viruses including, for example bacteriophages such as lambda derivatives, or plasmids such as pBR322 or pUC plasmid derivatives, or the Bluescript vector. Another example of vectors that are useful in the present invention is the UltraVector™ Production System (Intrexon Corp., Blacksburg, VA) as described in WO 2007/038276, incorporated herein

by reference. For example, the insertion of the DNA fragments corresponding to response elements and promoters into a suitable vector can be accomplished by ligating the appropriate DNA fragments into a chosen vector that has complementary cohesive termini. Alternatively, the ends of the DNA molecules may be enzymatically modified or any site may be produced by ligating nucleotide sequences (linkers) into the DNA termini. Such vectors may be engineered to contain selectable marker genes that provide for the selection of cells that have incorporated the marker into the cellular genome. Such markers allow identification and/or selection of host cells that incorporate and express the proteins encoded by the marker.

[0069] Viral vectors, and particularly retroviral vectors, have been used in a wide variety of gene delivery applications in cells, as well as living animal subjects. Viral vectors that can be used include, but are not limited to, retrovirus, adeno-associated virus, pox, baculovirus, vaccinia, herpes simplex, Epstein-Barr, adenovirus, geminivirus, and caulimovirus vectors. Non-viral vectors include plasmids, liposomes, electrically charged lipids (cytofectins), DNA-protein complexes, and biopolymers. In addition to a nucleic acid, a vector may also comprise one or more regulatory regions, and/or selectable markers useful in selecting, measuring, and monitoring nucleic acid transfer results (transfer to which tissues, duration of expression, *etc.*).

[0070] The term "plasmid" refers to an extra-chromosomal element often carrying a gene that is not part of the central metabolism of the cell, and usually in the form of circular double-stranded DNA molecules. Such elements may be autonomously replicating sequences, genome integrating sequences, phage or nucleotide sequences, linear, circular, or supercoiled, of a single- or double-stranded DNA or RNA, derived from any source, in which a number of nucleotide sequences have been joined or recombined into a unique construction which is capable of introducing a promoter fragment and DNA sequence for a selected gene product along with appropriate 3' untranslated sequence into a cell.

[0071] A "cloning vector" refers to a "replicon," which is a unit length of a nucleic acid, preferably DNA, that replicates sequentially and which comprises an origin of replication, such as a plasmid, phage or cosmid, to which another nucleic acid segment may be attached so as to bring about the replication of the attached segment. Cloning vectors may be capable of replication in one cell type and expression in another ("shuttle vector"). Cloning vectors may comprise one or more sequences that can be used for

selection of cells comprising the vector and/or one or more multiple cloning sites for insertion of sequences of interest.

[0072] The term "expression vector" refers to a vector, plasmid or vehicle designed to enable the expression of an inserted nucleic acid sequence following transformation into the host. The cloned gene, *i.e.*, the inserted nucleic acid sequence, is usually placed under the control of control elements such as a promoter, a minimal promoter, an enhancer, or the like. Initiation control regions or promoters, which are useful to drive expression of a nucleic acid in the desired host cell are numerous and familiar to those skilled in the art. Virtually any promoter capable of driving expression of these genes can be used in an expression vector, including but not limited to, viral promoters, bacterial promoters, animal promoters, mammalian promoters, synthetic promoters, constitutive promoters, tissue specific promoters, pathogenesis or disease related promoters, developmental specific promoters, inducible promoters, light regulated promoters; *CYC1*, *HIS3*, *GAL1*, *GAL4*, *GAL10*, *ADH1*, *PGK*, *PHO5*, *GAPDH*, *ADC1*, *TRP1*, *URA3*, *LEU2*, *ENO*, *TPI*, alkaline phosphatase promoters (useful for expression in *Saccharomyces*); *AOX1* promoter (useful for expression in *Pichia*); β -lactamase, *lac*, *ara*, *tet*, *trp*, *lP_L*, *lP_R*, *T7*, *tac*, and *trc* promoters (useful for expression in *Escherichia coli*); light regulated-, seed specific-, pollen specific-, ovary specific-, cauliflower mosaic virus 35S, CMV 35S minimal, cassava vein mosaic virus (CsVMV), chlorophyll a/b binding protein, ribulose 1,5-bisphosphate carboxylase, shoot-specific, root specific, chitinase, stress inducible, rice tungro bacilliform virus, plant super-promoter, potato leucine aminopeptidase, nitrate reductase, mannopine synthase, nopaline synthase, ubiquitin, zein protein, and anthocyanin promoters (useful for expression in plant cells); animal and mammalian promoters known in the art including, but are not limited to, the SV40 early (SV40e) promoter region, the promoter contained in the 3' long terminal repeat (LTR) of Rous sarcoma virus (RSV), the promoters of the E1A or major late promoter (MLP) genes of adenoviruses (Ad), the cytomegalovirus (CMV) early promoter, the herpes simplex virus (HSV) thymidine kinase (TK) promoter, a baculovirus IE1 promoter, an elongation factor 1 alpha (EF1) promoter, a phosphoglycerate kinase (PGK) promoter, a ubiquitin (Ubc) promoter, an albumin promoter, the regulatory sequences of the mouse metallothionein-L promoter and transcriptional control regions, the ubiquitous promoters (HPRT, vimentin, α -actin, tubulin and the like), the promoters of the intermediate filaments (desmin,

neurofilaments, keratin, GFAP, and the like), the promoters of therapeutic genes (of the MDR, CFTR or factor VIII type, and the like), pathogenesis or disease related-promoters, and promoters that exhibit tissue specificity and have been utilized in transgenic animals, such as the elastase I gene control region which is active in pancreatic acinar cells; insulin gene control region active in pancreatic beta cells, immunoglobulin gene control region active in lymphoid cells, mouse mammary tumor virus control region active in testicular, breast, lymphoid and mast cells; albumin gene, Apo AI and Apo AII control regions active in liver, alpha-fetoprotein gene control region active in liver, alpha 1-antitrypsin gene control region active in the liver, beta-globin gene control region active in myeloid cells, myelin basic protein gene control region active in oligodendrocyte cells in the brain, myosin light chain-2 gene control region active in skeletal muscle, and gonadotropic releasing hormone gene control region active in the hypothalamus, pyruvate kinase promoter, villin promoter, promoter of the fatty acid binding intestinal protein, promoter of the smooth muscle cell α -actin, and the like. In addition, these expression sequences may be modified by addition of enhancer or regulatory sequences and the like.

[0073] Vectors may be introduced into the desired host cells by methods known in the art, *e.g.*, transfection, electroporation, microinjection, transduction, cell fusion, DEAE dextran, calcium phosphate precipitation, lipofection (lysosome fusion), use of a gene gun, or a DNA vector transporter (see, *e.g.*, Wu *et al.*, *J. Biol. Chem.* 267:963 (1992); Wu *et al.*, *J. Biol. Chem.* 263:14621 (1988); and Hartmut *et al.*, Canadian Patent Application No. 2,012,311).

[0074] A polynucleotide according to the invention can also be introduced *in vivo* by lipofection. For the past decade, there has been increasing use of liposomes for encapsulation and transfection of nucleic acids *in vitro*. Synthetic cationic lipids designed to limit the difficulties and dangers encountered with liposome-mediated transfection can be used to prepare liposomes for *in vivo* transfection of a gene encoding a marker (Felgner *et al.*, *Proc. Natl. Acad. Sci. USA.* 84:7413 (1987); Mackey *et al.*, *Proc. Natl. Acad. Sci. USA* 85:8027 (1988); and Ulmer *et al.*, *Science* 259:1745 (1993)). The use of cationic lipids may promote encapsulation of negatively charged nucleic acids, and also promote fusion with negatively charged cell membranes (Felgner *et al.*, *Science* 337:387 (1989)). Particularly useful lipid compounds and compositions for transfer of nucleic acids are described in WO95/18863, WO96/17823 and U.S. 5,459,127. The use of

lipofection to introduce exogenous genes into the specific organs *in vivo* has certain practical advantages. Molecular targeting of liposomes to specific cells represents one area of benefit. It is clear that directing transfection to particular cell types would be particularly preferred in a tissue with cellular heterogeneity, such as pancreas, liver, kidney, and the brain. Lipids may be chemically coupled to other molecules for the purpose of targeting (Mackey *et al.* 1988, *supra*). Targeted peptides, *e.g.*, hormones or neurotransmitters, and proteins such as antibodies, or non-peptide molecules could be coupled to liposomes chemically.

[0075] Other molecules are also useful for facilitating transfection of a nucleic acid *in vivo*, such as a cationic oligopeptide (*e.g.*, WO95/21931), peptides derived from DNA binding proteins (*e.g.*, WO96/25508), or a cationic polymer (*e.g.*, WO95/21931).

[0076] It is also possible to introduce a vector *in vivo* as a naked DNA plasmid (see U.S. Patent Nos. 5,693,622, 5,589,466 and 5,580,859). Receptor-mediated DNA delivery approaches can also be used (Curiel *et al.*, *Hum. Gene Ther.* 3:147 (1992); and Wu *et al.*, *J. Biol. Chem.* 262:4429 (1987)).

[0077] The term "transfection" refers to the uptake of exogenous or heterologous RNA or DNA by a cell. A cell has been "transfected" by exogenous or heterologous RNA or DNA when such RNA or DNA has been introduced inside the cell. A cell has been "transformed" by exogenous or heterologous RNA or DNA when the transfected RNA or DNA effects a phenotypic change. The transforming RNA or DNA can be integrated (covalently linked) into chromosomal DNA making up the genome of the cell.

[0078] "Transformation" refers to the transfer of a nucleic acid fragment into the genome of a host organism, resulting in genetically stable inheritance. Host organisms containing the transformed nucleic acid fragments are referred to as "transgenic" or "recombinant" or "transformed" organisms.

[0079] In addition, the recombinant vector comprising a polynucleotide according to the invention may include one or more origins for replication in the cellular hosts in which their amplification or their expression is sought, markers or selectable markers.

[0080] The term "selectable marker" refers to an identifying factor, usually an antibiotic or chemical resistance gene, that is able to be selected for based upon the marker gene's effect, *i.e.*, resistance to an antibiotic, resistance to a herbicide, colorimetric markers, enzymes, fluorescent markers, and the like, wherein the effect is used to track the

inheritance of a nucleic acid of interest and/or to identify a cell or organism that has inherited the nucleic acid of interest. Examples of selectable marker genes known and used in the art include: genes providing resistance to ampicillin, streptomycin, gentamycin, kanamycin, hygromycin, bialaphos herbicide, sulfonamide, and the like; and genes that are used as phenotypic markers, *i.e.*, anthocyanin regulatory genes, isopentenyl transferase gene, and the like.

[0081] The term “reporter gene” refers to a nucleic acid encoding an identifying factor that is able to be identified based upon the reporter gene’s effect, wherein the effect is used to track the inheritance of a nucleic acid of interest, to identify a cell or organism that has inherited the nucleic acid of interest, and/or to measure gene expression induction or transcription. Examples of reporter genes known and used in the art include: luciferase (Luc), green fluorescent protein (GFP), chloramphenicol acetyltransferase (CAT), β -galactosidase (LacZ), β -glucuronidase (Gus), and the like. Selectable marker genes may also be considered reporter genes.

[0082] “Promoter and “promoter sequence” are used interchangeably and refer to a DNA sequence capable of controlling the transcription of a nucleic acid. Promoters may be derived in their entirety from a native gene, or be composed of different elements derived from different promoters found in nature, or even comprise synthetic DNA segments. It is understood by those skilled in the art that different promoters may direct the expression of a gene in different tissues or cell types, or at different stages of development, or in response to different environmental or physiological conditions. Promoters that cause a gene to be expressed in most cell types at most times are commonly referred to as “constitutive promoters.” Promoters that cause a gene to be expressed in a specific cell type are commonly referred to as “cell-specific promoters” or “tissue-specific promoters.” Promoters that cause a gene to be expressed at a specific stage of development or cell differentiation are commonly referred to as “developmentally-specific promoters” or “cell differentiation-specific promoters.” Promoters that are induced and cause a gene to be expressed following exposure or treatment of the cell with an agent, biological molecule, chemical, ligand, light, or the like that induces the promoter are commonly referred to as “inducible promoters” or “regulatable promoters.” It is further recognized that since in most cases the exact boundaries of regulatory sequences have not been completely defined, DNA fragments of different lengths may have identical promoter activity.

- [0083] The promoter sequence is typically bounded at its 3' terminus by the transcription initiation site and extends upstream (5' direction) to include the minimum number of bases or elements necessary to initiate transcription at levels detectable above background. Within the promoter sequence will be found a transcription initiation site (conveniently defined for example, by mapping with nuclease S1), as well as protein binding domains (consensus sequences) responsible for the binding of transcription factors that recruit RNA polymerase-mediated transcription.
- [0084] "Diagnostic switch promoter" refers to a promoter the activity of which is modulated by a factor in a manner that can be used as a diagnostic in the present invention. The term encompasses promoters that increase or decrease expression of a coding sequence during a disease or disorder as a change in promoter activity in either direction will be diagnostic. The term includes, without limitation, disease-specific promoters, promoters responsive to particular physiological or pathological conditions, and promoters responsive to specific biological molecules. Diagnostic switch promoters can comprise the sequence of naturally occurring promoters, modified sequences derived from naturally occurring promoters, or synthetic sequences (*e.g.*, insertion of a response element into a promoter sequence to alter the responsiveness of the promoter).
- [0085] A "coding sequence" is a DNA sequence that encodes a polypeptide or a RNA (*e.g.*, a functional RNA).
- [0086] A coding sequence is "under the control" of transcriptional and translational control sequences in a cell when RNA polymerase transcribes the coding sequence into RNA. If the coding sequence is a protein coding sequence, the primary RNA transcript is then further processed (*e.g.*, trans-RNA spliced (if the coding sequence contains introns) and polyadenylated), exported to the cytoplasm, and translated into the protein encoded by the coding sequence. Non-protein-coding bioactive RNA species (including, but not limited to RNAi or microRNAs) can be functional in the nucleus as a primary transcript, a spliced transcript (with or without polyadenylation), and/or an excised intron; or can exert bioactivity in extra-nuclear cellular regions as any RNA form that is exported from the nucleus.
- [0087] "Transcriptional and translational control sequences" refer to DNA regulatory sequences, such as promoters, enhancers, terminators, and the like, that provide for the

expression of a coding sequence in a host cell. In eukaryotic cells, polyadenylation signals are control sequences.

[0088] The term “response element” refers to one or more cis-acting DNA elements which confer responsiveness on a promoter mediated through interaction with the DNA-binding domains of a transcription factor. This DNA element may be either palindromic (perfect or imperfect) in its sequence or composed of sequence motifs or half sites separated by a variable number of nucleotides. The half sites can be similar or identical and arranged as either direct or inverted repeats or as a single half site or multimers of adjacent half sites in tandem. The response element may comprise a minimal promoter isolated from different organisms depending upon the nature of the cell or organism into which the response element will be incorporated. The DNA binding domain of the transcription factor binds, in the presence or absence of a ligand, to the DNA sequence of a response element to initiate or suppress transcription of downstream gene(s) under the regulation of this response element. Examples of DNA sequences for response elements of the natural ecdysone receptor include: RRGG/TTCANTGAC/ACY (SEQ ID NO: 1) (see Cherbas *et al.*, *Genes Dev.* 5:120 (1991)); AGGTCAN_(n)AGGTCA, where N_(n) can be one or more spacer nucleotides (SEQ ID NO: 2) (see D'Avino *et al.*, *Mol. Cell. Endocrinol.* 113:1 (1995)); and GGGTTGAATGAATTT (SEQ ID NO: 3) (see Antoniewski *et al.*, *Mol. Cell Biol.* 14:4465 (1994)).

[0089] The term “operably linked” refers to the association of nucleic acid sequences on a single nucleic acid fragment so that the function of one is affected by the other. For example, a promoter is operably linked with a coding sequence when it is capable of affecting the expression of that coding sequence (*i.e.*, that the coding sequence is under the transcriptional control of the promoter). Coding sequences can be operably linked to regulatory sequences in sense or antisense orientation.

[0090] The term “expression” as used herein refers to the production of RNA (*e.g.*, sense RNA, antisense RNA, microRNA, messenger RNA, heterologous nuclear RNA, ribosomal RNA, small interfering RNA, ribozymes, *etc.*) by transcription of a nucleic acid or polynucleotide. Expression may also include translation of mRNA into a protein or polypeptide.

[0091] The terms “cassette,” “expression cassette” and “gene expression cassette” refer to a segment of DNA that can be inserted into a nucleic acid or polynucleotide at specific

restriction sites or by homologous recombination. The segment of DNA comprises a polynucleotide that encodes a polypeptide of interest, and the cassette and restriction sites are designed to ensure insertion of the cassette in the proper reading frame for transcription and translation. "Transformation cassette" refers to a specific vector comprising a polynucleotide that encodes a polypeptide of interest and having elements in addition to the polynucleotide that facilitate transformation of a particular host cell. Cassettes, expression cassettes, gene expression cassettes and transformation cassettes of the invention may also comprise elements that allow for enhanced expression of a polynucleotide encoding a polypeptide of interest in a host cell. These elements may include, but are not limited to: a promoter, a minimal promoter, an enhancer, a response element, a terminator sequence, a polyadenylation sequence, and the like.

[0092] For purposes of this invention, the term "gene switch" refers to the combination of a response element associated with a promoter, and a ligand-dependent transcription factor-based system which, in the presence of one or more ligands, modulates the expression of a gene into which the response element and promoter are incorporated.

[0093] The term "ecdysone-based," with respect to a gene switch, refers to a gene switch comprising at least a functional part of a naturally occurring or synthetic ecdysone receptor ligand binding domain and which regulates gene expression in response to a ligand that binds to the ecdysone receptor ligand binding domain.

[0094] The terms "modulate" and "modulates" mean to induce, reduce or inhibit nucleic acid or gene expression, resulting in the respective induction, reduction or inhibition of protein or polypeptide production.

[0095] The polynucleotides or vectors according to the invention may further comprise at least one promoter suitable for driving expression of a gene in a host cell.

[0096] Enhancers that may be used in embodiments of the invention include but are not limited to: an SV40 enhancer, a cytomegalovirus (CMV) enhancer, an elongation factor 1 (EF1) enhancer, yeast enhancers, viral gene enhancers, and the like.

[0097] Termination control regions, *i.e.*, terminator or polyadenylation sequences, may also be derived from various genes native to the preferred hosts. Optionally, a termination site may be unnecessary, however, it is most preferred if included. In a one embodiment of the invention, the termination control region may be comprised or be derived from a synthetic sequence, synthetic polyadenylation signal, an SV40 late

polyadenylation signal, an SV40 polyadenylation signal, a bovine growth hormone (BGH) polyadenylation signal, viral terminator sequences, or the like.

[0098] The terms “3’ non-coding sequences” or “3’ untranslated region (UTR)” refer to DNA sequences located downstream (3’) of a coding sequence and may comprise polyadenylation [poly(A)] recognition sequences and other sequences encoding regulatory signals capable of affecting mRNA processing or gene expression. The polyadenylation signal is usually characterized by affecting the addition of polyadenylic acid tracts to the 3’ end of the mRNA precursor.

[0099] “Regulatory region” refers to a nucleic acid sequence that regulates the expression of a second nucleic acid sequence. A regulatory region may include sequences which are naturally responsible for expressing a particular nucleic acid (a homologous region) or may include sequences of a different origin that are responsible for expressing different proteins or even synthetic proteins (a heterologous region). In particular, the sequences can be sequences of prokaryotic, eukaryotic, or viral genes or derived sequences that stimulate or repress transcription of a gene in a specific or non-specific manner and in an inducible or non-inducible manner. Regulatory regions include origins of replication, RNA splice sites, promoters, enhancers, transcriptional termination sequences, and signal sequences which direct the polypeptide into the secretory pathways of the target cell.

[0100] A regulatory region from a “heterologous source” refers to a regulatory region that is not naturally associated with the expressed nucleic acid. Included among the heterologous regulatory regions are regulatory regions from a different species, regulatory regions from a different gene, hybrid regulatory sequences, and regulatory sequences which do not occur in nature, but which are designed by one having ordinary skill in the art.

[0101] “RNA transcript” refers to the product resulting from RNA polymerase-catalyzed transcription of a DNA sequence. When the RNA transcript is a perfect complementary copy of the DNA sequence, it is referred to as the primary transcript or it may be a RNA sequence derived from post-transcriptional processing of the primary transcript and is referred to as the mature RNA. “Messenger RNA (mRNA)” refers to the RNA that is without introns and that can be translated into protein by the cell. “cDNA” refers to a double-stranded DNA that is complementary to and derived from mRNA. “Sense” RNA refers to RNA transcript that includes the mRNA and so can be translated into protein by

the cell. "Antisense RNA" refers to a RNA transcript that is complementary to all or part of a target primary transcript or mRNA and that blocks the expression of a target gene. The complementarity of an antisense RNA may be with any part of the specific gene transcript, *i.e.*, at the 5' non-coding sequence, 3' non-coding sequence, or the coding sequence. "Functional RNA" refers to antisense RNA, ribozyme RNA, or other RNA that is not translated yet has an effect on cellular processes.

[0102] "Polypeptide," "peptide" and "protein" are used interchangeably and refer to a polymeric compound comprised of covalently linked amino acid residues.

[0103] An "isolated polypeptide," "isolated peptide" or "isolated protein" refer to a polypeptide or protein that is substantially free of those compounds that are normally associated therewith in its natural state (*e.g.*, other proteins or polypeptides, nucleic acids, carbohydrates, lipids). "Isolated" is not meant to exclude artificial or synthetic mixtures with other compounds, or the presence of impurities which do not interfere with biological activity, and which may be present, for example, due to incomplete purification, addition of stabilizers, or compounding into a pharmaceutically acceptable preparation.

[0104] A "substitution mutant polypeptide" or a "substitution mutant" will be understood to mean a mutant polypeptide comprising a substitution of at least one wild-type or naturally occurring amino acid with a different amino acid relative to the wild-type or naturally occurring polypeptide. A substitution mutant polypeptide may comprise only one wild-type or naturally occurring amino acid substitution and may be referred to as a "point mutant" or a "single point mutant" polypeptide. Alternatively, a substitution mutant polypeptide may comprise a substitution of two or more wild-type or naturally occurring amino acids with two or more amino acids relative to the wild-type or naturally occurring polypeptide. According to the invention, a Group H nuclear receptor ligand binding domain polypeptide comprising a substitution mutation comprises a substitution of at least one wild-type or naturally occurring amino acid with a different amino acid relative to the wild-type or naturally occurring Group H nuclear receptor ligand binding domain polypeptide.

[0105] When the substitution mutant polypeptide comprises a substitution of two or more wild-type or naturally occurring amino acids, this substitution may comprise either an equivalent number of wild-type or naturally occurring amino acids deleted for the

substitution, *i.e.*, 2 wild-type or naturally occurring amino acids replaced with 2 non-wild-type or non-naturally occurring amino acids, or a non-equivalent number of wild-type amino acids deleted for the substitution, *i.e.*, 2 wild-type amino acids replaced with 1 non-wild-type amino acid (a substitution+deletion mutation), or 2 wild-type amino acids replaced with 3 non-wild-type amino acids (a substitution+insertion mutation).

[0106] Substitution mutants may be described using an abbreviated nomenclature system to indicate the amino acid residue and number replaced within the reference polypeptide sequence and the new substituted amino acid residue. For example, a substitution mutant in which the twentieth (20th) amino acid residue of a polypeptide is substituted may be abbreviated as "x20z", wherein "x" is the amino acid to be replaced, "20" is the amino acid residue position or number within the polypeptide, and "z" is the new substituted amino acid. Therefore, a substitution mutant abbreviated interchangeably as "E20A" or "Glu20Ala" indicates that the mutant comprises an alanine residue (commonly abbreviated in the art as "A" or "Ala") in place of the glutamic acid (commonly abbreviated in the art as "E" or "Glu") at position 20 of the polypeptide.

[0107] A substitution mutation may be made by any technique for mutagenesis known in the art, including but not limited to, *in vitro* site-directed mutagenesis (Hutchinson *et al.*, *J. Biol. Chem.* 253:6551 (1978); Zoller *et al.*, *DNA* 3:479 (1984); Oliphant *et al.*, *Gene* 44:177 (1986); Hutchinson *et al.*, *Proc. Natl. Acad. Sci. USA* 83:710 (1986)), use of TAB[®] linkers (Pharmacia), restriction endonuclease digestion/fragment deletion and substitution, PCR-mediated/oligonucleotide-directed mutagenesis, and the like. PCR-based techniques are preferred for site-directed mutagenesis (see Higuchi, 1989, "Using PCR to Engineer DNA", in *PCR Technology: Principles and Applications for DNA Amplification*, H. Erlich, ed., Stockton Press, Chapter 6, pp. 61-70).

[0108] The term "fragment," as applied to a polypeptide, refers to a polypeptide whose amino acid sequence is shorter than that of the reference polypeptide and which comprises, over the entire portion with these reference polypeptides, an identical amino acid sequence. Such fragments may, where appropriate, be included in a larger polypeptide of which they are a part. Such fragments of a polypeptide according to the invention may have a length of at least 2, 3, 4, 5, 6, 8, 10, 13, 14, 15, 16, 17, 18, 19, 20, 21, 22, 25, 26, 30, 35, 40, 45, 50, 100, 200, 240, or 300 or more amino acids.

[0109] A "variant" of a polypeptide or protein refers to any analogue, fragment, derivative, or mutant which is derived from a polypeptide or protein and which retains at least one biological property of the polypeptide or protein. Different variants of the polypeptide or protein may exist in nature. These variants may be allelic variations characterized by differences in the nucleotide sequences of the structural gene coding for the protein, or may involve differential splicing or post-translational modification. The skilled artisan can produce variants having single or multiple amino acid substitutions, deletions, additions, or replacements. These variants may include, *inter alia*: (a) variants in which one or more amino acid residues are substituted with conservative or non-conservative amino acids, (b) variants in which one or more amino acids are added to the polypeptide or protein, (c) variants in which one or more of the amino acids includes a substituent group, and (d) variants in which the polypeptide or protein is fused with another polypeptide such as serum albumin. The techniques for obtaining these variants, including genetic (suppressions, deletions, mutations, *etc.*), chemical, and enzymatic techniques, are known to persons having ordinary skill in the art. In one embodiment, a variant polypeptide comprises at least about 14 amino acids.

[0110] The term "homology" refers to the percent of identity between two polynucleotide or two polypeptide moieties. The correspondence between the sequence from one moiety to another can be determined by techniques known to the art. For example, homology can be determined by a direct comparison of the sequence information between two polypeptide molecules by aligning the sequence information and using readily available computer programs. Alternatively, homology can be determined by hybridization of polynucleotides under conditions that form stable duplexes between homologous regions, followed by digestion with single-stranded-specific nuclease(s) and size determination of the digested fragments.

[0111] As used herein, the term "homologous" in all its grammatical forms and spelling variations refers to the relationship between proteins that possess a "common evolutionary origin," including proteins from superfamilies (*e.g.*, the immunoglobulin superfamily) and homologous proteins from different species (*e.g.*, myosin light chain, *etc.*) (Reeck *et al.*, *Cell* 50:667 (1987)). Such proteins (and their encoding genes) have sequence homology, as reflected by their high degree of sequence similarity. However, in common usage and in the present application, the term "homologous," when modified

with an adverb such as "highly," may refer to sequence similarity and not a common evolutionary origin.

[0112] Accordingly, the term "sequence similarity" in all its grammatical forms refers to the degree of identity or correspondence between nucleic acid or amino acid sequences of proteins that may or may not share a common evolutionary origin (see Reeck *et al.*, *Cell* 50:667 (1987)). In one embodiment, two DNA sequences are "substantially homologous" or "substantially similar" when at least about 50% (*e.g.*, at least about 75%, 90%, or 95%) of the nucleotides match over the defined length of the DNA sequences. Sequences that are substantially homologous can be identified by comparing the sequences using standard software available in sequence data banks, or in a Southern hybridization experiment under, for example, stringent conditions as defined for that particular system. Defining appropriate hybridization conditions is within the skill of the art (see *e.g.*, Sambrook *et al.*, 1989, *supra*).

[0113] As used herein, "substantially similar" refers to nucleic acid fragments wherein changes in one or more nucleotide bases results in substitution of one or more amino acids, but do not affect the functional properties of the protein encoded by the DNA sequence. "Substantially similar" also refers to nucleic acid fragments wherein changes in one or more nucleotide bases do not affect the ability of the nucleic acid fragment to mediate alteration of gene expression by antisense or co-suppression technology. "Substantially similar" also refers to modifications of the nucleic acid fragments of the present invention such as deletion or insertion of one or more nucleotide bases that do not substantially affect the functional properties of the resulting transcript. It is therefore understood that the invention encompasses more than the specific exemplary sequences. Each of the proposed modifications is well within the routine skill in the art, as is determination of retention of biological activity of the encoded products.

[0114] Moreover, the skilled artisan recognizes that substantially similar sequences encompassed by this invention are also defined by their ability to hybridize, under stringent conditions (0.1X SSC, 0.1% SDS, 65°C and washed with 2X SSC, 0.1% SDS followed by 0.1X SSC, 0.1% SDS), with the sequences exemplified herein. Substantially similar nucleic acid fragments of the present invention are those nucleic acid fragments whose DNA sequences are at least about 70%, 80%, 90% or 95% identical to the DNA sequence of the nucleic acid fragments reported herein.

- [0115] Two amino acid sequences are "substantially homologous" or "substantially similar" when greater than about 40% of the amino acids are identical, or greater than 60% are similar (functionally identical). Preferably, the similar or homologous sequences are identified by alignment using, for example, the GCG (Genetics Computer Group, Program Manual for the GCG Package, *Version 7*, Madison, Wisconsin) pileup program.
- [0116] The term "corresponding to" is used herein to refer to similar or homologous sequences, whether the exact position is identical or different from the molecule to which the similarity or homology is measured. A nucleic acid or amino acid sequence alignment may include spaces. Thus, the term "corresponding to" refers to the sequence similarity, and not the numbering of the amino acid residues or nucleotide bases.
- [0117] A "substantial portion" of an amino acid or nucleotide sequence comprises enough of the amino acid sequence of a polypeptide or the nucleotide sequence of a gene to putatively identify that polypeptide or gene, either by manual evaluation of the sequence by one skilled in the art, or by computer-automated sequence comparison and identification using algorithms such as BLAST (Basic Local Alignment Search Tool; Altschul *et al.*, *J. Mol. Biol.* 215:403 (1993)); available at ncbi.nlm.nih.gov/BLAST/). In general, a sequence of ten or more contiguous amino acids or thirty or more nucleotides is necessary in order to putatively identify a polypeptide or nucleic acid sequence as homologous to a known protein or gene. Moreover, with respect to nucleotide sequences, gene specific oligonucleotide probes comprising 20-30 contiguous nucleotides may be used in sequence-dependent methods of gene identification (*e.g.*, Southern hybridization) and isolation (*e.g.*, *in situ* hybridization of bacterial colonies or bacteriophage plaques). In addition, short oligonucleotides of 12-15 bases may be used as amplification primers in PCR in order to obtain a particular nucleic acid fragment comprising the primers. Accordingly, a "substantial portion" of a nucleotide sequence comprises enough of the sequence to specifically identify and/or isolate a nucleic acid fragment comprising the sequence.
- [0118] The term "percent identity," as known in the art, is a relationship between two or more polypeptide sequences or two or more polynucleotide sequences, as determined by comparing the sequences. In the art, "identity" also means the degree of sequence relatedness between polypeptide or polynucleotide sequences, as the case may be, as determined by the match between strings of such sequences. "Identity" and "similarity"

can be readily calculated by known methods, including but not limited to those described in: *Computational Molecular Biology* (Lesk, A. M., ed.) Oxford University Press, New York (1988); *Biocomputing: Informatics and Genome Projects* (Smith, D. W., ed.) Academic Press, New York (1993); *Computer Analysis of Sequence Data, Part I* (Griffin, A. M., and Griffin, H. G., eds.) Humana Press, New Jersey (1994); *Sequence Analysis in Molecular Biology* (von Heinje, G., ed.) Academic Press (1987); and *Sequence Analysis Primer* (Gribskov, M. and Devereux, J., eds.) Stockton Press, New York (1991). Preferred methods to determine identity are designed to give the best match between the sequences tested. Methods to determine identity and similarity are codified in publicly available computer programs. Sequence alignments and percent identity calculations may be performed using sequence analysis software such as the Megalign program of the LASERGENE bioinformatics computing suite (DNASTAR Inc., Madison, WI). Multiple alignment of the sequences may be performed using the Clustal method of alignment (Higgins *et al.*, *CABIOS*. 5:151 (1989)) with the default parameters (GAP PENALTY=10, GAP LENGTH PENALTY=10). Default parameters for pairwise alignments using the Clustal method may be selected: KTUPLE 1, GAP PENALTY=3, WINDOW=5 and DIAGONALS SAVED=5.

- [0119] The term “sequence analysis software” refers to any computer algorithm or software program that is useful for the analysis of nucleotide or amino acid sequences. “Sequence analysis software” may be commercially available or independently developed. Typical sequence analysis software includes, but is not limited to, the GCG suite of programs (Wisconsin Package Version 9.0, Genetics Computer Group (GCG), Madison, WI), BLASTP, BLASTN, BLASTX (Altschul *et al.*, *J. Mol. Biol.* 215:403 (1990)), and DNASTAR (DNASTAR, Inc. 1228 S. Park St. Madison, WI 53715 USA). Within the context of this application it will be understood that where sequence analysis software is used for analysis, that the results of the analysis will be based on the “default values” of the program referenced, unless otherwise specified. As used herein “default values” will mean any set of values or parameters which originally load with the software when first initialized.
- [0120] “Chemically synthesized,” as related to a sequence of DNA, means that the component nucleotides were assembled *in vitro*. Manual chemical synthesis of DNA may be accomplished using well-established procedures, or automated chemical synthesis can

be performed using one of a number of commercially available machines. Accordingly, the genes can be tailored for optimal gene expression based on optimization of nucleotide sequence to reflect the codon bias of the host cell. The skilled artisan appreciates the likelihood of successful gene expression if codon usage is biased towards those codons favored by the host. Determination of preferred codons can be based on a survey of genes derived from the host cell where sequence information is available.

[0121] As used herein, two or more individually operable gene regulation systems are said to be “orthogonal” when; a) modulation of each of the given systems by its respective ligand, at a chosen concentration, results in a measurable change in the magnitude of expression of the gene of that system, and b) the change is statistically significantly different than the change in expression of all other systems simultaneously operable in the cell, tissue, or organism, regardless of the simultaneity or sequentially of the actual modulation. Preferably, modulation of each individually operable gene regulation system effects a change in gene expression at least 2-fold greater than all other operable systems in the cell, tissue, or organism, e.g., at least 5-fold, 10-fold, 100-fold, or 500-fold greater. Ideally, modulation of each of the given systems by its respective ligand at a chosen concentration results in a measurable change in the magnitude of expression of the gene of that system and no measurable change in expression of all other systems operable in the cell, tissue, or organism. In such cases the multiple inducible gene regulation system is said to be “fully orthogonal.” The present invention is useful to search for orthogonal ligands and orthogonal receptor-based gene expression systems such as those described in US 2002/0110861 A1, which is incorporated herein by reference in its entirety.

[0122] The term “exogenous gene” means a gene foreign to the subject, that is, a gene which is introduced into the subject through a transformation process, an unmutated version of an endogenous mutated gene or a mutated version of an endogenous unmutated gene. The method of transformation is not critical to this invention and may be any method suitable for the subject known to those in the art. Exogenous genes can be either natural or synthetic genes and therapeutic genes which are introduced into the subject in the form of DNA or RNA which may function through a DNA intermediate such as by reverse transcriptase. Such genes can be introduced into target cells, directly introduced into the subject, or indirectly introduced by the transfer of transformed cells into the

subject. The term "therapeutic gene" means a gene which imparts a beneficial function to the host cell in which such gene is expressed.

[0123] The term "ecdysone receptor complex" generally refers to a heterodimeric protein complex having at least two members of the nuclear receptor family, ecdysone receptor ("EcR") and ultraspiracle ("USP") proteins (see Yao *et al.*, *Nature* 366:476 (1993)); Yao *et al.*, *Cell* 71:63 (1992)). The functional EcR complex may also include additional protein(s) such as immunophilins. Additional members of the nuclear receptor family of proteins, known as transcriptional factors (such as DHR38, *betaFTZ-1* or other insect homologs), may also be ligand dependent or independent partners for EcR and/or USP. The EcR complex can also be a heterodimer of EcR protein and the vertebrate homolog of ultraspiracle protein, retinoic acid-X-receptor ("RXR") protein. The term EcR complex also encompasses homodimer complexes of the EcR protein or USP.

[0124] An EcR complex can be activated by an active ecdysteroid or non-steroidal ligand bound to one of the proteins of the complex, inclusive of EcR, but not excluding other proteins of the complex. As used herein, the term "ligand," as applied to EcR-based gene switches, describes small and soluble molecules having the capability of activating a gene switch to stimulate expression of a polypeptide encoded therein. Examples of ligands include, without limitation, an ecdysteroid, such as ecdysone, 20-hydroxyecdysone, ponasterone A, muristerone A, and the like, 9-cis-retinoic acid, synthetic analogs of retinoic acid, N,N'-diacylhydrazines such as those disclosed in U.S. Patent Nos. 6,013,836; 5,117,057; 5,530,028; and 5,378,726 and U.S. Published Application Nos. 2005/0209283 and 2006/0020146; oxadiazolines as described in U.S. Published Application No. 2004/0171651; dibenzoylalkyl cyanohydrazines such as those disclosed in European Application No. 461,809; N-alkyl-N,N'-diaroylhydrazines such as those disclosed in U.S. Patent No. 5,225,443; N-acyl-N-alkylcarbonylhydrazines such as those disclosed in European Application No. 234,994; N-aroyl-N-alkyl-N'-aroylhydrazines such as those described in U.S. Patent No. 4,985,461; amidoketones such as those described in U.S. Published Application No. 2004/0049037; each of which is incorporated herein by reference and other similar materials including 3,5-di-tert-butyl-4-hydroxy-N-isobutylbenzamide, 8-O-acetylharpagide, oxysterols, 22(R) hydroxycholesterol, 24(S) hydroxycholesterol, 25-epoxycholesterol, T0901317, 5-alpha-6-alpha-epoxycholesterol-3-sulfate (ECHS), 7-ketocholesterol-3-sulfate, famesol, bile acids, 1,1-biphosphonate

esters, juvenile hormone III, and the like. Examples of diacylhydrazine ligands useful in the present invention include RG-115819 (3,5-Dimethyl-benzoic acid N-(1-ethyl-2,2-dimethyl-propyl)-N'-(2-methyl-3-methoxy-benzoyl)-hydrazide), RG-115830 (3,5-Dimethyl-benzoic acid N-(1-*tert*-butyl-butyl)-N'-(2-ethyl-3-methoxy-benzoyl)-hydrazide), and RG-115932 ((*R*)-3,5-Dimethyl-benzoic acid N-(1-*tert*-butyl-butyl)-N'-(2-ethyl-3-methoxy-benzoyl)-hydrazide). See U.S. Application No. 12/155,111.

[0125] The EcR complex includes proteins which are members of the nuclear receptor superfamily wherein all members are characterized by the presence of an amino-terminal transactivation domain ("TA"), a DNA binding domain ("DBD"), and a ligand binding domain ("LBD") separated by a hinge region. Some members of the family may also have another transactivation domain on the carboxy-terminal side of the LBD. The DBD is characterized by the presence of two cysteine zinc fingers between which are two amino acid motifs, the P-box and the D-box, which confer specificity for ecdysone response elements. These domains may be either native, modified, or chimeras of different domains of heterologous receptor proteins.

[0126] The DNA sequences making up the exogenous gene, the response element, and the EcR complex may be incorporated into archaeobacteria, procaryotic cells such as *Escherichia coli*, *Bacillus subtilis*, or other enterobacteria, or eucaryotic cells such as plant or animal cells. However, because many of the proteins expressed by the gene are processed incorrectly in bacteria, eucaryotic cells are preferred. The cells may be in the form of single cells or multicellular organisms. The nucleotide sequences for the exogenous gene, the response element, and the receptor complex can also be incorporated as RNA molecules, preferably in the form of functional viral RNAs such as tobacco mosaic virus. Of the eucaryotic cells, vertebrate cells are preferred because they naturally lack the molecules which confer responses to the ligands of this invention for the EcR. As a result, they are "substantially insensitive" to the ligands of this invention. Thus, the ligands useful in this invention will have negligible physiological or other effects on transformed cells, or the whole organism. Therefore, cells can grow and express the desired product, substantially unaffected by the presence of the ligand itself.

[0127] The term "subject" means an intact insect, plant or animal. It is also anticipated that the ligands will work equally well when the subject is a fungus or yeast. When the

subject is an intact animal, preferably the animal is a vertebrate, most preferably a mammal.

[0128] EcR ligands, when used with the EcR complex which in turn is bound to the response element linked to an exogenous gene (*e.g.*, a reporter gene), provide the means for external temporal regulation of expression of the exogenous gene. The order in which the various components bind to each other, that is, ligand to receptor complex and receptor complex to response element, is not critical. Typically, modulation of expression of the exogenous gene is in response to the binding of the EcR complex to a specific control, or regulatory, DNA element. The EcR protein, like other members of the nuclear receptor family, possesses at least three domains, a transactivation domain, a DNA binding domain, and a ligand binding domain. This receptor, like a subset of the nuclear receptor family, also possesses less well-defined regions responsible for heterodimerization properties. Binding of the ligand to the ligand binding domain of EcR protein, after heterodimerization with USP or RXR protein, enables the DNA binding domains of the heterodimeric proteins to bind to the response element in an activated form, thus resulting in expression or suppression of the exogenous gene. This mechanism does not exclude the potential for ligand binding to either EcR or USP, and the resulting formation of active homodimer complexes (*e.g.* EcR+EcR or USP+USP). In one embodiment, one or more of the receptor domains can be varied producing a chimeric gene switch. Typically, one or more of the three domains may be chosen from a source different than the source of the other domains so that the chimeric receptor is optimized in the chosen host cell or organism for transactivating activity, complementary binding of the ligand, and recognition of a specific response element. In addition, the response element itself can be modified or substituted with response elements for other DNA binding protein domains such as the GAL-4 protein from yeast (see Sadowski *et al.*, *Nature* 335:563 (1988) or LexA protein from *E. coli* (see Brent *et al.*, *Cell* 43:729 (1985)) to accommodate chimeric EcR complexes. Another advantage of chimeric systems is that they allow choice of a promoter used to drive the exogenous gene according to a desired end result. Such double control can be particularly important in areas of gene therapy, especially when cytotoxic proteins are produced, because both the timing of expression as well as the cells wherein expression occurs can be controlled. When exogenous genes, operatively linked to a suitable promoter, are introduced into the cells of the subject,

expression of the exogenous genes is controlled by the presence of the ligand of this invention. Promoters may be constitutively or inducibly regulated or may be tissue-specific (that is, expressed only in a particular type of cell) or specific to certain developmental stages of the organism.

[0129] Numerous genomic and cDNA nucleic acid sequences coding for a variety of polypeptides, such as transcription factors and reporter genes, are well known in the art. Those skilled in the art have access to nucleic acid sequence information for virtually all known genes and can either obtain the nucleic acid molecule directly from a public depository, the institution that published the sequence, or employ routine methods to prepare the molecule.

[0130] For *in vivo* use, the ligands described herein may be taken up in pharmaceutically acceptable carriers, such as, for example, solutions, suspensions, tablets, capsules, ointments, elixirs, and injectable compositions. Pharmaceutical compositions may contain from 0.01 % to 99% by weight of the ligand. Compositions may be either in single or multiple dose forms. The amount of ligand in any particular pharmaceutical composition will depend upon the effective dose, that is, the dose required to elicit the desired gene expression or suppression.

[0131] Suitable routes of administering the pharmaceutical preparations include oral, rectal, topical (including dermal, buccal and sublingual), vaginal, parenteral (including subcutaneous, intramuscular, intravenous, intradermal, intrathecal and epidural) and by naso-gastric tube. It will be understood by those skilled in the art that the preferred route of administration will depend upon the condition being diagnosed and may vary with factors such as the condition of the recipient.

[0132] One embodiment of the invention comprises methods of diagnosing a disease or disorder in a subject, comprising:

- (a) introducing into cells of said subject (1) a polynucleotide encoding a gene switch, said gene switch comprising at least one transcription factor sequence, wherein said at least one transcription factor sequence encodes a ligand-dependent transcription factor, operably linked to a diagnostic switch promoter, wherein the activity of the promoter is modulated during said disease or disorder, and (2) a polynucleotide encoding a reporter gene linked to a promoter which is activated by said ligand-dependent transcription factor, to produce modified cells;

- (b) administering ligand to said modified cells; and
 - (c) detecting reporter gene expression;
- wherein expression of the reporter gene indicates that said subject has said disease, disorder, or condition.

[0133] In one embodiment, the diagnostic methods are carried out *ex vivo* in cells that have been isolated from said subject.

[0134] In one embodiment, the diagnostic methods are carried out by introducing the compositions of the invention into cells that have been isolated from said subject to produce modified cells, and the modified cells are re-introduced into said subject.

[0135] In one embodiment, the diagnostic methods are carried out *in vivo*.

[0136] In a different embodiment, the diagnostic methods may be carried out using non-autologous cells, *e.g.*, cells that are allogeneic or xenogeneic to the subject, instead of autologous cells from the subject. The polynucleotides may be introduced into the non-autologous cells *ex vivo* to produce modified cells and the modified cells may then be introduced into the subject. The non-autologous cells may be any cells that are viable after transplantation into a subject, including, without limitation, stem cells (such as embryonic stem cells or hematopoietic stem cells) and fibroblasts.

[0137] One embodiment of the invention relates to methods of diagnosing a disease or disorder in a subject, comprising:

- (a) introducing into non-autologous cells (1) a polynucleotide encoding a gene switch, said gene switch comprising at least one transcription factor sequence, wherein said at least one transcription factor sequence encodes a ligand-dependent transcription factor, operably linked to a diagnostic switch promoter, wherein the activity of the promoter is modulated during said disease or disorder, and (2) a polynucleotide encoding a reporter gene linked to a promoter which is activated by said ligand-dependent transcription factor, to produce modified cells;
 - (b) introducing said modified cells into said subject;
 - (c) administering ligand to said modified cells; and
 - (d) detecting reporter gene expression;
- wherein expression of said reporter gene indicates that said subject has said disease or disorder.

[0138] In one embodiment, the polynucleotide encoding the gene switch and the polynucleotide encoding the reporter gene linked to a promoter are part of one larger polynucleotide, *e.g.*, a vector. In another embodiment, the polynucleotide encoding the gene switch and the polynucleotide encoding the reporter gene linked to a promoter are separate polynucleotides.

[0139] The subject on which the diagnostic methods are carried out may be any subject for which a diagnosis is desired. For example, the subject may be one that is exhibiting one or more symptoms of a disease or disorder. The subject may also be one that is predisposed to a disease or disorder, *e.g.*, due to genetics, family history, or environmental exposure. The subject may be a member of the general public, *e.g.*, as part of a screening for the prevalence of a disease or disorder in a population.

[0140] The disease or disorder to be diagnosed by the methods of the invention may be any disease or disorder for which one or more diagnostic switch promoters are available. Examples of diseases or disorders which may be diagnosed by the methods of the invention include, without limitation, hyperproliferative diseases (*e.g.*, cancer), cardiovascular diseases, neural diseases, autoimmune diseases, graft versus host disease, transplant rejection, bone diseases, gastrointestinal diseases, blood diseases, metabolic diseases, inflammatory diseases, and infections.

[0141] One embodiment of the invention relates to methods of preparing modified cells for diagnosing a disease or disorder in a subject, comprising introducing into cells of said subject (1) a polynucleotide encoding a gene switch, said gene switch comprising at least one transcription factor sequence, wherein said at least one transcription factor sequence encodes a ligand-dependent transcription factor, operably linked to a diagnostic switch promoter, wherein the activity of the promoter is modulated during said disease or disorder, and (2) a polynucleotide encoding a reporter gene linked to a promoter which is activated by said ligand-dependent transcription factor, to produce modified cells.

[0142] Another embodiment of the invention relates to methods of diagnosing a disease or disorder in a subject, comprising:

- (a) administering ligand to modified cells of said subject; and
- (b) detecting reporter gene expression;

wherein expression of said reporter gene indicates that said subject has said disease or disorder, and

wherein said modified cells of said subject comprise (1) a polynucleotide encoding a gene switch, said gene switch comprising at least one transcription factor sequence, wherein said at least one transcription factor sequence encodes a ligand-dependent transcription factor, operably linked to a diagnostic switch promoter, wherein the activity of the promoter is modulated during said disease or disorder, and (2) a polynucleotide encoding a reporter gene linked to a promoter which is activated by said ligand-dependent transcription factor.

[0143] The diagnostic switch promoters of the invention may be any promoter that is useful for diagnosing a specific disease or disorder, monitoring the progression of a disease, or monitoring the effectiveness or toxicity of a treatment. Examples include, without limitation, promoters of genes that exhibit increased or decreased expression only during a specific disease or disorder and promoters of genes that exhibit increased or decreased expression under specific cell conditions (*e.g.*, proliferation, apoptosis, change in pH, oxidation state, oxygen level). In some embodiments where the gene switch comprises more than one transcription factor sequence, the specificity of the diagnostic methods can be increased by combining a disease- or condition-specific promoter with a tissue- or cell type-specific promoter to limit the tissues in which a diagnostic measurement occurs. Thus, tissue- or cell type-specific promoters are encompassed within the definition of diagnostic switch promoter.

[0144] As an example of disease-specific promoters, useful promoters for diagnosing cancer include the promoters of oncogenes. Examples of classes of oncogenes include, but are not limited to, growth factors, growth factor receptors, protein kinases, programmed cell death regulators and transcription factors. Specific examples of oncogenes include, but are not limited to, *sis*, *erb B*, *erb B-2*, *ras*, *abl*, *myc* and *bcl-2* and *TERT*. Examples of other cancer-related genes include tumor associated antigen genes and other genes that are overexpressed in neoplastic cells (*e.g.*, *MAGE-1*, *carcinoembryonic antigen*, *tyrosinase*, *prostate specific antigen*, *prostate specific membrane antigen*, *p53*, *MUC-1*, *MUC-2*, *MUC-4*, *HER-2/neu*, *T/Tn*, *MART-1*, *gp100*, *GM2*, *Tn*, *sTn*, and *Thompson-Friedenreich antigen (TF)*).

[0145] Examples of promoter sequences and other regulatory elements (*e.g.*, enhancers) that are known in the art and are useful as diagnostic switch promoters in the present invention are disclosed in the references listed in Tables 1 and 2, along with the

disease/disorder (Table 1) or tissue specificity (Table 2) associated with each promoter. The promoter sequences disclosed in these references are herein incorporated by reference in their entirety.

Table 1

Promoter Sequence	Disease/Disorder	Patent/Published Application No.
Her-2/neu (ERBB2/c-erbB-2)	cancer	5,518,885
osteocalcin	calcified tumors	5,772,993
stromelysin-1	cancer	5,824,794
prostate specific antigen	prostate cancer	5,919,652
human sodium-iodide symporter	thyroid carcinoma	6,015,376
H19, IF-1, IGF-2	cancer	6,306,833
thymosin β 15	breast, pancreatic, prostate cancer	6,489,463
T cell factor	cancer	6,608,037
cartilage-derived retinoic acid-sensitive protein	chondrosarcoma, mammary tumor	6,610,509
insulin	pancreatic cancer	6,716,824
PEG-3	cancer	6,737,523
telomerase reverse transcriptase	cancer	6,777,203
melanoma differentiation associated gene-7	cancer	6,841,362
prostasin	cancer	6,864,093
telomerase catalytic subunit; cyclin-A	cancer	6,936,595
midkine; c-erbB-2	cancer	7,030,099
prostate-specific membrane antigen	prostate cancer	7,037,647
p51	cancer	7,038,028
telomerase RNA	cancer	7,084,267
prostatic acid phosphatase	prostate cancer	7,094,533
PCA3 _{dd3}	prostate cancer	7,138,235
DF3/MUC1	cancer	7,247,297
hex II	cancer	2001/0011128

cyclooxygenase-2	cancer	2002/0107219
super PSA	prostate cancer	2003/0078224
skp2	cancer	2003/0109481
PRL-3	metastatic colon cancer	2004/0126785
CA125/M17S2	ovarian cancer	2004/0126824
IAI.3B	ovarian cancer	2005/0031591
CRG-L2	liver cancer	2005/0124068
TRPM4	prostate cancer	2006/0188990
RTVP	glioma	2006/0216731
TARP	prostate cancer, breast cancer	2007/0032439
telomere reverse transcriptase	cancer	2007/0059287
A4 amyloid protein	Alzheimer's disease	5,151,508
amyloid β -protein precursor	Alzheimer's disease	5,643,726
precursor of the Alzheimer's Disease A4 amyloid protein	Alzheimer's disease	5,853,985
neuropeptide FF	CNS disorders	6,320,038
endoplasmic reticulum stress elements	stress	7,049,132
urocortin II	psychopathologies	7,087,385
tyrosine hydroxylase	neurological disorders	7,195,910
complement factor 3; serum amyloid A3	inflammation	5,851,822
tissue inhibitor of metalloproteinase-3 (TIMP-3)	rheumatism, cancer, autoimmune disease, inflammation	5,854,019
p75 tumor necrosis factor receptor	autoimmune disease	5,959,094
tumor necrosis factor- α	inflammation	6,537,784
peroxisome proliferator activated receptor/IIA-1 nonpancreatic secreted phospholipase A2	inflammation	6,870,044
SOCS-3	growth disorders, autoimmune disease, inflammation	2002/0174448
SR-BI	lipid disorders	5,965,790
Ob	obesity	5,698,389

site-1 protease	obesity, diabetes	7,045,294
TIGR	glaucoma	7,138,511
VL30	anoxia	5,681,706
excitatory amino acid transporter-2	nervous system ischemia	2004/0171108
MDTS9	renal failure	2006/0014931
LIM, pyrroline 5-carboxylate reductase, SIM2	prostate disorders	2006/0134688
Bax	apoptosis	5,744,310
fas	apoptosis	5,888,764
bbc3	apoptosis	7,202,024
PINK-1	PI-3 kinase/Akt pathway disorders	2006/0228776

Table 2

Promoter Sequence	Tissue Specificity	Patent/Published Application No.
troponin T	skeletal muscle	5,266,488
myoD	muscle	5,352,595
actin	muscle	5,374,544
smooth muscle 22 α	arterial smooth muscle	5,837,534
utrophin	muscle	5,972,609
myostatin	muscle	6,284,882
smooth muscle myosin heavy chain	smooth muscle	6,780,610
cardiac ankyrin repeat protein	cardiac muscle	7,193,075
MLP	muscle	2002/0042057
smoothelin	smooth muscle	2003/0157494
MYBPC3	cardiomyocytes	2004/0175699
T α 1 α -tubulin	neurons	5,661,032
intercellular adhesion molecule-4 (ICAM-4)	neurons	5,753,502
γ -aminobutyric acid type A receptor β 1 subunit	hippocampus	6,066,726
neuronal nicotinic acetylcholine receptor β 2-subunit	neurons	6,177,242
presenilin-1	neurons	6,255,473

calcium-calmodulin-dependent kinase II α	forebrain	6,509,190
CRF _{2α} receptor	brain	7,071,323
nerve growth factor	neurons	2003/ 159159
GLP-2 receptor	gut, brain	2002/0045173
type I transglutaminase	keratinocytes	5,643,746
K14	keratinocytes	6,596,515
stearoyl-CoA desaturase	skin	2002/0151018
megsin	renal cells	6,790,617
prolactin	pituitary	5,082,779
GDF-9	ovary, testes, hypothalamus, pituitary, placenta	7,227,013
PSP94	prostate	2003/0110522
NRL; NGAL	mammary gland	5,773,290
long whey acidic protein	mammary gland	5,831,141
mammary associated amyloid A	mammary ductal epithelial cells	2005/0107315
endothelin-1	endothelial cells	5,288,846
serglycin	hematopoietic cells	5,340,739
platelet-endothelial cell adhesion molecule-1 (PECAM-1)	platelets, leukocytes, endothelial cells	5,668,012
Tie receptor tyrosine kinase	endothelial cells, bone marrow	5,877,020
KDR/flk-1	endothelial cells	5,888,765
endoglin	endothelial cells	6,103,527
CCR5	myeloid and lymphoid cells	6,383,746
CD11d	myeloid cells	6,881,834
platelet glycoprotein IIb	hematopoietic cells	6,884,616
preproendothelin-1	endothelial cells	7,067,649
interleukin-18 binding protein	mononuclear cells	2006/0239984
CD34	hematopoietic stem cells	5,556,954
Tec tyrosine kinase	hematopoietic stem cells, liver	6,225,459

AC133	stem cells	2005/0125849
-------	------------	--------------

[0146] Other genes that exhibit changes in expression levels during specific diseases or disorders and therefore are useful in the present invention include, without limitation, the genes (along with the associated disease/disorder) listed in Table 3.

Table 3

Gene	Disease/Disorder	Patent/Published Application No.
MLH1, MSH2, MSH6, PMS1, APC	Colorectal cancer	7,148,016
LEF-1	Colon cancer	2002/0169300
F ₂ receptor	Colon cancer	2002/0187502
TGF- β type II receptor	Colon cancer	2004/0038284
EYA4	Colon cancer	2005/0003463
PCA3	Prostate cancer	7,138,235
K2	Prostate cancer	6,303,361
PROST 03	Prostate cancer metastases	2002/0009455
PCAM-1	Prostate cancer	2002/0042062
PCADM-1	Prostate cancer	2003/0100033
PCA3 _{dd3}	Prostate cancer	2003/0165850
PCAV	Prostate cancer	2006/0275747
PAcP	Androgen-insensitive prostate cancer	2006/0294615
SEQ ID NO: 1 of the patent 5,866,329, incorporated by reference herein	Liver cancer	5,866,329
SEQ ID NOS: 1, 3 of the U.S. patent application publication 2002/0115094, incorporated by reference herein	Hepatocellular cancer	2002/0115094
SEQ ID NO: 1 of the patent U.S. application publication 2005/0037372, incorporated by reference herein	Hepatocellular carcinoma	2005/0037372
ATB ₀	Hepatocellular carcinoma	2006/0280725

SEQ ID NOS: 1, 3 of the U.S. patent application publication 2007/0042420, incorporated by reference herein	Liver cancer	2007/0042420
CSA-1	Chondrosarcoma	2001/0016649
SEQ ID NOS: 1-15 of the U.S. patent application publication 2001/0016651, incorporated by reference herein	Pancreatic cancer	2001/0016651
SEQ ID NOS: 1-15 of the U.S. patent application publication 2003/0212264, incorporated by reference herein	Pancreatic cancer	2003/0212264
SYG972	Breast cancer	2002/0055107
Urb-ctf	Breast cancer	2003/0143546
BCU399	Breast cancer	2003/0180728
TBX2	Breast cancer	2004/0029185
Cyr61	Breast cancer	2004/0086504
DIAPH3	Breast cancer	2005/0054826
SEQ ID NOS: 1-24 of the U.S. patent application publication 2007/0134669, incorporated by reference herein	Breast cancer	2007/0134669
Human aspartyl (asparaginy) beta-hydroxylase	CNS cancer	2002/0102263
BEHAB	CNS cancer	2003/0068661
IL-8	Kaposi's Sarcoma	2003/0096781
SEQ ID NOS: 1-278 of the U.S. patent application publication 2002/0198362, incorporated by reference herein	Hematological cancers	2002/0198362
BLSA	B-cell cancer	2003/0147887
BP1	Leukemia	2003/0171273
DAP-kinase, HOXA9	Non-small cell lung cancer	2003/0224509
ARP	Clear cell renal carcinoma, inflammatory disorders	2004/0010119
Nbk	Renal cancer	2005/0053931
CD43	Ovarian cancer	2006/0216231

SEQ ID NOS: 1-84 of the U.S. patent application publication 2007/0054268, incorporated by reference herein	Ovarian cancer	2007/0054268
β 7-hcG, β 6-hCG, β 6e-hCG, β 5-hCG, β 8-hcG, β 3-hCG	Uterine tumors	2006/0292567
MTA1s	Hormone insensitive cancer	2006/0204957
Old-35, Old-64	Tumor proliferation	2003/0099660
LAGE-1	Cancer	6,794,131
CIF150/hTAF _{II} 150	Cancer	6,174,679
P65 oncofetal protein	Cancer	5,773,215
Telomerase	Cancer	2002/0025518
CYP1B1	Cancer	2002/0052013
14-3-3 σ	Cancer	2002/0102245
NES1	Cancer	2002/0106367
CAR-1	Cancer	2002/0119541
HMG1, MAG	Cancer	2002/0120120
ELL2	Cancer	2002/0132329
Ephrin B2	Cancer	2002/0136726
WAF1	Cancer	2002/0142442
CIF130	Cancer	2002/0143154
C35	Cancer	2002/0155447
BMP2	Cancer	2002/0159986
BUB3	Cancer	2002/0160403
Polymerase kappa	Cancer	2003/0017573
EAG1, EAG2	Cancer	2003/0040476
SEQ ID NOS: 18, 20, 22 of the U.S. patent application publication 2003/0044813, incorporated by reference herein	Cancer	2003/0044813
HMG I	Cancer	2003/0051260
HLTF	Cancer	2003/0082526
Barx2	Cancer	2003/0087243

SEQ ID NOS: 18, 20, 22, 32, 34, 36 of the U.S. patent application publication 2003/0108920, incorporated by reference herein	Cancer	2003/0108920
Cables	Cancer	2003/0109443
Pp 32r1	Cancer	2003/0129631
BMP4	Cancer	2003/0134790
TS10q23.3	Cancer	2003/0139324
Nuclear spindle-associating protein	Cancer	2003/0157072
PFTAIRE	Cancer	2003/0166217
SEMA3B	Cancer	2003/0166557
MOGp	Cancer, multiple sclerosis, inflammatory disease	2003/0166898
Fortilin	Cancer	2003/0172388
SEQ ID NO: 1 of the U.S. patent application publication 2003/0215833, incorporated by reference herein	Cancer	2003/0215833
IGFBP-3	Cancer	2004/0005294
Polyhomeotic 2	Cancer	2004/0006210
PNQALRE	Cancer	2004/0077009
SEQ ID NOS: 1, 3 of the U.S. patent application publication 2004/0086916, incorporated by reference herein	Cancer	2004/0086916
SCN5A	Cancer	2004/0146877
miR15, miR16	Cancer	2004/0152112
Headpin	Cancer	2004/0180371
PAOh1/SMO	Cancer	2004/0229241
Hippo, Mst2	Cancer	2005/0053592
PSMA-like	Cancer, neurological disorders	2005/0064504
JAB1	Cancer	2005/0069918
NF-AT	Cancer	2005/0079496
P28ING5	Cancer	2005/0097626
MTG16	Cancer	2005/0107313

ErbB-2	Cancer	2005/0123538
HDAC9	Cancer	2005/0130146
GPBP	Cancer	2005/0130227
MG20	Cancer	2005/0153352
KLF6	Cancer	2005/0181374
ARTS1	Cancer	2005/0266443
Dock 3	Cancer	2006/0041111
Annexin 8	Cancer	2006/0052320
MH15	Cancer	2006/0068411
DELTA-N p73	Cancer	2006/0088825
RapR6	Cancer	2006/099676
StarD10	Cancer	2006/0148032
Ciz1	Cancer	2006/0155113
HLJ1	Cancer	2006/0194235
RapR7	Cancer	2006/0240021
A34	Cancer	2006/0292154
Sef	Cancer	2006/0293240
Killin	Cancer	2007/0072218
SGA-1M	Cancer	2007/0128593
TGF β Type II receptor	Cancer	2002/0064786
GCA-associated genes	Giant cell arteritis	6,743,903
PRV-1	Polycythemia vera	6,686,153
SEQ ID NOS: 2, 4 of the U.S. patent 5,948,637, incorporated by reference herein	Ischemia	5,948,637
Vezfl	Vascular disorders	2002/0023277
MLP	Dilatative cardiomyopathy	2002/0042057
VEGI	Pathological angiogenesis	2002/0111325
PRO256	Cardiovascular disorders	2002/0123091
AOP2	Atherosclerosis	2002/0142417
Remodelin	Arterial restenosis, fibrosis	2002/0161211
Phosphodiesterase 4D	Stroke	2003/0054531
Prostaglandin receptor subtype EP3	Peripheral arterial occlusive disease	2003/0157599

CARP	Heart disorders	2004/0014706
HOP	Congenital heart disease	2004/0029158
SEQ ID NOS: 1-4 of the U.S. patent application publication 2004/0087784, incorporated by reference herein	Apoplexy	2004/0087784
PLTP	Atherosclerosis, vascular disease, hypercholesterolemia, Tangier's disease, familial HDL deficiency disease	2006/0252787
SEQ ID NOS: 1, 3-8, 15, 16 of the U.S. patent application publication 2007/0160996, incorporated by reference herein	Thrombosis	2007/0160996
UCP-2	Stroke	2002/0172958
FLJ11011	Fanconi's Anemia	2006/0070134
Codanin-1	Anemia	2006/0154331
SEQ ID NOS: 1, 6, 8 of the U.S. patent 5,763,591, incorporated by reference herein	Insulin-dependent diabetes mellitus	5,763,591
Resistin	Type II diabetes	2002/0161210
Archipelin	Diabetes	2003/0202976
SEQ ID NOS: 2, 7, 16, 27 of the U.S. patent application publication 2004/0053397, incorporated by reference herein	Diabetes, hyperlipidemia	2004/0053397
Neuronatin	Metabolic disorders	2004/0259777
Ncb5or	Diabetes	2005/0031605
7B2	Endocrine disorders	2005/0086709
PTHrP, PEX	Metabolic bone diseases	2005/0113303
KChIP1	Type II diabetes	2005/0196784
SLIT-3	Type II diabetes	2006/0141462
CX3CR1	Type II diabetes	2006/0160076
SMAP-2	Diabetes	2006/0210974
SEQ ID NOS: 2, 8, 12, 16, 22, 26, 28, 32 of the U.S. patent application publication 2006/0228706, incorporated by reference herein	Type II diabetes	2006/0228706

IC-RFX	Diabetes	2006/0264611
E2IG4	Diabetes, insulin resistance, obesity	2007/0036787
SEQ ID NOS: 2, 8, 10, 14, 18, 24, 26, 30, 34, 38, 44, 50, 54, 60, 62, 68, 74, 80, 86, 92, 98, 104, 110 of the U.S. patent application publication 2007/0122802, incorporated by reference herein	Diabetes	2007/0122802
UCP2	Body weight disorders	2002/0127600
Ob receptor	Body weight disorders	2002/0182676
Ob	Bodyweight disorders	2004/0214214
Dp1	Neurodegenerative disorders	2001/0021771
NRG-1	Schizophrenia	2002/0045577
Synapsin III	Schizophrenia	2002/0064811
NRG1AG1	Schizophrenia	2002/0094954
AL-2	Neuronal disorders	2002/0142444
Proline dehydrogenase	Bipolar disorder, major depressive disorder, schizophrenia, obsessive compulsive disorder	2002/0193581
MNR2	Chronic neurodegenerative disease	2002/0197678
ATM	Ataxia-telangiectasia	2004/0029198
Ho-1	Dementing diseases	2004/0033563
CON202	Schizophrenia	2004/0091928
Ataxin-1	Neurodegenerative disorders	2004/0177388
NR3B	Motor neuron disorders	2005/0153287
NIPA-1	Hereditary spastic paraplegia	2005/0164228
DEPP, adrenomedullin, csdA	Schizophrenia	2005/0227233
Inf-20	Neurodegenerative diseases	2006/0079675
EOPA	Brain development and degeneration disorders	2007/0031830
SERT	Autism	2007/0037194

FRP-1	Glaucoma	2002/0049177
Serum amyloid A	Glaucoma	2005/0153927
BMP2	Osteoporosis	2002/0072066
BMPR1A	Juvenile polyposis	2003/0072758
ACLP	Gastroschisis	2003/0084464
Resistin-like molecule β	Familial adenomatous polyposis, diabetes, insulin resistance, colon cancer, inflammatory bowel disorder	2003/0138826
Dlg5	Inflammatory bowel disease	2006/0100132
SEQ ID NOS: 1-82 of the U.S. patent application publication 2002/0119452, incorporated by reference herein	Osteoarthritis	2002/0119452
TRANCE	Immune system disorders	2003/0185820
Matrilin-3	Osteoarthritis	2003/0203380
Synoviolin	Rheumatoid arthritis	2004/0152871
SEQ ID NOS: 9, 35 of the U.S. patent application publication 2007/0028314, incorporated by reference herein	Osteoarthritis	2007/0028314
HIV LTR	HIV infection	5,627,023
SHIVA	HIV infection	2004/0197770
EBI 1, EBI 2, EBI 3	Epstein Barr virus infection	2002/0040133
NM23 family	Skin/intestinal disorders	2002/0034741
SEQ ID NO: 1 of the U.S. patent application publication 2002/0169127, incorporated by reference herein	Psoriasis	2002/0169127
Eps8	Skin disorders, wound healing	2003/0180302
Beta-10	Thyroid gland pathology	2002/0015981
SEQ ID NO: 2 of the U.S. patent application publication 2003/0207403, incorporated by reference herein	Thyroid conditions	2003/0207403

SEQ ID NO: 3 of the U.S. patent application publication 2007/0020275, incorporated by reference herein	Thyroid disorders	2007/0020275
Hair follicle growth factor	Alopecia	2003/0036174
Corneodesmosin	Alopecia	2003/0211065
GCR9	Asthma, lymphoma, leukemia	2003/0166150
SEQ ID NO: 1-71 of the U.S. patent application publication 2004/0002084, incorporated by reference herein	Asthma	2004/0002084
Bg	Chediak-Higashi syndrome	2002/0115144
SEQ ID NOS: 1-16 of the U.S. patent application publication 2002/0127555, incorporated by reference herein	Endometriosis	2002/0127555
FGF23	Hypophosphatemic disorders	2005/0156014
BBSR	Bardet-Biedl syndrome	2003/0152963
MIC-1	Fetal abnormalities, cancer, inflammatory disorders, miscarriage, premature birth	2004/0053325
MIA-2	Liver damage	2004/0076965
IL-17B	Cartilage degenerative disorders	2004/0171109
Formylglycine generating enzyme	Multiple sulfatase deficiency	2004/0229250
LPLA2	Pulmonary alveolar proteinosis	2006/0008455
CXCL10	Respiratory illnesses	2006/0040329
SEQ ID NOS: 1, 2 of the U.S. patent application publication 2006/0140945, incorporated by reference herein	Nephropathy	2006/0140945
HFE2A	Iron metabolism disease	2007/0166711

[0147] Once a gene with an expression pattern that is modulated during a disease or disorder is identified, the promoter of the gene may be used in the gene switch of the

invention. The sequence of many genes, including the promoter region, is known in the art and available in public databases, e.g., GenBank. Thus, once an appropriate gene is identified, the promoter sequence can be readily identified and obtained. Another aspect of the present invention is directed towards identifying suitable genes whose promoter can be isolated and placed into a gene switch. The identity of the gene, therefore, may not be critical to specific embodiments of the present invention, provided the promoter can be isolated and used in subsequent settings or environments. The current invention thus includes the use of promoters from genes that are yet to be identified. Once suitable genes are identified, it can be a matter of routine skill or experimentation to determine the genetic sequences needed for promoter function. Indeed, several commercial protocols exist to aid in the determination of the promoter region of genes of interest. By way of example, Ding *et al.* recently elucidated the promoter sequence of the novel *Sprouty4* gene (*Am. J. Physiol. Lung Cell. Mol. Physiol.* 287: L52 (2004), which is incorporated by reference) by progressively deleting the 5'-flanking sequence of the human *Sprouty4* gene. Briefly, once the transcription initiation site was determined, PCR fragments were generated using common PCR primers to clone segments of the 5'-flanking segment in a unidirectional manner. The generated segments were cloned into a luciferase reporter vector and luciferase activity was measured to determine the promoter region of the human *Sprouty4* gene.

[0148] Another example of a protocol for acquiring and validating gene promoters includes the following steps: (1) acquire diseased and non-diseased cell/tissue samples of similar/same tissue type; (2) isolate total RNA or mRNA from the samples; (3) perform differential microarray analysis of diseased and non-diseased RNA; (4) identify candidate disease-specific transcripts; (5) identify genomic sequences associated with the disease-specific transcripts; (6) acquire or synthesize DNA sequence upstream and downstream of the predicted transcription start site of the disease-specific transcript; (7) design and produce promoter reporter vectors using different lengths of DNA from step 6; and (8) test promoter reporter vectors in diseased and non-diseased cells/tissues, as well as in unrelated cells/tissues.

[0149] The source of the promoter that is inserted into the gene switch can be natural or synthetic, and the source of the promoter should not limit the scope of the invention described herein. In other words, the promoter may be directly cloned from cells, or the

promoter may have been previously cloned from a different source, or the promoter may have been synthesized.

[0150] The gene switch may be any gene switch that regulates gene expression by addition or removal of a specific ligand. In one embodiment, the gene switch is one in which the level of gene expression is dependent on the level of ligand that is present. Examples of ligand-dependent transcription factors that may be used in the gene switches of the invention include, without limitation, members of the nuclear receptor superfamily activated by their respective ligands (*e.g.*, glucocorticoid, estrogen, progestin, retinoid, ecdysone, and analogs and mimetics thereof) and rTTA activated by tetracycline. In one aspect of the invention, the gene switch is an EcR-based gene switch. Examples of such systems include, without limitation, the systems described in U.S. Patent Nos. 6,258,603, 7,045,315, U.S. Published Patent Application Nos. 2006/0014711, 2007/0161086, and International Published Application No. WO 01/70816. Examples of chimeric ecdysone receptor systems are described in U.S. Patent No. 7,091,038, U.S. Published Patent Application Nos. 2002/0110861, 2004/0033600, 2004/0096942, 2005/0266457, and 2006/0100416, and International Published Application Nos. WO 01/70816, WO 02/066612, WO 02/066613, WO 02/066614, WO 02/066615, WO 02/29075, and WO 2005/108617, each of which is incorporated by reference in its entirety. An example of a non-steroidal ecdysone agonist-regulated system is the RheoSwitch[®] Mammalian Inducible Expression System (New England Biolabs, Ipswich, MA).

[0151] In one embodiment, the gene switch comprises a single transcription factor sequence encoding a ligand-dependent transcription factor under the control of a diagnostic switch promoter. The transcription factor sequence may encode a ligand-dependent transcription factor that is a naturally occurring or an artificial transcription factor. An artificial transcription factor is one in which the natural sequence of the transcription factor has been altered, *e.g.*, by mutation of the sequence or by the combining of domains from different transcription factors. In one embodiment, the transcription factor comprises a Group H nuclear receptor LBD. In one embodiment, the Group H nuclear receptor LBD is from an EcR, a ubiquitous receptor, an orphan receptor 1, a NER-1, a steroid hormone nuclear receptor 1, a retinoid X receptor interacting protein-15, a liver X receptor β , a steroid hormone receptor like protein, a liver X receptor, a liver X receptor α , a farnesoid X receptor, a receptor interacting protein 14, or

a farnesol receptor. In another embodiment, the Group H nuclear receptor LBD is from an ecdysone receptor.

[0152] The EcR and the other Group H nuclear receptors are members of the nuclear receptor superfamily wherein all members are generally characterized by the presence of an amino-terminal transactivation domain (TD), a DNA binding domain (DBD), and a LBD separated from the DBD by a hinge region. As used herein, the term "DNA binding domain" comprises a minimal polypeptide sequence of a DNA binding protein, up to the entire length of a DNA binding protein, so long as the DNA binding domain functions to associate with a particular response element. Members of the nuclear receptor superfamily are also characterized by the presence of four or five domains: A/B, C, D, E, and in some members F (see US 4,981,784 and Evans, *Science* 240:889 (1988)). The "A/B" domain corresponds to the transactivation domain, "C" corresponds to the DNA binding domain, "D" corresponds to the hinge region, and "E" corresponds to the ligand binding domain. Some members of the family may also have another transactivation domain on the carboxy-terminal side of the LBD corresponding to "F".

[0153] The DBD is characterized by the presence of two cysteine zinc fingers between which are two amino acid motifs, the P-box and the D-box, which confer specificity for response elements. These domains may be either native, modified, or chimeras of different domains of heterologous receptor proteins. The EcR, like a subset of the nuclear receptor family, also possesses less well-defined regions responsible for heterodimerization properties. Because the domains of nuclear receptors are modular in nature, the LBD, DBD, and TD may be interchanged.

[0154] In another embodiment, the transcription factor comprises a TD, a DBD that recognizes a response element associated with the reporter gene whose expression is to be modulated; and a Group H nuclear receptor LBD. In certain embodiments, the Group H nuclear receptor LBD comprises a substitution mutation.

[0155] In another embodiment, the gene switch comprises a first transcription factor sequence under the control of a first diagnostic switch promoter and a second transcription factor sequence under the control of a second diagnostic switch promoter, wherein the proteins encoded by said first transcription factor sequence and said second transcription factor sequence interact to form a protein complex which functions as a ligand-dependent transcription factor, *i.e.*, a "dual switch"- or "two-hybrid"-based gene

switch. The first and second diagnostic switch promoters may be the same or different. In this embodiment, the presence of two different diagnostic switch promoters in the gene switch that are required for reporter gene expression enhances the specificity of the diagnostic method (see Figure 3). Figure 3 also demonstrates the ability to modify the diagnostic gene switch to detect any disease or disorder simply by inserting the appropriate diagnostic switch promoters.

[0156] In a further embodiment, the first transcription factor sequence is under the control of a diagnostic switch promoter (*e.g.*, P2 or P3 in Figure 1) and the second transcription factor sequence is under the control of a constitutive promoter (*e.g.*, P1 in Figure 1). In this embodiment, one portion of the ligand-dependent transcription factor will be constitutively present while the second portion will only be synthesized if the subject has the disease or disorder.

[0157] In another embodiment, the first transcription factor sequence is under the control of a first diagnostic switch promoter (*e.g.*, P1 in Figure 2) and two or more different second transcription factor sequences are under the control of different diagnostic switch promoters (*e.g.*, P2 and P3 in Figure 2). In this embodiment, each of the second transcription factor sequences may have a different DBD that recognizes a different inducible promoter sequence (*e.g.*, DBD-A binds to inducible promoter A and DBD-B binds to inducible promoter B). Each of the inducible promoters may be operably linked to a different reporter gene that produces a unique signal. In this manner, multiple diagnoses may be made simultaneously or a differential diagnosis between two or more possible diseases may be made.

[0158] In one embodiment, the first transcription factor sequence encodes a polypeptide comprising a TD, a DBD that recognizes a response element associated with the reporter gene whose expression is to be modulated; and a Group H nuclear receptor LBD, and the second transcription factor sequence encodes a transcription factor comprising a nuclear receptor LBD selected from the group consisting of a vertebrate RXR LBD, an invertebrate RXR LBD, an ultraspiracle protein LBD, and a chimeric LBD comprising two polypeptide fragments, wherein the first polypeptide fragment is from a vertebrate RXR LBD, an invertebrate RXR LBD, or an ultraspiracle protein LBD, and the second polypeptide fragment is from a different vertebrate RXR LBD, invertebrate RXR LBD, or ultraspiracle protein LBD.

- [0159] In another embodiment, the gene switch comprises a first transcription factor sequence encoding a first polypeptide comprising a nuclear receptor LBD and a DBD that recognizes a response element associated with the reporter gene whose expression is to be modulated, and a second transcription factor sequence encoding a second polypeptide comprising a TD and a nuclear receptor LBD, wherein one of the nuclear receptor LBDs is a Group H nuclear receptor LBD. In a preferred embodiment, the first polypeptide is substantially free of a TD and the second polypeptide is substantially free of a DBD. For purposes of the invention, "substantially free" means that the protein in question does not contain a sufficient sequence of the domain in question to provide activation or binding activity.
- [0160] In another aspect of the invention, the first transcription factor sequence encodes a protein comprising a heterodimer partner and a TD and the second transcription factor sequence encodes a protein comprising a DBD and a LBD.
- [0161] When only one nuclear receptor LBD is a Group H LBD, the other nuclear receptor LBD may be from any other nuclear receptor that forms a dimer with the Group H LBD. For example, when the Group H nuclear receptor LBD is an EcR LBD, the other nuclear receptor LBD "partner" may be from an EcR, a vertebrate RXR, an invertebrate RXR, an ultraspiracle protein (USP), or a chimeric nuclear receptor comprising at least two different nuclear receptor LBD polypeptide fragments selected from the group consisting of a vertebrate RXR, an invertebrate RXR, and a USP (see WO 01/70816 A2, International Patent Application No. PCT/US02/05235 and US 2004/0096942 A1, incorporated herein by reference in their entirety). The "partner" nuclear receptor ligand binding domain may further comprise a truncation mutation, a deletion mutation, a substitution mutation, or another modification.
- [0162] In one embodiment, the vertebrate RXR LBD is from a human *Homo sapiens*, mouse *Mus musculus*, rat *Rattus norvegicus*, chicken *Gallus gallus*, pig *Sus scrofa domestica*, frog *Xenopus laevis*, zebrafish *Danio rerio*, tunicate *Polyandrocarpa misakiensis*, or jellyfish *Tripedalia cysophora* RXR.
- [0163] In one embodiment, the invertebrate RXR ligand binding domain is from a locust *Locusta migratoria* ultraspiracle polypeptide ("LmUSP"), an ixodid tick *Amblyomma americanum* RXR homolog 1 ("AmaRXR1"), an ixodid tick *Amblyomma americanum* RXR homolog 2 ("AmaRXR2"), a fiddler crab *Celuca pugilator* RXR homolog

("CpRXR"), a beetle *Tenebrio molitor* RXR homolog ("TmRXR"), a honeybee *Apis mellifera* RXR homolog ("AmRXR"), an aphid *Myzus persicae* RXR homolog ("MpRXR"), or a non-Dipteran/non-Lepidopteran RXR homolog.

[0164] In one embodiment, the chimeric RXR LBD comprises at least two polypeptide fragments selected from the group consisting of a vertebrate species RXR polypeptide fragment, an invertebrate species RXR polypeptide fragment, and a non-Dipteran/non-Lepidopteran invertebrate species RXR homolog polypeptide fragment. A chimeric RXR ligand binding domain for use in the present invention may comprise at least two different species RXR polypeptide fragments, or when the species is the same, the two or more polypeptide fragments may be from two or more different isoforms of the species RXR polypeptide fragment.

[0165] In one embodiment, the chimeric RXR ligand binding domain comprises at least one vertebrate species RXR polypeptide fragment and one invertebrate species RXR polypeptide fragment.

[0166] In another embodiment, the chimeric RXR ligand binding domain comprises at least one vertebrate species RXR polypeptide fragment and one non-Dipteran/non-Lepidopteran invertebrate species RXR homolog polypeptide fragment.

[0167] The ligand, when combined with the LBD of the nuclear receptor(s), which in turn are bound to the response element linked to the reporter gene, provides external temporal regulation of expression of the reporter gene. The binding mechanism or the order in which the various components of this invention bind to each other, that is, for example, ligand to LBD, DBD to response element, TD to promoter, *etc.*, is not critical.

[0168] In a specific example, binding of the ligand to the LBD of a Group H nuclear receptor and its nuclear receptor LBD partner enables expression of the reporter gene. This mechanism does not exclude the potential for ligand binding to the Group H nuclear receptor (GHNR) or its partner, and the resulting formation of active homodimer complexes (*e.g.* GHNR + GHNR or partner + partner). Preferably, one or more of the receptor domains is varied producing a hybrid gene switch. Typically, one or more of the three domains, DBD, LBD, and TD, may be chosen from a source different than the source of the other domains so that the hybrid genes and the resulting hybrid proteins are optimized in the chosen host cell or organism for transactivating activity, complementary binding of the ligand, and recognition of a specific response element. In addition, the

response element itself can be modified or substituted with response elements for other DNA binding protein domains such as the GAL-4 protein from yeast (see Sadowski *et al.*, *Nature* 335:563 (1988)) or LexA protein from *Escherichia coli* (see Brent *et al.*, *Cell* 43:729 (1985)), or synthetic response elements specific for targeted interactions with proteins designed, modified, and selected for such specific interactions (see, for example, Kim *et al.*, *Proc. Natl. Acad. Sci. USA*, 94:3616 (1997)) to accommodate hybrid receptors.

[0169] The functional EcR complex may also include additional protein(s) such as immunophilins. Additional members of the nuclear receptor family of proteins, known as transcriptional factors (such as DHR38 or *betaFTZ-1*), may also be ligand dependent or independent partners for EcR, USP, and/or RXR. Additionally, other cofactors may be required such as proteins generally known as coactivators (also termed adapters or mediators). These proteins do not bind sequence-specifically to DNA and are not involved in basal transcription. They may exert their effect on transcription activation through various mechanisms, including stimulation of DNA-binding of activators, by affecting chromatin structure, or by mediating activator-initiation complex interactions. Examples of such coactivators include RIP140, TIF1, RAP46/Bag-1, ARA70, SRC-1/NCoA-1, TIF2/GRIP/NCoA-2, ACTR/AIB1/RAC3/pCIP as well as the promiscuous coactivator C response element B binding protein, CBP/p300 (for review see Glass *et al.*, *Curr. Opin. Cell Biol.* 9:222 (1997)). Also, protein cofactors generally known as corepressors (also known as repressors, silencers, or silencing mediators) may be required to effectively inhibit transcriptional activation in the absence of ligand. These corepressors may interact with the unliganded EcR to silence the activity at the response element. Current evidence suggests that the binding of ligand changes the conformation of the receptor, which results in release of the corepressor and recruitment of the above described coactivators, thereby abolishing their silencing activity. Examples of corepressors include N-CoR and SMRT (for review, see Horwitz *et al.*, *Mol Endocrinol.* 10:1167 (1996)). These cofactors may either be endogenous within the cell or organism, or may be added exogenously as transgenes to be expressed in either a regulated or unregulated fashion.

[0170] The reporter gene may be any gene that encodes a detectable protein. The protein may be secreted or non-secreted. In one embodiment, the protein is one that can be

assayed using various standard assay methods, *e.g.*, immunoassays (such as those immunofluorescent antibodies), colorimetric assays, fluorescent assays, or luminescent assays. Examples of suitable reporter genes include, without limitation, luciferase, green fluorescent protein, β -galactosidase, β -glucuronidase, thymidine kinase, and chloramphenicol acetyltransferase.

[0171] The reporter gene is operably linked to a promoter comprising at least one response element that is recognized by the DBD of the ligand-dependent transcription factor encoded by the gene switch. In one embodiment, the promoter comprises 1, 2, 3, 4, 5, 6, 7, 8, 9, 10, or more copies of the response element. Promoters comprising the desired response elements may be naturally occurring promoters or artificial promoters created using techniques that are well known in the art, *e.g.*, one or more response elements operably linked to a minimal promoter.

[0172] To introduce the polynucleotides into the cells, a vector can be used. The vector may be, for example, a plasmid vector or a single- or double-stranded RNA or DNA viral vector. Such vectors may be introduced into cells by well-known techniques for introducing DNA and RNA into cells. Viral vectors may be replication competent or replication defective. In the latter case, viral propagation generally will occur only in complementing host cells. As used herein, the term "host cell" or "host" is used to mean a cell of the present invention that is harboring one or more polynucleotides of the invention.

[0173] Thus, at a minimum, the vectors must include the polynucleotides of the invention. Other components of the vector may include, but are not limited to, selectable markers, chromatin modification domains, additional promoters driving expression of other polypeptides that may also be present on the vector (*e.g.*, a lethal polypeptide), genomic integration sites, recombination sites, and molecular insertion pivots. The vectors may comprise any number of these additional elements, either within or not within the polynucleotides, such that the vector can be tailored to the specific goals of the diagnostic methods desired.

[0174] In one embodiment of the present invention, the vectors that are introduced into the cells further comprise a "selectable marker gene" which, when expressed, indicates that the diagnostic gene switch construct of the present invention has been integrated into the genome of the host cell. In this manner, the selector gene can be a positive marker for

the genome integration. While not critical to the methods of the present invention, the presence of a selectable marker gene allows the practitioner to select for a population of live cells where the vector construct has been integrated into the genome of the cells. Thus, certain embodiments of the present invention comprise selecting cells where the vector has successfully been integrated. As used herein, the term “select” or variations thereof, when used in conjunction with cells, is intended to mean standard, well-known methods for choosing cells with a specific genetic make-up or phenotype. Typical methods include, but are not limited to, culturing cells in the presence of antibiotics, such as G418, neomycin and ampicillin. Other examples of selectable marker genes include, but are not limited to, genes that confer resistance to dihydrofolate reductase, hygromycin, or mycophenolic acid. Other methods of selection include, but are not limited to, a selectable marker gene that allows for the use of thymidine kinase, hypoxanthine-guanine phosphoribosyltransferase or adenine phosphoribosyltransferase as selection agents. Cells comprising a vector construct comprising an antibiotic resistance gene or genes would then be capable of tolerating the antibiotic in culture. Likewise, cells not comprising a vector construct comprising an antibiotic resistance gene or genes would not be capable of tolerating the antibiotic in culture.

[0175] As used herein, a “chromatin modification domain” (CMD) refers to nucleotide sequences that interact with a variety of proteins associated with maintaining and/or altering chromatin structure, such as, but not limited to, DNA insulators. *See Ciavatta et al., Proc. Nat'l Acad. Sci. U.S.A.*, 103:9958 (2006), which is incorporated by reference herein. Examples of CMDs include, but are not limited to, the chicken β -globulin insulator and the chicken hypersensitive site 4 (cHS4). The use of different CMD sequences between one or more gene programs (*i.e.*, a promoter, coding sequence, and 3' regulatory region), for example, can facilitate the use of the differential CMD DNA sequences as “mini homology arms” in combination with various microorganism or *in vitro* recombineering technologies to “swap” gene programs between existing multigenic and monogenic shuttle vectors. Other examples of chromatin modification domains are known in the art or can be readily identified.

[0176] Particular vectors for use with the present invention are expression vectors that code for proteins or portions thereof. Generally, such vectors comprise *cis*-acting control regions effective for expression in a host operatively linked to the polynucleotide to be

expressed. Appropriate *trans*-acting factors are supplied by the host, supplied by a complementing vector or supplied by the vector itself upon introduction into the host.

[0177] A great variety of expression vectors can be used to express proteins. Such vectors include chromosomal, episomal and virus-derived vectors, *e.g.*, vectors derived from bacterial plasmids, from bacteriophage, from yeast episomes, from yeast chromosomal elements, from viruses such as adeno-associated viruses, lentiviruses, baculoviruses, papova viruses, such as SV40, vaccinia viruses, adenoviruses, fowl pox viruses, pseudorabies viruses and retroviruses, and vectors derived from combinations thereof, such as those derived from plasmid and bacteriophage genetic elements, such as cosmids and phagemids. All may be used for expression in accordance with this aspect of the present invention. Generally, any vector suitable to maintain, propagate or express polynucleotides or proteins in a host may be used for expression in this regard.

[0178] The DNA sequence in the expression vector is operatively linked to appropriate expression control sequence(s) including, for instance, a promoter to direct mRNA transcription. Representatives of additional promoters include, but are not limited to, constitutive promoters and tissue specific or inducible promoters. Examples of constitutive eukaryotic promoters include, but are not limited to, the promoter of the mouse metallothionein I gene (Hamer *et al.*, *J. Mol. Appl. Gen.* 1:273 (1982)); the TK promoter of Herpes virus (McKnight, *Cell* 31:355 (1982)); the SV40 early promoter (Benoist *et al.*, *Nature* 290:304 (1981)); and the vaccinia virus promoter. All of the above listed references are incorporated by reference herein. Additional examples of the promoters that could be used to drive expression of a protein include, but are not limited to, tissue-specific promoters and other endogenous promoters for specific proteins, such as the albumin promoter (hepatocytes), a proinsulin promoter (pancreatic beta cells) and the like. In general, expression constructs will contain sites for transcription, initiation and termination and, in the transcribed region, a ribosome binding site for translation. The coding portion of the mature transcripts expressed by the constructs may include a translation initiating AUG at the beginning and a termination codon (UAA, UGA or UAG) appropriately positioned at the end of the polypeptide to be translated.

[0179] In addition, the constructs may contain control regions that regulate, as well as engender expression. Generally, such regions will operate by controlling transcription, such as repressor binding sites and enhancers, among others.

- [0180] Examples of eukaryotic vectors include, but are not limited to, pW-LNEO, pSV2CAT, pOG44, pXT1 and pSG available from Stratagene; pSVK3, pBPV, pMSG and pSVL available from Amersham Pharmacia Biotech; and pCMVDsRed2-express, pIRES2-DsRed2, pDsRed2-Mito, pCMV-EGFP available from Clontech. Many other vectors are well-known and commercially available.
- [0181] Particularly useful vectors, which comprise molecular insertion pivots for rapid insertion and removal of elements of gene programs, are described in United States Published Patent Application No. 2004/0185556, United States Patent Application No. 11/233,246 and International Published Application Nos. WO 2005/040336 and WO 2005/116231, all of which are incorporated by reference. An example of such vectors is the UltraVector™ Production System (Intrexon Corp., Blacksburg, VA), as described in WO 2007/038276, incorporated herein by reference. As used herein, a “gene program” is a combination of genetic elements comprising a promoter (P), an expression sequence (E) and a 3' regulatory sequence (3), such that “PE3” is a gene program. The elements within the gene program can be easily swapped between molecular pivots that flank each of the elements of the gene program. A molecular pivot, as used herein, is defined as a polynucleotide comprising at least two non-variable rare or uncommon restriction sites arranged in a linear fashion. In one embodiment, the molecular pivot comprises at least three non-variable rare or uncommon restriction sites arranged in a linear fashion. Typically any one molecular pivot would not include a rare or uncommon restriction site of any other molecular pivot within the same gene program. Cognate sequences of greater than 6 nucleotides upon which a given restriction enzyme acts are referred to as “rare” restriction sites. There are, however, restriction sites of 6 bp that occur more infrequently than would be statistically predicted, and these sites and the endonucleases that cleave them are referred to as “uncommon” restriction sites. Examples of either rare or uncommon restriction enzymes include, but are not limited to, AsiS I, Pac I, Sbf I, Fse I, Asc I, Mlu I, SnaB I, Not I, Sal I, Swa I, Rsr II, BSiW I, Sfo I, Sgr AI, AflIII, Pvu I, Ngo MIV, Ase I, Flp I, Pme I, Sda I, Sgf I, Srf I, and Sse8781 I.
- [0182] The vector may also comprise restriction sites for a second class of restriction enzymes called homing endonuclease (HE) enzymes. HE enzymes have large, asymmetric restriction sites (12-40 base pairs), and their restriction sites are infrequent in nature. For example, the HE known as I-SceI has an 18 bp restriction site

(5'TAGGGATAACAGGGTAAT3' (SEQ ID NO:4)), predicted to occur only once in every 7×10^{10} base pairs of random sequence. This rate of occurrence is equivalent to only one site in a genome that is 20 times the size of a mammalian genome. The rare nature of HE sites greatly increases the likelihood that a genetic engineer can cut a gene program without disrupting the integrity of the gene program if HE sites were included in appropriate locations in a cloning vector plasmid.

[0183] Selection of appropriate vectors and promoters for expression in a host cell is a well-known procedure, and the requisite techniques for vector construction and introduction into the host, as well as its expression in the host are routine skills in the art.

[0184] The introduction of the polynucleotides into the cells can be a transient transfection, stable transfection, or can be a locus-specific insertion of the vector. Transient and stable transfection of the vectors into the host cell can be effected by calcium phosphate transfection, DEAE-dextran mediated transfection, cationic lipid-mediated transfection, electroporation, transduction, infection, or other methods. Such methods are described in many standard laboratory manuals, such as Davis *et al.*, Basic Methods in Molecular Biology (1986); Keown *et al.*, 1990, Methods Enzymol. 185: 527-37; Sambrook *et al.*, 2001, Molecular Cloning, A Laboratory Manual, Third Edition, Cold Spring Harbor Laboratory Press, N.Y., which are hereby incorporated by reference. These stable transfection methods result in random insertion of the vector into the genome of the cell. Further, the copy number and orientation of the vectors are also, generally speaking, random.

[0185] In one embodiment of the invention, the vector is inserted into a bio-neutral site in the genome. A bio-neutral site is a site in the genome where insertion of the polynucleotides interferes very little, if any, with the normal function of the cell. Bio-neutral sites may be analyzed using available bioinformatics. Many bio-neutral sites are known in the art, *e.g.*, the ROSA-equivalent locus. Other bio-neutral sites may be identified using routine techniques well known in the art. Characterization of the genomic insertion site(s) is performed using methods known in the art. To control the location, copy number and/or orientation of the polynucleotides when introducing the vector into the cells, methods of locus-specific insertion may be used. Methods of locus-specific insertion are well-known in the art and include, but are not limited to, homologous recombination and recombinase-mediated genome insertion. Of course, if

locus-specific insertion methods are to be used in the methods of the present invention, the vectors may comprise elements that aid in this locus-specific insertion, such as, but not limited to, homologous recombination. For example, the vectors may comprise one, two, three, four or more genomic integration sites (GISs). As used herein, a "genomic integration site" is defined as a portion of the vector sequence which nucleotide sequence is identical or nearly identical to portions of the genome within the cells that allows for insertion of the vector in the genome. In particular, the vector may comprise two genomic insertion sites that flank at least the polynucleotides. Of course, the GISs may flank additional elements, or even all elements present on the vector.

[0186] In another embodiment, locus-specific insertion may be carried out by recombinase-site specific gene insertion. Briefly, bacterial recombinase enzymes, such as, but not limited to, PhiC31 integrase can act on "pseudo" recombination sites within the human genome. These pseudo recombination sites can be targets for locus-specific insertion using the recombinases. Recombinase-site specific gene insertion is described in Thyagarajan *et al.*, *Mol. Cell Biol.* 21:3926 (2001), which is hereby incorporated by reference. Other examples of recombinases and their respective sites that may be used for recombinase-site specific gene insertion include, but are not limited to, serine recombinases such as R4 and TP901-1 and recombinases described in WO 2006/083253, incorporated herein by reference.

[0187] In a further embodiment, the vector may comprise a chemo-resistance gene, *e.g.*, the multidrug resistance gene *mdr1*, dihydrofolate reductase, or O^6 -alkylguanine-DNA alkyltransferase. The chemo-resistance gene may be under the control of a constitutive (*e.g.*, CMV) or inducible (*e.g.*, RheoSwitch[®]) promoter. In this embodiment, if it is desired to treat a disease diagnosed in a subject while maintaining the modified cells within the subject, a clinician may apply a chemotherapeutic agent to destroy diseased cells while the modified cells would be protected from the agent due to expression of a suitable chemo-resistance gene and may continue to be used for monitoring of the progression of the disease or effectiveness of the treatment. By placing the chemo-resistance gene under an inducible promoter, the unnecessary expression of the chemo-resistance gene can be avoided, yet it will still be available in case continued diagnosis is desired during treatment. If the modified cells themselves become diseased, they could still be destroyed by inducing expression of a lethal polypeptide as described below.

- [0188] The methods of the invention are carried out by introducing the polynucleotides encoding the gene switch and the reporter gene into cells of a subject. Any method known for introducing a polynucleotide into a cell known in the art, such as those described above, can be used.
- [0189] In an alternative embodiment, the polynucleotides encoding the gene switch and the reporter gene are introduced into non-autologous cells, *e.g.*, cells that are allogeneic or xenogeneic to the subject.
- [0190] When the polynucleotides are to be introduced into cells *ex vivo*, the cells may be obtained from a subject by any technique known in the art, including, but not limited to, biopsies, scrapings, and surgical tissue removal. The isolated cells may be cultured for a sufficient amount of time to allow the polynucleotides to be introduced into the cells, *e.g.*, 2, 4, 6, 8, 10, 12, 18, 24, 36, 48, hours or more. Methods for culturing primary cells for short periods of time are well known in the art. For example, cells may be cultured in plates (*e.g.*, in microwell plates) either attached or in suspension.
- [0191] For *ex vivo* diagnosis methods, cells are isolated from a subject and cultured under conditions suitable for introducing the polynucleotides into the cells. Once the polynucleotides have been introduced into the cells, the cells are incubated for a sufficient period of time to allow the ligand-dependent transcription factor to be expressed, *e.g.*, 0.5, 1, 2, 3, 4, 5, 6, 7, 8, 9, 10, 12, 18, or 24 hours or more. If expression of the ligand-dependent transcription factor is increased or decreased compared to control levels (*i.e.*, if the subject has the disease or disorder and the promoters controlling expression of the transcription factor are activated or deactivated), the presence and/or level of the ligand-dependent transcription factor is detected by the addition of ligand, leading to expression of the reporter gene at a level corresponding to the level of the ligand-dependent transcription factor. The ligand may be added to the cells at any time before, during or after introduction of the polynucleotides into the cells. The optimal timing of ligand administration can be determined for each type of cell and disease or disorder using only routine techniques. In one embodiment, the ligand may be added, reporter gene expression determined, the ligand removed, and the process repeated one or more times to obtain multiple diagnostic measurements of the cells. In another embodiment, ligand is continuously present and reporter gene expression is measured periodically.

[0192] The first *in vivo* diagnostic embodiment of the invention (modification of isolated cells followed by reintroduction of the cells to the subject) may be used where the *ex vivo* method using isolated cells is insufficient, *e.g.*, where circulating factors are necessary for diagnostic switch promoter activity to occur. In this embodiment, cells are isolated from a subject and the polynucleotides are introduced into the cells in culture as described above. At some point after the introduction of the polynucleotides into the cells, the cells are introduced back into the subject. Reintroduction may be carried out by any method known in the art, *e.g.*, intravenous infusion or direct injection into a tissue or cavity. In one embodiment, the presence of the polynucleotides in the cells is determined prior to introducing the cells back into the subject. In another embodiment, cells containing the polynucleotides are selected (*e.g.*, based on the presence of a selectable marker in the polynucleotides) and only those cells containing the polynucleotides are reintroduced into the subject. After the cells are reintroduced to the subject, ligand is administered to the subject and reporter gene expression is assayed. The ligand may be administered by any suitable method, either systemically (*e.g.*, orally, intravenously) or locally (*e.g.*, intraperitoneally, intrathecally, intraventricularly, direct injection into the tissue or organ where the cells were reintroduced). The optimal timing of ligand administration can be determined for each type of cell and disease or disorder using only routine techniques. In one embodiment, the ligand may be administered, reporter gene expression determined, the ligand removed, and the process repeated one or more times to obtain multiple diagnostic measurements of the cells. In another embodiment, ligand is continuously administered and reporter gene expression is measured periodically. The detection of reporter gene expression after ligand is administered can occur *in vivo* or *ex vivo*. For example, if the reporter gene encodes a secreted protein that circulates in the blood, detection of the protein can occur in a blood sample removed from the patient. If the reporter gene encodes a protein that produces a luminescent or fluorescent signal, the signal may be detected *in vivo*. In another embodiment, a sample of the modified cells can be removed and expression of the reporter gene detected *ex vivo*.

[0193] The second *in vivo* diagnostic embodiment of the invention involves direct *in vivo* introduction of the polynucleotides into the cells of the subject. The polynucleotides may be introduced into the subject systemically or locally (*e.g.*, at the site of the suspected disease or disorder). Once the polynucleotides have been introduced to the subject, the

ligand may be administered and reporter gene expression assayed. The ligand may be administered by any suitable method, either systemically (*e.g.*, orally, intravenously) or locally (*e.g.*, intraperitoneally, intrathecally, intraventricularly, direct injection into the tissue or organ where the suspected disease or disorder is occurring). The optimal timing of ligand administration can be determined for each type of cell and disease or disorder using only routine techniques. In one embodiment, the ligand may be added, reporter gene expression determined, the ligand removed, and the process repeated one or more times to obtain multiple diagnostic measurements of the cells containing the polynucleotides. In another embodiment, ligand is continuously administered and reporter gene expression is measured periodically. The detection of reporter gene expression after ligand is administered can occur *in vivo* or *ex vivo*. For example, if the reporter gene encodes a secreted protein that circulates in the blood, detection of the protein can occur in a blood sample removed from the patient. If the reporter gene encodes a protein that produces a luminescent or fluorescent signal, the signal may be detected *in vivo*. In another embodiment, a sample of the modified cells can be removed and expression of the reporter gene detected *ex vivo*.

[0194] When non-autologous cells are used in the diagnostic methods, the cells may be obtained from any source, *e.g.*, other subjects, cell lines, or animals. The non-autologous cells may be any cells that are viable after transplantation, such as fibroblasts or stem cells (*e.g.*, embryonic stem cells, hematopoietic stem cells). The non-autologous cells are isolated and the polynucleotides are introduced into the cells in culture as described above. At some point after the introduction of the polynucleotides into the cells, the cells are introduced into the subject. Introduction may be carried out by any method known in the art, *e.g.*, intravenous infusion or direct injection into a tissue or cavity. In one embodiment, the presence of the polynucleotides in the cells is determined prior to introducing the cells back into the subject. In another embodiment, cells containing the polynucleotides are selected (*e.g.*, based on the presence of a selectable marker in the polynucleotides) and only those cells containing the polynucleotides are introduced into the subject. After the cells are introduced to the subject, ligand is administered to the subject and reporter gene expression is assayed. The ligand may be administered by any suitable method, either systemically (*e.g.*, orally, intravenously) or locally (*e.g.*, intraperitoneally, intrathecally, intraventricularly, direct injection into the tissue or organ

where the cells were introduced). The optimal timing of ligand administration can be determined for each type of cell and disease or disorder using only routine techniques. In one embodiment, the ligand may be administered, reporter gene expression determined, the ligand removed, and the process repeated one or more times to obtain multiple diagnostic measurements of the cells. In another embodiment, ligand is continuously administered and reporter gene expression is measured periodically. The detection of reporter gene expression after ligand is administered can occur *in vivo* or *ex vivo*. For example, if the reporter gene encodes a secreted protein that circulates in the blood, detection of the protein can occur in a blood sample removed from the patient. If the reporter gene encodes a protein that produces a luminescent or fluorescent signal, the signal may be detected *in vivo*. In another embodiment, a sample of the modified cells can be removed and expression of the reporter gene detected *ex vivo*.

[0195] In all *in vivo* embodiments, the polynucleotides or vector comprising the polynucleotides may comprise a sequence encoding a lethal polypeptide that can be turned on to express a product that will kill a cell containing the polynucleotides or vector. Lethal polypeptide expression can be used to eliminate the modified cells from a subject, either because diagnostic tests are no longer needed or because of a problem with the modified cells (*e.g.*, hyperproliferation or toxicity). A lethal polypeptide, as used herein, is a polypeptide that, when expressed, is lethal to the cell that expresses the polypeptide, either because the polypeptide itself is lethal or the polypeptide produces a compound that is lethal. As used herein, a lethal polypeptide includes polypeptides that induce cell death in any fashion, including but not limited to, necrosis, apoptosis and cytotoxicity. Examples of lethal polypeptides include, but are not limited to, apoptosis inducing tumor suppressor genes such as, but not limited to, p53, Rb and BRCA-1, toxins such as diphtheria toxin (DTA), shigella neurotoxin, botulism toxin, tetanus toxin, cholera toxin, CSE-V2 and other variants of scorpion protein toxins to name a few, suicide genes such as cytosine deaminase and thymidine kinase, and cytotoxic genes, *e.g.*, tumor necrosis factor, interferon-alpha. The present invention is not limited by the identity of the lethal polypeptide, provided that the polypeptide is capable of being lethal to the cell in which it is expressed. If the modified cells are short-lived cells (*e.g.*, cells with a limited lifespan (*e.g.*, about 10 days or less, such as dendritic cells), it may not be

necessary to include a lethal polypeptide in the polynucleotides or vector as the cells will be naturally removed over a short period of time.

[0196] Another aspect of the invention relates to methods of monitoring progression of a disease or disorder by administering to cells of the subject the diagnostic gene switches of the invention and measuring reporter gene expression to monitor progression of the disease or disorder. In one embodiment, the invention relates to methods of monitoring the progression of a disease or disorder in a subject, comprising:

- (a) introducing into cells of said subject (1) a polynucleotide encoding a gene switch, said gene switch comprising at least one transcription factor sequence, wherein said at least one transcription factor sequence encodes a ligand-dependent transcription factor, operably linked to a diagnostic switch promoter, wherein the activity of the promoter is modulated during said disease or disorder, and (2) a polynucleotide encoding a reporter gene linked to a promoter which is activated by said ligand-dependent transcription factor, to produce modified cells;
- (b) administering ligand to said modified cells; and
- (c) detecting reporter gene expression at least twice;

wherein a change in the level of expression of said reporter gene indicates progression of said disease or disorder in said subject.

[0197] Progression may be indicated by increasing or decreasing reporter gene expression depending on whether the diagnostic switch promoters are responsive to factor(s) that increase or decrease during progression of the disease or disorder. These methods may be carried out using any of the variants of the diagnostic methods described above (*i.e.*, *ex vivo* cells, modification of cells *ex vivo* followed by reintroduction of the cells *in vivo*, or *in vivo*). A disease or disorder is monitored by measuring reporter gene expression at least twice as an indication of the state of the disease or disorder and noting any change in the level of expression. In one embodiment, the monitoring can be carried out by exposing the cells to ligand continuously and measuring reporter gene expression intermittently. In another embodiment, the monitoring can be carried out by exposing cells to ligand intermittently and measuring reporter gene expression during each exposure.

[0198] One embodiment of the invention relates to methods of preparing modified cells for monitoring the progression of a disease or disorder in a subject, comprising

introducing into cells of said subject (1) a polynucleotide encoding a gene switch, said gene switch comprising at least one transcription factor sequence, wherein said at least one transcription factor sequence encodes a ligand-dependent transcription factor, operably linked to a diagnostic switch promoter, wherein the activity of the promoter is modulated during said disease or disorder, and (2) a polynucleotide encoding a reporter gene linked to a promoter which is activated by said ligand-dependent transcription factor, to produce modified cells.

[0199] Another embodiment of the invention relates to methods of monitoring the progression of a disease or disorder in a subject, comprising:

(a) administering ligand to modified cells of said subject; and

(b) detecting reporter gene expression at least twice;

wherein a change in the level of expression of said reporter gene indicates progression of said disease or disorder in said subject; and

wherein said modified cells of said subject comprise (1) a polynucleotide encoding a gene switch, said gene switch comprising at least one transcription factor sequence, wherein said at least one transcription factor sequence encodes a ligand-dependent transcription factor, operably linked to a diagnostic switch promoter, wherein the activity of the promoter is modulated during said disease or disorder, and (2) a polynucleotide encoding a reporter gene linked to a promoter which is activated by said ligand-dependent transcription factor.

[0200] In a further embodiment, the methods of monitoring progression of a disease or disorder are carried out using non-autologous cells, *e.g.*, cells that are allogeneic or xenogeneic to the subject, and the modified non-autologous cells are introduced into the subject. One embodiment of the invention relates to methods of monitoring the progression of a disease or disorder in a subject, comprising:

(a) introducing into non-autologous cells (1) a polynucleotide encoding a gene switch, said gene switch comprising at least one transcription factor sequence, wherein said at least one transcription factor sequence encodes a ligand-dependent transcription factor, operably linked to a diagnostic switch promoter, wherein the activity of the promoter is modulated during said disease or disorder, and (2) a polynucleotide encoding a reporter gene linked to a promoter which is activated by said ligand-dependent transcription factor, to produce modified cells;

- (b) introducing said modified cells into said subject;
- (c) administering ligand to said modified cells; and
- (d) detecting reporter gene expression at least twice;

wherein a change in the level of expression of said reporter gene indicates progression of said disease or disorder in said subject.

[0201] A further aspect of the invention relates to methods of monitoring the effectiveness of a treatment for a disease or disorder in a subject, comprising administering to the subject a treatment and carrying out the diagnostic methods of the invention at least twice to determine if reporter gene expression is increasing, decreasing, or remaining the same. In one embodiment, the invention relates to methods of monitoring the effectiveness of a treatment for a disease or disorder in a subject, comprising:

- (a) administering said treatment to said subject;
 - (b) introducing into cells of said subject (1) a polynucleotide encoding a gene switch, said gene switch comprising at least one transcription factor sequence, wherein said at least one transcription factor sequence encodes a ligand-dependent transcription factor, operably linked to a diagnostic switch promoter, wherein the activity of the promoter is modulated during said disease or disorder, and (2) a polynucleotide encoding a reporter gene linked to a promoter which is activated by said ligand-dependent transcription factor, to produce modified cells;
 - (c) administering ligand to said modified cells; and
 - (d) detecting reporter gene expression at least twice;
- wherein a change in the level of expression of said reporter gene indicates the effectiveness of said treatment.

[0202] A change in the level of expression of the reporter gene after the treatment is administered is an indication of the effectiveness of the treatment. A decrease in reporter gene expression indicates the treatment is effective if the diagnostic switch promoter(s) are responsive to factor(s) that are elevated in the disease or disorder. An increase in reporter gene expression indicates the treatment is effective if the diagnostic switch promoter(s) are responsive to factor(s) that are reduced in the disease or disorder. If reporter gene expression does not change after administration of the treatment, it may indicate that the treatment has halted the progression of the disease or disorder. These

methods may be carried out using any of the variants of the diagnostic methods described above (*i.e.*, *ex vivo* cells, modification of cells *ex vivo* followed by reintroduction of the cells *in vivo*, *in vivo*).

[0203] For the *ex vivo* embodiment of the invention, cells may be isolated from the subject before treatment to determine baseline levels of reporter gene expression. After the treatment is administered to the subject, cells may be isolated from the subject at various intervals to determine reporter gene expression.

[0204] For the *in vivo* embodiments of the invention, modified cells or the polynucleotides can be introduced into a subject before, during, or after administration of the treatment. If the cells or polynucleotides are administered prior to the treatment, a baseline level of reporter gene expression can be obtained.

[0205] The measurement of reporter gene expression may be carried out *ex vivo* or *in vivo*. In one embodiment, the monitoring can be carried out by exposing the cells to ligand continuously and measuring reporter gene expression intermittently. In another embodiment, the monitoring can be carried out by exposing cells to ligand intermittently and measuring reporter gene expression during each exposure.

[0206] In one embodiment, one or both of the polynucleotides encoding a gene switch and a reporter gene may be part of a therapeutic vector that is being administered to a subject (*e.g.*, a vector encoding a therapeutic protein or nucleic acid for gene therapy). In this embodiment, the therapeutic treatment and the diagnostic test for monitoring effectiveness of the treatment are administered together in one unit, ensuring that all cells that receive the treatment also receive the diagnostic gene switch.

[0207] One embodiment of the invention relates to methods of preparing modified cells for monitoring the effectiveness of a treatment for a disease or disorder in a subject, comprising introducing into cells of said subject (1) a polynucleotide encoding a gene switch, said gene switch comprising at least one transcription factor sequence, wherein said at least one transcription factor sequence encodes a ligand-dependent transcription factor, operably linked to a diagnostic switch promoter, wherein the activity of the promoter is modulated during said disease or disorder, and (2) a polynucleotide encoding a reporter gene linked to a promoter which is activated by said ligand-dependent transcription factor, to produce modified cells.

[0208] Another embodiment of the invention relates to methods of monitoring the effectiveness of a treatment for a disease or disorder in a subject, comprising:

- (a) administering said treatment to said subject;
- (b) administering ligand to modified cells of said subject; and
- (c) detecting reporter gene expression at least twice;

wherein a change in the level of expression of said reporter gene indicates the effectiveness of said treatment; and

wherein said modified cells of said subject comprise (1) a polynucleotide encoding a gene switch, said gene switch comprising at least one transcription factor sequence, wherein said at least one transcription factor sequence encodes a ligand-dependent transcription factor, operably linked to a diagnostic switch promoter, wherein the activity of the promoter is modulated during said disease or disorder, and (2) a polynucleotide encoding a reporter gene linked to a promoter which is activated by said ligand-dependent transcription factor.

[0209] In a further embodiment, the methods of monitoring the effectiveness of a treatment for a disease or disorder are carried out using non-autologous cells, *e.g.*, cells that are allogeneic or xenogeneic to the subject, and the modified non-autologous cells are introduced into the subject. In one embodiment the invention relates to methods of monitoring the effectiveness of a treatment for a disease or disorder in a subject, comprising:

- (a) introducing into non-autologous cells (1) a polynucleotide encoding a gene switch, said gene switch comprising at least one transcription factor sequence, wherein said at least one transcription factor sequence encodes a ligand-dependent transcription factor, operably linked to a diagnostic switch promoter, wherein the activity of the promoter is modulated during said disease or disorder, and (2) a polynucleotide encoding a reporter gene linked to a promoter which is activated by said ligand-dependent transcription factor, to produce modified cells;
- (b) introducing said modified cells into said subject;
- (c) administering ligand to said modified cells; and
- (d) detecting reporter gene expression at least twice;

wherein a change in the level of expression of said reporter gene indicates the effectiveness of said treatment.

[0210] Another aspect of the invention relates to methods of monitoring the potential toxicity of an administered treatment for a disease or disorder in a subject. In one embodiment, the invention relates to methods of monitoring the potential toxicity of an administered treatment for a disease or disorder in a subject, comprising:

- (a) administering said treatment to said subject;
- (b) introducing into cells of said subject (1) a polynucleotide encoding a gene switch, said gene switch comprising at least one transcription factor sequence, wherein said at least one transcription factor sequence encodes a ligand-dependent transcription factor, linked to a diagnostic switch promoter, wherein the activity of the promoter is modulated by factors found in cells that are being exposed to toxic conditions, and (2) a polynucleotide encoding a reporter gene linked to a promoter which is activated by said ligand-dependent transcription factor, to produce modified cells;
- (c) administering ligand to said modified cells; and
- (d) detecting reporter gene expression at least twice;

wherein a change in the level of expression of said reporter gene indicates the toxicity of said treatment.

[0211] In one embodiment, this aspect involves polynucleotides in which the transcription factor sequence(s) are under the control of promoters that are regulated by factors found in cells that are being exposed to toxic conditions, *e.g.*, cells that are stressed or dying. Examples include, without limitation, promoters responsive to apoptosis signals, necrosis signals, hypoxia, reactive oxygen species, DNA or chromatin modification, protein degradation, oxidative/reductive state, changes in pH, *etc.* Suitable stress promoters include those disclosed in U.S. Published Application No. 2003/0027127 (incorporated herein by reference) and include, without limitation, promoters from the following genes: CYP1A1, GST Ya, GADD45, GRP78, JUN, FOS, XHF, HSP70, MT IIA, GADD153, ALDH 1, HMO, CRE, XRE, NF κ BRE, RARE, ThRE, PPRE, TRE, ERE, and p53RE. Suitable apoptosis-responsive promoters include, without limitation, Fas/CD95, TRAMP, TNF RI, DR1, DR2, DR3, DR4, DR5, DR6, FADD, RIP, TNF α , Fas ligand, TRAILR1, TRAILR2, TRAILR3, Bcl-2, p53, BAX, BAD, Akt, CAD, PI3 kinase, PPI, and caspase proteins. Detection of an increase in reporter gene expression following administration of a treatment is an indication that the treatment is harmful to the cells. By

making the gene switch responsive to stress or death signals, it can be used to monitor the effects of a treatment and detect toxic effects on the cellular level long before the subject exhibits overt symptoms of toxicity.

[0212] These methods may be carried out using any of the variants of the diagnostic methods described above (*i.e.*, *ex vivo* cells, modification of cells *ex vivo* followed by reintroduction of the cells *in vivo*, *in vivo*).

[0213] For the *ex vivo* embodiment of the invention, cells may be isolated from the subject before treatment to determine baseline levels of reporter gene expression. After the treatment is administered to the subject, cells may be isolated from the subject at various intervals to determine reporter gene expression.

[0214] For the *in vivo* embodiments of the invention, modified cells or the polynucleotides can be introduced into a subject before, during, or after administration of the treatment. If the cells or polynucleotides are administered prior to the treatment, a baseline level of reporter gene expression can be obtained.

[0215] The measurement of reporter gene expression may be carried out *ex vivo* or *in vivo*. In one embodiment, the monitoring can be carried out by exposing the cells to ligand continuously and measuring reporter gene expression intermittently. In another embodiment, the monitoring can be carried out by exposing cells to ligand intermittently and measuring reporter gene expression during each exposure.

[0216] One embodiment of the invention relates to methods of preparing modified cells for monitoring the potential toxicity of an administered treatment for a disease or disorder in a subject, comprising introducing into cells of said subject (1) a polynucleotide encoding a gene switch, said gene switch comprising at least one transcription factor sequence, wherein said at least one transcription factor sequence encodes a ligand-dependent transcription factor, linked to a diagnostic switch promoter, wherein the activity of the promoter is modulated by factors found in cells that are being exposed to toxic conditions, and (2) a polynucleotide encoding a reporter gene linked to a promoter which is activated by said ligand-dependent transcription factor, to produce modified cells.

[0217] Another embodiment of the invention relates to methods of monitoring the potential toxicity of an administered treatment for a disease or disorder in a subject, comprising:

- (a) administering said treatment to said subject;
 - (b) administering ligand to modified cells of said subject; and
 - (c) detecting reporter gene expression at least twice;
- wherein a change in the level of expression of said reporter gene indicates the toxicity of said treatment; and

wherein said modified cells of said subject comprise (1) a polynucleotide encoding a gene switch, said gene switch comprising at least one transcription factor sequence, wherein said at least one transcription factor sequence encodes a ligand-dependent transcription factor, linked to a diagnostic switch promoter, wherein the activity of the promoter is modulated by factors found in cells that are being exposed to toxic conditions, and (2) a polynucleotide encoding a reporter gene linked to a promoter which is activated by said ligand-dependent transcription factor.

[0218] In a further embodiment, the methods of monitoring the potential toxicity of an administered treatment for a disease or disorder are carried out using non-autologous cells, *e.g.*, cells that are allogeneic or xenogeneic to the subject, and the modified non-autologous cells are introduced into the subject. In one embodiment, the invention relates to methods of monitoring the potential toxicity of an administered treatment for a disease or disorder in a subject, comprising:

- (a) introducing into non-autologous cells (1) a polynucleotide encoding a gene switch, said gene switch comprising at least one transcription factor sequence, wherein said at least one transcription factor sequence encodes a ligand-dependent transcription factor, operably linked to a diagnostic switch promoter, wherein the activity of the promoter is modulated by factors found in cells that are being exposed to toxic conditions, and (2) a polynucleotide encoding a reporter gene linked to a promoter which is activated by said ligand-dependent transcription factor, to produce modified cells;
 - (b) introducing said modified cells into said subject;
 - (c) administering ligand to said modified cells; and
 - (d) detecting reporter gene expression at least twice;
- wherein a change in the level of expression of said reporter gene indicates the toxicity of said treatment.

[0219] In another embodiment of the invention, the polynucleotide comprises transcription factor sequence(s) that are under the control of promoters that are activated by the factor which is being administered as the treatment (*e.g.*, gene therapy treatment with a therapeutic protein or nucleic acid). By making the gene switch responsive to the administered treatment, it can be used to monitor expression of the gene therapy treatment and detect undesirably high or low levels of the treatment long before the subject exhibits overt symptoms of overexpression or underexpression of the therapeutic factor. In one embodiment, the invention relates to methods of monitoring the level of a factor that is being administered to a subject for treatment for a disease or disorder, comprising:

- (a) administering said treatment to said subject;
- (b) introducing into cells of said subject (1) a polynucleotide encoding a gene switch, said gene switch comprising at least one transcription factor sequence, wherein said at least one transcription factor sequence encodes a ligand-dependent transcription factor, linked to a diagnostic switch promoter, wherein the activity of the promoter is modulated by said factor that is being administered for treatment, and (2) a polynucleotide encoding a reporter gene linked to a promoter which is activated by said ligand-dependent transcription factor, to produce modified cells;
- (c) administering ligand to said modified cells; and
- (d) detecting reporter gene expression;

wherein the level of expression of said reporter gene indicates the level of the factor being administered for treatment.

[0220] These methods may be carried out using any of the variants of the diagnostic methods described above (*i.e.*, *ex vivo* cells, modification of cells *ex vivo* followed by reintroduction of the cells *in vivo*, *in vivo*).

[0221] For the *ex vivo* embodiment of the invention, cells may be isolated from the subject before treatment to determine baseline levels of reporter gene expression. After the treatment is administered to the subject, cells may be isolated from the subject at various intervals to determine reporter gene expression.

[0222] For the *in vivo* embodiments of the invention, modified cells or the polynucleotides can be introduced into a subject before, during, or after administration of the treatment. If the cells or polynucleotides are administered prior to the treatment, a baseline level of reporter gene expression can be obtained.

[0223] The measurement of reporter gene expression may be carried out *ex vivo* or *in vivo*. In one embodiment, the monitoring can be carried out by exposing the cells to ligand continuously and measuring reporter gene expression intermittently. In another embodiment, the monitoring can be carried out by exposing cells to ligand intermittently and measuring reporter gene expression during each exposure.

[0224] One embodiment of the invention relates to methods of preparing modified cells for monitoring the level of a factor that is being administered to a subject for treatment for a disease or disorder, comprising introducing into cells of said subject (1) a polynucleotide encoding a gene switch, said gene switch comprising at least one transcription factor sequence, wherein said at least one transcription factor sequence encodes a ligand-dependent transcription factor, linked to a diagnostic switch promoter, wherein the activity of the promoter is modulated by said factor that is being administered for treatment, and (2) a polynucleotide encoding a reporter gene linked to a promoter which is activated by said ligand-dependent transcription factor, to produce modified cells.

[0225] Another embodiment of the invention relates to method of monitoring the level of a factor that is being administered to a subject for treatment for a disease or disorder, comprising:

- (a) administering said treatment to said subject;
- (b) administering ligand to modified cells of said subject; and
- (c) detecting reporter gene expression;

wherein the level of expression of said reporter gene indicates the level of the factor being administered for treatment; and

wherein said modified cells of said subject comprise (1) a polynucleotide encoding a gene switch, said gene switch comprising at least one transcription factor sequence, wherein said at least one transcription factor sequence encodes a ligand-dependent transcription factor, linked to a diagnostic switch promoter, wherein the activity of the promoter is modulated by said factor that is being administered for treatment, and (2) a polynucleotide encoding a reporter gene linked to a promoter which is activated by said ligand-dependent transcription factor.

[0226] In a further embodiment, the methods of monitoring the level of a factor that is being administered to a subject for treatment for a disease or disorder are carried out

using non-autologous cells, *e.g.*, cells that are allogeneic or xenogeneic to the subject, and the modified non-autologous cells are introduced into the subject. A method of monitoring the level of a factor that is being administered to a subject for a disease or disorder in a subject, comprising:

- (a) introducing into non-autologous cells (1) a polynucleotide encoding a gene switch, said gene switch comprising at least one transcription factor sequence, wherein said at least one transcription factor sequence encodes a ligand-dependent transcription factor, operably linked to a diagnostic switch promoter, wherein the activity of the promoter is modulated by said factor that is being administered for treatment, and (2) a polynucleotide encoding a reporter gene linked to a promoter which is activated by said ligand-dependent transcription factor, to produce modified cells;
- (b) introducing said modified cells into said subject;
- (c) administering ligand to said modified cells; and
- (d) detecting reporter gene expression;

wherein the level of expression of said reporter gene indicates the level of the factor being administered for treatment.

[0227] Another aspect of the invention relates to methods of detecting transplant rejection in a subject that has received an organ or tissue transplant, comprising:

- (a) introducing into cells of said organ or tissue transplant (1) a polynucleotide encoding a gene switch, said gene switch comprising at least one transcription factor sequence, wherein said at least one transcription factor sequence encodes a ligand-dependent transcription factor, operably linked to a diagnostic switch promoter, wherein the activity of the promoter is modulated during transplant rejection, and (2) a polynucleotide encoding a reporter gene linked to a promoter which is activated by said ligand-dependent transcription factor, to produce modified cells;
- (b) administering ligand to said modified cells; and
- (c) detecting reporter gene expression;

wherein expression of the reporter gene indicates that transplant rejection has been detected.

[0228] An additional embodiment of the invention relates to methods of monitoring the progression of transplant rejection in a subject that has received an organ or tissue transplant, comprising:

- (a) introducing into cells of said organ or tissue transplant (1) a polynucleotide encoding a gene switch, said gene switch comprising at least one transcription factor sequence, wherein said at least one transcription factor sequence encodes a ligand-dependent transcription factor, operably linked to a diagnostic switch promoter, wherein the activity of the promoter is modulated during transplant rejection, and (2) a polynucleotide encoding a reporter gene linked to a promoter which is activated by said ligand-dependent transcription factor, to produce modified cells;
- (b) administering ligand to said modified cells; and
- (c) detecting reporter gene expression at least twice;

wherein a change in the level of expression of said reporter gene indicates progression of said transplant rejection in said subject.

[0229] The methods for detecting and monitoring transplant rejection in a transplant recipient can be used to monitor the viability of transplanted organs or tissues. The ability to detect the onset of transplant rejection will allow a medical practitioner to adjust treatment of the transplant patient accordingly, *e.g.*, by adjusting the level of immunosuppression therapy. The sensitivity of the present methods may allow for earlier detection of rejection than is possible with the current method of taking periodic tissue biopsies to look for tissue damage. The earlier detection of the occurrence of rejection in a subject will allow for a more rapid response and avoidance of further damage to the transplanted organs or tissues. The methods may be used for any organ or tissue transplant, including, without limitation, heart, kidney, lung, liver, pancreas, small and large intestine, skin, cornea, bone marrow, bone, ligament, tendon, neural tissue, and stem cell transplants.

[0230] In the methods of the invention the gene switch comprises one or more diagnostic switch promoters that are activated during transplant rejection, *i.e.*, rejection promoters. A rejection promoter is any promoter that is activated in a transplanted organ or tissue when the rejection process begins to occur. Examples of rejection promoters that are useful in the present invention include, without limitation, promoters from the genes

listed in Table 4, along with the organs in which increased expression has been detected during rejection.

Table 4

Gene	Organ/Tissue
A Disintegrin And Metalloproteinase 17 (ADAM17)	Kidney
A Disintegrin And Metalloproteinase 19 (ADAM19)	Kidney
AGT	Kidney
Allograft Inflammatory Factor-1 (AIF-1)	Liver
Angiotensin II Type 1 Receptor (AGTR1)	Heart
APAF1	Intestine
β 2-Defensin	Lung
Brain Natriuretic Peptide	Heart
C-Reactive Protein (CRP)	Liver
C3	Kidney
CCL1	Heart
CCL3	Heart
CCL4	Heart
CCL5	Heart
CCR5	Heart
CD3	Kidney
CD95	Liver
CD95 Ligand	Liver, Heart
CD103	Kidney
Cellular Mediator of Immune Response (MIR)	Heart
CFLAR	Heart
Chemokine (C-X-C motif) Ligand 9 (CXCL9)	Heart
Collagen Type IX α 3	Kidney
Collagenase	Lung
Connective Tissue Growth Factor (CTGF)	Kidney
CX3CR1	Heart
CXCR3	Pancreas, Heart, Kidney
Cyclooxygenase-2 (COX-2)	Kidney, Heart

Early Growth Response Gene-1 (EGR-1)	Lung, Heart
ENA 78	Heart
Eotaxin	Cornea
Epidermal Growth Factor Receptor (EGFR)	Kidney
EPST11	Intestine
Fas	Heart
Fas Ligand	Kidney, Heart, Pancreas
Fork-Head Activin Signal Transducer-1 (FAST-1)	Heart
FOXP3	Kidney
Fractalkine	Kidney, Heart
Gamma 2	Kidney
Granulysin	Kidney
Granzyme B	Kidney, Pancreas, Intestine, Heart, Lung
Heat Shock Protein-60 (HSP-60)	Intestine
Heat Shock Protein-70 (HSP-70)	Intestine
Hepatocyte Growth Factor (HGF)	Heart
IF127	Intestine
Integrin- α 4 (ITGA4)	Heart
Interferon- γ	Kidney, Intestine, Heart
Interferon-Inducible Protein 10 (IP-10; CXCL10)	Kidney, Heart, Pancreas
Interleukin-2 (IL-2)	Heart
Interleukin-2 Receptor (IL-2R)	Intestine
Interleukin-4 (IL-4)	Kidney
Interleukin-15 (IL-15)	Heart, Lung
Interleukin-18 (IL-18)	Kidney
Intracellular Adhesion Molecule-1 (ICAM-1)	Kidney
Laminin	Kidney
LAP3	Intestine
Macrophage Inflammatory Protein-2 (MIP-2)	Cornea
MADCAM-1	Intestine
Matrix Metalloproteinase-2 (MMP-2)	Intestine, Kidney
Matrix Metalloproteinase-9 (MMP-9)	Kidney, Intestine

Matrix Metalloproteinase-11 (MMP-11)	Kidney
Matrix Metalloproteinase-12 (MMP-12)	Kidney
Matrix Metalloproteinase-14 (MMP-14)	Kidney
MDK	Intestine
MIG	Pancreas, Heart
MIP-1 α	Cornea, Pancreas, Heart, Kidney
MIP-1 β	Cornea, Heart
Monocyte Chemotactic Protein-1 (MCP-1)	Cornea, Pancreas, Heart
Monocyte Chemotactic Protein-2 (MCP-2)	Heart
MUC2	Intestine
MUC4	Intestine
NKG2D	Kidney
p16 (INK4a)	Kidney
p21 (WAF/CIP1)	Kidney
p27 (Kip1)	Kidney
Perforin	Kidney, Pancreas, Intestine, Heart
Programmed Cell Death (PDCD1)	Heart
RANTES	Cornea, Pancreas, Kidney, Heart
RAS Homolog Gene Family, Member U (RHOU)	Heart
Semaphorin 7A (SEMA7A)	Heart
Serine Proteinase Inhibitor-9 (PI-9)	Kidney
SOD2	Heart
STK6	Intestine
Surfactant Protein-C (SP-C)	Kidney
TIAF-1	Kidney, Liver
TIM-3	Kidney
Tissue Inhibitor of Metalloproteinase-1 (TIMP-1)	Kidney
Tissue Inhibitor of Metalloproteinase-2 (TIMP-2)	Kidney
Transforming Growth Factor- β 1 (TGF- β 1)	Intestine, Kidney, Heart
Transforming Growth Factor Type I Receptor	Intestine
Tumor Necrosis Factor- α (TNF- α)	Intestine, Heart, Kidney

Urokinase Plasminogen Activator (uPA)	Kidney
Urokinase Plasminogen Activator Receptor (uPAR)	Kidney
Vascular Cell Adhesion Molecule-1 (VCAM-1)	Kidney, Lung
Vasoactive Intestinal Peptide (VIP)	Intestine
WD Repeat Dommoain 40A (WDR40A)	Heart
XCL1	Heart

[0231] In one embodiment of the invention, the polynucleotides comprising the rejection promoters are administered to the organ or tissue to be transplanted prior to the transplantation process. Organs and tissues that are used for transplantation typically must be transplanted into a recipient within 24-48 hours after removal from the donor. In one embodiment, the polynucleotides of the invention are administered to the organ or tissue within 48 hours of removal from the donor, *e.g.*, within 36, 24, 18, 12, or 6 hours of removal from the donor. In another embodiment, the polynucleotides are administered to the organ or tissue at least 48 hours prior to transplantation into the recipient, *e.g.*, at least 36, 24, 18, 12, or 6 hours prior to transplantation. The polynucleotides may be introduced into the organ or tissue to be transplanted in one location or in more than one location within the organ or tissue, *e.g.*, 2, 3, 4, 5, 6, 7, 8, 9, 10 or more locations.

[0232] In another embodiment, the polynucleotides are administered to the organ or tissue after it has been transplanted into a subject, *e.g.*, 2, 4, 6, 8, 10, 12, or 18 hours, 1, 2, 3, 4, 5, or 6 days, or 1, 2, 3, or 4 weeks or more after the transplantation.

[0233] The polynucleotides may be administered to the organ or tissue by any means as discussed above, including direct injection, electroporation, viral delivery, *etc.* In other embodiments, the polynucleotides may be administered as part of transgenic cells, *e.g.*, transgenic stem cells. The cells may be isolated from either the transplant donor or the transplant recipient. For example, stem cells may be isolated from a patient in need of a transplant and the polynucleotides of the invention introduced into the stem cells. The transgenic cells may then be stored (*e.g.*, frozen) until an organ or tissue is available for transplantation. The transgenic cells may then be administered to the organ or tissue before or after transplantation.

[0234] In a further embodiment, the methods of detecting transplant rejection may be carried out by introducing the polynucleotides of the invention into non-autologous cells, *e.g.*, cells that are allogeneic or xenogeneic to the organ or tissue being transplanted, and

the modified non-autologous cells are introduced to the organ or tissue prior to transplantation.

[0235] In one embodiment of the invention, the gene switch comprises a single rejection promoter operably linked to a transcription factor sequence. In another embodiment, the gene switch comprises two rejection promoters that are operably linked to two different transcription factor sequences that together encode a ligand-dependent transcription factor. The two rejection promoters may be the same or different.

[0236] In another embodiment, the gene switch may further comprise a promoter that regulates expression of a control protein that is useful for monitoring the function of the gene switch, *i.e.*, to show that the gene switch is operating properly in its environment, *e.g.*, has not been subjected to gene silencing. The expression of the control protein may be used to limit false negative results from the diagnostic switch. In one embodiment, the promoter linked to the control protein is a constitutive promoter so that the control protein is always expressed. In a different embodiment, the promoter linked to the control protein is a switch promoter which is different from the rejection promoter(s) present in the gene switch. The control protein may be a ligand-dependent transcription factor that binds to a promoter operably linked to a second reporter gene that is different from the first reporter gene. For example, the control protein may be a ligand-dependent transcription factor having a different DNA binding domain than the transcription factor expressed from the rejection promoter(s), and that recognizes the response elements in the promoter operably linked to the second reporter gene as shown in Fig. 4.

[0237] In one embodiment of the methods for detecting or monitoring transplant rejection, the reporter gene is any reporter gene described above. In another embodiment, the reporter gene encodes a secreted protein, *e.g.*, one that can be readily detected in a blood or urine sample of a transplant recipient. In another embodiment, the reporter gene encodes a protein that is endogenous to the transplant recipient, *e.g.*, a protein that is normally expressed at low levels so that an increase in reporter gene expression upon the onset of rejection can be detected.

[0238] Once the polynucleotides of the invention have been administered to the organ or tissue transplant, the methods of detecting or monitoring transplant rejection may be carried out by detecting reporter gene expression. In one embodiment, the level of reporter gene expression may be measured once. In another embodiment, the level of

reporter gene expression may be measured more than once, *e.g.*, regularly, such as once every 1, 2, 3, 4, 5, 6 days, 1, 2, 3, 4 weeks, or every 1, 2, 3, 4, 5, 6 or more months. At each time point to be measured, a measurement of reporter gene expression may be made in the absence of ligand to get a background level of expression and in the presence of ligand to obtain the level of reporter gene expression due to activation of the rejection promoter(s). In one embodiment, the level of reporter gene expression in the presence of ligand is determined shortly after transplantation (*e.g.*, within 1, 2, 3, 4, 5, 6 days or 1, 2, 3, or 4 weeks) to obtain the ligand-induced baseline level of reporter gene expression prior to the occurrence of any transplant rejection. The initial timepoint (or any subsequent timepoint) can be used to determine how much ligand must be administered to the subject and how long the ligand must be present to obtain measurable reporter gene expression. Both the dose and time may be adjusted as needed for each subject. Regular monitoring of ligand-induced reporter gene expression may then be carried out to detect any increase in reporter gene expression, which is indicative of transplant rejection.

[0239] If a polynucleotide encoding a control protein (either constitutive or inducible) is present in the gene switch, the level of the control protein or the reporter gene induced by the control protein may be measured at the same time to confirm that the gene switch is functioning properly. If the gene switch is not functioning optimally, it may be necessary to increase the ligand concentration or the amount of time between ligand administration and reporter gene detection to increase the signal from the gene switch. In another embodiment, if the gene switch is no longer functioning, additional polynucleotides may be administered to the organ or tissue transplant so that monitoring of transplant rejection can be continued.

[0240] In a further embodiment, once an increase in reporter gene expression has been detected indicating the presence of transplant rejection, the diagnosis may be confirmed using traditional means, *e.g.*, by obtaining a biopsy of the transplanted tissue.

[0241] One embodiment of the invention relates to methods of preparing an organ or tissue transplant for detecting transplant rejection in a subject, comprising introducing into cells of said organ or tissue transplant (1) a polynucleotide encoding a gene switch, said gene switch comprising at least one transcription factor sequence, wherein said at least one transcription factor sequence encodes a ligand-dependent transcription factor, operably linked to a diagnostic switch promoter, wherein the activity of the promoter is

modulated during transplant rejection, and (2) a polynucleotide encoding a reporter gene linked to a promoter which is activated by said ligand-dependent transcription factor, to produce modified cells.

[0242] Another embodiment of the invention relates to methods of detecting transplant rejection in a subject that has received an organ or tissue transplant, comprising:

- (a) administering ligand to said subject; and
- (b) detecting reporter gene expression;

wherein expression of the reporter gene indicates that transplant rejection has been detected; and

wherein said organ or tissue transplant comprises one or more cells comprising (1) a polynucleotide encoding a gene switch, said gene switch comprising at least one transcription factor sequence, wherein said at least one transcription factor sequence encodes a ligand-dependent transcription factor, operably linked to a diagnostic switch promoter, wherein the activity of the promoter is modulated during transplant rejection, and (2) a polynucleotide encoding a reporter gene linked to a promoter which is activated by said ligand-dependent transcription factor.

[0243] One embodiment of the invention relates to methods of preparing an organ or tissue transplant for monitoring the progression of transplant rejection in a subject, comprising introducing into cells of said organ or tissue transplant (1) a polynucleotide encoding a gene switch, said gene switch comprising at least one transcription factor sequence, wherein said at least one transcription factor sequence encodes a ligand-dependent transcription factor, operably linked to a diagnostic switch promoter, wherein the activity of the promoter is modulated during transplant rejection, and (2) a polynucleotide encoding a reporter gene linked to a promoter which is activated by said ligand-dependent transcription factor, to produce modified cells.

[0244] Another embodiment of the invention relates to methods of monitoring the progression of transplant rejection in a subject that has received an organ or tissue transplant, comprising:

- (a) administering ligand to said subject; and
- (b) detecting reporter gene expression at least twice;

wherein a change in the level of expression of said reporter gene indicates progression of said transplant rejection in said subject, and

wherein said organ or tissue transplant comprises one or more cells comprising (1) a polynucleotide encoding a gene switch, said gene switch comprising at least one transcription factor sequence, wherein said at least one transcription factor sequence encodes a ligand-dependent transcription factor, operably linked to a diagnostic switch promoter, wherein the activity of the promoter is modulated during transplant rejection, and (2) a polynucleotide encoding a reporter gene linked to a promoter which is activated by said ligand-dependent transcription factor.

[0245] In a further embodiment, the methods of monitoring transplant rejection may be carried out by introducing the polynucleotides of the invention into non-autologous cells, *e.g.*, cells that are allogeneic or xenogeneic to the organ or tissue being transplanted, and the modified non-autologous cells are introduced to the organ or tissue prior to transplantation.

[0246] In one embodiment of the methods described above, one or both of the polynucleotides encoding a gene switch and a reporter gene may be part of a therapeutic vector that is being administered to a subject (*e.g.*, a vector encoding a therapeutic factor (protein or nucleic acid) for gene therapy). In this embodiment, the factor and the diagnostic test for monitoring the level of the factor are administered together in one unit, ensuring that all cells that receive the treatment also receive the diagnostic gene switch.

[0247] For each of the methods described above, in one embodiment, the polynucleotide encoding the gene switch and the polynucleotide encoding the reporter gene linked to a promoter are part of one larger polynucleotide, *e.g.*, a vector. In another embodiment, the polynucleotide encoding the gene switch and the polynucleotide encoding the reporter gene linked to a promoter are separate polynucleotides.

[0248] In one aspect, the invention relates to polynucleotides that may be used in the methods of the invention. In one embodiment, the polynucleotide encodes a gene switch, the gene switch comprising at least one transcription factor sequence, wherein said at least one transcription factor sequence encodes a ligand-dependent transcription factor, operably linked to a diagnostic switch promoter, wherein the activity of the promoter is modulated during said disease or disorder. In another embodiment, the polynucleotide further encodes a reporter gene linked to a promoter which is activated by said ligand-dependent transcription factor. In one embodiment, the gene switch is an EcR-based gene switch. In another embodiment, the gene switch comprises a first transcription factor

sequence under the control of a first diagnostic switch promoter and a second transcription factor sequence under the control of a second diagnostic switch promoter, wherein the proteins encoded by said first transcription factor sequence and said second transcription factor sequence interact to form a protein complex which functions as a ligand-dependent transcription factor. In one embodiment, the first diagnostic switch promoter and the second diagnostic switch promoter are different. In another embodiment, the first diagnostic switch promoter and the second diagnostic switch promoter are the same. In another embodiment, the first transcription factor sequence encodes a protein comprising a heterodimer partner and a transactivation domain and the second transcription factor sequence encodes a protein comprising a DNA binding domain and a ligand-binding domain. In a further embodiment, the polynucleotide also encodes a lethal polypeptide operably linked to an inducible promoter.

[0249] In one aspect, the invention relates to polynucleotides encoding a gene switch, the gene switch comprising at least one transcription factor sequence, wherein said at least one transcription factor sequence encodes a ligand-dependent transcription factor, linked to a diagnostic switch promoter, wherein the activity of the promoter is modulated by factors found in cells that are being exposed to toxic conditions. In another embodiment, the polynucleotide further encodes a reporter gene linked to a promoter which is activated by said ligand-dependent transcription factor. In one embodiment, the gene switch is an EcR-based gene switch. In another embodiment, the gene switch comprises a first transcription factor sequence under the control of a first diagnostic switch promoter and a second transcription factor sequence under the control of a second diagnostic switch promoter, wherein the proteins encoded by said first transcription factor sequence and said second transcription factor sequence interact to form a protein complex which functions as a ligand-dependent transcription factor. In one embodiment, the first diagnostic switch promoter and the second diagnostic switch promoter are different. In another embodiment, the first diagnostic switch promoter and the second diagnostic switch promoter are the same. In another embodiment, the first transcription factor sequence encodes a protein comprising a heterodimer partner and a transactivation domain and the second transcription factor sequence encodes a protein comprising a DNA binding domain and a ligand-binding domain. In a further embodiment, the

polynucleotide also encodes a lethal polypeptide operably linked to an inducible promoter.

[0250] In one aspect, the invention relates to polynucleotides encoding a gene switch, the gene switch comprising at least one transcription factor sequence, wherein said at least one transcription factor sequence encodes a ligand-dependent transcription factor, linked to a diagnostic switch promoter, wherein the activity of the promoter is modulated by said factor that is being administered for treatment. In another embodiment, the polynucleotide further encodes a reporter gene linked to a promoter which is activated by said ligand-dependent transcription factor. In one embodiment, the gene switch is an EcR-based gene switch. In another embodiment, the gene switch comprises a first transcription factor sequence under the control of a first diagnostic switch promoter and a second transcription factor sequence under the control of a second diagnostic switch promoter, wherein the proteins encoded by said first transcription factor sequence and said second transcription factor sequence interact to form a protein complex which functions as a ligand-dependent transcription factor. In one embodiment, the first diagnostic switch promoter and the second diagnostic switch promoter are different. In another embodiment, the first diagnostic switch promoter and the second diagnostic switch promoter are the same. In another embodiment, the first transcription factor sequence encodes a protein comprising a heterodimer partner and a transactivation domain and the second transcription factor sequence encodes a protein comprising a DNA binding domain and a ligand-binding domain. In a further embodiment, the polynucleotide also encodes a lethal polypeptide operably linked to an inducible promoter.

[0251] In one aspect, the invention relates to polynucleotides encoding a gene switch, the gene switch comprising at least one transcription factor sequence, wherein said at least one transcription factor sequence encodes a ligand-dependent transcription factor, linked to a diagnostic switch promoter, wherein the activity of the promoter is modulated during transplant rejection. In another embodiment, the polynucleotide further encodes a reporter gene linked to a promoter which is activated by said ligand-dependent transcription factor. In one embodiment, the gene switch is an EcR-based gene switch. In another embodiment, the gene switch comprises a first transcription factor sequence under the control of a first diagnostic switch promoter and a second transcription factor

sequence under the control of a second diagnostic switch promoter, wherein the proteins encoded by said first transcription factor sequence and said second transcription factor sequence interact to form a protein complex which functions as a ligand-dependent transcription factor. In one embodiment, the first diagnostic switch promoter and the second diagnostic switch promoter are different. In another embodiment, the first diagnostic switch promoter and the second diagnostic switch promoter are the same. In another embodiment, the first transcription factor sequence encodes a protein comprising a heterodimer partner and a transactivation domain and the second transcription factor sequence encodes a protein comprising a DNA binding domain and a ligand-binding domain. In a further embodiment, the polynucleotide also encodes a lethal polypeptide operably linked to an inducible promoter.

[0252] Another aspect of the invention relates to vectors comprising any of the polynucleotides described above. In one embodiment, the vector is a plasmid vector or a viral vector. In one embodiment, the polynucleotides are present on the same vector. In a further embodiment, each of the polynucleotides is on a separate vector. The separate vectors may be the identical vector (*e.g.*, the same plasmid), the same type of vector (*e.g.*, both are plasmids but not the same plasmid), or different types of vectors (*e.g.*, one vector is a plasmid, the other vector is a virus).

[0253] In another aspect, the invention provides kits that may be used in conjunction with methods the invention. Kits according to this aspect of the invention may comprise one or more containers, which may contain one or more components selected from the group consisting of one or more nucleic acid molecules, restriction enzymes and one or more cells comprising such nucleic acid molecules. Kits of the invention may further comprise one or more containers containing cell culture media suitable for culturing cells of the invention, one or more containers containing antibiotics suitable for use in culturing cells of the invention, one or more containers containing buffers, one or more containers containing transfection reagents, one or more containers containing substrates for enzymatic reactions, and/or one or more ligands for gene switch activation.

[0254] Kits of the invention may contain a wide variety of nucleic acid molecules that can be used with the invention. Examples of nucleic acid molecules that can be supplied in kits of the invention include those that contain promoters, sequences encoding gene switches, enhancers, repressors, selection markers, transcription signals, translation

signals, primer hybridization sites (*e.g.*, for sequencing or PCR), recombination sites, restriction sites and polylinkers, sites that suppress the termination of translation in the presence of a suppressor tRNA, suppressor tRNA coding sequences, sequences that encode domains and/or regions, origins of replication, telomeres, centromeres, and the like. In one embodiment, kits may comprise a polynucleotide comprising a gene switch without any diagnostic switch promoters, the polynucleotide being suitable for insertion of any diagnostic switch promoters of interest. Nucleic acid molecules of the invention may comprise any one or more of these features in addition to polynucleotides as described above.

[0255] Kits of the invention may comprise cells. The cells may comprise the polynucleotides of the invention, or the cells and the polynucleotides may be in separate containers. In one embodiment the cells may be autologous cells, *e.g.*, as part of a kit designed for a specific subject. In another embodiment, the cells may be non-autologous cells, *e.g.*, as part of a kit designed for any subject.

[0256] Kits of the invention may comprise containers containing one or more recombination proteins. Suitable recombination proteins include, but are not limited to, Cre, Int, IHF, Xis, Flp, Fis, Hin, Gin, Cin, Tn3 resolvase, Φ C31, TndX, XerC, and XerD. Other suitable recombination sites and proteins are those associated with the GATEWAY™ Cloning Technology available from Invitrogen Corp., Carlsbad, CA, and described in the product literature of the GATEWAY™ Cloning Technology (version E, September 22, 2003), the entire disclosures of which are incorporated herein by reference.

[0257] Kits of the invention can also be supplied with primers. These primers will generally be designed to anneal to molecules having specific nucleotide sequences. For example, these primers can be designed for use in PCR to amplify a particular nucleic acid molecule. Sequencing primers may also be supplied with the kit.

[0258] One or more buffers (*e.g.*, one, two, three, four, five, eight, ten, fifteen) may be supplied in kits of the invention. These buffers may be supplied at working concentrations or may be supplied in concentrated form and then diluted to the working concentrations. These buffers will often contain salt, metal ions, co-factors, metal ion chelating agents, etc. for the enhancement of activities or the stabilization of either the buffer itself or molecules in the buffer. Further, these buffers may be supplied in dried or

aqueous forms. When buffers are supplied in a dried form, they will generally be dissolved in water prior to use.

[0259] Kits of the invention may contain virtually any combination of the components set out above or described elsewhere herein. As one skilled in the art would recognize, the components supplied with kits of the invention will vary with the intended use for the kits. Thus, kits may be designed to perform various functions set out in this application and the components of such kits will vary accordingly.

[0260] The present invention further relates to instructions for performing one or more methods of the invention. Such instructions can instruct a user of conditions suitable for performing methods of the invention. Instructions of the invention can be in a tangible form, for example, written instructions (*e.g.*, typed on paper), or can be in an intangible form, for example, accessible *via* a computer disk or over the internet.

[0261] It will be recognized that a full text of instructions for performing a method of the invention or, where the instructions are included with a kit, for using the kit, need not be provided. One example of a situation in which a kit of the invention, for example, would not contain such full length instructions is where the provided directions inform a user of the kits where to obtain instructions for practicing methods for which the kit can be used. Thus, instructions for performing methods of the invention can be obtained from internet web pages, separately sold or distributed manuals or other product literature, *etc.* The invention thus includes kits that direct a kit user to one or more locations where instructions not directly packaged and/or distributed with the kits can be found. Such instructions can be in any form including, but not limited to, electronic or printed forms.

[0262] Having now fully described the invention, it will be understood by those of ordinary skill in the art that the same can be performed within a wide and equivalent range of conditions, formulations and other parameters without affecting the scope of the invention or any embodiment thereof. All patents, patent applications and publications cited herein are fully incorporated by reference herein in their entirety.

EXAMPLES

Example 1

[0263] The vector shown in Figure 5 includes IL-24/mda-7 promoter (SEQ ID NO.: 5). Adenovirus produced using the adenoviral shuttle vector is used to transduce cells isolated from lymphatic samples. The transduced cells are split into two groups and cultured either in the presence or absence of activator ligand. Both sets of cells are then disrupted, and the resulting cell lysates are used in luciferase assays.

Example 2

[0264] The vector shown in Figure 6 includes TRPM4 and TRGC1/TARP promoters (SEQ ID NO.: 6). The DNA vector is used to transduce a prostate biopsy using non-viral transduction systems. The transduced biopsy is split into two groups and cultured either in the presence or absence of an activator ligand. Both sets of biopsied tissues are homogenized, and the resulting lysates are used in luciferase assays.

Example 3

[0265] The vector shown in Figure 7 includes the ADAM-17 promoter (SEQ ID NO.: 7) and the CD95-ADAM8 reporter (SEQ ID NOs: 10-11). Adenovirus produced using the adenoviral shuttle vector is used to transduce a portion of a donor kidney before transplantation. Following transplantation, serum samples are assayed for the reporter gene for a period defined by the physician. The assay protocol consists of assaying reporter expression from samples not exposed to activator ligand. Immediately after blood draw of the non-activated group, ligand is administered for 24 hours and then discontinued; another blood sample is acquired within one hour before the ligand treatment is completed. Reporter assay results are compared between the ligand-treated and untreated samples. A period of 60 hours must pass before this procedure is performed again.

Example 4

[0266] The vector shown in Figure 8 includes the CXCL9 and SEMA7A promoters (SEQ ID NO.: 8) and the CD40-CD3 reporter (SEQ ID NOs.: 12-13). This vector is used to transduce a portion of a donor heart before transplantation via direct needle injection. Following transplantation, serum samples are assayed for the reporter gene for a period defined by the physician. The assay protocol consists of assaying reporter expression

from samples not exposed to an activator ligand. Immediately after the blood draw of the “non-activated” group, ligand is administered for 24 hours and then discontinued; another blood sample is acquired within one hour before the ligand treatment is completed. Reporter assay results are compared between the ligand-treated and untreated samples. A period of 60 hours must pass before this procedure can be performed again.

Example 5

[0267] The vector shown in Figure 9 includes the ADAM-17 promoter and the alkaline phosphatase - c terminal CD40 reporter (SEQ ID NO.: 14). Adenovirus produced using this adenoviral shuttle vector is used to transduce primary porcine kidney cells. The resulting cells are then implanted into a donor kidney before transplantation. Following transplantation, serum samples are assayed for the reporter gene for a period defined by the physician. The assay protocol consists of assaying reporter expression from samples not exposed to activator ligand. Immediately after the blood draw of the “non-activated” group, ligand is administered for 24 hours and then discontinued; another blood sample is acquired within one hour before the ligand treatment is completed. Reporter assay results are compared between the ligand-treated and untreated samples. A period of 60 hours must pass before this procedure can be performed again.

WHAT IS CLAIMED IS:

1. A method of diagnosing a disease or disorder in a subject, comprising:
 - (a) introducing into cells of said subject a polynucleotide, wherein said polynucleotide encodes a gene switch, wherein said polynucleotide comprises (1) at least one transcription factor sequence, which is operably linked to a diagnostic switch promoter, wherein said at least one transcription factor sequence encodes a ligand-dependent transcription factor, wherein the activity of said promoter is modulated during said disease or disorder of said subject, and (2) a polynucleotide encoding a reporter gene linked to a promoter which is activated by said ligand-dependent transcription factor, to produce modified cells;
 - (b) administering ligand to said modified cells; and
 - (c) detecting reporter gene expression;
wherein expression of said reporter gene indicates that said subject has said disease or disorder.
2. The method of claim 1, wherein said method is carried out *ex vivo* in cells that have been isolated from said subject.
3. The method of claim 1, wherein said polynucleotides are introduced into cells that have been isolated from said subject to produce modified cells, and the modified cells are re-introduced into said subject.
4. The method of claim 1, wherein said method is carried out *in vivo*.
5. The method of claim 1, wherein said gene switch is an ecdysone receptor (EcR)-based gene switch.
6. The method of claim 5, wherein said ligand binds to the EcR ligand binding domain.
7. The method of claim 6, wherein said ligand is a diacylhydrazine.
8. The method of claim 7, wherein said ligand is selected from the group consisting of RG-115819, RG-115830, and RG-115932.
9. The method of claim 6, wherein said ligand is an amidoketone or oxadiazoline.

10. The method of claim 1, wherein said gene switch comprises a first transcription factor sequence under the control of a first diagnostic switch promoter and a second transcription factor sequence under the control of a second diagnostic switch promoter, wherein the proteins encoded by said first transcription factor sequence and said second transcription factor sequence interact to form a protein complex which functions as a ligand-dependent transcription factor.
11. The method of claim 10, wherein said first diagnostic switch promoter and said second diagnostic switch promoter are different.
12. The method of claim 10, wherein said first diagnostic switch promoter and said second diagnostic switch promoter are the same.
13. The method of claim 10, wherein said first transcription factor sequence encodes a protein comprising a heterodimer partner and a transactivation domain.
14. The method of claim 10, wherein said second transcription factor sequence encodes a protein comprising a DNA binding domain and a ligand-binding domain.
15. The method of claim 1, wherein one of said polynucleotides further encodes a lethal polypeptide operably linked to an inducible promoter.
16. A method of preparing modified cells for diagnosing a disease or disorder in a subject, comprising introducing into cells of said subject a polynucleotide, wherein said polynucleotide encodes a gene switch, wherein said polynucleotide comprises (1) at least one transcription factor sequence, which is operably linked to a diagnostic switch promoter, wherein said at least one transcription factor sequence encodes a ligand-dependent transcription factor, wherein the activity of said promoter is modulated during said disease or disorder of said subject, and (2) a polynucleotide encoding a reporter gene linked to a promoter which is activated by said ligand-dependent transcription factor, to produce modified cells.
17. A method of diagnosing a disease or disorder in a subject, comprising:
 - (a) administering ligand to modified cells of said subject; and
 - (b) detecting reporter gene expression;

wherein expression of said reporter gene indicates that said subject has said disease or disorder; and

wherein said modified cells of said subject comprise (1) a polynucleotide, wherein said polynucleotide encodes a gene switch, wherein said polynucleotide comprises (1) at least one transcription factor sequence, which is operably linked to a diagnostic switch promoter, wherein said at least one transcription factor sequence encodes a ligand-dependent transcription factor, wherein the activity of said promoter is modulated during said disease or disorder of said subject, and (2) a polynucleotide encoding a reporter gene linked to a promoter which is activated by said ligand-dependent transcription factor.

18. A method of diagnosing a disease or disorder in a subject, comprising:
 - (a) introducing into non-autologous cells a polynucleotide, wherein said polynucleotide encodes a gene switch, wherein said polynucleotide comprises (1) at least one transcription factor sequence, which is operably linked to a diagnostic switch promoter, wherein said at least one transcription factor sequence encodes a ligand-dependent transcription factor, wherein the activity of said promoter is modulated during said disease or disorder of said subject, and (2) a polynucleotide encoding a reporter gene linked to a promoter which is activated by said ligand-dependent transcription factor, to produce modified cells;
 - (b) introducing said modified cells into said subject;
 - (c) administering ligand to said modified cells; and
 - (d) detecting reporter gene expression;wherein expression of said reporter gene indicates that said subject has said disease or disorder.

19. A method of monitoring the progression of a disease or disorder in a subject, comprising:
 - (a) introducing into cells of said subject a polynucleotide, wherein said polynucleotide encodes a gene switch, wherein said polynucleotide comprises (1) at least one transcription factor sequence, which is operably linked to a diagnostic switch promoter, wherein said at least one transcription factor sequence encodes a ligand-dependent transcription factor, wherein the activity of said promoter is modulated during said disease or disorder of said subject, and (2) a polynucleotide

encoding a reporter gene linked to a promoter which is activated by said ligand-dependent transcription factor, to produce modified cells;

- (b) administering ligand to said modified cells; and
- (c) detecting reporter gene expression at least twice;

wherein a change in the level of expression of said reporter gene indicates progression of said disease or disorder in said subject.

- 20. The method of claim 19, wherein said method is carried out *ex vivo* in cells that have been isolated from said subject.
- 21. The method of claim 19, wherein said polynucleotides are introduced into cells that have been isolated from said subject to produce modified cells, and the modified cells are re-introduced into said subject.
- 22. The method of claim 19, wherein said method is carried out *in vivo*.
- 23. The method of claim 19, wherein said gene switch is an EcR-based gene switch.
- 24. The method of claim 23, wherein said ligand binds to the EcR ligand binding domain.
- 25. The method of claim 24, wherein said ligand is a diacylhydrazine.
- 26. The method of claim 25, wherein said ligand is selected from the group consisting of RG-115819, RG-115830, and RG-115932.
- 27. The method of claim 24, wherein said ligand is an amidoketone or oxadiazoline.
- 28. The method of claim 19, wherein said gene switch comprises a first transcription factor sequence under the control of a first diagnostic switch promoter and a second transcription factor sequence under the control of a second diagnostic switch promoter, wherein the proteins encoded by said first transcription factor sequence and said second transcription factor sequence interact to form a protein complex which functions as a ligand-dependent transcription factor.
- 29. The method of claim 28, wherein said first diagnostic switch promoter and said second diagnostic switch promoter are different.

30. The method of claim 28, wherein said first diagnostic switch promoter and said second diagnostic switch promoter are the same.
31. The method of claim 28, wherein said first transcription factor sequence encodes a protein comprising a heterodimer partner and a transactivation domain.
32. The method of claim 28, wherein said second transcription factor sequence encodes a protein comprising a DNA binding domain and a ligand-binding domain.
33. The method of claim 19, wherein one of said polynucleotides further encodes a lethal polypeptide operably linked to an inducible promoter.
34. A method of preparing modified cells for monitoring the progression of a disease or disorder in a subject, comprising introducing into cells of said subject a polynucleotide, wherein said polynucleotide encodes a gene switch, wherein said polynucleotide comprises (1) at least one transcription factor sequence, which is operably linked to a diagnostic switch promoter, wherein said at least one transcription factor sequence encodes a ligand-dependent transcription factor, wherein the activity of said promoter is modulated during said disease or disorder of said subject, and (2) a polynucleotide encoding a reporter gene linked to a promoter which is activated by said ligand-dependent transcription factor, to produce modified cells.
35. A method of monitoring the progression of a disease or disorder in a subject, comprising:
 - (a) administering ligand to modified cells of said subject; and
 - (b) detecting reporter gene expression at least twice;wherein a change in the level of expression of said reporter gene indicates progression of said disease or disorder in said subject; and
wherein said modified cells of said subject comprise a polynucleotide, wherein said polynucleotide encodes a gene switch, wherein said polynucleotide comprises (1) at least one transcription factor sequence, which is operably linked to a diagnostic switch promoter, wherein said at least one transcription factor sequence encodes a ligand-dependent transcription factor, wherein the activity of said promoter is modulated during said disease or disorder of said subject, and (2) a polynucleotide encoding a reporter gene linked to a promoter which is activated by said ligand-dependent transcription factor.

36. A method of monitoring the progression of a disease or disorder in a subject, comprising:
- (a) introducing into non-autologous cells a polynucleotide, wherein said polynucleotide encodes a gene switch, wherein said polynucleotide comprises (1) at least one transcription factor sequence, which is operably linked to a diagnostic switch promoter, wherein said at least one transcription factor sequence encodes a ligand-dependent transcription factor, wherein the activity of said promoter is modulated during said disease or disorder of said subject, and (2) a polynucleotide encoding a reporter gene linked to a promoter which is activated by said ligand-dependent transcription factor, to produce modified cells;
 - (b) introducing said modified cells into said subject;
 - (c) administering ligand to said modified cells; and
 - (d) detecting reporter gene expression at least twice;
- wherein a change in the level of expression of said reporter gene indicates progression of said disease or disorder in said subject.
37. A method of monitoring the effectiveness of a treatment for a disease or disorder in a subject, comprising:
- (a) administering said treatment to said subject;
 - (b) introducing into cells of said subject a polynucleotide, wherein said polynucleotide encodes a gene switch, wherein said polynucleotide comprises (1) at least one transcription factor sequence, which is operably linked to a diagnostic switch promoter, wherein said at least one transcription factor sequence encodes a ligand-dependent transcription factor, wherein the activity of said promoter is modulated during said disease or disorder of said subject, and (2) a polynucleotide encoding a reporter gene linked to a promoter which is activated by said ligand-dependent transcription factor, to produce modified cells;
 - (c) administering ligand to said modified cells; and
 - (d) detecting reporter gene expression at least twice;
- wherein a change in the level of expression of said reporter gene indicates the effectiveness of said treatment.
38. The method of claim 37, wherein step (b) is carried out before step (a).

39. The method of claim 38, wherein a baseline level of reporter gene expression is determined prior to step (a).
40. The method of claim 37, wherein said method is carried out *ex vivo* in cells that have been isolated from said subject.
41. The method of claim 37, wherein said polynucleotides are introduced into cells that have been isolated from said subject to produce modified cells, and the modified cells are re-introduced into said subject.
42. The method of claim 37, wherein said method is carried out *in vivo*.
43. The method of claim 37, wherein said gene switch is an EcR-based gene switch.
44. The method of claim 43, wherein said ligand binds to the EcR ligand binding domain.
45. The method of claim 44, wherein said ligand is a diacylhydrazine.
46. The method of claim 45, wherein said ligand is selected from the group consisting of RG-115819, RG-115830, and RG-115932.
47. The method of claim 44, wherein said ligand is an amidoketone or oxadiazoline.
48. The method of claim 37, wherein said gene switch comprises a first transcription factor sequence under the control of a first diagnostic switch promoter and a second transcription factor sequence under the control of a second diagnostic switch promoter, wherein the proteins encoded by said first transcription factor sequence and said second transcription factor sequence interact to form a protein complex which functions as a ligand-dependent transcription factor.
49. The method of claim 48, wherein said first diagnostic switch promoter and said second diagnostic switch promoter are different.
50. The method of claim 48, wherein said first diagnostic switch promoter and said second diagnostic switch promoter are the same.
51. The method of claim 48, wherein said first transcription factor sequence encodes a protein comprising a heterodimer partner and a transactivation domain.

52. The method of claim 48, wherein said second transcription factor sequence encodes a protein comprising a DNA binding domain and a ligand-binding domain.
53. The method of claim 37, wherein one of said polynucleotides further encodes a lethal polypeptide operably linked to an inducible promoter.
54. A method of preparing modified cells for monitoring the effectiveness of a treatment for a disease or disorder in a subject, comprising introducing into cells of said subject a polynucleotide, wherein said polynucleotide encodes a gene switch, wherein said polynucleotide comprises (1) at least one transcription factor sequence, which is operably linked to a diagnostic switch promoter, wherein said at least one transcription factor sequence encodes a ligand-dependent transcription factor, wherein the activity of said promoter is modulated during said disease or disorder of said subject, and (2) a polynucleotide encoding a reporter gene linked to a promoter which is activated by said ligand-dependent transcription factor, to produce modified cells.
55. A method of monitoring the effectiveness of a treatment for a disease or disorder in a subject, comprising:
- (a) administering said treatment to said subject;
 - (b) administering ligand to modified cells of said subject; and
 - (c) detecting reporter gene expression at least twice;
- wherein a change in the level of expression of said reporter gene indicates the effectiveness of said treatment; and
- wherein said modified cells of said subject comprise a polynucleotide, wherein said polynucleotide encodes a gene switch, wherein said polynucleotide comprises (1) at least one transcription factor sequence, which is operably linked to a diagnostic switch promoter, wherein said at least one transcription factor sequence encodes a ligand-dependent transcription factor, wherein the activity of said promoter is modulated during said disease or disorder of said subject, and (2) a polynucleotide encoding a reporter gene linked to a promoter which is activated by said ligand-dependent transcription factor.
56. A method of monitoring the effectiveness of a treatment for a disease or disorder in a subject, comprising:

- (a) introducing into non-autologous cells a polynucleotide, wherein said polynucleotide encodes a gene switch, wherein said polynucleotide comprises (1) at least one transcription factor sequence, which is operably linked to a diagnostic switch promoter, wherein said at least one transcription factor sequence encodes a ligand-dependent transcription factor, wherein the activity of said promoter is modulated during said disease or disorder of said subject, and (2) a polynucleotide encoding a reporter gene linked to a promoter which is activated by said ligand-dependent transcription factor, to produce modified cells;
 - (b) introducing said modified cells into said subject;
 - (c) administering ligand to said modified cells; and
 - (d) detecting reporter gene expression at least twice;
wherein a change in the level of expression of said reporter gene indicates the effectiveness of said treatment.
57. A method of monitoring the potential toxicity of an administered treatment for a disease or disorder in a subject, comprising:
- (a) administering said treatment to said subject;
 - (b) introducing into cells of said subject a polynucleotide, wherein said polynucleotide encodes a gene switch, wherein said polynucleotide comprises (1) at least one transcription factor sequence, which is operably linked to a diagnostic switch promoter, wherein said at least one transcription factor sequence encodes a ligand-dependent transcription factor, wherein the activity of said promoter is modulated by factors found in cells that are being exposed to toxic conditions, and (2) a polynucleotide encoding a reporter gene linked to a promoter which is activated by said ligand-dependent transcription factor, to produce modified cells;
 - (c) administering ligand to said modified cells; and
 - (d) detecting reporter gene expression at least twice;
wherein a change in the level of expression of said reporter gene indicates the toxicity of said treatment.
58. The method of claim 57, wherein step (b) is carried out before step (a).
59. The method of claim 58, wherein a baseline level of reporter gene expression is determined prior to step (a).

60. The method of claim 57, wherein said method is carried out *ex vivo* in cells that have been isolated from said subject.
61. The method of claim 57, wherein said polynucleotides are introduced into cells that have been isolated from said subject to produce modified cells, and the modified cells are re-introduced into said subject.
62. The method of claim 57, wherein said method is carried out *in vivo*.
63. The method of claim 57, wherein said gene switch is an EcR-based gene switch.
64. The method of claim 63, wherein said ligand binds to the EcR ligand binding domain.
65. The method of claim 64, wherein said ligand is a diacylhydrazine.
66. The method of claim 65, wherein said ligand is selected from the group consisting of RG-115819, RG-115830, and RG-115932.
67. The method of claim 64, wherein said ligand is an amidoketone or oxadiazoline.
68. The method of claim 57, wherein said gene switch comprises a first transcription factor sequence under the control of a first diagnostic switch promoter and a second transcription factor sequence under the control of a second diagnostic switch promoter, wherein the proteins encoded by said first transcription factor sequence and said second transcription factor sequence interact to form a protein complex which functions as a ligand-dependent transcription factor.
69. The method of claim 68, wherein said first diagnostic switch promoter and said second diagnostic switch promoter are different.
70. The method of claim 68, wherein said first diagnostic switch promoter and said second diagnostic switch promoter are the same.
71. The method of claim 68, wherein said first transcription factor sequence encodes a protein comprising a heterodimer partner and a transactivation domain.
72. The method of claim 68, wherein said second transcription factor sequence encodes a protein comprising a DNA binding domain and a ligand-binding domain.

73. The method of claim 57, wherein one of said polynucleotides further encodes a lethal polypeptide operably linked to an inducible promoter.
74. A method of preparing modified cells for monitoring the potential toxicity of an administered treatment for a disease or disorder in a subject, comprising introducing into cells of said subject a polynucleotide, wherein said polynucleotide encodes a gene switch, wherein said polynucleotide comprises (1) at least one transcription factor sequence, which is operably linked to a diagnostic switch promoter, wherein said at least one transcription factor sequence encodes a ligand-dependent transcription factor, wherein the activity of said promoter is modulated by factors found in cells that are being exposed to toxic conditions, and (2) a polynucleotide encoding a reporter gene linked to a promoter which is activated by said ligand-dependent transcription factor, to produce modified cells.
75. A method of monitoring the potential toxicity of an administered treatment for a disease or disorder in a subject, comprising:
- (a) administering said treatment to said subject;
 - (b) administering ligand to modified cells of said subject; and
 - (c) detecting reporter gene expression at least twice;
- wherein a change in the level of expression of said reporter gene indicates the toxicity of said treatment; and
- wherein said modified cells of said subject comprise a polynucleotide, wherein said polynucleotide encodes a gene switch, wherein said polynucleotide comprises (1) at least one transcription factor sequence, which is operably linked to a diagnostic switch promoter, wherein said at least one transcription factor sequence encodes a ligand-dependent transcription factor, wherein the activity of said promoter is modulated by factors found in cells that are being exposed to toxic conditions, and (2) a polynucleotide encoding a reporter gene linked to a promoter which is activated by said ligand-dependent transcription factor.
76. A method of monitoring the potential toxicity of an administered treatment for a disease or disorder in a subject, comprising:
- (a) introducing into non-autologous cells a polynucleotide, wherein said polynucleotide encodes a gene switch, wherein said polynucleotide comprises (1)

at least one transcription factor sequence, which is operably linked to a diagnostic switch promoter, wherein said at least one transcription factor sequence encodes a ligand-dependent transcription factor, wherein the activity of said promoter is modulated by factors found in cells that are being exposed to toxic conditions, and (2) a polynucleotide encoding a reporter gene linked to a promoter which is activated by said ligand-dependent transcription factor, to produce modified cells;

- (b) introducing said modified cells into said subject;
- (c) administering ligand to said modified cells; and
- (d) detecting reporter gene expression at least twice;

wherein a change in the level of expression of said reporter gene indicates the toxicity of said treatment.

77. A method of monitoring the level of a factor that is being administered to a subject for treatment for a disease or disorder, comprising:

- (a) administering said treatment to said subject;
- (b) introducing into cells of said subject a polynucleotide, wherein said polynucleotide encodes a gene switch, wherein said polynucleotide comprises (1) at least one transcription factor sequence, which is operably linked to a diagnostic switch promoter, wherein said at least one transcription factor sequence encodes a ligand-dependent transcription factor, wherein the activity of said promoter is modulated by said factor that is being administered for treatment, and (2) a polynucleotide encoding a reporter gene linked to a promoter which is activated by said ligand-dependent transcription factor, to produce modified cells;
- (c) administering ligand to said modified cells; and
- (d) detecting reporter gene expression;

wherein the level of expression of said reporter gene indicates the level of the factor being administered for treatment.

78. The method of claim 77, wherein step (b) is carried out before step (a).

79. The method of claim 78, wherein a baseline level of reporter gene expression is determined prior to step (a).

80. The method of claim 77, further comprising the step of modifying the amount of factor being administered based on the level of reporter gene expression detected in step (d).
81. The method of claim 77, wherein said method is carried out *ex vivo* in cells that have been isolated from said subject.
82. The method of claim 77, wherein said polynucleotides are introduced into cells that have been isolated from said subject to produce modified cells, and the modified cells are re-introduced into said subject.
83. The method of claim 77, wherein said method is carried out *in vivo*.
84. The method of claim 77, wherein said gene switch is an EcR-based gene switch.
85. The method of claim 84, wherein said ligand binds to the EcR ligand binding domain.
86. The method of claim 85, wherein said ligand is a diacylhydrazine.
87. The method of claim 86, wherein said ligand is selected from the group consisting of RG-115819, RG-115830, and RG-115932.
88. The method of claim 85, wherein said ligand is an amidoketone or oxadiazoline.
89. The method of claim 77, wherein said gene switch comprises a first transcription factor sequence under the control of a first diagnostic switch promoter and a second transcription factor sequence under the control of a second diagnostic switch promoter, wherein the proteins encoded by said first transcription factor sequence and said second transcription factor sequence interact to form a protein complex which functions as a ligand-dependent transcription factor.
90. The method of claim 89, wherein said first diagnostic switch promoter and said second diagnostic switch promoter are different.
91. The method of claim 89, wherein said first diagnostic switch promoter and said second diagnostic switch promoter are the same.
92. The method of claim 89, wherein said first transcription factor sequence encodes a protein comprising a heterodimer partner and a transactivation domain.

93. The method of claim 89, wherein said second transcription factor sequence encodes a protein comprising a DNA binding domain and a ligand-binding domain.
94. The method of claim 89, wherein one of said polynucleotides further encodes a lethal polypeptide operably linked to an inducible promoter.
95. A method of preparing modified cells for monitoring the level of a factor that is being administered to a subject for treatment for a disease or disorder, comprising introducing into cells of said subject a polynucleotide, wherein said polynucleotide encodes a gene switch, wherein said polynucleotide comprises (1) at least one transcription factor sequence, which is operably linked to a diagnostic switch promoter, wherein said at least one transcription factor sequence encodes a ligand-dependent transcription factor, wherein the activity of said promoter is modulated by said factor that is being administered for treatment, and (2) a polynucleotide encoding a reporter gene linked to a promoter which is activated by said ligand-dependent transcription factor, to produce modified cells.
96. A method of monitoring the level of a factor that is being administered to a subject for treatment for a disease or disorder, comprising:
- (a) administering said treatment to said subject;
 - (b) administering ligand to modified cells of said subject; and
 - (c) detecting reporter gene expression;
- wherein the level of expression of said reporter gene indicates the level of the factor being administered for treatment; and
- wherein said modified cells of said subject comprise a polynucleotide, wherein said polynucleotide encodes a gene switch, wherein said polynucleotide comprises (1) at least one transcription factor sequence, which is operably linked to a diagnostic switch promoter, wherein said at least one transcription factor sequence encodes a ligand-dependent transcription factor, wherein the activity of said promoter is modulated by said factor that is being administered for treatment, and (2) a polynucleotide encoding a reporter gene linked to a promoter which is activated by said ligand-dependent transcription factor.

97. A method of monitoring the level of a factor that is being administered to a subject for a disease or disorder in a subject, comprising:
- (a) introducing into non-autologous cells a polynucleotide, wherein said polynucleotide encodes a gene switch, wherein said polynucleotide comprises (1) at least one transcription factor sequence, which is operably linked to a diagnostic switch promoter, wherein said at least one transcription factor sequence encodes a ligand-dependent transcription factor, wherein the activity of said promoter is modulated by said factor that is being administered for treatment, and (2) a polynucleotide encoding a reporter gene linked to a promoter which is activated by said ligand-dependent transcription factor, to produce modified cells;
 - (b) introducing said modified cells into said subject;
 - (c) administering ligand to said modified cells; and
 - (d) detecting reporter gene expression;
- wherein the level of expression of said reporter gene indicates the level of the factor being administered for treatment.
98. A method of detecting transplant rejection in a subject that has received an organ or tissue transplant, comprising:
- (a) introducing into cells of said organ or tissue transplant a polynucleotide, wherein said polynucleotide encodes a gene switch, wherein said polynucleotide comprises (1) at least one transcription factor sequence, which is operably linked to a diagnostic switch promoter, wherein said at least one transcription factor sequence encodes a ligand-dependent transcription factor, wherein the activity of said promoter is modulated during transplant rejection, and (2) a polynucleotide encoding a reporter gene linked to a promoter which is activated by said ligand-dependent transcription factor, to produce modified cells;
 - (b) administering ligand to said modified cells; and
 - (c) detecting reporter gene expression;
- wherein expression of the reporter gene indicates that transplant rejection has been detected.
99. The method of claim 98, wherein said polynucleotides are introduced into said cells prior to transplantation.

100. The method of claim 98, wherein said polynucleotides are introduced into said cells after transplantation.
101. The method of claim 98, wherein said gene switch is an ecdysone receptor (EcR)-based gene switch.
102. The method of claim 101, wherein said ligand binds to the EcR ligand binding domain.
103. The method of claim 102, wherein said ligand is a diacylhydrazine.
104. The method of claim 103, wherein said ligand is selected from the group consisting of RG-115819, RG-115830, and RG-115932.
105. The method of claim 102, wherein said ligand is an amidoketone or oxadiazoline.
106. The method of claim 98, wherein said gene switch comprises a first transcription factor sequence under the control of a first diagnostic switch promoter and a second transcription factor sequence under the control of a second diagnostic switch promoter, wherein the proteins encoded by said first transcription factor sequence and said second transcription factor sequence interact to form a protein complex which functions as a ligand-dependent transcription factor.
107. The method of claim 106, wherein said first diagnostic switch promoter and said second diagnostic switch promoter are different.
108. The method of claim 106, wherein said first diagnostic switch promoter and said second diagnostic switch promoter are the same.
109. The method of claim 106, wherein said first transcription factor sequence encodes a protein comprising a heterodimer partner and a transactivation domain.
110. The method of claim 106, wherein said second transcription factor sequence encodes a protein comprising a DNA binding domain and a ligand-binding domain.
111. The method of claim 98, wherein one of said polynucleotides further encodes a lethal polypeptide operably linked to an inducible promoter.

112. A method of preparing an organ or tissue transplant for detecting transplant rejection in a subject, comprising introducing into cells of said organ or tissue transplant a polynucleotide, wherein said polynucleotide encodes a gene switch, wherein said polynucleotide comprises (1) at least one transcription factor sequence, which is operably linked to a diagnostic switch promoter, wherein said at least one transcription factor sequence encodes a ligand-dependent transcription factor, wherein the activity of said promoter is modulated during transplant rejection, and (2) a polynucleotide encoding a reporter gene linked to a promoter which is activated by said ligand-dependent transcription factor, to produce modified cells.
113. A method of detecting transplant rejection in a subject that has received an organ or tissue transplant, comprising:
- (a) administering ligand to said subject; and
 - (b) detecting reporter gene expression;
- wherein expression of the reporter gene indicates that transplant rejection has been detected; and
- wherein said organ or tissue transplant comprises one or more cells comprising a polynucleotide, wherein said polynucleotide encodes a gene switch, wherein said polynucleotide comprises (1) at least one transcription factor sequence, which is operably linked to a diagnostic switch promoter, wherein said at least one transcription factor sequence encodes a ligand-dependent transcription factor, wherein the activity of said promoter is modulated during transplant rejection, and (2) a polynucleotide encoding a reporter gene linked to a promoter which is activated by said ligand-dependent transcription factor.
114. A method of monitoring the progression of transplant rejection in a subject that has received an organ or tissue transplant, comprising:
- (a) introducing into cells of said organ or tissue transplant a polynucleotide, wherein said polynucleotide encodes a gene switch, wherein said polynucleotide comprises (1) at least one transcription factor sequence, which is operably linked to a diagnostic switch promoter, wherein said at least one transcription factor sequence encodes a ligand-dependent transcription factor, wherein the activity of said promoter is modulated during transplant rejection, and (2) a polynucleotide

encoding a reporter gene linked to a promoter which is activated by said ligand-dependent transcription factor, to produce modified cells;

- (b) administering ligand to said modified cells; and
- (c) detecting reporter gene expression at least twice;

wherein a change in the level of expression of said reporter gene indicates progression of said transplant rejection in said subject.

- 115. The method of claim 114, wherein said polynucleotides are introduced into said cells prior to transplantation.
- 116. The method of claim 114, wherein said polynucleotides are introduced into said cells after transplantation.
- 117. The method of claim 114, wherein said gene switch is an ecdysone receptor (EcR)-based gene switch.
- 118. The method of claim 117, wherein said ligand binds to the EcR ligand binding domain.
- 119. The method of claim 118, wherein said ligand is a diacylhydrazine.
- 120. The method of claim 119, wherein said ligand is selected from the group consisting of RG-115819, RG-115830, and RG-115932.
- 121. The method of claim 118, wherein said ligand is an amidoketone or oxadiazoline.
- 122. The method of claim 114, wherein said gene switch comprises a first transcription factor sequence under the control of a first diagnostic switch promoter and a second transcription factor sequence under the control of a second diagnostic switch promoter, wherein the proteins encoded by said first transcription factor sequence and said second transcription factor sequence interact to form a protein complex which functions as a ligand-dependent transcription factor.
- 123. The method of claim 122, wherein said first diagnostic switch promoter and said second diagnostic switch promoter are different.
- 124. The method of claim 122, wherein said first diagnostic switch promoter and said second diagnostic switch promoter are the same.

125. The method of claim 122, wherein said first transcription factor sequence encodes a protein comprising a heterodimer partner and a transactivation domain.
126. The method of claim 122, wherein said second transcription factor sequence encodes a protein comprising a DNA binding domain and a ligand-binding domain.
127. The method of claim 114, wherein one of said polynucleotides further encodes a lethal polypeptide operably linked to an inducible promoter.
128. A method of preparing an organ or tissue transplant for monitoring the progression of transplant rejection in a subject, comprising introducing into cells of said organ or tissue transplant a polynucleotide, wherein said polynucleotide encodes a gene switch, wherein said polynucleotide comprises (1) at least one transcription factor sequence, which is operably linked to a diagnostic switch promoter, wherein said at least one transcription factor sequence encodes a ligand-dependent transcription factor, wherein the activity of said promoter is modulated during transplant rejection, and (2) a polynucleotide encoding a reporter gene linked to a promoter which is activated by said ligand-dependent transcription factor, to produce modified cells.
129. A method of monitoring the progression of transplant rejection in a subject that has received an organ or tissue transplant, comprising:
- (a) administering ligand to said subject; and
 - (b) detecting reporter gene expression at least twice;
- wherein a change in the level of expression of said reporter gene indicates progression of said transplant rejection in said subject, and
- wherein said organ or tissue transplant comprises one or more cells comprising a polynucleotide, wherein said polynucleotide encodes a gene switch, wherein said polynucleotide comprises (1) at least one transcription factor sequence, which is operably linked to a diagnostic switch promoter, wherein said at least one transcription factor sequence encodes a ligand-dependent transcription factor, wherein the activity of said promoter is modulated during transplant rejection, and (2) a polynucleotide encoding a reporter gene linked to a promoter which is activated by said ligand-dependent transcription factor.

130. A polynucleotide encoding a gene switch, said gene switch comprising at least one transcription factor sequence, wherein said at least one transcription factor sequence encodes a ligand-dependent transcription factor, operably linked to a diagnostic switch promoter, wherein the activity of the promoter is modulated during said disease or disorder.
131. The polynucleotide of claim 130, further encoding a reporter gene linked to a promoter which is activated by said ligand-dependent transcription factor.
132. The polynucleotide of claim 130, wherein said gene switch is an EcR-based gene switch.
133. The polynucleotide of claim 130, wherein said gene switch comprises a first transcription factor sequence under the control of a first diagnostic switch promoter and a second transcription factor sequence under the control of a second diagnostic switch promoter, wherein the proteins encoded by said first transcription factor sequence and said second transcription factor sequence interact to form a protein complex which functions as a ligand-dependent transcription factor.
134. The polynucleotide of claim 133, wherein said first diagnostic switch promoter and said second diagnostic switch promoter are different.
135. The polynucleotide of claim 133, wherein said first diagnostic switch promoter and said second diagnostic switch promoter are the same.
136. The polynucleotide of claim 133, wherein said first transcription factor sequence encodes a protein comprising a heterodimer partner and a transactivation domain.
137. The polynucleotide of claim 133, wherein said second transcription factor sequence encodes a protein comprising a DNA binding domain and a ligand-binding domain.
138. The polynucleotide of claim 130, wherein said polynucleotide further encodes a lethal polypeptide operably linked to an inducible promoter.
139. A polynucleotide encoding a gene switch, said gene switch comprising at least one transcription factor sequence, wherein said at least one transcription factor sequence encodes a ligand-dependent transcription factor, linked to a diagnostic switch promoter,

wherein the activity of the promoter is modulated by factors found in cells that are being exposed to toxic conditions.

140. The polynucleotide of claim 139, further encoding a reporter gene linked to a promoter which is activated by said ligand-dependent transcription factor.
141. The polynucleotide of claim 139, wherein said gene switch is an EcR-based gene switch.
142. The polynucleotide of claim 139, wherein said gene switch comprises a first transcription factor sequence under the control of a first diagnostic switch promoter and a second transcription factor sequence under the control of a second diagnostic switch promoter, wherein the proteins encoded by said first transcription factor sequence and said second transcription factor sequence interact to form a protein complex which functions as a ligand-dependent transcription factor.
143. The polynucleotide of claim 142, wherein said first diagnostic switch promoter and said second diagnostic switch promoter are different.
144. The polynucleotide of claim 142, wherein said first diagnostic switch promoter and said second diagnostic switch promoter are the same.
145. The polynucleotide of claim 142, wherein said first transcription factor sequence encodes a protein comprising a heterodimer partner and a transactivation domain.
146. The polynucleotide of claim 142, wherein said second transcription factor sequence encodes a protein comprising a DNA binding domain and a ligand-binding domain.
147. The polynucleotide of claim 139, wherein said polynucleotide further encodes a lethal polypeptide operably linked to an inducible promoter.
148. A polynucleotide encoding a gene switch, said gene switch comprising at least one transcription factor sequence, wherein said at least one transcription factor sequence encodes a ligand-dependent transcription factor, linked to a diagnostic switch promoter, wherein the activity of the promoter is modulated by a factor that is administered to a subject for treatment.

149. The polynucleotide of claim 148, further encoding a reporter gene linked to a promoter which is activated by said ligand-dependent transcription factor.
150. The polynucleotide of claim 148, wherein said gene switch is an EcR-based gene switch.
151. The polynucleotide of claim 148, wherein said gene switch comprises a first transcription factor sequence under the control of a first diagnostic switch promoter and a second transcription factor sequence under the control of a second diagnostic switch promoter, wherein the proteins encoded by said first transcription factor sequence and said second transcription factor sequence interact to form a protein complex which functions as a ligand-dependent transcription factor.
152. The polynucleotide of claim 151, wherein said first diagnostic switch promoter and said second diagnostic switch promoter are different.
153. The polynucleotide of claim 151, wherein said first diagnostic switch promoter and said second diagnostic switch promoter are the same.
154. The polynucleotide of claim 151, wherein said first transcription factor sequence encodes a protein comprising a heterodimer partner and a transactivation domain.
155. The polynucleotide of claim 151, wherein said second transcription factor sequence encodes a protein comprising a DNA binding domain and a ligand-binding domain.
156. The polynucleotide of claim 148, wherein said polynucleotide further encodes a lethal polypeptide operably linked to an inducible promoter.
157. A polynucleotide encoding a gene switch, said gene switch comprising at least one transcription factor sequence, wherein said at least one transcription factor sequence encodes a ligand-dependent transcription factor, linked to a diagnostic switch promoter, wherein the activity of the promoter is modulated during transplant rejection.
158. The polynucleotide of claim 157, further encoding a reporter gene linked to a promoter which is activated by said ligand-dependent transcription factor.
159. The polynucleotide of claim 157, wherein said gene switch is an EcR-based gene switch.

160. The polynucleotide of claim 157, wherein said gene switch comprises a first transcription factor sequence under the control of a first diagnostic switch promoter and a second transcription factor sequence under the control of a second diagnostic switch promoter, wherein the proteins encoded by said first transcription factor sequence and said second transcription factor sequence interact to form a protein complex which functions as a ligand-dependent transcription factor.
161. The polynucleotide of claim 160, wherein said first diagnostic switch promoter and said second diagnostic switch promoter are different.
162. The polynucleotide of claim 160, wherein said first diagnostic switch promoter and said second diagnostic switch promoter are the same.
163. The polynucleotide of claim 160, wherein said first transcription factor sequence encodes a protein comprising a heterodimer partner and a transactivation domain.
164. The polynucleotide of claim 160, wherein said second transcription factor sequence encodes a protein comprising a DNA binding domain and a ligand-binding domain.
165. The polynucleotide of claim 157, wherein said polynucleotide further encodes a lethal polypeptide operably linked to an inducible promoter.
166. A vector comprising the polynucleotide of any of claims 130, 139, 148, or 157.
167. The vector of claim 166, which is a plasmid vector.
168. The vector of claim 166, which is a viral vector.
169. A kit comprising the polynucleotide of any of claims 130, 139, 148, or 157.
170. A kit comprising the vector of claim 166.

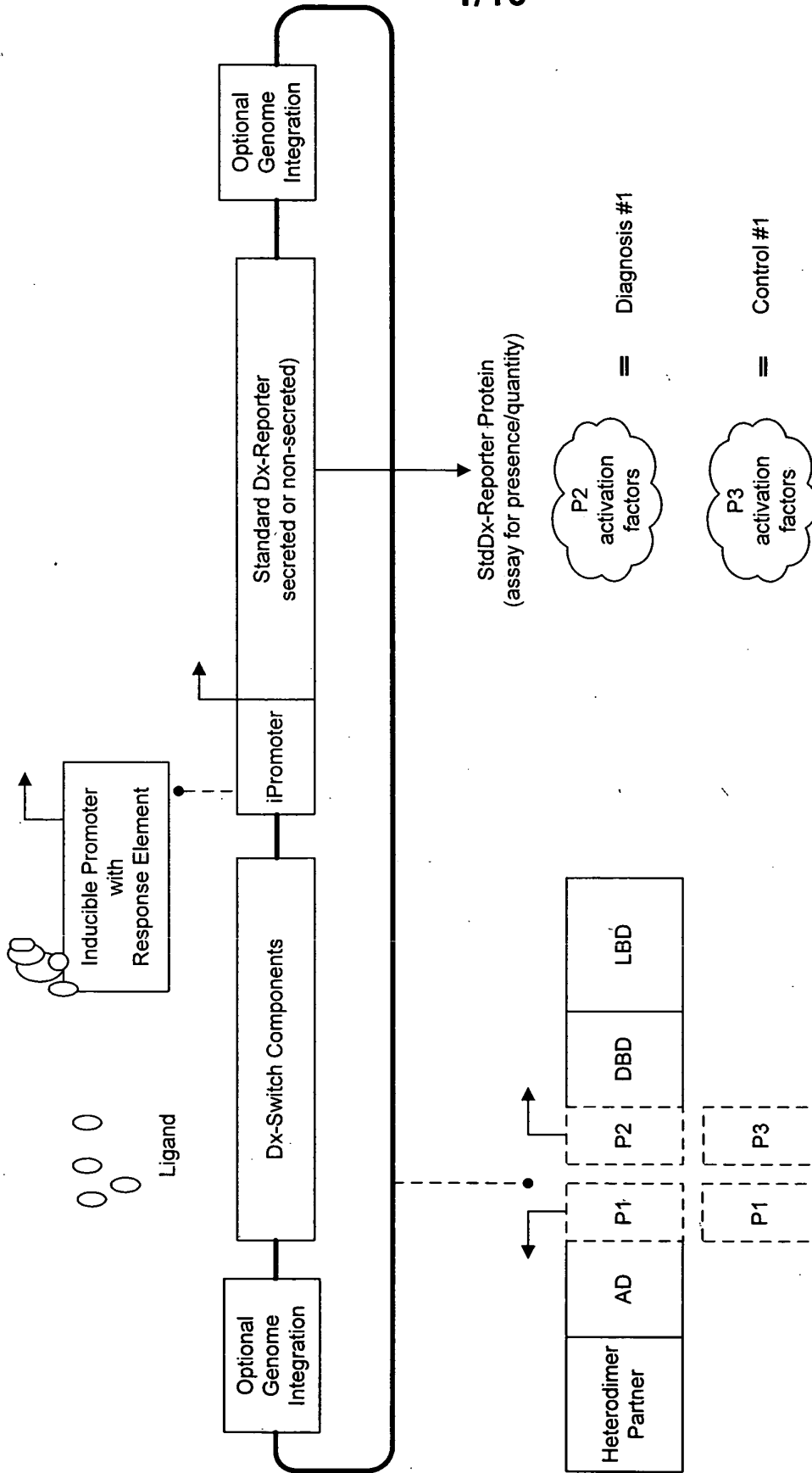

FIG. 1

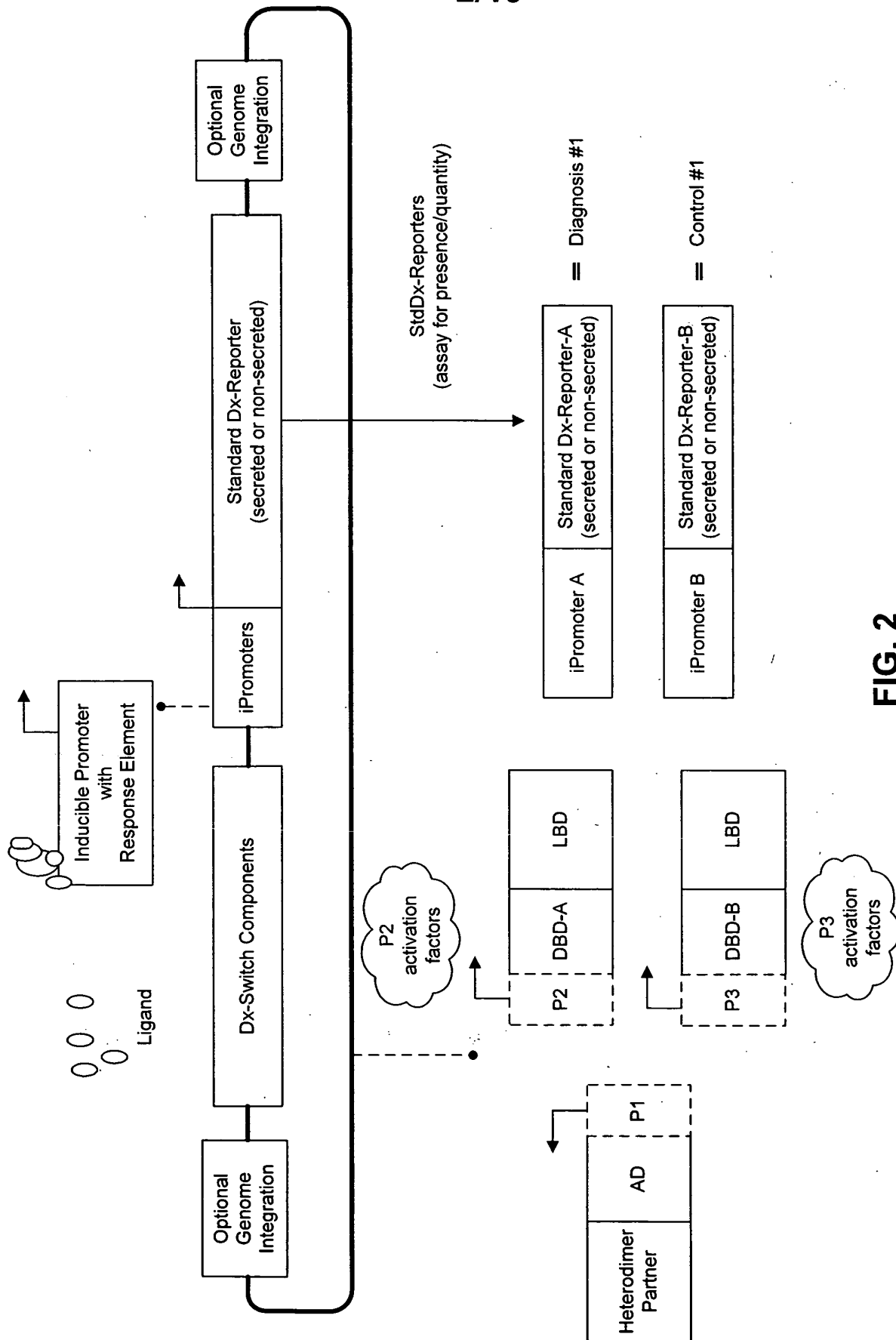

FIG. 2

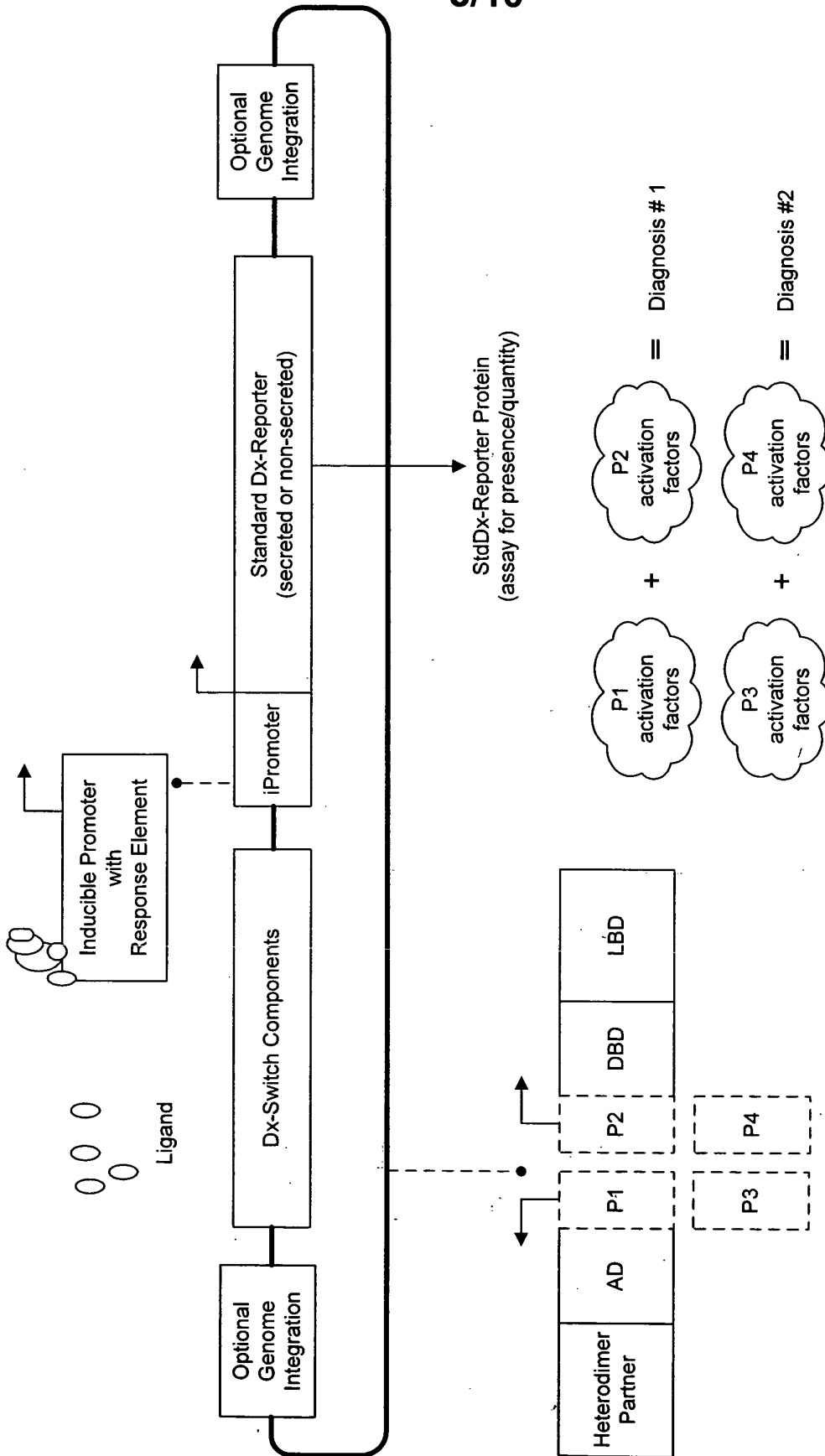

FIG. 3

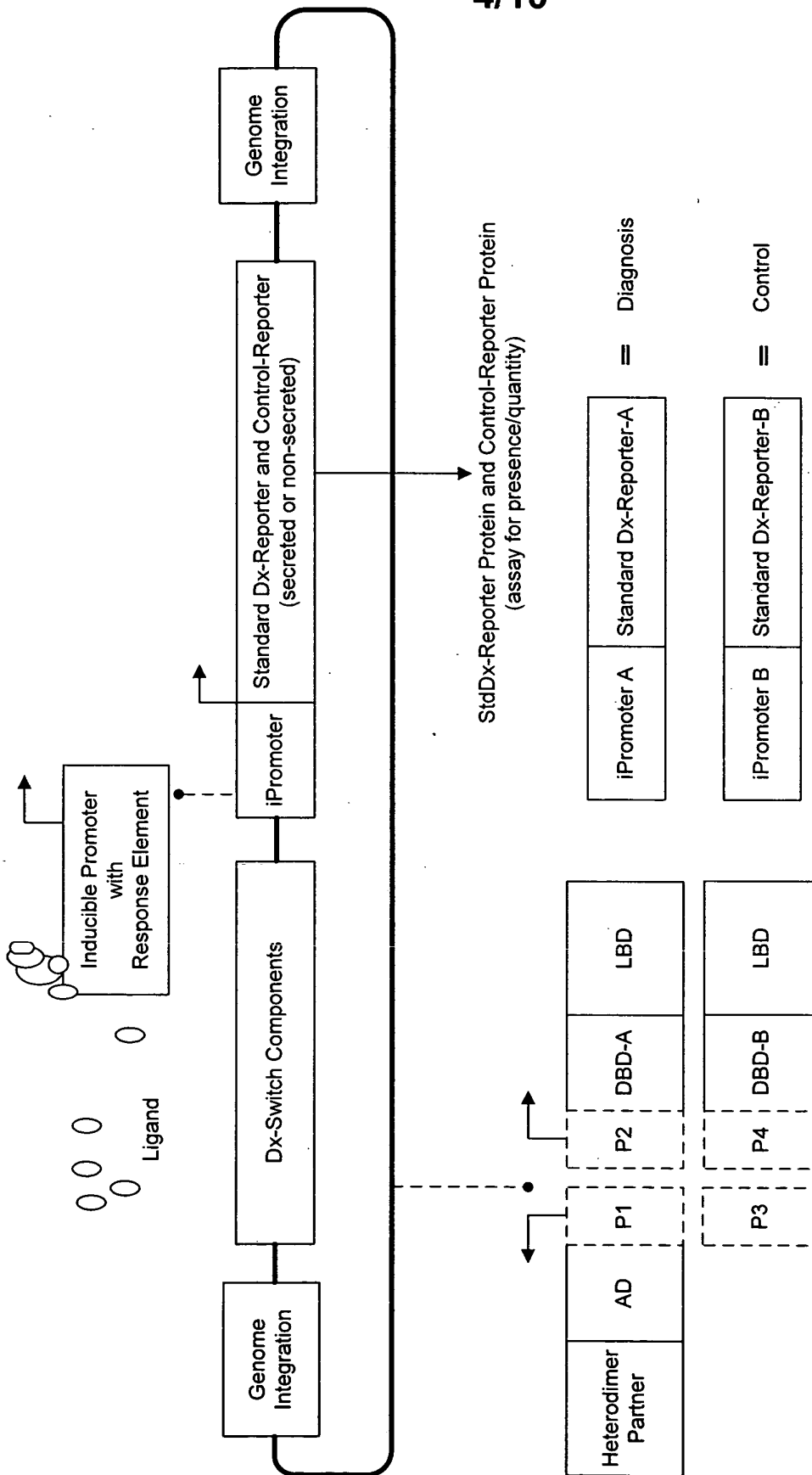

FIG. 4

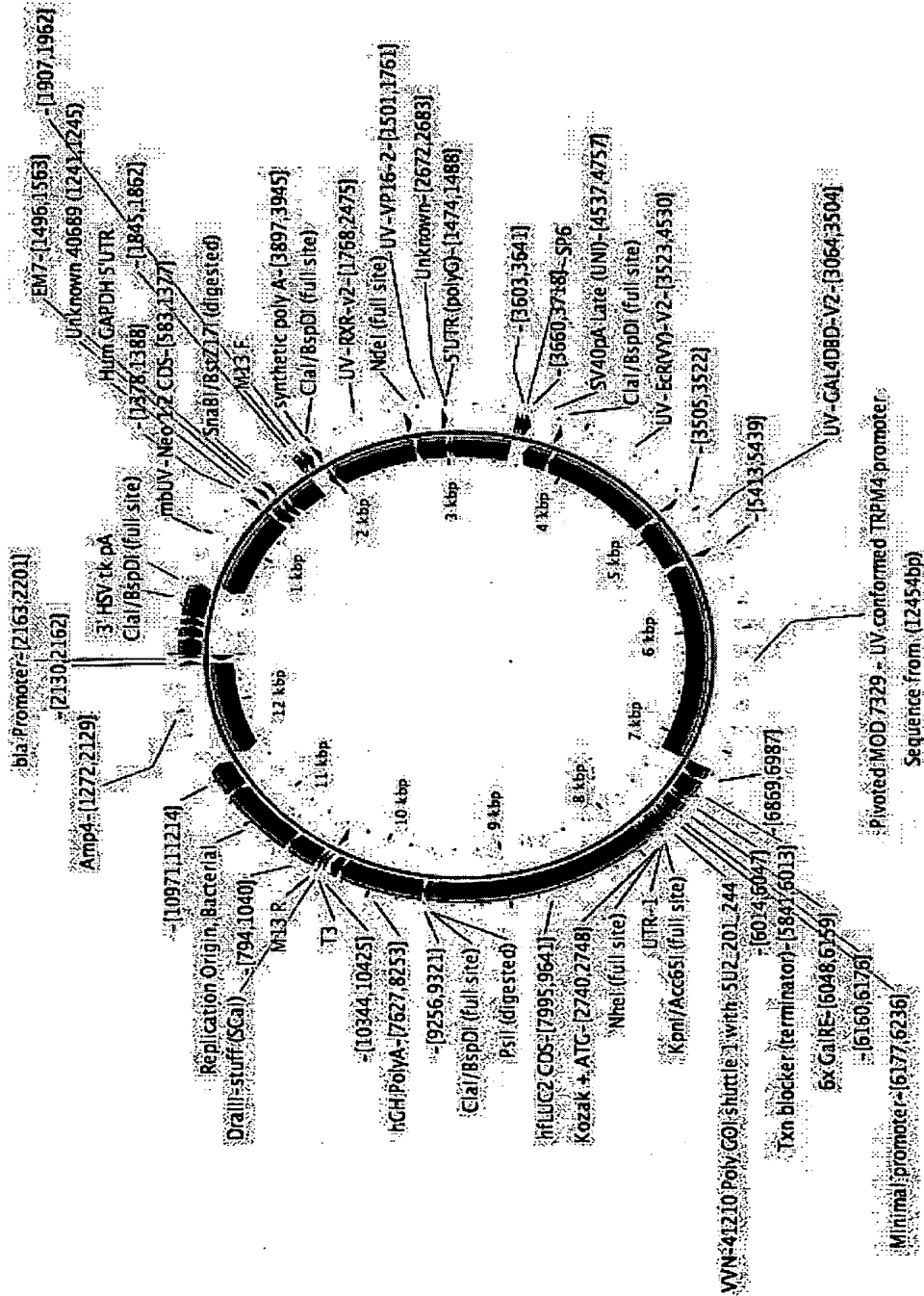

FIG. 6

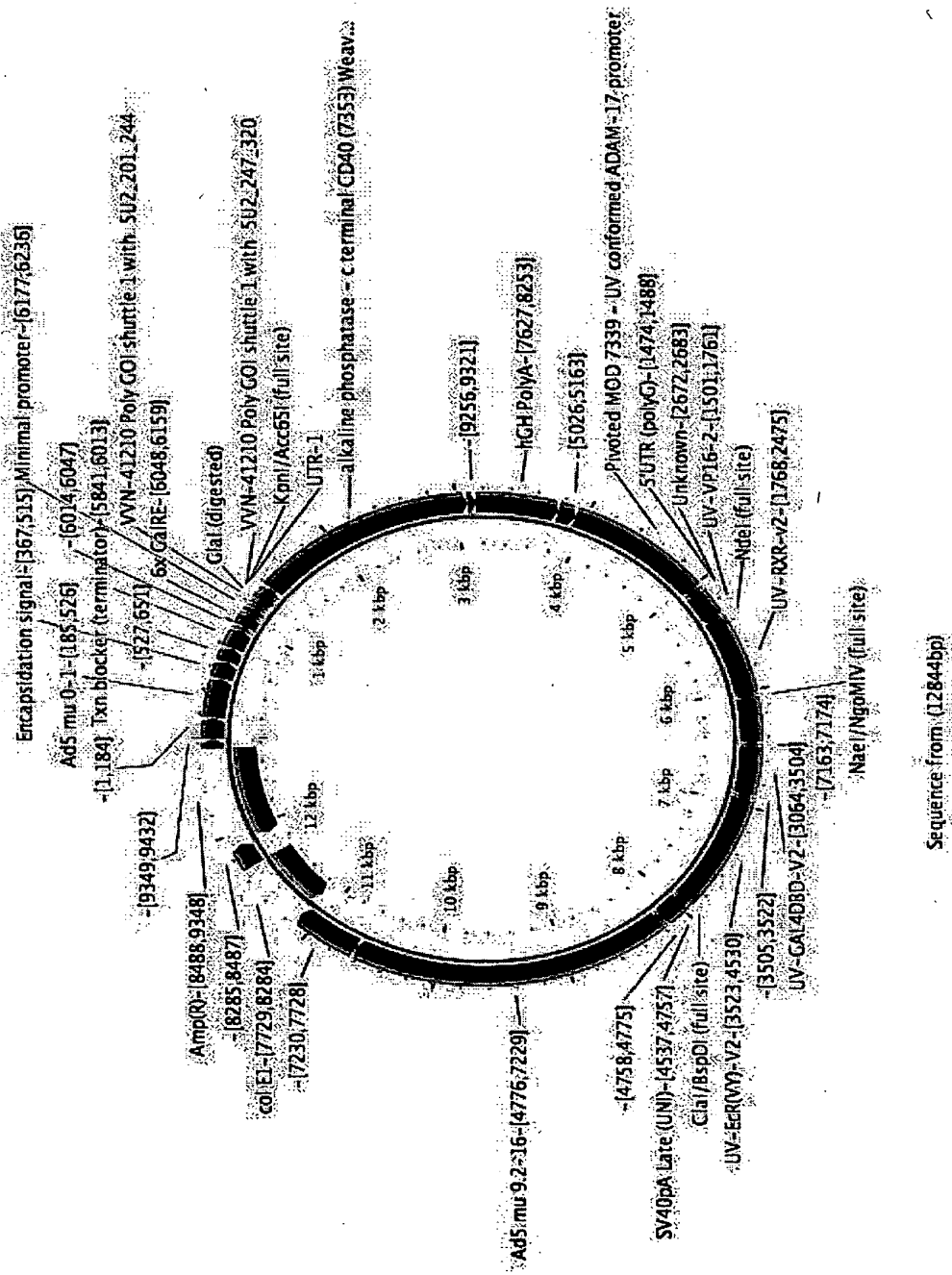

FIG. 9

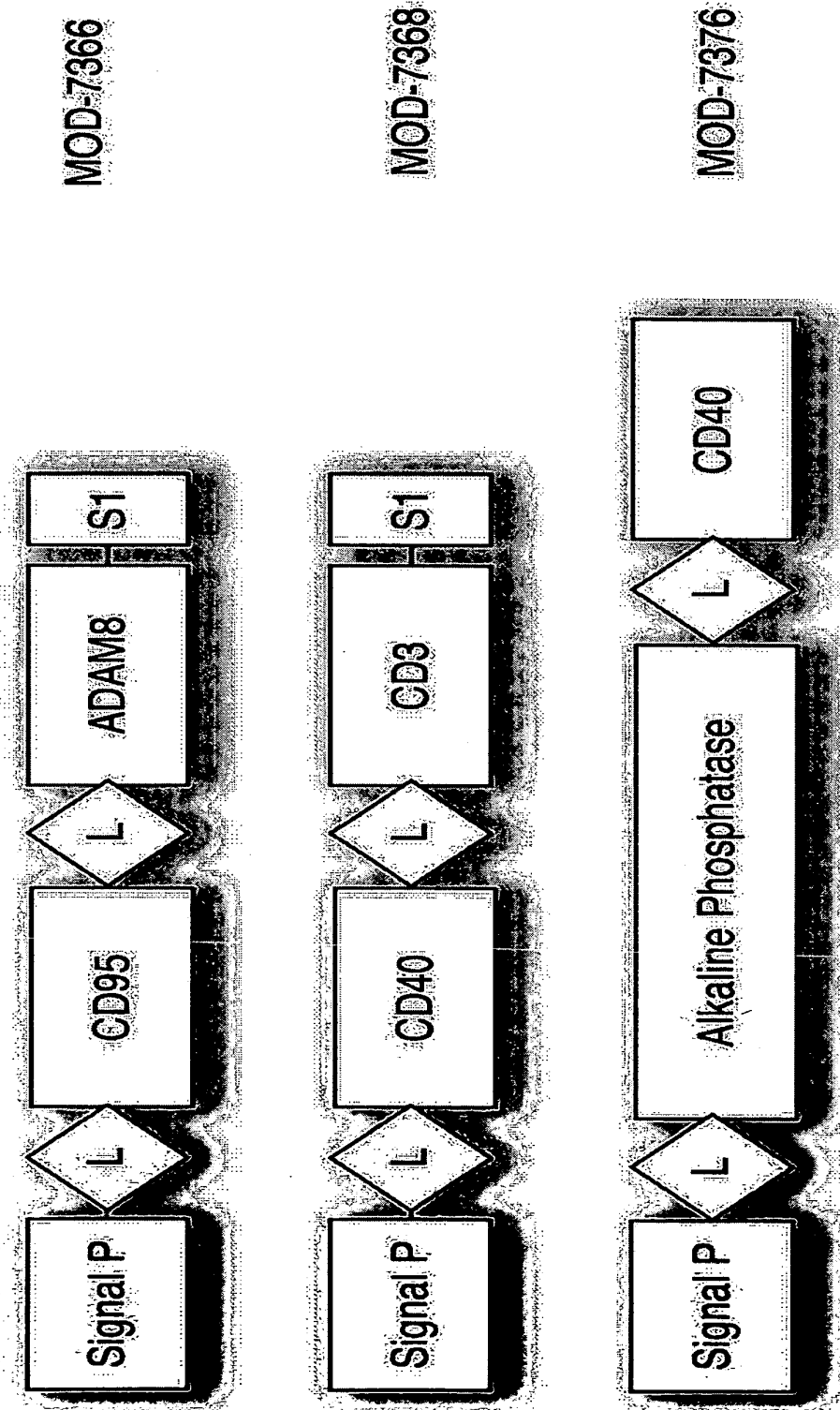

FIG. 10

SEQUENCE LISTING

<110> INTREXON CORPORATION

BEECH, Robert P.

REED, Thomas D.

PATZIG, Robert

<120> METHODS AND COMPOSITIONS FOR DIAGNOSING DISEASE

<130> 2584.009PC03

<140> PCT/US2008/010040

<141> 2008-08-25

<150> US 61/047,940

<151> 2008-04-25

<150> US 61/014,654

<151> 2007-12-18

<150> US 60/957,474

<151> 2007-08-23

<160> 23

<170> PatentIn version 3.3

<210> 1

<211> 15

<212> PRT

<213> Artificial Sequence

<220>

<223> Synthetic ecdysone receptor

<220>

<221> MISC_FEATURE

<222> (4)..(4)

<223> X is Glycine or Threonine

<220>

<221> MISC_FEATURE

<222> (12)..(12)

<223> X is Cysteine or Alanine

<400> 1

Arg Arg Gly Xaa Thr Cys Ala Asn Thr Gly Ala Xaa Cys Tyr Tyr

1 5 10 15

<210> 2
 <211> 13
 <212> DNA
 <213> Artificial Sequence

<220>
 <223> Synthetic ecdysone receptor

<220>
 <221> misc_feature
 <222> (7)..(7)
 <223> n can be any nucleotide

<400> 2
 aggtcanagg tca 13

<210> 3
 <211> 15
 <212> DNA
 <213> Artificial Sequence

<220>
 <223> Synthetic ecdysone receptor

<400> 3
 ggggtgaatg aattt 15

<210> 4
 <211> 18
 <212> DNA
 <213> Artificial Sequence

<220>
 <223> Synthetic homing endonuclease (HE) enzyme known as I-SceI

<400> 4
 tagggataac agggtaat 18

<210> 5
 <211> 13028
 <212> DNA
 <213> Artificial Sequence

<220>

<223> Synthetic promoter

<400> 5

taaacaaata ggggttccgc gcacattcc ccgaaaagtg ccacctgacg tctaagaaac 60
 cattattatc atgacattaa cctataaaaa taggcgtatc acgaggccct ttcgtcttca 120
 agaaaattaa tcgcaccggt atctatgtcg ggtgcggaga aagaggtaat gaaatggcag 180
 ctagcatcat caataatata ccttattttg gattgaagcc aatatgataa tgaggggggtg 240
 gagtttga cgtggcgcgg ggcgtgggaa cggggcgggt gacgtagtag tgtggcggaa 300
 gtgtgatgtt gcaagtgtgg cggaacacat gtaagcgacg gatgtggcaa aagtgcgtt 360
 ttgggtgtc gccggtgtac acaggaagtg acaattttcg cgcggttta ggcggatgtt 420
 gtagtaaatt tgggcgtaac cgagtaagat ttggccattt tcgcgggaaa actgaataag 480
 aggaagtga atctgaataa ttttgtgta ctcatagcgc gtaatagtgc gccggtgtac 540
 acaggaagtg acaattttcg cgcggttta ggcggatgtt gtagtaaatt tgggcgtaac 600
 cgagtaagat ttggccattt tcgcgggaaa actgaataag aggaagtga atctgaataa 660
 ttttgtgta ctcattttgt ctagggagat ccggtaccga taccctagac aacgatgctg 720
 agctaactat aacggtccta aggtagcgc cgcggagact aggtgtattt atctaagcga 780
 tcgcttaatt aaggccggcc gccgaataa aatatcttta ttttcattac atctgtgtgt 840
 tggtttttg tgtgaatcca tagtactaac atacgtctc catcaaaaca aaacgaaaca 900
 aaacaaacta gcaaaatagg ctgtccccag tgcaagtcca ggtgccagaa catttctca 960
 tccataatgc aggggtaccg ggtgatgacg gtgaaaacct ccaattgcgg agtactgtcc 1020
 tccgagcggg gactgtctc cggagcggag tactgtctc cgagcggagt actgtctcc 1080
 gagcggagta ctgtctccg agcggagtac tgcctccga gcggagagtc cccggggacc 1140
 tagagggtat ataatgggtg ccttagctgg tgtgtgacct catcttctg tacgccctg 1200
 caggggcgcg ccacgcgtc aagaaggtga gtaatctta catgctctt tttttttt 1260
 ttgetaatcc ctttgtgtg ctgatgtag gatgacattt acaacaaatg tttgtcctg 1320
 acaggaaaaa cttgctggg tacctcgtt gccggacct tctgtctc tactttgaa 1380
 aaaaggaatt gagagccgct agcgcacca tggaagatgc caaaacatt aagaaggcc 1440

cagcgccatt ctaccactc gaagacggga ccgctggcga gcagctgcac aaagccatga 1500
agcgctacgc cctggtgcc ggcaccatcg cctttaccga cgcacatc gaggtggaca 1560
ttacctacgc cgagtactc gagatgagcg ttcggctggc agaagctatg aagcgctatg 1620
ggctgaatac aaaccatcgg atcgtggtgt gcagcgagaa tagcttcag ttcttcacgc 1680
ccgtgttggg tgcctgttc atcgggtggt ctgtggcccc agctaacgac atctacaacg 1740
agcgcgagct gctgaacagc atgggcatca gccagcccac cgtcgtattc gtgagcaaga 1800
aagggctgca aaagatcctc aacgtgcaaa agaagctacc gatcatacaa aagatcatca 1860
tcatggatag caagaccgac taccagggt tccaaagcat gtacacctc gtgacttccc 1920
attgccacc cggettcaac gactacgact tctgccccga gagcttcgac cgggacaaaa 1980
ccatgcct gatcatgaac agtagtgga gtaccggatt gcccaaggc gtagccctac 2040
cgcaccgac cgctgtgtc cgattcagtc atcccgcga cccatctc ggcaaccaga 2100
tcatccccga caccgtatt ctacgctgg tgccattca ccacggctc ggcatttca 2160
ccacgctggg ctactgatc tgcgcttc gggtcgtct catgtaccgc ttcgaggagg 2220
agctattctt ggcagcttg caagactata agattcaatc tgcctgctg gtgccacac 2280
tatttagctt ctctgtaag agcactctca tcgacaagta cgacctaagc aactgcacg 2340
agatgccag cggcggagcg cctctcagca aggaggtagg tgaggccgtg gccaaacgt 2400
tccacctacc agcatccgc cagggtacg gcctgacaga aacaaccagc gccattctga 2460
tcacccccga aggggacgac aagcctggcg cagtaggcaa ggtggtgcc ttcttcgagg 2520
ctaagtggt ggactggac acaggaaga cctgggtgt gaaccagcg ggcgagctgt 2580
gcgtccgtgg cccatgatc atgagcggct acgtgaacaa cccgaggct acaaacgctc 2640
tcatgacaa ggacggctgg ctgcacagcg gcgacatcg ctactgggac gaggacgagc 2700
acttctcat cgtggaccg ctcaagagcc tgatcaaata caaggctac caggtagccc 2760
cagccgaact ggagagcct ctgctgcaac acccaacat ctctgacgc ggggtcgtg 2820
gcctccccga cgacgatgt ggcgagctgc ccgccagc cgtcgtgctg gaacacgta 2880
aaaccatgac cgagaaggag atcgtggact atgtggccag ccaggttaca accgccaaga 2940

agctgcgcgg tgggtgttg ttcgtggacg aggtgcctaa aggactgacc ggcaagttgg 3000
acgccccgaa gatccgcgag attctcatta aggccaagaa gggcggcaag atcgccgtgt 3060
aaatcgattg cgcaaagctt tcgcatagg cgagaccaat ggggtgttac gtagcggccg 3120
cgtcgacgat agcttgatgg gtggcatccc tgtgaccct cccagtgcc tctctggcc 3180
ctggaagttg cactccagt gccaccagc cttgcctaa taaaattaag ttgcatcatt 3240
ttgtctgact aggtgtcctt ctataatatt atgggggtgga ggggggtgtg atggagcaag 3300
gggcaagttg ggaagacaac ctgtagggcc tgcgggtct attggaacc aagctggagt 3360
gcagtggcac aatcttggt cactgcaatc tccgctct gggttcaagc gattctctg 3420
cctcagctc ccgagtgtt gggattccag gcattcatga ccagctcag ctaattttg 3480
ttttttgt agagacgggg ttcaccata ttgccaggc tggctccaa ctctaatct 3540
cagtgatct acccacttg gcctccaaa ttgctgggat tacaggcgtg aacctgct 3600
ccctccctg tctctgat tttaaaata ctataccagc aggaggacgt ccagacacag 3660
cataggctac ctggcatgc ccaaccggtg ggacattga gttgcttgc ttgcaactgc 3720
ctctcatgcg ttgggtccac tcagtagatg cctgttgaat tctgattaa atcggctccg 3780
gtacggcgtg gtaggtccga acgaatccat ggattacct gttatccca tccggagta 3840
acctgagga ctccggaact tctagaacca gaccgtcag ttaaactgt cttctcccc 3900
tcgagccata tggctcagt cacaactact catctctgcc tctgtagcac gaaagcaatt 3960
agcaacaata tgcacaaca catatgtgac ccatgaaaa cttatttat tatggatag 4020
gaaactgaa aataatgtct ttctttgat ttttccca atcattaaa aacgtaaaaa 4080
ctactctag gtcgaaggt taagccattc tcagcttggc agtggcaggc tggattggc 4140
ttgtgaccta cagttggcca atccctgatt ccaaaaatgt attctcagg gatgtgggca 4200
aatacttatg ggaagtgtg gattaacag agttaagaag catcagacat ttccaggacg 4260
ggctagcaca tgccagggt ctctaactga cctcattgga tcatctgtt tcatggagga 4320
tcttgaaga caagaattcc taaacctag agtctgagga ctgtgcttg gaaaacctg 4380
ctctgctga tgcctcact gggcacatgg tagaatctgg agctgagtc cttgctagct 4440

ggagataggg tcagagctct tgactgcctt ggcagtcttg acacatcacg ctgtctgtgt 4500
cccctgagtg gttcagagct acacaggcca agactagccc accagagcac caggcctccc 4560
agctttctgg gcttgccat gcgtacattt ccttattctt cctggtttc agaacctaaag 4620
gagaggcaca ttttggtga gtgattataa ccctagggac catgggtagc tgcattgcag 4680
gaaactcc tcaactcct ggcctgatg gattaaagga gaggtactta caggttattt 4740
cttcgctgtg gactactgtc ccagcatgaa tagggcatca ttattgaatt atttgacag 4800
gaaggagact ggtgatgct gcacagtaat aatgtattta catgtgtaca gagttacca 4860
agcacctctg tgtgttttt gcctttgttt attacacttg ggacaaattt taaaattta 4920
tacatgcaga gactgcagcg cagagaagct aagagacttg cccctgcccacacagccagt 4980
ggtagagcct gaactcaaac ccaggtctca tctcacctca ggggctgctt tcccatcgc 5040
tgtattgtcc taaagtgat gggtgactag gcaatgaagt aattctctag gaaagcatga 5100
ccaatttccc ttctccacc tcctctttt tctccacc ctccccatc agccccata 5160
tatatgcccac aatctccaca aagccttctg tgcctgcaaa ccttacttc tgaatgact 5220
tccacgatg cggggggggg ggggggcaat tggccaccat gggcccacag aagaaaagga 5280
aggtggcccc cccaccgac gtgagcctgg gcgacgagct gcacctggac ggcgaggacg 5340
tggccatgac ccacgccgac gccctggacg acttcgacct ggacatgctg ggcgacggcg 5400
acagccccgg ccccgcttc accccccacg acagcgcctc ctacggcgcc ctggacatgg 5460
ccgacttcca gttcagcag atgttcaccg acgcctggg catcgacgag tacggcgccc 5520
atatggagat gcccgtggac aggattctgg aggccgaact cgccgtggag cagaaaagcg 5580
accagggcgt ggagggcccc ggcggaaccg gcggcagcgg cagcagcccc aacgacccc 5640
tgaccaacat ctgccaggcc gccgacaagc agctgttcc cctggtggag tgggccaaga 5700
ggattccccac cttcagcagc ctgccctgg acgaccaggt gatcctgctg agggccgat 5760
ggaacgagct gctgatgcc agcttcagcc acaggagcat cgactgagg gacggcatcc 5820
tgctggccac cggcctgcac gtccatagga acagcgcaca cagcggcgga gtggcgcca 5880
tcttcgacag ggtgctgacc gagctggtga gcaagatgag ggacatgagg atggacaaga 5940

ccgagctggg ctgectgagg gccatcatcc tgttcaaccc cgaggtgagg ggctgaaaa 6000
gcgcccagga ggtggagctg ctgagggaga aggtgtacgc cgccctggag gtagtacacca 6060
ggaccacca ccccgacgag cccggcagat tcgccaagct gctgctgagg ctgcccagcc 6120
tgaggagcat cggcctgaag tgcctggage acctgttctt cttcaggctg atcggcgacg 6180
tgcccatcga caccttctg atggagatgc tggagagccc cagcgacagc tgagccggca 6240
actcgtgta gtaattccag cgagaggcag agggagcagc cgggcggcgg gctaggggtg 6300
aggagcccgg cgagcagagc tgcgctgcgg gcgtcctggg aaggagatc cggagcgaat 6360
agggggcttc gcctctggcc cagccctccc gctgatccc cagccagcgg tgcgcaacce 6420
tagccgcac cagaaaactt tgccatagc agcgggcggg cactttgcac tggaacttac 6480
aacaccgag caaggacgcg actctcccga cgcggggagg ctattctgcc catttgggga 6540
cactccccg ccgctgccag gaccgcttc tctgaaagc tctccttga gctgcttaga 6600
cgctggattt tttcgggta gtggaaaacc agcagcctcc cgcgaccaga tctgccacca 6660
tgaagctgct gagcagcatc gagcaggctt gcgacatctg caggctgaag aagctgaagt 6720
gcagcaagga gaagcccaag tgcgccaagt gcctgaagaa caactgggag tgcagataca 6780
gccccaaag caagaggagc ccctgacca gggcccacct gaccgagtg gagagcagc 6840
tgagagagct ggagcagctg ttctgctga tcttccccag ggaggacctg gacatgatcc 6900
tgaagatgga cagcctgca gacatcaagg ccctgctgac cggcctgttc gtgcaggaca 6960
acgtgaaca ggacgccgtg accgacaggc tggccagcgt ggagaccgac atgccctga 7020
ccctgaggca gcacaggatc agcggccacca gcagcagcga ggagagcagc aacaagggcc 7080
agaggcagct gaccgtgagc cccgagttc ccgggatcag gcccagatgc gtggtgcccc 7140
agaccagtg cgccatgaaa aggaaggaga agaaggccca gaaggagaag gacaagctgc 7200
ccgtgagcac caccaccgtc gatgaccaca tgcccccat catgcagtgc gagcccccc 7260
ccccgaggc cgccaggatt cacgaggtcg tgcccagggt cctgagcagc aagctgctgg 7320
tgaccaacag gcagaagaac atccccagc tgaccgcaa ccagcagttc ctgatcgcca 7380
ggctgatctg gtatcaggac ggctacgagc agcccagcga cgaggacctg aaaaggatca 7440

cccagacctg gcagcaggcc gacgacgaga acgaggagag cgacaccccc ttcaggcaga 7500
 tcaccgagat gaccatcctg accgtgcagc tgatectgga gttcgccaag ggcctgcccc 7560
 gattcgccaa gatcagccag cccgaccaga tcacctgct gaaggcttgc agcagcgagg 7620
 tgatgatgct gaggggtggc aggaggtacg acgccgccag cgacagcatc ctgttcgcca 7680
 acaaccaggc ttacaccagg gacaactaca ggaaggctgg catggccgag gtgatcgagg 7740
 acctctgca cttctgcaga tgatgtaca gcatggcctt ggacaacatc cactacgccc 7800
 tgctgaccgc cgtggtgac ttcagcgaca ggcccggcct ggagcagccc cagctggtgg 7860
 aggagatcca gaggtactac ctgaacacc tgaggatcta catcctgaac cagctgagcg 7920
 gcagcgccag gagcagcgtg atctacggca agatcctgag catcctgagc gagctgagga 7980
 ccctgggaat gcagaacagc aatatgtgta tcagcctgaa gctgaagaac aggaagctgc 8040
 cccccctct ggaggagatt tgggacgtgg ccgacatgag ccacaccag cccccccca 8100
 tcctggagag ccccaccaac ctgtgaatcg attagacatg ataagataca ttgatgagtt 8160
 tggacaaacc acaactagaa tgcagtgaaa aaaatgctta atttgtgaaa tttgtgatgc 8220
 tattgcttaa tttgtaacca ttataagctg caataaaca gtaataaaa catttgcat 8280
 cattttatgt ttcagggtca gggggagatg tgggaggttt ttaaagcaa gtaaacctc 8340
 tacaatgtg gtatctagag ctcttccaaa tagatctgga aggtgctgag gtacgatgag 8400
 accgcacca ggtgcagacc ctgcgagtgt ggcggtaaac atattaggaa ccagcctgtg 8460
 atgctggatg tgaccgagga gctgaggccc gatcactgg tgctggcctg cacccgcgct 8520
 gagtttgct ctacgatga agatacagat tgaggactg aatgtgtgg gcgtggctta 8580
 aggggtggaa agaatatata aggtgggggt ctatgtagt tttgatctg tttgcagca 8640
 gccgccgccc ccatgagcac caactcgttt gatggaagca ttgtgagctc atattgaca 8700
 acgcgcatgc cccatgggc cggggtgcgt cagaatgtga tgggctccag cattgatggt 8760
 cgccccgtcc tgccccaaa ctctactacc ttgacctag agaccgtgtc tggaacgccc 8820
 ttggagactg cagcctccgc cgcgcttca gccgctgcag ccaccgccc cgggattgtg 8880
 actgactttg ctttctgag cccgcttga agcagtgcag cttcccgttc atccgcccgc 8940

gatgacaagt tgacggctct tttggcacia ttggattctt tgaccggga acttaatgtc 9000
gttttcagc agctgttga tctgcgccag caggttctg cctgaagge ttctccct 9060
cccaatgcgg tttaaaacat aaataaaaaa ccagactctg tttggattg gatcaagcaa 9120
gtgtcttctg gtctttattt aggggtttg cgcgcgcggt aggccggga ccagcgtct 9180
cggtcgtga gggctctgtg tatttttcc aggacgtggt aaagtgact ctggatgtc 9240
agatacatgg gcataagccc gtctctgggg tggaggtagc accactgcag agcttcagc 9300
tgcgggggtg tgtttagat gatccagtc tagcaggagc gctgggcgtg gtgcctaaa 9360
atgtcttca gtagcaagct gattgccagg ggcaggccct tgggtaagt gttacaaag 9420
cggttaagct gggatgggtg catacgtggg gatatgagat gcatcttga ctgtatttt 9480
aggttggcta tgttccagc catatccctc cggggattca tgttgcag aaccaccagc 9540
acagtgtatc cgggtcactt gggaaattg tcatgtagct tagaaggaaa tgcgtggaag 9600
aactggaga cggccttctg acctccaaga tttccatgc atctccat aatgatgga 9660
atgggccac gggcggcgc ctggggaag atatttctg gatcactaac gtcagttg 9720
tgttccagga tgagatgct ataggccatt ttacaaagc gggggcggag ggtgccagac 9780
tgcggtataa tggttcatc cggcccaggg gcgtagttac cctcacagat ttgcattcc 9840
cacgcttga gttcagatgg ggggatcatg tctacctgc gggcagtaa gaaaacggtt 9900
tccgggtag gggagatcag ctgggaagaa agcaggttc tgagcagctg cgactaccg 9960
cagccggtg gcccgtaaat cacacctatt accgggtgca actggtagt aagagagctg 10020
cagctgccg catccctgag caggggggccc actctgtaa gcatgtccct gactcagc 10080
tttccctga ccaatccgc cagaaggcgc tcgcccca gcgatagcag ttcttgaag 10140
gaagcaaagt tttcaacgg ttgagaccg tccgccgtag gcatgcttt gagcgttga 10200
ccaagcagtt ccagcggtc ccacagctc gtcacctgct ctacggcatc tcgatccagc 10260
atatctctc gtttcgggg ttggggcggc ttcgctgta cggcagtagt cgggtctctg 10320
ccagacgggc cagggtcatg ttttccag ggcgcagggt cctcgtcagc gtagtctggg 10380
tcacggtgaa ggggtgcgct ccgggctgcg cgctggccag ggtgcgctt aggctgtcc 10440

tgctggtgct gaagcgtgc cgtcttcgc cctgcgctc ggccaggtag catttgacca 10500
tggtgtcata gtccagcccc tccgcggtc ggccctggc ggcagcttg cccttgagg 10560
aggcgccgca cgaggggag tgcagacttt tgagggcgta gagcttggc gcgagaaata 10620
ccgattccgg ggagtaggca tccgcgccc aggccccga gacggtctcg cattccacga 10680
gccaggtgag ctctggccgt tcggggctca aaaccaggt tccccatgc ttttgatgc 10740
gtttctacc tctggttcc atgagccggt gtccagctc ggtgacgaa aggctgtccg 10800
tgccccgta tacagacttg agaggctgt cctcgaccga tgccttgag agcctcaac 10860
ccagtcagct cttccggtg ggcgcggggc atgactatc tcgccgact tatgactgc 10920
ttctttatca tgcaactcgt aggacaggt cgggcagcgc tctgggtcat ttccggcag 10980
gaccgcttc gctggagcgc gacgatgac ggctgtcgc ttgcggtatt cggaatctg 11040
cacgccctcg ctcaagcctt cgtcactggt cccgccacca aacgttcgg cgagaagcag 11100
gccattatc cggcatggc ggccgacgc ctgggctacg tcttctggc gttcgcgacg 11160
cgaggctgga tggcctccc cattatgatt ctctcgtt ccggcggcat cgggatgcc 11220
gcgttgagg ccattgctc caggcaggt gatgacgacc atcagggaca gttcaaggc 11280
cagcaaaagg ccaggaaccg taaaaggcc gcgttgctgg cgttttcca taggtccgc 11340
ccccctgacg agcatcaaa aatcgacgc tcaagtca ggtggcgaaa cccgacagga 11400
ctataaagat accaggcgtt tccccgga agtccctc tgcgctctc tgtccgacc 11460
ctgccgcta ccggatact gtccgcttt ctccctcgg gaagcgtggc gtttctcat 11520
agctcacgct gtaggtatc cagtcggtg taggtcgtc gtccaagct gggctgtgtg 11580
cacgaaccc ccgttcagc cgaccgctc gccttatcc gtaactatc tcttgatcc 11640
aacccgtaa gacacgact atgccactg gcagcagcca ctgtaaacg gattagcaga 11700
gagaggtat taggcggtc tacagagttc tgaagtggc ggccacta cggctacact 11760
agaaggacag tatttggtat ctgcgctc ctgaagccag ttacctcgg aaaaagagt 11820
gtagctctt gatccggca acaaccacc gctgtagc gtggtttt ttttgcaag 11880
cagcagatta cgcgcagaaa aaaaggatc caagaagatc cttgatctt tctacggg 11940

tctgacgctc agtggaacga aaactcacgt taagggattt tggatcatgag attatcaaaa 12000
 aggatcttca cctagatcct tttaaattaa aatgaagtt ttaatcaat ctaaagtata 12060
 tatgagtaaa cttggtctga cagttaccaa tgcttaatca gtgaggcacc tatctcagcg 12120
 atctgtctat ttcgttcacc catagttgcc tgactccccg tcgtgtagat aactacgata 12180
 cgggagggct taccatctgg cccagtgct gcaatgatac cgcgagacc acgctcaccg 12240
 gctccagatt tatcagcaat aaaccagcca gccggaaggg ccgagcgcag aagtggctct 12300
 gcaactttat cgcctccat ccagtctatt aattgttcc gggaagctag agtaagtagt 12360
 tcgccagtta atagtttgcg caacgttgtt gccattgctg caggcatcgt ggtgtcacgc 12420
 tcgtcgtttg gtatggctc atcagctcc ggttcccaac gatcaaggcg agttacatga 12480
 tccccatgt tgtcaaaaa agcggttagc tcctcggtc ctccgatcgt tgcagaagt 12540
 aagttggccg cagtgttacc actcatggtt atggcagcac tgcataatc tcttactgtc 12600
 atgcatccg taagatgctt ttctgtgact ggtgagtact caaccaagtc attctgagaa 12660
 tagtgtatgc ggcgaccgag ttgctcttgc ccggcgtcaa cacgggataa taccgcgcca 12720
 catagcagaa ctttaaaagt gctcatcatt ggaaaacgtt ctteggggcg aaaactctca 12780
 aggatcttac cgtgtttgag atccagttcg atgtaacca ctctgcacc caactgatct 12840
 tcagcatctt ttactttcac cagcgtttct ggtgagcaa aaacaggaag gcaaaatgcc 12900
 gcaaaaaagg gaataagggc gacacggaaa tgtgaatac tcatactctt ctttttcaa 12960
 tattattgaa gcattatca gggttattgt ctcatgagcg gatacatatt tgaatgtatt 13020
 tagaaaaa 13028

<210> 6

<211> 12454

<212> DNA

<213> Artificial Sequence

<220>

<223> Synthetic promoter

<400> 6

taaacaata ggggttccgc gcacattcc ccgaaaagtg ccacctgacg tactgaggac 60

gccagggttt tcccagtcac gacgttghaa aacgacggcc agtagcagac aagcccgtca 120
 gggcgcgtca gcggtgttg gccctaggac gaaaggaggt cgtgaaatgg ataaaaaat 180
 acagcgtttt tcatgtacaa ctatactagt ttagtgccct aaataatgct tttaaaactt 240
 aaaaataatc aatgtcctca gcggggtgtc ggggatttag gtgacactat aggctgagcg 300
 ccgcacagge atctagaggc tatggcaggg cctgccgcc cgacgttggc tgcgagcct 360
 gggccttcac ccgaacttg ggggtgggggt ggggaaaagg aagaaacgcg ggcgtattgg 420
 cccaatggg gtctcggtgg ggtatcgaca gtagccagc cctgggaccg aaccccgcgt 480
 ttatgaacaa acgaccaac accgtgcgtt ttattctgtc ttttattgc cgtcatagcg 540
 cgggttctt ccggtattgt ctcttccgt gttcaatcg attcaaaaga actcgtccag 600
 cagacgghaa aaagcaatgc gttgagaatc cggcgcagca atgccataca gcaccagaaa 660
 gcgatcagcc cattcaccgc ccagttcttc agcaatgtca cgggttgcca gtgcgatgtc 720
 ctgatagcga tcagccagc ccaggcagc gcagtcgata aagccggaga aacggccgtt 780
 ttccaccata atgtttggca gacaagcatc gccgtgggtc acaaccaggt cctcggcatc 840
 tggcatacgt gcttcagc gtgcgaacag ttctgccgtt gccagacct gatgttctc 900
 gtccaggtca tctgatcaa ccaggccagc ttcatgcga gtgcgtgccc gctcgatagc 960
 gtgtttagct tggatgca atgggcaagt agctgggtcc aggtatgca gacggcgcgt 1020
 agcatcagcc atgatggaaa cttttctgc cgtgcccaga tgagaggaca gcagatcctg 1080
 gcctggaacc tcgccagca gcagccagc gcggccagcc tcggtcaca catccagcac 1140
 agctgcgcat ggaacgccgg tagtagccag ccaggacaga cgagctgctt catcttcag 1200
 ttcttcagt gcgccgaca gatcgtctt acaaacagc accggacggc cttgagcgga 1260
 cagacggaac acagctgctt cggagcaacc gatagtctgt tgagcccagt catagccaaa 1320
 cagacgtcc accaagcag ccggagaacc agcgtgcaga ccgtctgtt caatcatggt 1380
 ggcaattggg tctctgagcg atgtggctc gctggcgagc caaaagaaga tgcggctgac 1440
 tctgaacag gaggagcaga gagcgaagcg ggaggctgcg ggctcaattt gcatgcttta 1500
 gttctcacc ttgtctatt atactatgcc gatatactat gccgatgatt aattgtcaac 1560

gtatacggaa tagctctgag gccgaggcag cttcggcctc tgcataaata aaaaaaatta 1620
 gtcagccatg gggcggagaa tgggcggaac tgggcggagt taggggcggg atgggcggag 1680
 ttaggggcgg gactatggtt gctgactaat tgagatgctt gctttgcata cttctgcctg 1740
 ctggggagcc tggggacttt ccacacctgg ttgctgacta attgagatgc ttgctttgca 1800
 tacttctgcc tgctggggag cctggggact ttccacacc taacctcgag gccatcgtgg 1860
 cacgccaggg tttcccagt cacgacgtt taaaacgacg gccagtgctc ttcccccg 1920
 cgggaggttt tataaatccg actgtctaga ttgtgttaa atcacacaaa aaaccaacac 1980
 acagatgtaa tghaaataaa gatatttat tatcgattca gctgtcgtg gggctctcca 2040
 gcactccat caggaagtg tcatgggca cgtcgccgat cagcctgaag aagaacaggt 2100
 gctccaggca cttcaggccg atgctcctca ggctgggag cctcagcagc agcttggcga 2160
 atctgccggg ctcgtcgggg tgggtgttcc tgggtgactc ctccaggcg gcgtacacct 2220
 tctcctcag cagctccacc tctgggcgc tttcaggcc cctcacctcg gggttgaaca 2280
 ggatgatggc cctcaggcag cccagctcgg tctgtccat cctcatgtcc ctatcttgc 2340
 tcaccagctc ggtcagcacc ctgtcgaaga tggcgcacc tccggcgtg tgggcgtgt 2400
 tcctatggac gtgcaggccg gtggccagca ggatgccgtc cctcacgtcg atgctcctgt 2460
 ggctgaagct ggcatcagc agctcgttcc atccggccct cagcaggatc acctggctgt 2520
 ccaggggcag gctgtgaag tggggaatcc tcttggcca ctccaccagg gtgaacagct 2580
 gcttgcggc ggctggcag atgttggtca cggggtcgtt ggggctgctg ccgtgccgc 2640
 cggttccgcc ggggcctcc acgcctggt cgttttctg ctccacggcg agttcggct 2700
 ccagaatcct gtccagggc atctccatat ggccgccgta ctcgtcgatg cccaggcgt 2760
 cggtgaacat ctgctcgaac tcgaagtcgg ccatgtccag ggcgccgtag ggggcgtgt 2820
 cgtgggggt gaagccgggg ccggggctgt cgccgtgcc cagcatgtcc aggtcgaagt 2880
 cgtccagggc gtcggcgtgg gccatggcca cgtcctgcc gtccagggtc agctcgtcg 2940
 ccaggctcac gtcgggtggg ggggccacct tcttttctt cttggggccc atcaattggc 3000
 cccccccc cccccccg catgctgtgc cacctgtctt cattctaac ctgaagatt 3060

agtcttttag gggtctttt gcaactgggg tacttaacat gccactatgc atattgtaga 3120
tttatagata cttttcaact gatactgctc ccacaggcaa acatgcctgg tgaacactt 3180
gtttctttt ggcaacaag aaatgtttgc ataaaagact cgtgtctgga aaaatgtctt 3240
gagaaattga tatgctactc taagcccaa atctcctttt cacttacctt ccccctgctg 3300
caggatgaca atccatgggc ctgtgcttc tgatagtga agagaagaaa actcataaat 3360
atagtgtcta ccatgagtc ggcactaact atgcattat ctctttctgc ttaccctat 3420
aatggttat taccattaa agtcatgtga ggaaacagaa ttagggagt caaactgagc 3480
caggattca gtcaagttt tccagatcct cgagtaggcg agaccaatgg gtgcgcatg 3540
ggctettcca aaaatttagg tgacactata gggcacctgc cgcacctgcg cacaggcccc 3600
cggctacaaa ctacgaacga tcattctaga taccacattt gtagaggttt tacttgctt 3660
aaaaaacctc ccacatctcc ccctgaacct gaaacataaa atgaatgcaa atgtttatt 3720
aactgttta ttgcagctta taatggttac aaattaagca atagcatcac aaattcaca 3780
aattaagcat tttttcact gcattctagt tgtggtttgt ccaaactcat caatgtatct 3840
tatcatgtct aatcgattca caggttggtg gggtctcca ggatgggggg gggtgggtg 3900
tggtcatgt cggccacgtc ccaaatctcc tccaggaagg ggggcagctt cctgttctc 3960
agcttcaggc tgataacat attgctgttc tgattccca ggtcctcag ctcgctcagg 4020
atgctcagga tcttgccgta gatcacgtg ctctggcgc tgccgctcag ctggttcagg 4080
atgtagatcc tcagggtgtt caggtagtac ctctggatct cctccaccag ctggggctgc 4140
tccaggccgg gcctgtcgtc gaagatcacc acggcggta gcagggcgta gtggatgtt 4200
tccaggcca tgctgtacat acatctgag aagtgcagga ggtcctcgt cacctcgcc 4260
atgccagct tctgtagt gtcctggtg taagcctggt tgttggcgaa caggatgctg 4320
tcgtggcgg cgtcgtacct cctggccacc ctgagatca tcacctcgt gctgcaagcc 4380
ttcagcagg tgatctggtc gggctggtg atcttggcga atccggcag gcccttggcg 4440
aactccacga tcagctgcac ggtcaggatg gtcactcgg tgatctcct gaagggggtg 4500
tcgctctct cgttctcgtc gtcggcctgc tgccaggtct gggtgatcct ttcaggtcc 4560

tcgtcgtgg gctgctcgtg gccgtcctga taccagatca gcctggcgat caggaactgc 4620
 tggttggcgg tcagctgggg gatgttcttc tgctgttgg tcaccagcag cttgtcgtc 4680
 aggaacctgg gcacgacctc gtgaatcctg gcggcctcgg gggggggggg ctcgactgc 4740
 atgatggggg gcatgtggtc atcgacggtg gtggtgctca cgggcagctt gtccttctcc 4800
 ttctgggcct tcttctctt cttttcatg gcgcaactgg tctcgggcac cacgactcg 4860
 ggctcccga gttcccggg atcgtcacg gtcagctgcc tctggcctt gttgctgctc 4920
 tcctcgtgc tgtggtggc gctgatcctg tgctgctca gggtcagggg catgtcggc 4980
 tccacgtgg ccagcctgtc ggtcacggcg tcttgttca cgttgcctg cacgaacagg 5040
 ccggtcagca gggccttgat gtcttgagg ctgtccatct tcaggatcat gtccaggctc 5100
 tcctgggga agatcagcag gaacagctgc tccagcctct ccagcctgt cccacctcg 5160
 gtcaggtggg ccctggtcag ggggctctc ttggtcttgg ggctgtatct gactcccag 5220
 ttgttctca ggcacttggc gcacttggg ttctccttgc tgcactcag cttctcagc 5280
 ctgcagatgt cgcaagcctg ctcgatgctg ctcagcagct tcatggtggc caattgcccc 5340
 ccccccccc cgcagtctgc ttccagacct gccagagca aaccggatcc tccacttcc 5400
 agcctagcct ggggcggggc gaggtctggg gggcggggag tcttgagac tcaaagcgg 5460
 gaggcgggga gagggcgggt cccaggccgc gataagggga cagagggaca ggcacttggg 5520
 gggtcagag gtccgggct gggggagaga gacacacagg ggagactcca agggcaagcg 5580
 cgagatggga acagaaggag ttgggggcca gtggcggaga gggaacagac tcagaaagga 5640
 ggatgccaga cagggagggg acaatttaac ccaaagaggg ggagacaaag acttagggga 5700
 cagagaatca gaaggtgggg cagcaggac ccagggatag acagagagag agggggacag 5760
 agaccacag agagaggggg acagagacct agggagagg gacagagacc cagagagagt 5820
 gggacagaga cccagagaga gtgggacaga gaccacaga gagaggggga cagagacca 5880
 gggagaggag gacagagacc cagagagggg gggacagaga cccagagagg gggggacaga 5940
 gaccagggg gggggggaca gagaccagg gagaggggac agagaccac ggagaggggg 6000
 acagagacc agggagagg gacagagacc cagagagagg gggacagaga cccagagaga 6060

gggggacaga gaccagaga gacaggaca gagaccaga gagagggga cagagacca 6120
 gagagagggg aacagagacc cagagagaga ggaggacaga gaccagaga gagggggaca 6180
 gagaccaga gagacagga cagagacca gagagagggg gacagagacc cagagagagg 6240
 ggaacagaga cccagagaga gaggaggaca gagaccaga gagagggga cagagacca 6300
 gagagggggg gacagagacc caggatggg gggacagaga cccaggaga ggggacagag 6360
 accacggag aggggtacag agaccaggg agaggggaca gagaccaga gagagggga 6420
 cagagactct gagacagagg gggacagaga ccctgagaga gggggacaga gaccagaga 6480
 gaggggaaca gagaccaga gagagagggg gacagagacc cacagagaga ggggaacaga 6540
 gaccagaga gagggggaca gagatccaca gagagagggg gacagagacc cacagagaga 6600
 ggggaacaga gaccagaga gagggggaca gagatccaca gagagagggg gacagagacc 6660
 caggagagg gggacagaga cccagagaga gggggacaga gaccagga gaggtggaca 6720
 gagactctga gacagagggg gacagagact ctgagagaga gtggggacag agaccagag 6780
 aggtgatgc cagagatggg gaggagacac cttgactgag gcaagggca gaggggatg 6840
 caaaaacaa agaattggg gaaggcagg aactcagaaa ggaggggcca gagatttagg 6900
 ggagagagag ggacacagac ttgggggagg actgacacta agataagagt gggacagaag 6960
 cccagagtga gagggagagg caatccatg gaggaggac agggaccctg agagagcaga 7020
 tgacagaatt gaagagagag gaggaccgt gaacagaaa ggagacccta gtggggcag 7080
 tcatgaagg tgaggagtag gaaatactga cacacagaga caggcaaggc cactgtctc 7140
 ctgccagccc tctgtatgg ctgagtgg aataaatgg ccggttcca tggacctgca 7200
 tcgtgtgta actataacgg tctaaggta gcgaccgag agactagtg tattatcta 7260
 agcgtcgt taattaaggc cggccgccg aataaafat cttatttcc attacatctg 7320
 tgtgttggt tttgtgtga atccatagta ctaacatag ctctcatca aaacaaacg 7380
 aaacaaaca aactagcaa ataggctgc cccagtcaa gtccaggtgc cagaacatt 7440
 ctctatccat aatgcagggg taccgggtga tgacgtgaa aacctcaat tgcggagtac 7500
 tgtctccga gcggagtact gtctccgag cggagtactg tctccgagc ggagtactgt 7560

cctccgagcg gagtactgtc ctccgagcgg agtactgtcc tccgagcggga gaggccccgg 7620
ggacctagag ggtatataat ggggtgcctta gctggtgtgt gacctcatct tctgtacgc 7680
ccctgcaggg gcgcgccacg cgtcgaagaa ggtgagtaat ctaacatgc tcttttttt 7740
ttttttgct aatccctttt gtgtgctgat gtaggatga catttacaac aaatgtttgt 7800
tctgacagg aaaaaccttg ctgggtacct tegtggccgg acacttcttg tcctctact 7860
tggaaaaaag gaattgagag ccgctagcgc caccatggaa gatgccaaaa acattaagaa 7920
gggcccagcg ccattctacc cactcgaaga cgggaccgct ggcgagcagc tgcacaaagc 7980
catgaagcgc tacgccctgg tccccggcac catcgccttt accgacgcac atatcgaggt 8040
ggacattacc tacgccgagt acttcgagat gagegttcgg ctggcagaag ctatgaagcg 8100
ctatgggctg aatacaaacc atcggatcgt ggtgtgcagc gagaatagct tgcagttctt 8160
catgcccgtg ttgggtgccc tgttcacggg tgtggctgtg gccccagcta acgacatcta 8220
caacgagcgc gagctgctga acagcatggg catcagccag cccaccgtcg tattcgtgag 8280
caagaaaggg ctgcaaaaga tcctcaacgt gcaaaagaag ctaccgatca taaaaagat 8340
catcatcatg gatagcaaga ccgactacca gggcttccaa agcatgtaca ccttcgtgac 8400
ttcccattg ccaccggct tcaacgagta cgacttcgtg cccgagagct tgcaccggga 8460
caaaaccatc gccctgatca tgaacagtag tggcagtacc ggattgccca agggcgtagc 8520
cctaccgcac cgcaccgctt gtgtccgatt cagtcatgcc cgcgaccca tcttcggcaa 8580
ccagatcatc cccgacaccg ctattctcag cgtggtgcca ttaccaccg gcttcggcat 8640
gttcaccacg ctgggctact tgatctcggg ctttcgggtc gtgctcatgt accgcttca 8700
ggaggagcta ttctgcgca gcttgcaaga ctataagatt caatctgccc tgctggtgcc 8760
cacactattt agcttcttcg ctaagagcag tctcatcgac aagtagcacc taagcaactt 8820
gcacgagatc gccagcggcg gagcgcctct cagcaaggag gtaggtgagg ccgtggccaa 8880
acgcttccac ctaccaggca tccgccaggg ctaccggctg acagaaacaa ccagcgcct 8940
tctgatcacc cccgaagggg acgacaagcc tggcgcagta ggcaaggtgg tgcccttctt 9000
cgaggctaag gtggtggact tggacacagg taagacctg ggtgtgaacc agcgcggcga 9060

gctgtgcgtc cgtggcccca tgatcatgag cggctacgtg aacaacccc aggctacaaa 9120
cgctctcadc gacaaggacg gctggctgca cagcggcgac atcgctact gggacgagga 9180
cgagcacttc ttcacgtgg accggctcaa gacgctgac aaatacaagg gctaccaggt 9240
agccccagcc gaactggaga gcatcctgct gcaacacccc aacatcttcg acgccggggt 9300
cgctggcctg cccgacgacg atgctggcga gctgcccgc gcagtcgtcg tgctggaaca 9360
cggtaaaacc atgaccgaga aggagatcgt ggactatgtg gccagccagg ttacaaccgc 9420
caagaagctg cgcggtggtg ttgtgtcgt ggacgaggtg cctaaaggac tgaccgcaa 9480
gttgacgcc cgcaagatcc gcgagattct cattaaggcc aagaaggcg gcaagatcg 9540
cgtgttaac gattgcgcaa agcttccg atagggcaga ccaatgggtg tgtacgtagc 9600
ggccgcgtcg acgatagctt gatgggtggc atccctgtga cccctccca gtgcctcctc 9660
tggccctgga agttgccact ccagtccca ccagcctgt cctaataaaa ttaagttgca 9720
tcattttgc tgactaggtg tcctctata atattatggg gtggaggggg gtggtatgga 9780
gcaaggggca agttgggaag acaacctgta gggcctgcgg ggtctattgg gaaccaagct 9840
ggagtgcagt ggcacaatct tggctcactg caatctccgc ctctgggtt caagcattc 9900
tcctgcctca gcctcccag ttgttgggat tccaggcatg catgaccagg ctacgctaat 9960
tttgtttt ttgtagaga cggggttca ccatattggc caggctggtc tccaactcct 10020
aatctcaggt gatctacca ccttggcctc ccaattgct gggattacag gcgtgaacca 10080
ctgtccctt ccctgcctt ctgatttaa aataactata ccagcaggag gacgtccaga 10140
cacagcatag gctacctggc catgcccac cggtaggaca ttgagttgc ttgcttggca 10200
ctgtccttc atcggtggg tccactcagt agatgcctgt tgaattctga tttaaatcgg 10260
tccgcgtacg gcgtgtagg tccgaacgaa tccatggatt accctgttat cctactcaa 10320
ggacatcadc ccttagtga gggtaattc acgcagtggg tacggaacta aaggcagcac 10380
acatcgtgta atcatggtca tagctgttc ctgttgaaa ttgtatccg ctacgtctct 10440
ccccgcagt aagggetaga ttaactcgtc tegtgaatat ccggaactcc ctttagtgag 10500
ggtaattgc gttgcgtca ctgcccgtt tccagtcggg aaacctgctg tgccagctta 10560

atcatggtca tagctgttc ctgtgtgaaa ttgtatccg ctaccggaaa cgcttccttc 10620
atgtgagcaa aaggccagca aaaggccagg aaccgtaaaa aggccgcgtt gctggcgttt 10680
ttccataggc tccgcccc tgacgagcat cacaaaaatc gacgctcaag tcagaggtgg 10740
cgaaaccgca caggactata aagataccag gcgtttcccc ctggaagctc cctcgtgcgc 10800
tctcctgttc cgaccctgcc gttaccgga tacctgtccg cttttctccc ttcgggaagc 10860
gtggcgcttt ctcatactc acgctgtagg tatctcagtt cgggttaggt cgttcgtcc 10920
aagctgggct gtgtgcacga accccccgtt cageccgacc gctgcgcctt atccggtaac 10980
tatcgtcttg agtccaacc ggtaagacac gactatcgc cactggcagc agccactggt 11040
aacaggatta gcagagcgag gtatgtaggc ggtgctacag agttctttaa gtggtggcct 11100
aactacggct aactagaag aacagtattt ggtatctgcg ctctgctgaa gccagttacc 11160
ttcggaaaaa gagttggtag ctcttgatcc ggcaaaaaa ccaccgctgg tagcgggtgt 11220
tttttgtt gcaagcagca gattacgcgc agaaaaaag gatctcaaga agatccttg 11280
atcttttcta cggggtctga cgctcagtgg aacgaaaact cacgtaagg gattttgtc 11340
atgatctatg tcgggtgcgg agaaagaggt aatgaaatgg catacgagta aacttggct 11400
gacaccgctg catgagatta tcaaaaagga tcttcaccta gatccttta aattaaat 11460
gaagtttaa atcaatctaa agtatatatg agtaaactg gtctgacagt taccaatgct 11520
taatcagtga ggcacctatc tcagegatct gtctatttcg ttcatacata gttgcctgac 11580
tccccgtcgt gtagataact acgatacggg agggcttacc atctggcccc agtgctgcaa 11640
tgataccgcg agaccacgc tcaccggctc cagatttate agcaataaac cagccagccg 11700
gaagcgccga ggcgagaagt ggtcctgcaa ctttatccgc ctccatccag tctattaact 11760
gttgccggga agctagagta agtagttcgc cagttaatag ttgcccagc gttgttgcca 11820
ttgctacagg catcgtgggt tcacgctcgt cgtttggtat ggcttcattc agctccggtt 11880
cccaacgata aaggcgagtt acatgatccc ccatgttggt caaaaaagcg gtagctcct 11940
tcggtcctcc gatggtgtc agaagtaagt tggccgcagt gttatcactc atggttatgg 12000
cagcactgca taattctctt actgtcatgc catccgtaag atgctttctt gtgactggtg 12060

agtattcaac caagtcattc tgagaatagt gtatgcggcg accgagttgc tcttgcccgg 12120
 cgtcaatacg ggataatacc gcgccacata gcagaacttt aaaagtgtc atcattggga 12180
 agcgttcttc ggggcgaaaa ctctcaagga tcttaccgct gttgagatcc agttcgatgt 12240
 aaccacacag agcacccaac tgatcttcag catcttttac ttcaccagc gtttctgggt 12300
 gagcaaaaac aggaaggcaa aatgccgcaa aaaagggaat aagggcgaca cggaaatgtt 12360
 gaatactcat acgcttcctt tttcaatagt attgaagcat ttatcagggt tattgtctcg 12420
 ggagcgaata catatttgaa tgattttaga aaaa 12454

<210> 7
 <211> 12579
 <212> DNA
 <213> Artificial Sequence

<220>
 <223> Synthetic promoter

<400> 7
 taaacaata ggggttccgc gcacattcc cegaaaagtg ccacctgacg tctaagaaac 60
 cattattatc atgacattaa cctataaaaa taggcgtatc acgaggccct ttcgtctca 120
 agaaaattaa tcgcaccggt atctatgtcg ggtgcggaga aagaggaat gaaatggcag 180
 ctatcatcat caataatata ccttattttg gattgaagcc aatatgataa tgaggggggtg 240
 gagtttga cgtggcgcgg ggcgtgggaa cggggcgggt gacgtagtag tgtggcggaa 300
 gttgtatgtt gcaagtgtgg cggaacacat gtaagcgacg gatgtggcaa aagtacggtt 360
 tttggtgtgc gccggtgtac acaggaagtg acaattttcg cgcggttta ggcggatgtt 420
 gtagtaaatt tgggcgtaac cgagtaagat ttggccattt tcgcgggaaa actgaataag 480
 aggaagtga atctgaataa ttttgtgta ccatagcgc gtaatagtgc gccggtgtac 540
 acaggaagtg acaattttcg cgcggttta ggcggatgtt gtagtaaatt tgggcgtaac 600
 cgagtaagat ttggccattt tcgcgggaaa actgaataag aggaagtga atctgaataa 660
 ttttgtgta ctcattttgt ctaggagat ccggtaccga taccctagac aacgatgctg 720
 agctaactat aacggtccta agtagcgcac cgcgagact aggtgtattt atctaagcga 780

tcgcttaatt aaggccggcc gccgcaataa aatatcttta tttcattac atctgtgtgt 840
 tggtttttg tgtgaatcca tagtactaac atacgtctc catcaaaaca aaacgaaaca 900
 aaacaaacta gcaaaatagg ctgtccccag tgcaagtcca ggtgccagaa catttcteta 960
 tccataatgc aggggtaccg ggtgatgacg gtgaaaacct ccaattgcgg agtactgtcc 1020
 tccgagcggga gtactgtcct ccgagcggag tactgtcctc cgagcggagt actgtcctcc 1080
 gagcggagta ctgtcctccg agcggagtac tgcctccga gcggagagtc cccggggacc 1140
 tagagggtat ataatgggtg ccttagctgg tgtgtgacct catcttctg tacgccctg 1200
 caggggcgcg ccacgcgtcg aagaaggta gtaatctaa catgctctt tttttttt 1260
 ttgtaatcc cttttgtgtg ctgatgtag gatgacattt acaacaaatg tttgttctg 1320
 acaggaaaa cttgtctggg taccttcgtt gccggacct tctgtcctc tactttgaa 1380
 aaaaggaatt gagagccgct agcggcacca tgattagccc ttctctgtg ctgccattg 1440
 gcacatgect caccaatagc ctctgectg agaaagagaa agacggagge ggaggctccg 1500
 gcggaggcgg aagcggagge ggaggctccg agtcctgaa actgaggaga aggtgcatg 1560
 agacagacaa aaactgtaga tccggcacac ccctcagac cggcctggag aaaccacag 1620
 gcacaggcca aagaaaacag ggagccggag ccctaccgc tccggacce ggaggctccc 1680
 ccggaggcta aatcgattgc gcaaagctt cgcgatagge gagaccaatg ggtgtgtacg 1740
 tagcggccgc gtcgacgata gcttgatggg tggcatcct gtagccctc cccagtgcct 1800
 ctctggccc tggaaagtgc cactccagt cccaccagcc ttgtctaataaaaattaagt 1860
 tgcacattt tgtctgacta ggtgtcctc tataatatta tggggtggag gggggtgta 1920
 tggagcaagg ggcaagttgg gaagacaacc ttagggcct gcggggtcta ttgggaacca 1980
 agctggagtg cagtggcaca atcttgctc actgcaatct ccgcctctg ggttcaagc 2040
 attctctgc ctacgctcc cgagttgtg gattccagg catgcatgac caggctcagc 2100
 taattttgt tttttgta gagacgggtt ttaccatat tggccaggct ggtctcaac 2160
 tcctaatctc aggtgatcta cccacctgg cctcccaaat tctgggatt acaggcgtga 2220
 accactgctc ccttcctgt cctctgatt taaaataac tataccagca ggaggacgtc 2280

cagacacagc ataggctacc tggccatgcc caaccggtgg gacatttgag ttgcttgctt 2340
 ggcactgtcc tctcatgcgt tgggtccact cagtagatgc ctgttgaatt ctgatttaa 2400
 tcggtccgcg tacggcgtgg taggtccgaa cgaatccatg gattaccctg ttatccctat 2460
 ccggagttaa cctcgaggac ttcggaactt ctagaaccag accgttcagt ttaaagctc 2520
 ttctccccct cgagtatgtc ctacttttat aaactttggt tgaactaat aaaacagcaa 2580
 catgtacca acgttttag actgttttat tcagtacat aaacattcac taaactatac 2640
 agagctaaaa tcatgcaaaa gattgcaaaa caaactgcct tgggaaattt ccagtctaag 2700
 ctaaatggac caagtatagg attgaattt aagaagttgg tgggaagatt ccagctcttg 2760
 tactcacagg taaggtccta ggattctatt tgttgaagtg tctgcagacc ctctccctac 2820
 agcaggggcg tggagcaaat gtgcattcag gaagtgtta ttagtcccc caaaccttt 2880
 ttcgtgacga cagacggatg gaggcctcag acgactccgg cagtaggacc ctgaacaaa 2940
 tgcctgagct gcgctgaaa ggctcgtctt gcaggagctg gcgagtggca cgggcttcgg 3000
 tggccgggct cggggctcgg ggctcggggc ccggagccgg ggggggcccgg ggtccctgc 3060
 ccagggcget ctgtggctcg atcatgtcc ccgcctccc acctgagcac actgggcaga 3120
 gagcctgcgg catcgggcca gtcgcgcctc ctctccgcc ctgggcgggt cgctgggccc 3180
 caggccgett tctacagctc cttaataaa atggacagca ggggtcctaa ccagacgtgg 3240
 gcatcaagac aaaggaggcg gccagacgcg cttgagggcc tgctcgttag ctcccgc 3300
 cccattccgc ggtcatccgg ggacagaggc caggccggac tgggtggagt tgggactcat 3360
 acgtctgctt ccaggaaggc gccgggcgag ccccagctag acgtgacggg cggggccgaa 3420
 cacggcagcg gaccagaggc ccgcggcgca ccggcgtggg gcggggcaag cggagcctc 3480
 cgggatgccg cgcggcagcc ggcttccggc tgtgggtggt gcgggggaca gcggcggccg 3540
 gaagctgact gagccggcct ttgtaacgc cgctgcact tctgggggcg tcgagcctgg 3600
 cggtagaatc ttcccagtag gcggcgcggg agggaaaaga ggattgaggg catgcggggg 3660
 gggggggggg caattggcca ccatgggccc caagaagaaa aggaaggtgg cccccccac 3720
 cgactgagc ctgggcgacg agctgcacct ggacggcgag gacgtggcca tggcccacgc 3780

cgacgccctg gacgactfcg acctggacat gctggggcagc ggcgacagcc ccggccccgg 3840
 cttcaccccc cagcagcgg cccctacgg cgccctggac atggccgact tcgagttcga 3900
 gcagatgttc accgacgccc tgggcatcga cgagtacggc ggccatatgg agatgcccgt 3960
 ggacaggatt ctggaggccg aactcgccgt ggagcagaaa agcgaccagg gcgtggaggg 4020
 ccccgccgga accggcggca gcggcagcag cccaacgac cccgtgacca acatctgcca 4080
 ggccgcccag aagcagctgt tcaccctggt ggagtgggcc aagaggattc cccacttcag 4140
 cagcctgecc ctggacgacc aggtgatcct gctgagggcc ggatggaacg agctgctgat 4200
 cgccagcttc agccacagga gcatcgactg gagggacggc atctgtctgg ccaccggcct 4260
 gcacgtccat aggaacagcg cccacagcgc cggagtgggc gccatcttcg acagggtgct 4320
 gaccgagctg gtgagcaaga tgaggacat gaggatggac aagaccgagc tgggctgcct 4380
 gagggccatc atctgttca accccgaggt gaggggctg aaaagcggcc aggaggtgga 4440
 gctgctgagg gagaaggtgt acggccctt ggaggagtac accaggacca cccaccccga 4500
 cgagcccggc agattcgcca agctgctgct gaggctgccc agcctgagga gcatcggcct 4560
 gaagtgcctg gacacctgt tcttctcag gctgatcggc gacgtgcca tcgacacctt 4620
 cctgatggag atgctggaga gcccagcga cagctgagcc ggcaactcgc ttagtaatt 4680
 ccagcgagag gcagagggag cgagcgggcg gcgggctagg gtggaggagc ccggcgagca 4740
 gagctgcctt gcgggcgtcc tgggaaggga gatccggagc gaataggggg cttgcctct 4800
 ggcccagccc tcccgtgat ccccagcca gcggtgcga accctagccg catccacgaa 4860
 actttgcca tagcagcggg cgggcacttt gactggaac ttacaacacc cgagcaagga 4920
 cgcgactctc ccgacgcggg gaggtattc tgcccattg gggacactc cccgccgtg 4980
 ccaggaccg cttctctgaa aggtctctct tcagctgct tagacgctgg attttttcg 5040
 ggtagtggaa aaccagcagc ctcccgcgac cagatctgcc accatgaagc tgctgagcag 5100
 catcgagcag gcttgcgaca tctgcaggct gaagaagctg aagtgcagca aggagaagcc 5160
 caagtgcgcc aagtgcctga agaacaactg ggagtgcaga tacagcccca agaccaagag 5220
 gagccccctg accagggccc acctgaccga ggtggagagc aggctggaga ggctggagca 5280

gctgttctg ctgatctcc ccaggagga cctggacatg atcctgaaga tggacagcct 5340
gcaagacatc aaggccctgc tgaccggcct gttcgtgcag gacaacgtga acaaggacgc 5400
cgtgaccgac aggctggcca gcgtggagac cgacatgccc ctgaccctga ggcagcacag 5460
gatcagcgcc accagcagca gcgaggagag cagcaacaag ggccagaggc agctgaccgt 5520
gagccccgag tttccggga tcaggcccga gtgcgtggtg cccgagacc agtgcgcat 5580
gaaaaggaag gagaagaagg cccagaagga gaaggacaag ctgccctga gcaccaccac 5640
cgtcgatgac cacatgccc ccatcatgca gtgcgagccc ccccccccg aggccgccag 5700
gattcacgag gtcgtgccc gttcctgag cgacaagctg ctggtgacca acaggcagaa 5760
gaacatccc cagctgaccg ccaaccagca gttcctgac gccaggctga tctggtatca 5820
ggacggctac gagcagcca gcgacgagga cctgaaaagg atcaccaga cctggcagca 5880
ggccgacgac gagaacgagg agagcgacac cccttcagg cagatcaccg agatgaccat 5940
cctgaccgtg cagctgatcg tggagtgc caagggcctg cccggattcg ccaagatcag 6000
ccagcccgac cagatcacc tgctgaaggc ttgcagcagc gaggtgatga tgctgagggt 6060
ggccaggagg tacgacccg ccagcgacag catctgttc gccacaacc aggcttacac 6120
cagggacaac tacaggaagg ctggcatggc cgaggtgatc gaggacctcc tgcacttctg 6180
cagatgtatg tacagcatgg ccctggacaa catccactac gcctgctga ccgccgtggt 6240
gatcttcagc gacagggccg gcctggagca gcccagctg gtggaggaga tccagaggtg 6300
ctacctgaac accctgagga tctacatcct gaaccagctg agcggcagcg ccaggagcag 6360
cgtgatctac ggcaagatcc tgagcatcct gagcgagctg aggacctgg gaatgcagaa 6420
cagcaatatg tgtatcagcc tgaagctgaa gaacaggaag ctgccccct tctggagga 6480
gattgggac gtggccgaca tgagccacac ccagccccc ccatcctgg agagccccac 6540
caacctgtga atcgattaga catgataaga tacattgatg agtttgaca aaccacaact 6600
agaatgcagt gaaaaaatg ctaatttgt gaaatttgg atgctattgc ttaatttga 6660
accattataa gctgcaataa acaagttaat aaaacattg cattcattt atgttcagg 6720
ttcaggggga gatgtgggag gtttttaaa gcaagtaaaa cctctacaaa tgtggtatct 6780

agagctcttc caaatagatc tggaaggtgc tgaggtacga tgagacccgc accaggtgca 6840
gacctgcca gtgtggcggg aacatatta ggaaccagcc tgtgatgctg gatgtgaccg 6900
aggagctgag gcccgatcac ttggtgctgg cctgcacccg cgctgagttt ggctctagcg 6960
atgaagatac agattgaggt actgaaatgt gtgggcgtgg ctttaagggg ggaaagaata 7020
tataaggtgg gggcttatg tagttttgta tctgtttgc agcagccgc gccgcatga 7080
gcaccaactc gttgatgga agcatttga gctcatatt gacaacgcgc atgccccat 7140
gggccggggg gcgtcagaat gtgatgggct ccagcattga tggcgcccc gtcctgcccg 7200
caactctac tacctgacc tacgagaccg tgtctggaac gccgttgag actgcagcct 7260
ccgcccccgc ttcagccgct gcagccaccg cccgcgggat tgtgactgac tttgcttcc 7320
tgagcccgt tgcaagcagt gcagctccc gttcatccg ccgcgatgac aagttgacgg 7380
ctctttggc acaattgat tcttgacc gggaactta tgcgtttct cagcagctgt 7440
tggatctgc ccagcaggt tctgcctga aggttcctc cctcccaat gcggttaaa 7500
acataaataa aaaaccagac tctgtttgga ttggatcaa gcaagtgtct tctgtcttt 7560
atttaggggt tttgcgcgc cggtaggccc gggaccagcg gtcctggctg ttgagggtcc 7620
tgtgtttt tccaggacg tggtaaaggt gactctggat gttcagatac atggcataa 7680
gcccgtctt ggggtggagg tagcaccact gcagagcttc atgctgcggg gtggtgtgt 7740
agatgatcca gtcgtagcag gacgctggg cgtggtgcct aaaaatgtct ttcagtagca 7800
agctgattgc caggggcagg cccttggtgt aagtgttac aaagcggta agctgggatg 7860
ggtgcatacg tgggatatg agatgcatct tggactgtat ttttaggtg gctatgtcc 7920
cagccatc cctccgggga tcatgtgt gcagaaccac cagcacagt tatccggtgc 7980
acttgggaaa tttgcatgt agcttagaag gaaatgcgtg gaagaactg gagacccct 8040
tgtgacctc aagatttcc atgattcgt ccataatgat ggcaatgggc ccacgggcgg 8100
cggcctgggc gaagatatt ctgggatcac taactcata gttgtgtcc aggatgagat 8160
cgctataggc cattttaca aagcgcgggc ggagggtgcc agactgcgtg ataatggtc 8220
catccggccc aggggcgtag ttaccctcac agattgcat tcccacgct ttgagttcag 8280

atgggggat catgtctacc tgcggggcga tgaagaaaac ggtttccggg gtaggggaga 8340
tcagctggga agaaagcagg ttctgagca gctgcgactt accgcagccg gtgggcccgt 8400
aatcacacc tattaccggg tgcaactggt agttaagaga gctgcagctg ccgatcatcc 8460
tgagcagggg ggccacttcg ttaagcatgt ccctgactcg catgtttcc ctgaccaaata 8520
ccgccagaag gcgctcgccg cccagcgata gcagttcttg caaggaagca aagttttca 8580
acggtttgag accgtccgcc gtaggcatgc tttgagcgt ttgaccaagc agtccaggc 8640
ggccccacag ctgggtcacc tgctctacgg catctcgatc cagcatatct cctcgtttcg 8700
cgggttgggg cggctttcgc tgtacggcag tagtcggtgc tcgtccagac gggccagggt 8760
catgtcttc caggggcga gggctctcgt cagcgtagtc tgggtcacgg tgaaggggtg 8820
cgctccgggc tgcgcgctgg ccagggtgcg cttgaggctg gcctgctgg tgctgaagcg 8880
ctgccggtct tcgccctgcg cgtcggccag gtagcattg accatggtgt catagtccag 8940
cccctccgcg gcgtggccct tggcgcgcag cttgcccttg gaggaggcgc cgcacgaggg 9000
gcagtgcaga cttttgaggg cgtagagctt gggcgcgaga aataccgatt ccggggagta 9060
ggcatccgcg ccgcaggccc cgcagacggt ctgcattcc acgagccagg tgagctctgg 9120
ccgttcgggg tcaaaaacca ggtttcccc atgcttttg atgcgtttct tacctctggt 9180
ttccatgagc cgggtgccac gctcggtgac gaaaaggctg tccgtgtccc cgtatacaga 9240
cttgagaggc ctgtcctcga ccgatgccct tgagagcctt caaccagtc agtccttcc 9300
gggtgggcgcg gggcatgact atcgtcgccg cacttatgac tgtctcttt atcatgcaac 9360
tcgtaggaca ggtgccggca gcgctctggg tcattttcgg cgaggaccgc tttcgtgga 9420
gcgcgacgat gatcggcctg tcgcttgcgg tattcggaat cttgcacgcc ctgctcaag 9480
ccttcgtcac tggcccccc accaaaagtt tcggcgagaa gcaggccatt atgcgggca 9540
tggcggccga cgcgctgggc tacgtcttgc tggcgttcgc gacgcgaggc tggatggcct 9600
tccccattat gattctctc gcttccggcg gcatcgggat gcccgcttg caggccatgc 9660
tgtccaggca ggtagatgac gaccatcagg gacagcttca aggccagcaa aaggccagga 9720
accgtaaaaa ggccgcgttg ctggcgtttt tccataggct ccgccccct gacgagcatc 9780

acaaaaatcg acgctcaagt cagaggtggc gaaacccgac aggactataa agataaccagg 9840
cgtttcccc tggaagctcc ctctgctct ctctgttcc gaccctgccg cttaccggat 9900
acctgtccgc ctttctcct tcgggaagcg tggcgcttcc tcatagctca cgctgtaggt 9960
atctcagttc ggtgtaggtc gttcgtcca agctgggctg tgtgcacgaa cccccgctc 10020
agccccaccg ctgcgctta tccggttaact atcgtcttga gtccaaccg gtaagacacg 10080
acttatcgcc actggcagca gccactggta acaggattag cagagcgagg tatgtaggcg 10140
gtgctacaga gttctgaag tgggtggccta actacggcta cactagaagg acagtattg 10200
gtatctgctc tctgctgaag ccagttacct tcggaaaag agttggtagc tcttgatccg 10260
gcaaacaaac caccgctggt agcgggtggt tttttgttg caagcagcag attacgcgca 10320
gaaaaaaagg atctcaagaa gatccttga tctttctac ggggtctgac gctcagtgga 10380
acgaaaactc acgtaagggt attttggtca tgagattatc aaaaaggatc ttcacctaga 10440
tccttttaa ttaaaaatga agtttaaat caatctaaag tatatatgag taaactggt 10500
ctgacagctc gagtatgtcc tactttata aactttggtt gaactaata aaacagcaac 10560
atgtaccaa cgttttaga ctgtttatt cagtaccata aacattact aaactataca 10620
gagctaaaat catgcaaaag attgcaaac aaactgcctt gggaaattc cagtctaagc 10680
taaattgacc aagtatagga ttgaattta agaagttggt gggaagattc cagctctgt 10740
actcacaggt aaggtcctag gattctattt gtgaagtgt ctgcagacc tctccctaca 10800
gcaggggctg ggagcaaatg tgcattcagg aagtgcctat tagtcccc aaaccttt 10860
tcgtgacgac agacggatgg aggcctcaga cgactccggc agtaggacc tgaacaaat 10920
gcctgagctg cgctcgaag gctcgtcttg caggagctgg cgagtggcac gggcttcggt 10980
ggccgggctc ggggctcggg gctcggggcc cggagccggg gggggcgggg ggtccgtgcc 11040
cagggcgtc tgtggtcga tcatgtccc cgcctcca cctgagcaca ctgggcagag 11100
agcctgcggc atcgggccag tcgcgctcc tcgtccgcc tgggcgggtc gctgggcccc 11160
aggccgttt ctacagctcc ttaataaaa tggacagcag ggtcctaac cagacgtggg 11220
catcaagaca aaggagcgg ccagacgcgc ttgaggcct gctcgtagc tcccgc 11280

ccattccgcg gtcattccggg gacagaggcc aggccggact ggggtggagtt gggactcata 11340
 cgtctgcgtc caggaaggcg ccgggcgagc cccagctaga cgtgacgggc ggggccgaac 11400
 accgcagcgg accagaggcc cgcggcgcac cggcgtgggg cggggcaagc ggagccttc 11460
 gggatgccgc gcggcagccg gcttccggct gtgggtgggt cgggggacag cggcggccgg 11520
 aagctgactg agccggcctt tgtaacgcc gctgcactt ctgggggcgt cgagcctggc 11580
 ggtagaatct tcccagtagg cggcgcggga gggaaaagag gattgagggc atgcttacca 11640
 atgcttaatc agtgaggcac ctatctcagc gatctgtcta ttcggtcat ccatagtgc 11700
 ctgactccc gtcgtgtaga taactacgat acgggagggc ttaccatctg gccccagtgc 11760
 tgcaatgata ccgcgagacc cacgctcacc ggctccagat ttatcagcaa taaaccagcc 11820
 agccggaagg gccgagcga gaagtggcc tgcaactta tccgcctcca tccagtctat 11880
 taattgtgc cgggaagcta gagtaagtag ttcgccagt aatagttgc gcaacgtgt 11940
 tgccattgct gcaggcatc tggtgtcac ctcgtcgtt ggtatggct cattcagtc 12000
 cggttccaa cgatcaaggc gagttacatg atccccatg ttgtgcaaaa aagcggtag 12060
 ctcttcggt cctccgatc ttgtcagaag taagtggcc gcagtgtat cactcatgt 12120
 tatggcagca ctgcataatt ctctactgt catgcatcc gtaagatgct tttctgtac 12180
 tggtgagtac tcaaccaagt cattctgaga atagtgtat cggcgaccga gttgctctg 12240
 cccggcgtca acacgggata ataccgccc acatagcaga actttaaag tgctcatcat 12300
 tggaaaacgt tcttcgggc gaaaactctc aaggatctta ccgctgtga gatccagtc 12360
 gatgtaacc actcgtgcac ccaactgatc ttcagcatct tttacttca ccagcgttc 12420
 tgggtgagca aaaacaggaa ggcaaatgc cgcaaaaag ggaataagg cgacacggaa 12480
 atgtgaata ctactctct tcttttca atattattga agcattatc agggttattg 12540
 tctcatgac ggatacatat ttgaatgtat ttagaaaa 12579

<210> 8

<211> 11443

<212> DNA

<213> Artificial Sequence

<220>

<223> Synthetic promoter

<400> 8

taaacaata ggggttccgc gcacattcc ccgaaaagt ccacctgacg tactgaggac 60
gccagggttt tcccagtcac gacgttgtaa aacgacggcc agtagcagac aagcccgtca 120
gggcgcgtca gcgggtgttg gccctaggac gaaaggaggt cgtgaaatgg ataaaaaat 180
acagcgtttt tcatgtacaa ctatactagt ttagtgcct aaataatgct tttaaaactt 240
aaaaataatc aatgtcctca gcgggtgtc ggggatttag gtgacactat aggctgagcg 300
ccgcacaggc atctagaggc tatggcaggg cctgccgcc cgacgttggc tgcgagccct 360
gggccttcac ccgaactgg ggggtggggg ggggaaaagg aagaaacgcg ggcgtattgg 420
cccaatggg gtctcgggtg ggtatcgaca gtagccagc cctgggaccg aaccccgt 480
ttatgaacaa acgacceaac accgtgcgtt ttattctgtc tttttattgc cgcatagcg 540
cgggttcctt ccgtattgt ctcttccgt gttcaatcg attcaaaaga actcgtccag 600
cagacggtaa aaagcaatgc gttgagaatc cgtgcagca atgccataca gcaccagaaa 660
gcgatcagcc cattcaccgc ccagttctc agcaatgtca cgggttgcca gtgcgatgc 720
ctgatagcga tcagccacgc ccaggcgacc gcagtcgata aagccggaga aacggccgtt 780
ttcaccata atgtttggca gacaagcacc gccgtgggtc acaaccaggt cctcgccatc 840
tggcatacgt gcttcaggc gtgcgaacag ttctgccgtt gccagacct gatgttctc 900
gtccaggtca tctgatcaa ccaggccagc ttcatgcga gtgcgtgcgc gctcgatagc 960
gtgttagct tggatgca atgggcaagt agctgggtcc aggtatgca gacggcgcgt 1020
agcatcagcc atgatggaaa cttttctgc cgtgcccaga tgagaggaca gcagtcctg 1080
gcttgaacc tcgccagca gcagccagtc gcggccagcc tcggtcacia catccagcac 1140
agctgcgat ggaacgccgg tagtagccag ccaggacaga cgagctgctt catcttcag 1200
ttcgtcagt gcgccgaca gatcgtctt aacaacagc accggacggc cttgagcgga 1260
cagacggaac acagctgcgt cggagcaacc gatagtctgt tgagcccagt catagccaaa 1320
cagacgtcc accaagcag ccggagaacc agcgtgcaga ccgtctgtt caatcatggt 1380

ggcaattggg tgtctgagcg atgtggctcg gctggcgacg caaaagaaga tgcggctgac 1440
tgtcgaacag gaggagcaga gagcgaagcg ggaggctgcg ggctcaattt gcatgettta 1500
gttctcacc ttgtctgatt atactatgcc gatatactat gccgatgatt aattgtcaac 1560
gtatacggaa tagctctgag gccgaggcag cttcggcctc tgcataaata aaaaaaatta 1620
gtcagccatg gggcggagaa tgggcggaac tgggcggagt taggggcggg atgggcggag 1680
ttaggggcgg gactatggtt gctgactaat tgagatgctt gctttgcata cttctgcctg 1740
ctggggagcc tggggacttt ccacacctgg ttgctgacta attgagatgc ttgctttgca 1800
tacttctgcc tgctggggag cctggggact tccacacc taacctgag gccatcgtgg 1860
cacgccaggg tttcccagt cagcagttg taaaacgacg gccagtgtc ttcccccg 1920
cgggaggttt tataaatccg actgtctaga ttgtgttaa atcacacaaa aaaccaacac 1980
acagatgtaa tgaataaaa gatatttat tatcattca gctgtcgtg gggctctcca 2040
gcatctcat caggaagggt tcgatgggca cgtcggcat cagcctgaag aagaacaggt 2100
gctccaggca cttcaggccg atgctctca ggctgggag cctcagcagc agcttggcga 2160
atctgccggg ctctcggggg tgggtgtcc tgggtactc ctccaggcg gcgtacacct 2220
ttccctcag cagctcacc tctgggcgc tttcaggcc cctcacctc gggttgaaca 2280
ggatgatgc cctcaggcag cccagctcg tctgtccat cctcatgtc ctcatttgc 2340
tcaccagtc ggtcagcacc ctgtcgaaga tggcggcac tccggcgtg tgggcgtgt 2400
tcctatggac gtgcaggccg gtggccagca ggatgccgtc cctcacgtc atgctctgt 2460
ggctgaagct ggcgatcagc agctcgtcc atccggcct cagcaggatc acctggtcgt 2520
ccaggggag gctgtgaag tggggaatcc tcttggcca ctccaccagg gtgaacagct 2580
gcttgcggc ggctggcag atgttggtca cggggtcgtt ggggctgtg ccgtgccgc 2640
cggttccgc ggggcctcc acgcctgtt cgctttctg ctccacggcg agttcggct 2700
ccagaatcct gtccagggc atctccatg ggccggcgt ctcgtgatg cccagggcgt 2760
cggatgaac ctgctgaac tcgaagtcgg ccatgtccag ggcggcgtg ggggcgtgt 2820
cgtgggggt gaagccggg ccggggtgt cggcgtccc cagcatgtc aggtcgaagt 2880

cgtccaggge gtcggcgtgg gccatggcca cgtcctcgcc gtccaggtgc agctcgtcgc 2940
 ccaggtctac gtcggtgggg ggggccacct tcctttctt cttggggccc atcaattggc 3000
 ccccccccc ccccccccg catgcccggc gggtcaggga cgcgggcgcg cgggtgcgctg 3060
 ggggcggcac gtccgggcgg aggaggcgtc atcccgtggc cccaggagcg gcaatcagcc 3120
 gagactgagc cagcggccgg ccgcaggcag acccaagcgc caggaggcgg agccagcgtc 3180
 gacccaccc cgccctccc cccgcccctc gcagccttt ctcacctac tggctttctc 3240
 gagcgagagc ggaactgctg ggggaacctt cgccacctc tccggacaa ctctacgggg 3300
 aaagcccagc tgcggacaag ccagacttgt ggtcttctgc caggggcggc aggcctatc 3360
 cctctctgg gctcagttc cactccccgc accccgtaaa aagattggcg tagaagtctg 3420
 ggaggacctc tctcaaggg cgcagaggag tccaacacc aacaacctg ctatggccag 3480
 ctaagtgtt cgcacctga ggactatggt cctcggagga tgcgttcgcc taagtggaca 3540
 cggctccctg ccgagcctac cagcaggcac aacgatgata tgtggggagc actcagggac 3600
 ccgctgttg tttgcctggg agaacctgg aaattttca tcttgccctg gctcctccc 3660
 ctccctctc tttctctcc cttcccagc cagcagcttt ctgggctgcc tcccccaag 3720
 ccagctggtg tacgctcaga aaatccaaac tcatttccat gtgagtggag ggggatataa 3780
 ttaggaagge ccttccccca agtagagagg ggagcatccc ccgtgcccc ctcactgtgg 3840
 gggagggagg gtcaaagcag cftaagggga tctctgccc caaagtgcct agggctcaac 3900
 tatctcagge aacctgacca ttcagtgggg actccctgg ggggtccagg cccagacct 3960
 ctgcagttac ctgagcagtc cagccagctc tgccatcagc tctctctc agaactacgt 4020
 gcctgccctt tgtaaaggg tctctctct ctaaaccaga cagggccag acctaccact 4080
 tccactgtg cccagggaa ccatgaatgg aaaatccacc cagctcagta agtacttacc 4140
 tagtgtttac tggatgtcta gctgcactga gaggagacag gccgaggaag gagtagaggt 4200
 gaacatccaa cctcagaac tcacagacct agacacgatt cacgcactgc agacaccagc 4260
 aaaggcggtg ggctggctgc cctctgccct ctgccctgct ccatggggcc aggaccattt 4320
 ggtgtgttt ttacctct ggaaccagga aagtttct accaagaagt ttgctttac 4380

cattctacat ttgcttcca gftgtcccct cettcttccc tcagagtct gaggcacccc 4440
agcaggccag gaaggtaaac tcaaggcacc tccagagaca gtgcagagt aggttcttgg 4500
cccactggga gaagccaaca gccctcgagt aggcgagacc aatgggtgcg ccatgggctc 4560
ttcaaaaat ttagggtgaca ctataggga cgcctcgac ctgcgcacag gcccgggct 4620
acaaactag aacgatcatt ctagatacca cattgtaga ggttttact gcttataaaa 4680
acctcccaca tctcccctg aacctgaaac ataaaatgaa tgcaaatgt ttattaact 4740
gtttattgca gcttataatg gttacaaatt aagcaatagc atcaciaatt tcaciaaatta 4800
agcattttt tcaactgatt ctagtgtgg ttgtccaaa ctcataatg tatcttaca 4860
tgttaatcg attcacaggt tgggtgggct ctccaggatg ggggggggct ggggtgtgct 4920
catgtcggcc acgtccaaa tctctccag gaaggggggc agcttctgt tcttcagctt 4980
caggctgata cacatattgc tgttctgcat tcccagggtc ctgagctgc tcaggatgct 5040
caggatctg ccgtagatca cgctgctct ggcgctgcc ctgagctgt tcaggatgta 5100
gatcctcagg gtgttcaggt agtacctctg gatcctctc accagctggg gctgctccag 5160
gccgggctg tcgtgaaga tcaccacggc ggtcagcagg gcgtagtgga tgtgtccag 5220
ggccatgctg tacatacatc tcagaagtg caggaggtcc tcgatcact cggccatgcc 5280
agccttctg tagttgtccc tgggtgaagc ctggtgttg gcgaacagga tctgtctgct 5340
ggcggcgtc tacctctgg ccaccctcag catcaccacc tcgtgctgc aagcctcag 5400
cagggtgac tggtcgggct ggctgatctt ggcgaatccg ggcagccct tggcgaactc 5460
cacgatcagc tgcacggta ggtgggtcat ctgggtgac tcctgaagg ggtgtctgct 5520
ctctcgttc tcgtctcgg cctgctgcca ggtctgggtg atcctttca ggtctctgc 5580
gctgggctgc tcgtaccgt cctgatacca gatcagcctg gcgatcagga actgctggtt 5640
ggcggtcagc tgggggatgt tcttctgctt gttggtcacc agcagcttgt cgtcaggaa 5700
cctgggcacg acctcgtgaa tcttggcggc ctggggggg gggggctcgc actgcatgat 5760
ggggggcatg tggatcaga cgggtgggt gctcacgggc agcttctct tctcttctg 5820
ggccttctc tcttctttt tcatggcga ctgggtctg ggcaccacgc actcgggct 5880

cccagtttc ccgggatcgc tcacggtcag ctgcctctgg cccttggtgc tgctctcctc 5940
gctgctgctg gtggcgctga tctgtgctg cctcagggtc aggggcatgt cggctccac 6000
gctggccagc ctgtcggta cggcgtcctt gttcacgttg tctgcacga acaggccggt 6060
cagcagggcc ttgatgtctt gcaggctgct catcttcagg atcatgtcca ggtctcctc 6120
ggggaagatc agcaggaaca gctgctccag cctctccagc ctgctctcca cctcggtcag 6180
gtgggccctg gtcagggggc tctcttgggt cttggggctg tatctgcaact cccagttggt 6240
cttcaggcac ttggcgcaact tgggcttctc cttgctgcac ttcagcttct tcagctgca 6300
gatgtcgaa gcctgctcga tgctgctcag cagcttcag gtggccaatt gcccccccc 6360
ccccccgat gccttgcaact ccaatcagaa ccagcaagat gatgcccaag aggaaaagaa 6420
caccactttt ttcatagtg atagaatgga gttccaagtc actcctgtat tggattttga 6480
gcctgagaaa ttcttagag aacacatttt ggggatcata ttatttagg atattcattt 6540
ctctcctaaa ctctgattgg ctagtatctt tagccgagct aactaaattg accacaaact 6600
tgattgtct gggggaaacc ctagtctcag atccaaggga atttctgcat gttttattt 6660
ccattcaca taaatgggtg gtttatagta agggatgtga aactagcaac actgatagcc 6720
ttggcacat tcacagttgc tcacctgtgt gaagaatagg ttatataatg aatatactaa 6780
tgttatacaa caaaggttgg agatgtggtt tccagatggg aaatattaaa gtccagataa 6840
ataatatact ttcaaattc ccttactatt tatggcatat tcttctgtat aatagatggc 6900
tacattgata tttcttata ttgccactt aacaactaa agcacctaa ttcctctgg 6960
gaccaggtea ttttacta gtgtaagct cattctgtat cattctgct acagtattat 7020
ttttaaact aataaattgg ttagaataag gggtcagttg catgtaagag acccaaatta 7080
acagtggtc agaaatgcaa taaaaatgaa gataaatagc tgggacctaa ttaaagact 7140
ttgcacagc aaaaggaaca gtcagcagag taaacagaca acccagag cgggagaaaa 7200
tcttcacaat ctatatact gacaaaggac taatatccag aatccagaat gaattcaaac 7260
aatcattaa gtaaaaaaca acaatccca ttaaaaagt ggctaaggac atcaatatac 7320
aattctcaa agaagataca cgaatagcca acaacatata gaaaaaatgc tcactactaa 7380

tgatcaggga aatgcaaadc aaaaccacgg tgcgatacca ccttacaccc gcaagaatgg 7440
ccataatcaa aaaatcaaaa aacagcagat gttggtgtgg actcgagtgg taatacaatg 7500
gccggttccc atggacctgc atcgtggtgt aactataacg gtcctaaggt agcgaccgcg 7560
gagactaggt gtatttatct aagcgatcgc ttaattaagg ccggccgccc caataaaata 7620
tctttatctt cattacatct gtgtgttgggt ttttgtgtg aatccatagt actaacatac 7680
gctctccatc aaaacaaaac gaaacaaaac aaactagcaa aataggctgt ccccagtgca 7740
agtcacagtg ccagaacatt tctctatcca taatgcaggg gtaccgggtg atgacgggta 7800
aaacctccaa ttgcggagta ctgtctccg agcggagtag tgtctccga gcggagtact 7860
gtctccgag cggagtactg tctccgagc ggagtactgt cctccgagcg gagtactgtc 7920
ctccgagcgg agagtcccc gggacctaga gggatatataa tgggtgcctt agctggtgtg 7980
tgacctcacc ttctgtacg ccctgcagg ggcgcgccac gcgtcgaaga aggtgagtaa 8040
tcttaacatg ctctttttt tttttttgc taatcccttt tgtgtgctga tgttaggatg 8100
acattfaca ccaatgtttg ttctgacag gaaaaacctt gctgggtacc ttcgttgccc 8160
gacacttctt gtctctact ttggaaaaaa ggaattgaga gccgctagcg ccacatgat 8220
tagcccttc ctgtgctcg ccattggcac atgcctcacc aatagcctcg tgcttgccgg 8280
aggcgggaagc ggaggcggag gctccggcgg aggcgggaagc tgcagcctg tgacacagga 8340
ggacggaaag gaaagcagga tctccgtgca agagaggcag cctgcccta ccctagcaa 8400
tggctcccc aaagacggac ccgaaatccc tcccacaggc ggaaaggcta aggccaagcc 8460
cgtgacaaga ggagccggag ccaggagcgg aaccctccc caaacggac tggaaaagcc 8520
taccggaacc ggatgaatcg attgcgcaa gcttccgca taggcgagac caatgggtgt 8580
gtacgtagcg gccgcgtcga cगतगctg atgggtggca tcctgtgac ccctcccag 8640
tgctctctt ggcctggaa gttgccactc cagtgccac cagcctgtc ctaataaat 8700
taagttgcat cttttgtct gactaggtgt cttctataa tattatgggg tggagggggg 8760
tggatggag caaggggcaa gttgggaaga caacctgtag ggctgcggg gtctattggg 8820
aaccaagctg gagtgcagtg gcacaatctt ggctcactgc aatctccc tcctgggttc 8880

aagcgattct cctgcctcag cctccccgagt tgttgggatt ccaggcatgc atgaccaggc 8940
tcagctaatt tttgttttt tgtagagac ggggtttcac catattggcc aggctggtct 9000
ccaactccta atctcagggt atctaccac cttggcctcc caaattgctg ggattacagg 9060
cgtgaaccac tgctcccttc cctgtccttc tgattttaaa ataactatac cagcaggagg 9120
acgtccagac acagcatagg ctacctggcc atgcccaacc ggtgggacat ttgagttgct 9180
tgcttggcac tgctctctca tgcgttgggt ccaactcagta gatgcctgtt gaattctgat 9240
ttaaactcgt ccgcgtacgg cgtgtaggt ccgaacgaat ccatggatta ccctgttacc 9300
cctactcaag gacatcatcc ctttagtgag ggtaattca cgcagtgggt acggaactaa 9360
aggcagcaca catcgtgtaa tcatggtcat agctgtttcc tgtgtgaaat tgttatccgc 9420
tacgtctctc ccccgagta agggctagat taactcgtct cgtgaatacc cggaaactcc 9480
tttagtgagg gtaattgctg ttgcgtcac tgcccgttt ccagtcggga aacctgtcgt 9540
gccagcttaa tcatggtcat agctgtttcc tgtgtgaaat tgttatccgc taccgaaac 9600
gcttcttca tgtgagcaaa aggccagcaa aaggccagga accgtaaaaa ggccgcgttg 9660
ctggcgtttt tccataggct ccgccccct gacgagcacc acaaaaatcg acgtcaagt 9720
cagaggtggc gaaacccgac aggactataa agataccagg cgtttcccc tggaagctcc 9780
ctcgtgcgtc ctctgttcc gaccctgcc cttaccggat acctgtccgc ctttctccct 9840
tcgggaagcg tggcgtttc tcatagctca cgtgtaggt atctcagtc ggtgtaggtc 9900
gttcgtcca agctgggctg tgtgcacgaa cccccgttc agcccgacc ctgcgctta 9960
tccgtaact atcgtttga gtccaaccg gtaagacag acttaccgcc actggcagca 10020
gccactgta acaggattag cagagcgagg tatgtaggcg gtgctacaga gttctgaag 10080
tggtggccta actacggcta cactagaaga acagtattg gtatctgcgc tctgctgaag 10140
ccagttacct tcggaaaaag agttgtagc tcttgatccg gcaaaaaac caccgctggt 10200
agcggtggtt ttttgttg caagcagcag attacgcgca gaaaaaagg atctcaagaa 10260
gatccttga tctttctac ggggtctgac gctcagtga acgaaaactc acgttaaggg 10320
attttgta tgatctatgt cgggtgcgga gaaagagta atgaaatggc atacagtaa 10380

acttggctcg acaccgctgc atgagattat caaaaaggat cttcacctag atccttttaa 10440
 attaaaaatg aagttttaa tcaatctaaa gtatatatga gtaaactgg tctgacagtt 10500
 accaatgctt aatcagttag gcacctatct cagcgatctg tctatttctg tcatccatag 10560
 ttgcctgact ccccgctcgtg tagataacta cgatacggga gggettacca tctggcccca 10620
 gtgctgcaat gataccgcga gaccacgct caccggctcc agatttatca gcaataaacc 10680
 agccagccgg aagcgccgag cgcagaagtg gtcctgcaac ttatccgcc tccatccagt 10740
 ctattaactg ttccgggaa gctagagtaa gtagttgcc agttaatagt ttgcggagcg 10800
 ttgttccat tgctacaggc atcgtggtg cagctcgtc gtttggatg gcttcattca 10860
 gctccggtc ccaacgatca aggcgagtta catgatcccc catgttgc aaaaagcgg 10920
 ttagctcctt cggctctccg atggttgcga gaagtaagt ggccgcagtg ttactactca 10980
 tggttatggc agcactgcat aattctctta ctgcatgcc atccgtaaga tgctttctg 11040
 tgactggtga gtattcaacc aagtcattct gagaatagt tatgcggcga ccgagttgct 11100
 cttgcccggc gtcaatacgg gataatacgg cgccacatag cagaactta aaagtctca 11160
 tcattgggaa gcgttcttcg gggcgaaaac tctcaaggat cttaccgctg ttgagatcca 11220
 gttcgatgta acccacacga gcaccaact gatcttcagc atctttact tcaccagcg 11280
 ttctgggtg agcaaaaaca ggaaggcaaa atgccgcaaa aaagggaata agggcgacac 11340
 ggaaatgtg aatactcata cgcttcttt tcaatagta tgaagcatt taccaggtt 11400
 atgtctcgg gagcgaatac atatttgaat gtatttagaa aaa 11443

<210> 9

<211> 12844

<212> DNA

<213> Artificial Sequence

<220>

<223> Synthetic promoter

<400> 9

taaacaata ggggttccgc gcacattcc ccgaaaagt ccacctgacg tctaagaac 60

cattattatc atgacattaa cctataaaaa taggcgtatc acgaggccct ttcgtctca 120

agaaaattaa tcgcaccggt atctatgtcg ggtgcggaga aagaggtaat gaaatggcag 180
 ctgcatcat caataatata ccttattttg gattgaagcc aatatgataa tgaggggggtg 240
 gagtttga cgtggcgcgg ggcgtgggaa cggggcgggt gacgtagtag tgtggcggaa 300
 gtgtgatgtt gcaagtgtgg cggaacacat gtaagcgacg gatgtggcaa aagtgacgtt 360
 tttggtgtgc gccggtgtac acaggaagtg acaattttcg cgcggttta ggcggatgtt 420
 gtagtaaatt tgggcgtaac cgagtaagat ttggccattt tcgcgggaaa actgaataag 480
 aggaagtgaa atctgaataa ttttgtgta ctcatagcgc gtaatagtgc gccggtgtac 540
 acaggaagtg acaattttcg cgcggttta ggcggatgtt gtagtaaatt tgggcgtaac 600
 cgagtaagat ttggccattt tcgcgggaaa actgaataag aggaagtgaa atctgaataa 660
 ttttgtgta ctcattttgt ctagggagat ccggtaccga taccctagac aacgatgctg 720
 agctaactat aacggtccta aggtagcgc cgcggagact aggtgtattt atctaagcga 780
 tcgcttaatt aaggccggcc gccgcaataa aatatcttta ttttcattac atctgtgtgt 840
 tggtttttg tgtgaatcca tagtactaac atacgctctc catcaaaaca aaacgaaaca 900
 aaacaaacta gcaaaatagg ctgtccccag tgcaagtcca ggtgccagaa catttcteta 960
 tccataatgc aggggtaccg ggtgatgacg gtgaaaacct ccaattgcgg agtactgtcc 1020
 tccgagcggg gactgtcct cggagcggag tactgtcctc cgagcggagt actgtcctcc 1080
 gagcggagta ctgtctccg agcggagtac tgcctccga gcggagagtc cccggggacc 1140
 tagagggat ataatgggtg ccttagctgg tgtgtgacct catcttctg tacgccctg 1200
 caggggcgcg ccacgcgtcg aagaagtga gtaatctaa catgctctt tttttttt 1260
 ttgctaatcc ctttgtgtg ctgatgttag gatgacattt acaacaaatg tttgtcctg 1320
 acaggaaaaa cttgtgtgg taccttctgt gccggacact tttgtcctc tactttggaa 1380
 aaaaggaatt gagagccgct agcgcacca tgattagccc tttctcgtg ctgccattg 1440
 gcacatgect caccaatagc ctcgtgctg agaaagagaa agaccctaag tattggaggg 1500
 accaagecca agagacactg aaatagctc tggaactgca aaagtcaac acaaacgtcg 1560
 caaaaaacgt catcatgttc ctcggcgtg gcatggcgt cagcacagtg acagccgcta 1620

gaatcctgaa aggccaactg catcacaatc cgggagagga aaccaggctg gaaatggata 1680
 agtttccctt tgtggctctg tccaagacat acaataccaa tgccaagtg cctgactccg 1740
 ccggaaccgc taccgctac ctgtgaggag taaaagccaa tgagggaacc gtcggcgta 1800
 gcgctgccac agagaggagc agatgcaata ccacacaggg aaacgaagtg acaagcattc 1860
 tgaggtgggc taaggatgcc ggaaagtccg tgggaatcgt caccacaacc aggtgtaate 1920
 acgctacccc tagcgtgcc tatgccata gcgctgacag ggactggtac tccgacaatg 1980
 agatgcccc tgaggctctg tcccaggat gcaaagacat tgctatcag ctcatgcaca 2040
 acattagaga catcgacgtg attatgggag gcggaagaaa atatatgtac cctaagaata 2100
 agacagacgt ggagtatgag tccgacgaaa aggctagagg aaccaggctg gatggcctcg 2160
 acctgtgga tacctggaag tcctcaaac ccaggtacaa aactcccac ttatctgga 2220
 acaggaccga actgctgacc ctggaccctc acaacgtcga ttacctctg ggactgtttg 2280
 agcctggcga tatgcaatac gaactgaata gaaataactg caccgatccc tcctgtccg 2340
 agatggtggt cgtggctatc caaatcctca gaaaaaacc taaggattc ttctgctcg 2400
 tggaaggcgg aagaattgac cacggccatc acgaaggcaa agccaagcaa gtctccacg 2460
 aggctgtgga aatggataga gctatcggac aggctggctc cctgacaagc tccgaggata 2520
 cctcaccgt cgtgacagcc gatactccc acgttttac attcggagge tataccccta 2580
 gaggaaactc catctttgce ctgccccta tctgtccga taccgataag aaaccctta 2640
 ccgctatcct ctacggaaac ggaccggat acaaagtgtg cggcggagag agggagaatg 2700
 tgagcatggt ggactatgcc cataacaatt accaagccca aagcgtgtg ccctgagac 2760
 acgaaacca cggcggagag gatgtggctg tgttagcaa aggcctatg gccacctgt 2820
 tgcatggcgt ccacgaacag aattacgtcc cccatgtgat ggcctatgcc gcttgcaatg 2880
 gcgctaactc cggccattgc gctcccga gctccgccc aagcctccc gctggccctc 2940
 tgctctggc tctggctctg taccctga gcgtctgtt tggcggagge ggaagcggag 3000
 gcggaggctc cggcggagge ggaagctgc agcctgtgac acaggaggac gaaagggaaa 3060
 gcaggatctc cgtgcaagag taaatcgatt gcgcaaagct ttcgcatag gcgagacaa 3120

tgggtgtgta cgtagcggcc gcgtcgacga tagcttgatg ggtggcatcc ctgtgacccc 3180
 tccccagtgc ctctctggc cctggaagtt gccactccag tgcccaccag cctgtceta 3240
 ataaaattaa gttgcatcat tttgtctgac taggtgtcct tcataatat tatgggggtgg 3300
 aggggggtgg tatggagcaa ggggcaagtt gggaagacaa cctgtagggc ctgcggggtc 3360
 tattgggaac caagctggag tgcagtggca caatctggc tcaactgcaat ctccgctcc 3420
 tgggttcaag cgattctct gectcagcct cccgagttgt tgggattcca ggcatgcatg 3480
 accaggetca gctaatttt gtttttgg tagagacggg gttcaccat attggccagg 3540
 ctggtctcca actcctaac tcagtgatc taccacctt ggctcccaa attgctggga 3600
 ttacaggegt gaaccactgc tccttccct gtccttctga tttaaaata actataccag 3660
 caggaggacg tccagacaca gcataggcta cctggccatg cccaaccggt gggacattg 3720
 agttgctgc ttggcactgt cctctcatgc gttgggtcca ctcahtagat gcctgttga 3780
 ttctgattta aatcgggccg cgtacggcgt gtaggtccg aacgaatcca tggattacc 3840
 tgttatecct atccggagtt aacctgagg acttcggaac ttctagaacc agaccgttca 3900
 gtttaaagc tcttctccc ctgagatg tctacttt ataaacttg gttgaactaa 3960
 ataaaacagc aacatgtacc caacgtttt agactgttt atcagtacc ataaacattc 4020
 actaaactat acagagctaa aatcatgcaa aagattgcaa acaaaactgc cttgggaaat 4080
 ttccagtcta agctaaatgg accaagtata ggattgaatt ttaagaagtt ggtgggaaga 4140
 ttccagctct tgfactcaca ggtaaggtcc taggattcta tttgtgaag tgtctgcaga 4200
 ccctctcct acagcagggg cgtggagcaa atgtgcatc aggaagtgt tattagtccc 4260
 cccaaaacct tttcgtgac gacagacgga tggaggcctc agacgactcc ggtagtagga 4320
 ccctgaacca aatgcctgag ctgcgctcga aaggctcgtc ttgcaggagc tggcgagtgg 4380
 cacgggcttc ggtggccggg ctcggggctc ggggctcggg gcccggagcc ggggggggcg 4440
 gggggtccgt gccagggcg ctctgtggct cgattcatgt cccgcctc ccacctgagc 4500
 aactgggca gagagcctgc ggcatcggc cagtcgcgc tctcgtccg cctggggcg 4560
 gtcgctggc cccaggccgc ttctacagc tctttaata aatggacag cagggtcct 4620

aaccagacgt gggcatcaag acaaaggagg cggccagacg cgcttgaggg cctgctcgt 4680
agctcccc ccccatcc ggggtcatcc ggggacagag gccaggccgg actgggtgga 4740
gttgggactc atacgtctgc gtccaggaag gcgccgggag agccccagct agacgtgacg 4800
ggcggggccg aacacggcag cggaccagag gcccgcgggc caccggcgtg gggcggggca 4860
agcggagcct tccgggatgc cgcgcggcag ccggctccg gctgtgggtg gtgcggggga 4920
cagcggcggc cggaagctga ctgagccggc ctttgtaac gccgcctgca ctctggggg 4980
cgctgagcct ggcggtagaa tcttccagt aggcggcgcg ggagggaaaa gaggattgag 5040
ggcatgcggg gggggggggg ggcaattggc caccatgggc cccaagaaga aaaggaagt 5100
ggccccccc accgacgtga gcttgggca cgagctgcac ctggacggcg aggacgtggc 5160
catggccac gccgacgcc tggacgactt cgacctggac atgctgggag acggcgacag 5220
ccccggccc ggcttacc cccacgacag cccccctac ggcgcctgg acatggccga 5280
cttcgagttc gagcagatgt tcaccgacgc cctgggcatc gacgagtac gcggccatat 5340
ggagatgccc gtggacagga ttctggaggc cgaactgcc gtggagcaga aaagcgacca 5400
ggcgtggag gggccggcg gaaccggcgg cagcggcage agccccaacg acccctgac 5460
caacatctgc caggccggc acaagcagct gttcacctg gtggagtggg ccaagaggat 5520
tcccacttc agcagcctgc cctggacga ccaggtgatc ctgctgaggg ccggatggaa 5580
cgagctgctg atgccagct tcagccacag gagcatcgac gtgagggacg gcatcctgct 5640
ggccaccggc ctgcacgtcc ataggaacag cccccacag gccggagtgg gcgcatctt 5700
cgacagggtg ctgaccgagc tggtagcaa gatgagggac atgaggatgg acaagaccga 5760
gctgggctgc ctgagggcca tcatcctgtt caaccggag gtgaggggcc tgaagagcgc 5820
ccaggaggtg gagctgctga gggagaaggt gtacgccgc ctggaggagt acaccaggac 5880
caccacccc gacgagccc gcagattgc caagctgctg ctgaggctgc ccagcctgag 5940
gagcatcggc ctgaagtgc tggagacct gttctcttc aggctgatc gcgacgtgcc 6000
catcgacacc ttctgatgg agatgctgga gagccccagc gacagctgag ccggcaactc 6060
gctgtagtaa ttccagcag aggcagaggg agcgagcggg cggcgggcta gggtggagga 6120

gcccggcgag cagagctgcg ctgcgggcgt cctgggaagg gagatccgga gcaataggg 6180
ggcttcgect ctggcccagc cctcccgtg atccccagc cagcgggag caaccctagc 6240
cgcatccacg aaactttgcc catagcagcg ggcgggcaact ttgactgga acttacaaca 6300
cccagcaag gacgcgactc tcccagcgcg gggaggctat tetgcccatt tggggacact 6360
tccccgccg tgccaggacc cgcttctctg aaaggctctc cttgcagctg cttagacgct 6420
ggatttttt cgggtagtgg aaaaccagca gcctcccgcg accagatctg ccaccatgaa 6480
gctgctgagc agcatcgagc aggcttgca catctgcagg ctgaagaagc tgaagtgcag 6540
caaggagaag cccaagtgcg ccaagtgcct gaagaacaac tgggagtgcg gatacagccc 6600
caagaccaag aggagcccc tgaccagggc ccacctgacc gaggtggaga gcaggctgga 6660
gaggctggag cagctgttcc tgctgatctt cccagggag gacctggaca tgatcctgaa 6720
gatggacagc ctgcaagaca tcaagccct gctgaccggc ctgttcgtgc aggacaacgt 6780
gaacaaggac gccgtgaccg acaggctggc cagcgtggag accgacatgc ccctgaccct 6840
gaggcagcac aggatcagcg ccaccagcag cagcaggag agcagcaaca agggccagag 6900
gcagctgacc gtgagccccg agtttcccgg gatcaggccc gactgcgtgg tgcccagac 6960
ccagtgcgcc atgaaaagga aggagaagaa ggcccagaag gagaaggaca agctgcccgt 7020
gagcaccacc accgtgatg accacatgcc cccatcatg cagtgcgagc cccccccc 7080
cgaggccgcc aggatcagc aggtcgtgcc caggttctg agcgacaagc tgctggtgac 7140
caacaggcag aagaacatcc cccagctgac cgccaaccag cagttcctga tcgccaggct 7200
gatctggtat caggacggct acgagcagcc cagcagcag gacctgaaa ggatcacca 7260
gacctggcag caggccgacg acgagaacga ggagagcag accccctca ggcagatcac 7320
cgagatgacc atcctgaccg tgagctgat cgtggagttc gccaaaggcc tgcccggatt 7380
cgccaagatc agccagccc accagatcac cctgctgaag gcttgagca gcgaggtgat 7440
gatgctgagg gtggccagga ggtacgacgc cgccagcagc agcatcctgt tcgccaaca 7500
ccaggcttac accagggaca actacaggaa ggctggcatg gccaggtga tcaggacct 7560
cctgcactc tgagatgta gtacagcat ggcctggac aacatccact acgccctgct 7620

gaccgccgtg gtgatctca gcgacaggcc cggcctggag cagccccagc tggaggagga 7680
gatccagagg tactacctga acacctgag gatctacatc ctgaaccagc tgagcggcag 7740
cgccaggagc agcgtgatct acggcaagat cctgagcatc ctgagcgagc tgaggacct 7800
gggaatgcag aacagcaata tgtgtatcag cctgaagctg aagaacagga agctgcccc 7860
cttctggag gagatttggg acgtggccga catgagccac accagcccc ccccatcct 7920
ggagagcccc accaacctgt gaatcgatta gacatgataa gatacattga tgagtttga 7980
caaaccacaa ctagaatga gtgaaaaaaaa tgcttaattt gtgaaattg tgatgctatt 8040
gcttaattg taaccattat aagctgcaat aaacaagta ataaacatt tgcattcatt 8100
ttatgttca ggttcagggg gagatgtggg aggttttta aagcaagtaa aacctctaca 8160
aatgtggtat ctgagctct tccaaataga tctggaaggt gctgaggtac gatgagacc 8220
gcaccagggt cagacctgc gagtgtggcg gtaaacatat taggaaccag cctgtgatgc 8280
tggatgtgac cgaggagctg agccccgac acttggtgct ggcctgcacc cgcgctgagt 8340
ttggctctag cgatgaagat acagattgag gtactgaaat gtgtgggcgt ggcttaagg 8400
tgggaaagaa tatataaggt gggggcttta ttagttttg tatctgttt gcagcagccg 8460
ccgccgccat gagcaccaac tcgtttgatg gaagcattgt gagctcatat ttgacaacgc 8520
gcatgcccc atgggccggg gtgctcaga atgtgatggg ctccagcatt gatggtcgc 8580
ccgtctgcc cgcaactct actacctga cctacgagac cgtgtctgga acgccgttg 8640
agactgcagc ctccgccgc gttcagccg ctgcagccac cgcccgcggg attgtgactg 8700
actttgctt cctgagccc cttgcaagca gtgcagctt cgttcatcc gcccgcgatg 8760
acaagtgac ggctctttg gcacaattg attcttgac ccgggaactt aatgtcgtt 8820
ctcagcagct gttgatctg cgccagcagg ttctgcct gaaggcttcc tcccctcca 8880
atgcggtta aaacataaat aaaaaccag actctgttg gatttgatc aagcaagtgt 8940
cttctgtct ttatttaggg gtttgcgcg cgcggtaggc ccgggaccag cgttctcgtt 9000
cgttgagggt cctgtgtatt tttccagga cgtggtaaag gtgactctgg atgttcagat 9060
acatgggcat aagcccgtct ctgggggtga ggtagcacca ctgcagagct tcatgctgcg 9120

gggtggtggt gtagatgac cagtcgtagc aggagcgtg ggcgtggtgc ctaaaaatgt 9180
ctttcagtag caagctgatt gccaggggca ggccttgggt gtaagtgttt acaaagcggg 9240
taagctggga tgggtgcata cgtggggata tgagatgcat cttggactgt attttaggt 9300
tggetatggt cccagccata tcctccggg gattcatggt gtgcagaacc accagcacag 9360
tgtatccggg gcaactggga aattgtcat gtagcttaga aggaaatgcg tggaagaact 9420
tgagacgcc cttgtgacct ccaagatttt ccatgcattc gtccataatg atggcaatgg 9480
gcccacgggc ggcggcctgg gcgaagatat ttctgggac actaacgtca tagttgtgtt 9540
ccagatgag atcgtcatag gccatttta caaagcgcgg gcggagggtg ccagactgcg 9600
gtataatggt tccatccggc ccaggggctg agttaccctc acagatttgc atttccacg 9660
ctttgagttc agatgggggg atcatgtcta cctgcggggc gatgaagaaa acggtttccg 9720
gggtagggga gatcagctgg gaagaaagca ggttctgag cagctgcgac ttaccgcagc 9780
cggtgggccc gtaaatacaca cctattaccg ggtgcaactg gtagttaaga gagctgcagc 9840
tgccgtcacc cctgagcagg ggggccactt cgtaagcat gtcctgact cgcatgtttt 9900
cctgaccaa atccgccaga aggcgctcgc cgcccagcga tagcagttct tgcaaggaag 9960
caaagtttt caacggtttg agaccgtccg ccgtaggcat gcttttgagc gtttgaccaa 10020
gcagttccag gcggtccac agctcgggtca cctgctctac ggcattcga tccagcatat 10080
ctctcgttt cgcgggttgg ggcggctttc gctgtacggc agtagtcggt gctcgtccag 10140
acgggccagg gtcattgctt tccacgggag cagggtctc gtcagcgtag tctgggtcac 10200
ggtgaagggg tgcgtccgg gctgcgcgt gccaggggtg cgcttgagc tggctcgtct 10260
ggtgctgaag cgctgccgg cttgccctg cgcgtcggc aggtagcatt tgaccatggt 10320
gtcatagtc agcccctccg cggcgtggcc cttggcgcgc agcttgcct tggaggagc 10380
gccgcagag gggcagtga gacttttag ggcgtagagc ttgggcgcga gaaataccga 10440
ttccggggag taggcatccg cgccgcagc cccgcagac gtctgcatt ccacgagcca 10500
ggtgagctct ggccgttcgg ggtcaaaaac caggtttccc ccatgctttt tgatgcgttt 10560
cttacctctg gtttcatga gccggtgtcc acgctcgggt acgaaaaggc tgccgtgtc 10620

cccgtataca gacttgagag gctgtctc gaccgatgcc cttgagagcc tcaaccag 10680
tcagctcctt ccggtgggcg cggggcatga ctatcgtcgc cgcacttatg actgtcttct 10740
ttatcatgca actcgtagga caggtgccgg cagcgtctg ggtcatttc ggcgaggacc 10800
gcttgcgtg gagcgcgacg atgatcggcc tctcgttgc ggtattcgga atcttgacg 10860
ccctcgtca agccttcgtc actggcccc ccaccaaagc ttcggcgag aagcaggcca 10920
ttatgccgg catggcgcc gacgcgtgg gctacgtctt gctggcgtc gcgacgcgag 10980
gctggatggc ctccccatt atgattctc tcttccgg cggcatcggg atccccgct 11040
tgcaggccat gctgtccagg caggtatag acgaccatca gggacagctt caaggccagc 11100
aaaaggccag gaaccgtaa aaggccgct tctggcgtt ttccatagg ctccgcccc 11160
ctgacgagca tcacaaaaat cgacgtcaa gtcagaggtg gcgaaaccg acaggactat 11220
aaagatacca ggcgttccc cctggaagct cctcgtgcg ctctctgtt cggacctgc 11280
cgctaccgg atacctgtc gctttctc ctccggaag cgtggcgtt tctcatagct 11340
cacgtgtag gtatctcagt tgggttagg tcttcgtc caagctgggc tgtgtgcacg 11400
aaccceccgt tcagcccgac cgtgcgct taccggtaa ctatcgtctt gagtccaacc 11460
cggtaagaca cgacttatc cactggcag cagccactgg taacaggatt agcagagcga 11520
ggtatgtagg cgggtctaca gattcttga agtggggc taactacggc tacactagaa 11580
ggacagtatt tggatctgc gctctgta agccagtac ctccgaaaa agagttgta 11640
gctctgac cgcaaaaa accaccgtg gtagcgggg tttttgtt tgcaagcagc 11700
agattacgcg cagaaaaaa ggatctcaag aagatcttt gatctttct acgggtctg 11760
acgctcagt gaacgaaac tcacgtaag ggatttgg catgagatta tcaaaaagga 11820
tctcaccta gatctttta aattaaaaat gaagtttaa atcaatctaa agtatatatg 11880
agtaaactg gctgacagt taccaatgct taatcagtga ggcacctatc tcagcgtct 11940
gtctattcg tcatccata gttgcctgac tccccgtc gtagataact acgatacggg 12000
agggttacc atctggcccc agtgcgcaa tgataccgc agaccacgc tcaccgctc 12060
cagattatc agcaataaac cagccagccg gaagggccga gcgcagaagt ggtctgcaa 12120

cttatccgc ctccatccag tctattaatt gttgccggga agctagagta agtagttcgc 12180
 cagttaatag tttgcgcaac gttgttgcca ttgctgcagg catcgtgggtg tcacgctcgt 12240
 cgtttggtat ggcttcattc agctccgggt cccaacgata aaggcgagtt acatgatccc 12300
 ccatgttggtg caaaaaagcg gttagctcct tcggctctcc gatcgttgtc agaagtaagt 12360
 tggccgcagt gttatcactc atggttatgg cagcactgca taattctctt actgtcatgc 12420
 catccgtaag atgcttttct gtgactgggtg agtactcaac caagtcattc tgagaatagt 12480
 gtatgccggcg accgagttgc tcttgcccgg cgtaacacg ggataatacc gcgccacata 12540
 gcagaacttt aaaagtgctc atcattggaa aacgttcttc ggggcgaaaa ctctcaagga 12600
 tcttaccgct gttgagatcc agttcagatg aaccactcg tgcaccaac tgatcttcag 12660
 catcttttac tttcaccagc gtttctgggt gagcaaaaac aggaaggcaa aatgccgcaa 12720
 aaaagggaaat aagggcgaca cggaaatgtt gaatactcat actcttctt ttcaatatt 12780
 attgaagcat ttatcagggt tattgtctca tgagcggata catatttgaa tgtatttaga 12840
 aaaa 12844

<210> 10
 <211> 300
 <212> DNA
 <213> Artificial Sequence

<220>
 <223> Synthetic CD95-ADAM8 reporter

<400> 10
 gctagcgcca ccatgattag cctttcctc gtgctcgcca ttggcacatg cctaccaat 60
 agcctcgtgc ctgagaaaga gaaagacgga ggcggaggct ccggcggagg cggaagcgga 120
 ggcggaggct ccgagtcctt gaaactgagg agaagggtgc atgagacaga caaaaactgt 180
 agatccggca caccctca gaccggcctg gagaaacca caggcacagg ccaaagaaaa 240
 cagggagccg gagcccctac cgctcccgga cccggaggct cccccggagg ctaaatcgat 300

<210> 11
 <211> 93

<212> PRT
 <213> Artificial Sequence

<220>
 <223> Synthetic CD95-ADAM8 reporter

<400> 11

Met Ile Ser Pro Phe Leu Val Leu Ala Ile Gly Thr Cys Leu Thr Asn
 1 5 10 15

Ser Leu Val Pro Glu Lys Glu Lys Asp Gly Gly Gly Gly Ser Gly Gly
 20 25 30

Gly Gly Ser Gly Gly Gly Gly Ser Glu Ser Leu Lys Leu Arg Arg Arg
 35 40 45

Val His Glu Thr Asp Lys Asn Cys Arg Ser Gly Thr Pro Pro Gln Thr
 50 55 60

Gly Leu Glu Lys Pro Thr Gly Thr Gly Gln Arg Lys Gln Gly Ala Gly
 65 70 75 80

Ala Pro Thr Ala Pro Gly Pro Gly Gly Ser Pro Gly Gly
 85 90

<210> 12
 <211> 339
 <212> DNA
 <213> Artificial Sequence

<220>
 <223> Synthetic CD40-CD3 reporter

<400> 12

gctagcgcca ccatgattag ccccttcctc gtgctcgcca ttggcacatg cctcaccaat 60

agcctcgtgc ctggcggagg cggaagcggg ggcggaggct ccggcggagg cggaagctgt 120

cagcctgtga cacaggagga cggaaaggaa agcaggatct ccgtgcaaga gaggcagcct 180

gccctaccc ctagcaatgg ctccccaaa gacggaccg aatccctcc cacaggcgga 240

aaggctaagg ccaagcccgt gacaagagga gccggagcca ggagcggaac cctccccaa 300

accggactgg aaaagcctac cggaaccgga tgaatcgat 339

<210> 13
 <211> 106
 <212> PRT
 <213> Artificial Sequence

<220>
 <223> Synthetic CD40-CD3 reporter

<400> 13

Met Ile Ser Pro Phe Leu Val Leu Ala Ile Gly Thr Cys Leu Thr Asn
 1 5 10 15

Ser Leu Val Pro Gly Gly Gly Gly Ser Gly Gly Gly Gly Ser Gly Gly
 20 25 30

Gly Gly Ser Cys Gln Pro Val Thr Gln Glu Asp Gly Lys Glu Ser Arg
 35 40 45

Ile Ser Val Gln Glu Arg Gln Pro Ala Pro Thr Pro Ser Asn Gly Ser
 50 55 60

Pro Lys Asp Gly Pro Glu Ile Pro Pro Thr Gly Gly Lys Ala Lys Ala
 65 70 75 80

Lys Pro Val Thr Arg Gly Ala Gly Ala Arg Ser Gly Thr Pro Pro Gln
 85 90 95

Thr Gly Leu Glu Lys Pro Thr Gly Thr Gly
 100 105

<210> 14
 <211> 1692
 <212> DNA
 <213> Artificial Sequence

<220>
 <223> Synthetic alkaline phosphatase - c terminal

<400> 14

gctagcgcca ccatgattag cccttctc gtgctcgcca ttggcacatg cctaccaat 60
 agcctcgtgc ctgagaaaga gaaagacct aagtattgga gggaccaagc ccaagagaca 120
 ctgaaatacg ctctggaact gcaaaagctc aacacaaacg tcgccaaaaa cgatcatg 180
 ttctcggcg atggcatggg cgtcagcaca gtgacagccg ctagaatcct gaaaggccaa 240
 ctgcatcaca atcccggaga ggaaccagg ctggaaatgg ataagttcc ctttgggct 300
 ctgtccaaga catacaatac caatgcccaa gtgcctgact ccgccggaac cgctaccgcc 360
 tacctgtgcg gagtgaaagc caatgagggg accgtcggcg tcagcgtgc cacagagagg 420
 agcagatgca ataccacaca gggaaacgaa gtgacaagca ttctgagtg ggctaaggat 480
 gccgaaagt ccgtgggaat cgtcaccaca accagggtga atcacgtac ccctagcgt 540
 gcctatgcc atagcgtga cagggactgg tactccgaca atgagatgcc ccctgaggct 600
 ctgtcccagg gatgcaaaga cattgcctat cagctcatgc acaacattag agacatcgac 660
 gtgattatgg gaggcggaag aaaatatatg taccctaaga ataagacaga cgtggagtat 720
 gagtccgacg aaaaggctag aggaaccagg ctggatggcc tcgacctgt ggatacctgg 780
 aagtcctca aaccaggta caaacactcc cactttatct ggaacaggac cgaactgctg 840
 accctggacc ctcaaacgt cgattacctc ctgggactgt ttgagcctgg cgatatgcaa 900
 tacgaactga atagaaataa cgtcaccgat cctccctgt ccgagatggt ggtcgtggct 960
 atccaatcc tcagaaaaa ccctaaggga ttcttctgc tcgtggaagg cggaagaatt 1020
 gaccacggcc atcacgaagg caaagccaag caagctctcc acgaggctgt ggaaatggat 1080
 agagctatcg gacaggctgg ctccctgaca agctccgagg ataccctcac cgtcgtgaca 1140
 gccgatcact cccagtttt tacattcgga ggctataccc ctgagggaaa ctccatctt 1200
 ggctcggccc ctatgctgc cgataccgat aagaaacct ttaccgctat cctctacgga 1260
 aacggaccgg gatacaaagt ggtcggcgga gagagggaga atgtgagcat ggtggactat 1320
 gcccataaca attaccaagc ccaaagcgt gtgccctga gacacgaaac ccacggcgga 1380
 gaggatgtgg ctgtgttag caaaggcct atggcccacc tgttgcattg cgtccacgaa 1440
 cagaattacg tccccatgt gatggcctat gccgcttga ttggcgctaa cctcggccat 1500

tgcgctcccc ccagctccgc cggaaagctc gccgctggcc ctctgctcct ggctctggct 1560
 ctgtatcccc tgagcgtcct gtttggcgga ggcggaagcg gaggcggagg ctccggcgga 1620
 ggcggaagct gtcagcctgt gacacaggag gacggaaagg aaagcaggat ctccgtgcaa 1680
 gagtaaatcg at 1692

<210> 15
 <211> 557
 <212> PRT
 <213> Artificial Sequence

<220>
 <223> Synthetic alkaline phosphatase - c terminal CD40

<400> 15

Met Ile Ser Pro Phe Leu Val Leu Ala Ile Gly Thr Cys Leu Thr Asn
 1 5 10 15

Ser Leu Val Pro Glu Lys Glu Lys Asp Pro Lys Tyr Trp Arg Asp Gln
 20 25 30

Ala Gln Glu Thr Leu Lys Tyr Ala Leu Glu Leu Gln Lys Leu Asn Thr
 35 40 45

Asn Val Ala Lys Asn Val Ile Met Phe Leu Gly Asp Gly Met Gly Val
 50 55 60

Ser Thr Val Thr Ala Ala Arg Ile Leu Lys Gly Gln Leu His His Asn
 65 70 75 80

Pro Gly Glu Glu Thr Arg Leu Glu Met Asp Lys Phe Pro Phe Val Ala
 85 90 95

Leu Ser Lys Thr Tyr Asn Thr Asn Ala Gln Val Pro Asp Ser Ala Gly
 100 105 110

Thr Ala Thr Ala Tyr Leu Cys Gly Val Lys Ala Asn Glu Gly Thr Val
 115 120 125

Gly Val Ser Ala Ala Thr Glu Arg Ser Arg Cys Asn Thr Thr Gln Gly
 130 135 140

Asn Glu Val Thr Ser Ile Leu Arg Trp Ala Lys Asp Ala Gly Lys Ser
 145 150 155 160

Val Gly Ile Val Thr Thr Thr Arg Val Asn His Ala Thr Pro Ser Ala
 165 170 175

Ala Tyr Ala His Ser Ala Asp Arg Asp Trp Tyr Ser Asp Asn Glu Met
 180 185 190

Pro Pro Glu Ala Leu Ser Gln Gly Cys Lys Asp Ile Ala Tyr Gln Leu
 195 200 205

Met His Asn Ile Arg Asp Ile Asp Val Ile Met Gly Gly Gly Arg Lys
 210 215 220

Tyr Met Tyr Pro Lys Asn Lys Thr Asp Val Glu Tyr Glu Ser Asp Glu
 225 230 235 240

Lys Ala Arg Gly Thr Arg Leu Asp Gly Leu Asp Leu Val Asp Thr Trp
 245 250 255

Lys Ser Phe Lys Pro Arg Tyr Lys His Ser His Phe Ile Trp Asn Arg
 260 265 270

Thr Glu Leu Leu Thr Leu Asp Pro His Asn Val Asp Tyr Leu Leu Gly
 275 280 285

Leu Phe Glu Pro Gly Asp Met Gln Tyr Glu Leu Asn Arg Asn Asn Val
 290 295 300

Thr Asp Pro Ser Leu Ser Glu Met Val Val Val Ala Ile Gln Ile Leu
 305 310 315 320

Arg Lys Asn Pro Lys Gly Phe Phe Leu Leu Val Glu Gly Gly Arg Ile
 325 330 335

Asp His Gly His His Glu Gly Lys Ala Lys Gln Ala Leu His Glu Ala
 340 345 350

Val Glu Met Asp Arg Ala Ile Gly Gln Ala Gly Ser Leu Thr Ser Ser
 355 360 365

Glu Asp Thr Leu Thr Val Val Thr Ala Asp His Ser His Val Phe Thr
 370 375 380

Phe Gly Gly Tyr Thr Pro Arg Gly Asn Ser Ile Phe Gly Leu Ala Pro
 385 390 395 400

Met Leu Ser Asp Thr Asp Lys Lys Pro Phe Thr Ala Ile Leu Tyr Gly
 405 410 415

Asn Gly Pro Gly Tyr Lys Val Val Gly Gly Glu Arg Glu Asn Val Ser
 420 425 430

Met Val Asp Tyr Ala His Asn Asn Tyr Gln Ala Gln Ser Ala Val Pro
 435 440 445

Leu Arg His Glu Thr His Gly Gly Glu Asp Val Ala Val Phe Ser Lys
 450 455 460

Gly Pro Met Ala His Leu Leu His Gly Val His Glu Gln Asn Tyr Val
 465 470 475 480

Pro His Val Met Ala Tyr Ala Ala Cys Ile Gly Ala Asn Leu Gly His
 485 490 495

Cys Ala Pro Ala Ser Ser Ala Gly Ser Leu Ala Ala Gly Pro Leu Leu
 500 505 510

Leu Ala Leu Ala Leu Tyr Pro Leu Ser Val Leu Phe Gly Gly Gly Gly
 515 520 525

Ser Gly Gly Gly Gly Ser Gly Gly Gly Gly Ser Cys Gln Pro Val Thr
 530 535 540

Gln Glu Asp Gly Lys Glu Ser Arg Ile Ser Val Gln Glu
 545 550 555

<210> 16
 <211> 354
 <212> DNA
 <213> Artificial Sequence

<220>
 <223> Synthetic CD28-CD3 reporter

<400> 16
 gctagcgcca ccatgattag ccccttctc gtgctcgcca ttggcacatg cctcaccaat 60
 agcctcgtgc ctagatccga cgtgaactcc agaacaggcc ctagcggagc cacaccccct 120
 agcggaaacc ctacacaat cacaggctcc cagcaactgc aagtgtatag caaaaccgga 180
 ttaatcccg ctcccacacc ctccaacgga agccctaagg atggccctga gattcccct 240
 accggagget ccggcggagg cggaagcggg ggcggaggct ccaaggctaa ggccaagccc 300
 gtgacaagag gagccggagc cggaccggga ggctcccccg gaggctaaat cgat 354

<210> 17
 <211> 111
 <212> PRT
 <213> Artificial Sequence

<220>
 <223> Synthetic CD28-CD3 reporter

<400> 17

Met Ile Ser Pro Phe Leu Val Leu Ala Ile Gly Thr Cys Leu Thr Asn
 1 5 10 15

Ser Leu Val Pro Arg Ser Asp Val Asn Ser Arg Thr Gly Pro Ser Gly
 20 25 30

Ala Thr Pro Pro Ser Gly Asn Pro Tyr Thr Ile Thr Gly Ser Gln Gln
 35 40 45

Leu Gln Val Tyr Ser Lys Thr Gly Phe Asn Pro Ala Pro Thr Pro Ser
 50 55 60

Asn Gly Ser Pro Lys Asp Gly Pro Glu Ile Pro Pro Thr Gly Gly Ser
 65 70 75 80

Gly Gly Gly Gly Ser Gly Gly Gly Gly Ser Lys Ala Lys Ala Lys Pro
 85 90 95

Val Thr Arg Gly Ala Gly Ala Gly Pro Gly Gly Ser Pro Gly Gly
 100 105 110

<210> 18

<211> 375

<212> DNA

<213> Artificial Sequence

<220>

<223> Synthetic CD28-CD40 reporter

<400> 18

gctagcgcca ccatgattag ccccttctc gtgctcgcca ttggcacatg cctcaccaat 60

agcctcgtgc ctatgccga cgtgaactcc agaacaggcc cttagcggagc cacaccccct 120

agcggaaacc cttacacaat cacaggctcc cagcaactgc aagtgtatag caaaaccgga 180

tcaatcccg ctcccacacc ctccaacgga agccctaagg atggccctga gattcccct 240

accggagget ccggcggagg cggaagcgga ggcggagget cctgccaacc cgtcaccag 300

gaggacggca aagagtccag aattagcgtc caggaaagac aaggccctgg cggaagcct 360

ggcggatgaa tcgat

375

<210> 19

<211> 118

<212> PRT

<213> Artificial Sequence

<220>

<223> Synthetic CD28-CD40 reporter

<400> 19

Met Ile Ser Pro Phe Leu Val Leu Ala Ile Gly Thr Cys Leu Thr Asn
1 5 10 15

Ser Leu Val Pro Arg Ser Asp Val Asn Ser Arg Thr Gly Pro Ser Gly
 20 25 30

Ala Thr Pro Pro Ser Gly Asn Pro Tyr Thr Ile Thr Gly Ser Gln Gln
 35 40 45

Leu Gln Val Tyr Ser Lys Thr Gly Phe Asn Pro Ala Pro Thr Pro Ser
 50 55 60

Asn Gly Ser Pro Lys Asp Gly Pro Glu Ile Pro Pro Thr Gly Gly Ser
65 70 75 80

Gly Gly Gly Gly Ser Gly Gly Gly Gly Ser Cys Gln Pro Val Thr Gln
 85 90 95

Glu Asp Gly Lys Glu Ser Arg Ile Ser Val Gln Glu Arg Gln Gly Pro
 100 105 110

Gly Gly Ser Pro Gly Gly
 115

<210> 20

<211> 1737

<212> DNA

<213> Artificial Sequence

<220>

<223> Synthetic alkaline phosphatase - amino terminal CD40

<400> 20

gctagcgcca ccatgattag ccccttctc gtgctcgcca ttggcacatg cctcaccaat 60

agcctcgtgc cttgccaacc cgtcaccag gaggacggca aagagtccag aattagcgtc 120

caggaaggcg gaggcggaag cggaggcgga ggctccggcg gaggcggaag cgaaaaggaa 180

aaggaccca aactactggag agatcaggct caggaaacce tcaagtatgc cctggaactc 240
cagaaactga ataccaatgt ggctaagaat gtgattatgt ttctgggcca cggcatggga 300
gtgtccaccg tcaccgctgc cagaatcctg aaggacagc tcaccacaa ccccggcgag 360
gagacaagac tggagatgga caaatccct ttcgtgccc tgtccaaaac ctataacaca 420
aacgctcagg tccccgatag cgctggcaca gccacagcct atctgtgtgg cgtaaggct 480
aacgaaggca cagtgggagt gtccgccgct accgaaagat ccagatgtaa cacaacccaa 540
ggcaatgagg tcacctccat cctcagatgg gccaaagacg ctggcaaaag cgctggcatt 600
gtgacaacca caagagtcaa ccatgccaca ccctccgccg cttacgctca ctccgccgat 660
agagattggt atagcgataa cgaaatgcct cccgaagccc tgagccaagg ctgtaaggac 720
atcgcttacc aactgatgca caatatcagg gacattgacg ttatcatggg cggaggcagg 780
aagtatatgt atccccaaaa caaaaccgat gtggaatacg aaagcgatga gaaagccagg 840
ggcacaagac tcgacggact ggatctggtg gatacatgga agtcctcaa gcctagatat 900
aagcatagcc atttcatttg gaatagaaca gagcttctga cactggacce ccataactg 960
gactatctgc tcggcctgtt cgagcccgga gacatgcagt atgagctgaa caggaacaat 1020
gtgacagacc ctacgctgag cgaatggtc gtggtcgcca ttcagattct gaggaagaat 1080
cccaaaggct tttctectt ggtcgaggga ggcagaatcg accacggcca ccacgaggga 1140
aaggccaagc aagccctcca cgaagccgct gagatggaca gggccattgg ccaagccgga 1200
agcctcacct ccagcgagga taactgaca gtggtcaccg ctgacatag ccatgtgttt 1260
accttgccg gatacacacc caggggcaat agcattttcg gactggctcc catgctgtcc 1320
gacacagaca aaaagccttt cacagccatt ctgtatggca atggccctgg ctataaggtc 1380
gtgggaggcg aaagagaaaa cgtcagcatg gtggattacg ctcacaataa ctatcaggct 1440
cagtccgccg tccccctcag acatgagaca cacggaggcg aggacgtggc cgtgttctcc 1500
aaggaccta tggccatct gctccagge gtccatgagc aaaactatgt gcctcacgct 1560
atggettacg ctgctgtat cggagccaat ctgggacact gtgccctgc ctccagcgt 1620
ggctccctgg ctgccggacc cctctgctc gccctgccc tctacctct gtccgtgctg 1680

ttcggaggcg gaggtccgg cggaggcgga agcggaggcg gaggtcctg aatcgat 1737

<210> 21
 <211> 572
 <212> PRT
 <213> Artificial Sequence

<220>
 <223> Synthetic alkaline phosphatase - amino terminal CD40

<400> 21

Met Ile Ser Pro Phe Leu Val Leu Ala Ile Gly Thr Cys Leu Thr Asn
 1 5 10 15

Ser Leu Val Pro Cys Gln Pro Val Thr Gln Glu Asp Gly Lys Glu Ser
 20 25 30

Arg Ile Ser Val Gln Glu Gly Gly Gly Gly Ser Gly Gly Gly Ser
 35 40 45

Gly Gly Gly Gly Ser Glu Lys Glu Lys Asp Pro Lys Tyr Trp Arg Asp
 50 55 60

Gln Ala Gln Glu Thr Leu Lys Tyr Ala Leu Glu Leu Gln Lys Leu Asn
 65 70 75 80

Thr Asn Val Ala Lys Asn Val Ile Met Phe Leu Gly Asp Gly Met Gly
 85 90 95

Val Ser Thr Val Thr Ala Ala Arg Ile Leu Lys Gly Gln Leu His His
 100 105 110

Asn Pro Gly Glu Glu Thr Arg Leu Glu Met Asp Lys Phe Pro Phe Val
 115 120 125

Ala Leu Ser Lys Thr Tyr Asn Thr Asn Ala Gln Val Pro Asp Ser Ala
 130 135 140

Gly Thr Ala Thr Ala Tyr Leu Cys Gly Val Lys Ala Asn Glu Gly Thr
 145 150 155 160

Val Gly Val Ser Ala Ala Thr Glu Arg Ser Arg Cys Asn Thr Thr Gln
 165 170 175

Gly Asn Glu Val Thr Ser Ile Leu Arg Trp Ala Lys Asp Ala Gly Lys
 180 185 190

Ser Val Gly Ile Val Thr Thr Thr Arg Val Asn His Ala Thr Pro Ser
 195 200 205

Ala Ala Tyr Ala His Ser Ala Asp Arg Asp Trp Tyr Ser Asp Asn Glu
 210 215 220

Met Pro Pro Glu Ala Leu Ser Gln Gly Cys Lys Asp Ile Ala Tyr Gln
 225 230 235 240

Leu Met His Asn Ile Arg Asp Ile Asp Val Ile Met Gly Gly Gly Arg
 245 250 255

Lys Tyr Met Tyr Pro Lys Asn Lys Thr Asp Val Glu Tyr Glu Ser Asp
 260 265 270

Glu Lys Ala Arg Gly Thr Arg Leu Asp Gly Leu Asp Leu Val Asp Thr
 275 280 285

Trp Lys Ser Phe Lys Pro Arg Tyr Lys His Ser His Phe Ile Trp Asn
 290 295 300

Arg Thr Glu Leu Leu Thr Leu Asp Pro His Asn Val Asp Tyr Leu Leu
 305 310 315 320

Gly Leu Phe Glu Pro Gly Asp Met Gln Tyr Glu Leu Asn Arg Asn Asn
 325 330 335

Val Thr Asp Pro Ser Leu Ser Glu Met Val Val Val Ala Ile Gln Ile
 340 345 350

Leu Arg Lys Asn Pro Lys Gly Phe Phe Leu Leu Val Glu Gly Gly Arg
 355 360 365

Ile Asp His Gly His His Glu Gly Lys Ala Lys Gln Ala Leu His Glu
 370 375 380

Ala Val Glu Met Asp Arg Ala Ile Gly Gln Ala Gly Ser Leu Thr Ser
 385 390 395 400

Ser Glu Asp Thr Leu Thr Val Val Thr Ala Asp His Ser His Val Phe
 405 410 415

Thr Phe Gly Gly Tyr Thr Pro Arg Gly Asn Ser Ile Phe Gly Leu Ala
 420 425 430

Pro Met Leu Ser Asp Thr Asp Lys Lys Pro Phe Thr Ala Ile Leu Tyr
 435 440 445

Gly Asn Gly Pro Gly Tyr Lys Val Val Gly Gly Glu Arg Glu Asn Val
 450 455 460

Ser Met Val Asp Tyr Ala His Asn Asn Tyr Gln Ala Gln Ser Ala Val
 465 470 475 480

Pro Leu Arg His Glu Thr His Gly Gly Glu Asp Val Ala Val Phe Ser
 485 490 495

Lys Gly Pro Met Ala His Leu Leu His Gly Val His Glu Gln Asn Tyr
 500 505 510

Val Pro His Val Met Ala Tyr Ala Ala Cys Ile Gly Ala Asn Leu Gly
 515 520 525

His Cys Ala Pro Ala Ser Ser Ala Gly Ser Leu Ala Ala Gly Pro Leu
 530 535 540

Leu Leu Ala Leu Ala Leu Tyr Pro Leu Ser Val Leu Phe Gly Gly Gly
 545 550 555 560

Gly Ser Gly Gly Gly Gly Ser Gly Gly Gly Gly Ser
 565 570

<210> 22

<211> 1677

<212> DNA

<213> Artificial Sequence

<220>

<223> Synthetic alkaline phosphatase - c terminal CD28

<400> 22

gctagcgcca ccatgattag ccctttcctc gtgctcgcca ttggcacatg cctcaccaat 60
 agcctcgtgc ctgagaaaga gaaagaccct aagtattgga gggaccaagc ccaagagaca 120
 ctgaaatacg ctctggaact gcaaaagctc aacacaaacg tcgccaaaaa cgatcatatg 180
 ttctcggcgg atggcatggg cgtcagcaca gtgacagccg ctagaatcct gaaaggccaa 240
 ctgcatcaca atcccggaga ggaaccagg ctggaaatgg ataagttcc ctttgggct 300
 ctgtccaaga catacaatac caatgcccaa gtgctgact ccgccggaac cgtaccgcc 360
 tacctgtgcg gagtgaaagc caatgaggga accgtcggcg tcagcgtgc cacagagagg 420
 agcagatgca ataccacaca gggaaacgaa gtgacaagca ttctgaggtg ggctaaggat 480
 gccgaaagt ccgtgggaat cgtcaccaca accagggtga atcacgctac ccctagcgt 540
 gcctatgcc atagcgtga cagggactgg tactccgaca atgagatgcc ccctgaggct 600
 ctgtcccagg gatgcaaaga cattgcctat cagctcatgc acaacattag agacatcgac 660
 gtgattatgg gaggcggaag aaaatatatg taccctaaga ataagacaga cgtggagtat 720
 gagtccgacg aaaaggctag aggaaccagg ctggatggcc tcgacctcgt ggatacctgg 780
 aagtcctca aaccaggta caaacactcc cactttatct ggaacaggac cgaactgctg 840
 accctggacc ctacaacgt cgattacctc ctgggactgt ttgagcctgg cgatatgcaa 900
 tacgaactga atagaataa cgtcaccgat cctccctgt ccgagatggt ggtcgtggct 960
 atccaatcc tcagaaaaa ccctaaggga ttctttctgc tcgtggaagg cggaagaatt 1020

gaccacggcc atcacgaagg caaagccaag caagctctcc acgaggctgt ggaaatggat 1080
 agagctatcg gacaggctgg ctccctgaca agctccgagg ataccctcac cgctctgaca 1140
 gccgatcact cccacgtttt tacattcgga ggctataccc ctagaggaaa ctccatcttt 1200
 ggctcgcgcc ctatctgtc cgataccgat aagaaacct ttaccgctat cctctacgga 1260
 aacggaccgg gatacaaagt ggctggcgga gagagggaga atgtgagcat ggtggactat 1320
 gcccataaca attaccaagc ccaaagcgct gtgccctga gacacgaaac ccacggcgga 1380
 gaggatgtgg ctgtgttag caaaggcct atggcccacc tgttgcattg cgtccacgaa 1440
 cagaattacg tccccatgt gatggcctat gccgcttga ttggcgctaa cctcggccat 1500
 tgcgetcccg ccagctccgc cggaagcctc gccgctggcc ctctctctct ggctctggct 1560
 ctgtatccc tgagcgtct gtttggcgga ggcggaagcg gaggcggagg ctccggcgga 1620
 ggcggaagct ccagcaact gcaagtgtat agcaaaaccg gattcaactg aatcgat 1677

<210> 23

<211> 552

<212> PRT

<213> Artificial Sequence

<220>

<223> Synthetic alkaline phosphatase - c terminal CD28

<400> 23

Met Ile Ser Pro Phe Leu Val Leu Ala Ile Gly Thr Cys Leu Thr Asn

1 5 10 15

Ser Leu Val Pro Glu Lys Glu Lys Asp Pro Lys Tyr Trp Arg Asp Gln

20 25 30

Ala Gln Glu Thr Leu Lys Tyr Ala Leu Glu Leu Gln Lys Leu Asn Thr

35 40 45

Asn Val Ala Lys Asn Val Ile Met Phe Leu Gly Asp Gly Met Gly Val

50 55 60

Ser Thr Val Thr Ala Ala Arg Ile Leu Lys Gly Gln Leu His His Asn
 65 70 75 80

Pro Gly Glu Glu Thr Arg Leu Glu Met Asp Lys Phe Pro Phe Val Ala
 85 90 95

Leu Ser Lys Thr Tyr Asn Thr Asn Ala Gln Val Pro Asp Ser Ala Gly
 100 105 110

Thr Ala Thr Ala Tyr Leu Cys Gly Val Lys Ala Asn Glu Gly Thr Val
 115 120 125

Gly Val Ser Ala Ala Thr Glu Arg Ser Arg Cys Asn Thr Thr Gln Gly
 130 135 140

Asn Glu Val Thr Ser Ile Leu Arg Trp Ala Lys Asp Ala Gly Lys Ser
 145 150 155 160

Val Gly Ile Val Thr Thr Thr Arg Val Asn His Ala Thr Pro Ser Ala
 165 170 175

Ala Tyr Ala His Ser Ala Asp Arg Asp Trp Tyr Ser Asp Asn Glu Met
 180 185 190

Pro Pro Glu Ala Leu Ser Gln Gly Cys Lys Asp Ile Ala Tyr Gln Leu
 195 200 205

Met His Asn Ile Arg Asp Ile Asp Val Ile Met Gly Gly Gly Arg Lys
 210 215 220

Tyr Met Tyr Pro Lys Asn Lys Thr Asp Val Glu Tyr Glu Ser Asp Glu
 225 230 235 240

Lys Ala Arg Gly Thr Arg Leu Asp Gly Leu Asp Leu Val Asp Thr Trp
 245 250 255

Lys Ser Phe Lys Pro Arg Tyr Lys His Ser His Phe Ile Trp Asn Arg
 260 265 270

Thr Glu Leu Leu Thr Leu Asp Pro His Asn Val Asp Tyr Leu Leu Gly
 275 280 285

Leu Phe Glu Pro Gly Asp Met Gln Tyr Glu Leu Asn Arg Asn Asn Val
 290 295 300

Thr Asp Pro Ser Leu Ser Glu Met Val Val Val Ala Ile Gln Ile Leu
 305 310 315 320

Arg Lys Asn Pro Lys Gly Phe Phe Leu Leu Val Glu Gly Gly Arg Ile
 325 330 335

Asp His Gly His His Glu Gly Lys Ala Lys Gln Ala Leu His Glu Ala
 340 345 350

Val Glu Met Asp Arg Ala Ile Gly Gln Ala Gly Ser Leu Thr Ser Ser
 355 360 365

Glu Asp Thr Leu Thr Val Val Thr Ala Asp His Ser His Val Phe Thr
 370 375 380

Phe Gly Gly Tyr Thr Pro Arg Gly Asn Ser Ile Phe Gly Leu Ala Pro
 385 390 395 400

Met Leu Ser Asp Thr Asp Lys Lys Pro Phe Thr Ala Ile Leu Tyr Gly
 405 410 415

Asn Gly Pro Gly Tyr Lys Val Val Gly Gly Glu Arg Glu Asn Val Ser
 420 425 430

Met Val Asp Tyr Ala His Asn Asn Tyr Gln Ala Gln Ser Ala Val Pro
 435 440 445

Leu Arg His Glu Thr His Gly Gly Glu Asp Val Ala Val Phe Ser Lys
 450 455 460

Gly Pro Met Ala His Leu Leu His Gly Val His Glu Gln Asn Tyr Val
465 470 475 480

Pro His Val Met Ala Tyr Ala Ala Cys Ile Gly Ala Asn Leu Gly His
 485 490 495

Cys Ala Pro Ala Ser Ser Ala Gly Ser Leu Ala Ala Gly Pro Leu Leu
 500 505 510

Leu Ala Leu Ala Leu Tyr Pro Leu Ser Val Leu Phe Gly Gly Gly Gly
 515 520 525

Ser Gly Gly Gly Gly Ser Gly Gly Gly Gly Ser Ser Gln Gln Leu Gln
 530 535 540

Val Tyr Ser Lys Thr Gly Phe Asn
545 550