



US 20080015150A1

(19) **United States**

(12) **Patent Application Publication**

**Kim et al.**

(10) **Pub. No.: US 2008/0015150 A1**

(43) **Pub. Date: Jan. 17, 2008**

(54) **PEPTIDES AND DERIVATIVES THEREOF  
SHOWING CELL ATTACHMENT,  
SPREADING AND DETACHMENT ACTIVITY**

(30) **Foreign Application Priority Data**

May 13, 2000 (KR) ..... 2000-25665

(76) Inventors: **In-San Kim**, Dongsu Town (KR);  
**Jung-Eun Kim**, Soosung-ku (KR)

**Publication Classification**

(51) **Int. Cl.**  
**A61K 38/00** (2006.01)

(52) **U.S. Cl.** ..... **514/12; 530/300**

Correspondence Address:

**JHK LAW**

**P.O. BOX 1078**

**LA CANADA, CA 91012-1078 (US)**

(57) **ABSTRACT**

The present invention relates to peptides and derivatives thereof showing cell attachment, spreading and detachment activity. Particularly, the present invention relates to the peptide NKDIL and EPDIM and derivatives thereof which promote the cell attachment activity through interaction with  $\alpha 3\beta 1$  integrin as a functional cell receptor and include aspartic acid and isoleucine essential for cell attachment and detachment activity. The peptides and derivatives thereof in the present invention can be used for developing a study of cell attachment activity mediated through various extracellular matrix protein containing  $\beta$  ig-h3, wound healing, tissue regeneration and metastasis inhibition.

(21) Appl. No.: **11/777,245**

(22) Filed: **Jul. 12, 2007**

**Related U.S. Application Data**

(63) Continuation of application No. 10/276,601, filed on Nov. 14, 2002, now Pat. No. 7,070,956, filed as 371 of international application No. PCT/KR00/01413, filed on Dec. 6, 2000.

$\beta$ igh3 D-I 133 ----GIVFVNCARLL<sup>219</sup>~~KADHH~~<sup>223</sup>ATNGVHVHLEKVI... 236

$\beta$ igh3 D-II 242 ----MLTINGKAIIS<sup>354</sup>~~NKDIL~~<sup>358</sup>ATNGVIHYIDELLI... 372

$\beta$ igh3 D-IV 501 ----GVVSVNKEPVA<sup>615</sup>~~EPDIM~~<sup>619</sup>ATNGVVHVITNVL... 632

Control ~~DEMP~~I

FIG. 1a

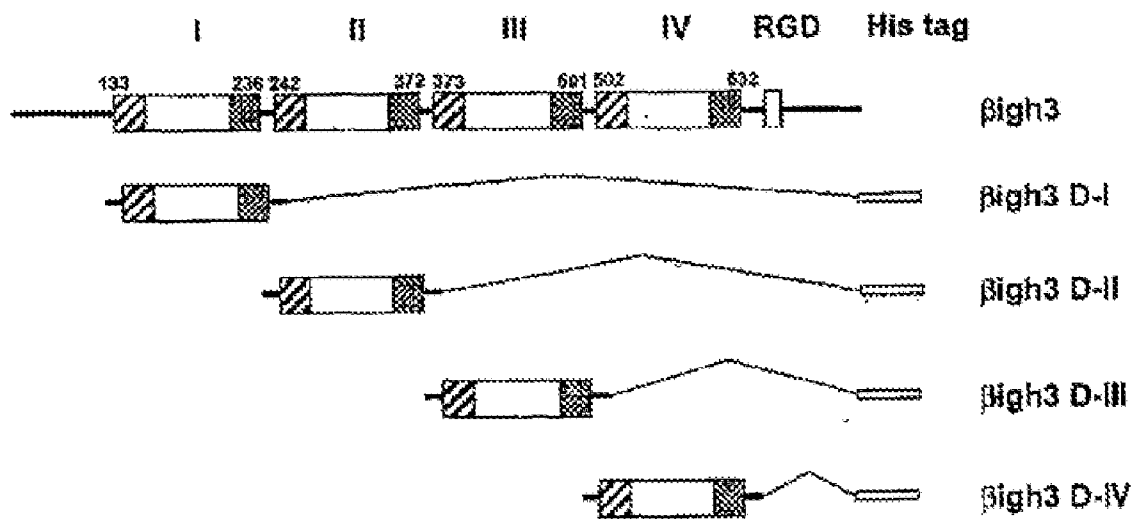

**FIG. 1b**

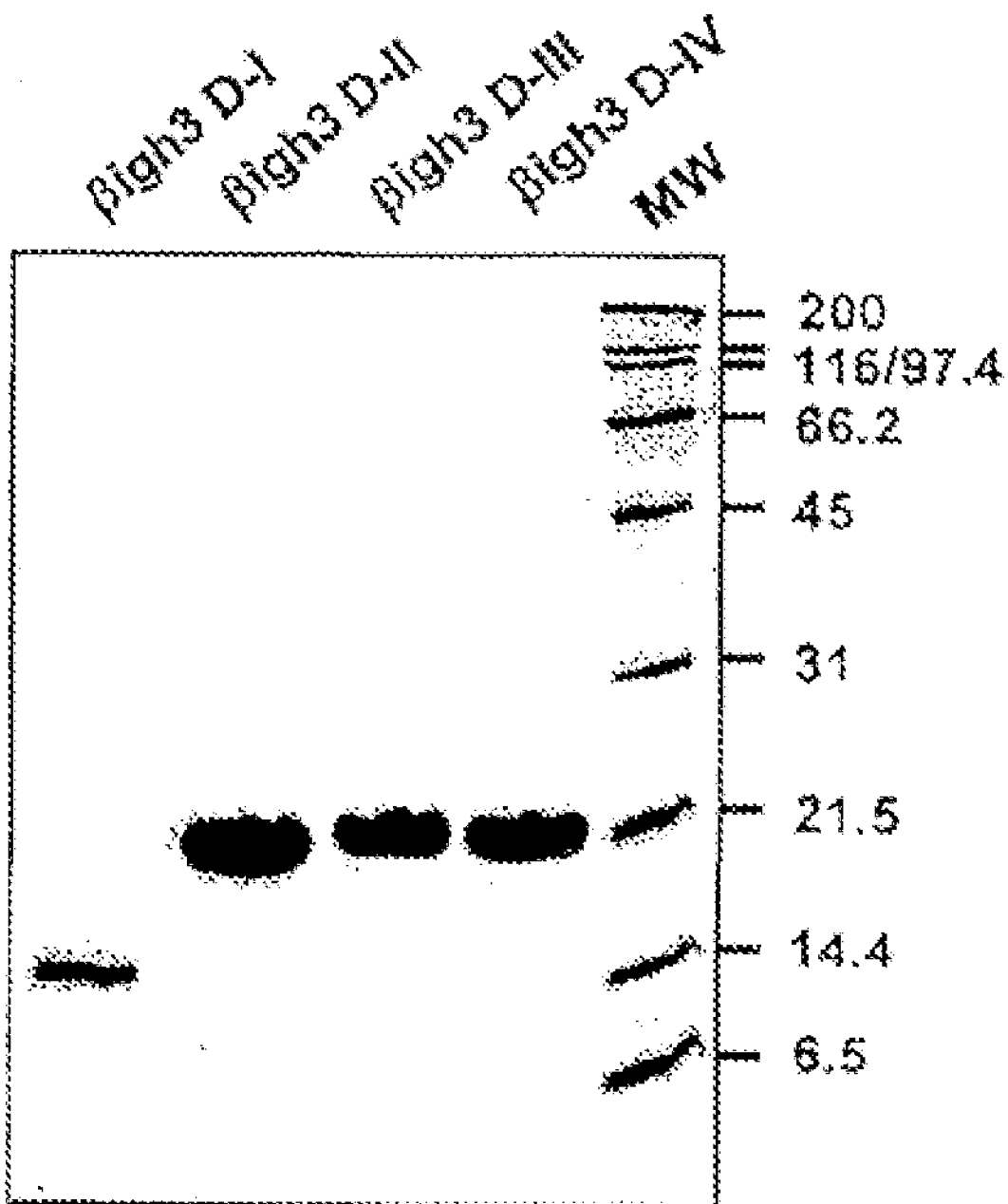

FIG. 2

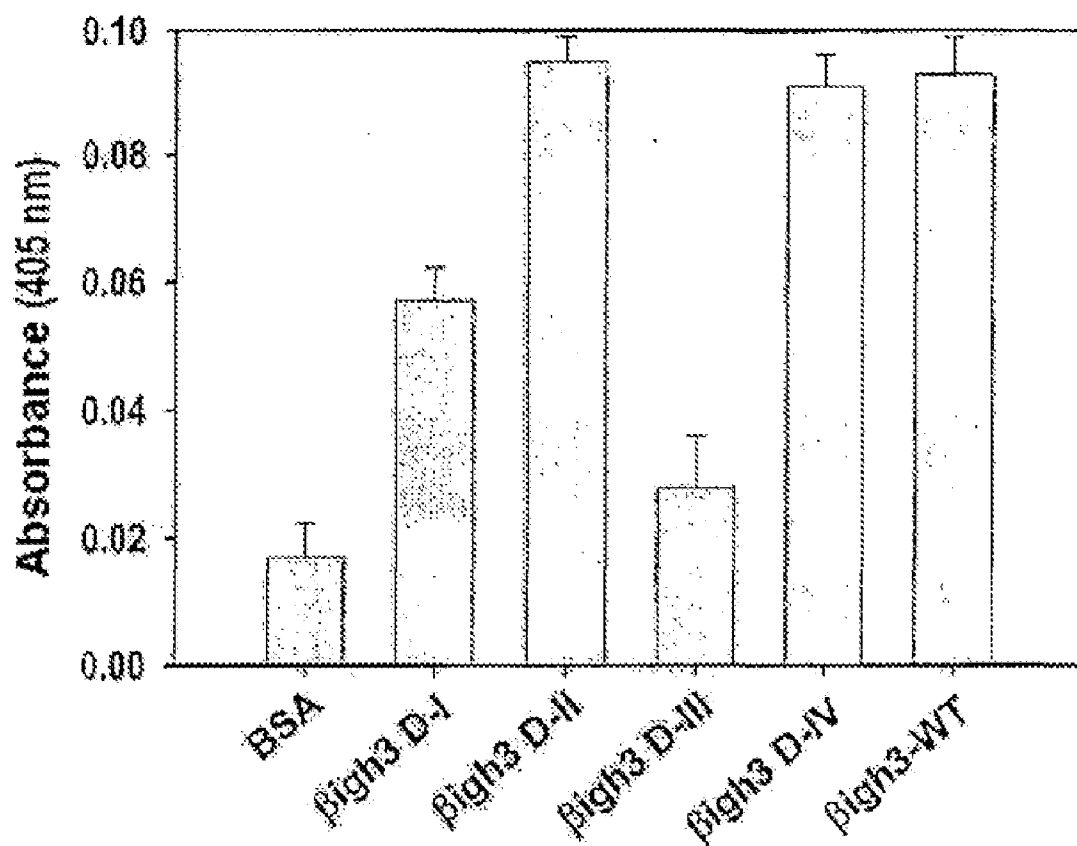

FIG. 3

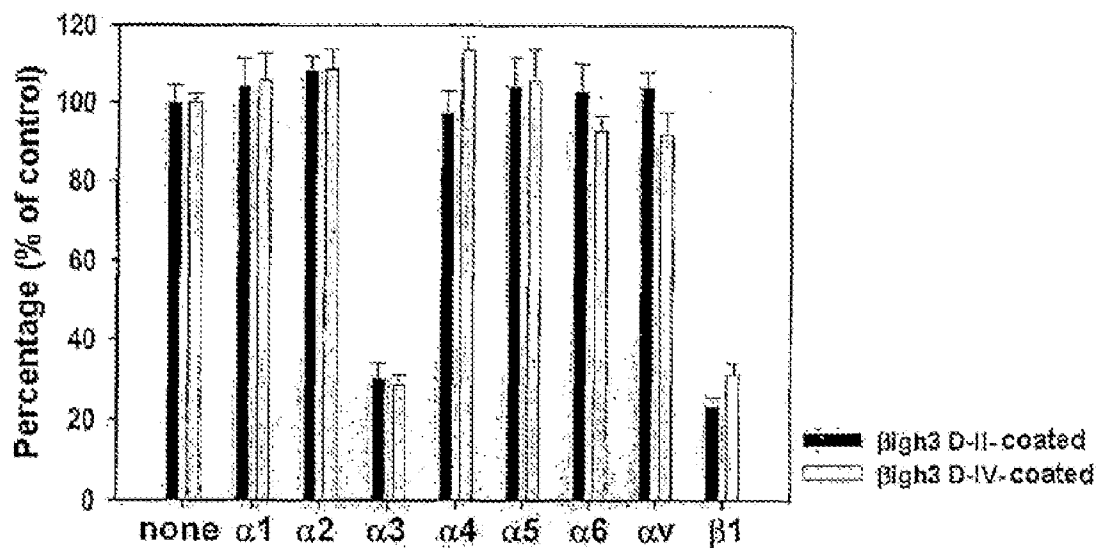

FIG. 4

		H2	
BIGH3_HUMAN	211	TVNCRLLKADHHATNGVVHLIDKVI...	236
BIGH3_PIG	211	TVNCRLLKADHHATNGVVHLIDKVI...	236
BIGH3_CHICK	201	TVNCRLLKADHHATNGVVHVIDKVI...	228
BIGH3_HUMAN	346	INGKALISNKDILATNGVIHYIDELLI..	372
BIGH3_PIG	346	INGKPLISNKDVLATNGVIHFIDELLI..	372
BIGH3_CHICK	338	LNGRALLANKDILATNGVVHFVNELLI..	364
OSF2_HUMAN	340	VNGIKMVNKKDITVFNNGVIHLIDQVLI..	366
OSF2_MOUSE	342	INGIKMVNKKDITVTKNGVIRLIDVLI..	368
BIGH3_HUMAN	608	VNKEPVAE--PDIMATNGVVHVITNVL...	632
BIGH3_PIG	608	VNKEPVAE--ADIMATNGVVHTINTVL...	632
BIGH3_CHICK	600	VNKEPVAE--SDIMATNGVIHAVSSVL...	624
SLL1735 homolog	106	VKNATVLA--ADTEADNGIIEHVIDNVILMG	133
SLL1735	106	VKNATVII--PDTEADNGIIEHVIDNVILMG	133
SLL1483	152	VNKATVIS--ADVDASNGVIRVIDQVIL..	177
OSF2_HUMAN	604	VNELKSKE--SDIMTNGVIRVVDKLL...	628
OSF2_MOUSE	606	VNELKSKE--SDIMTNGVIRVVDKLL...	630
Midline Fasciclin	543	INNEAKIIDADIMGTNGVLRVIDTIL...	568
HLC-32	341	--SKASRVILRDTPTTNGVIQVIDRVIL..	366
Midline Fasciclin	825	KIENAGVTKCDVVATNGILHEINCIIV..	851
HLC-32	196	TANGARVVEADRKASSGLIHVVDKVI...	221
consensus		VNNAARVVKADIHATNGVIHVIDKVLIMG	

FIG. 5a

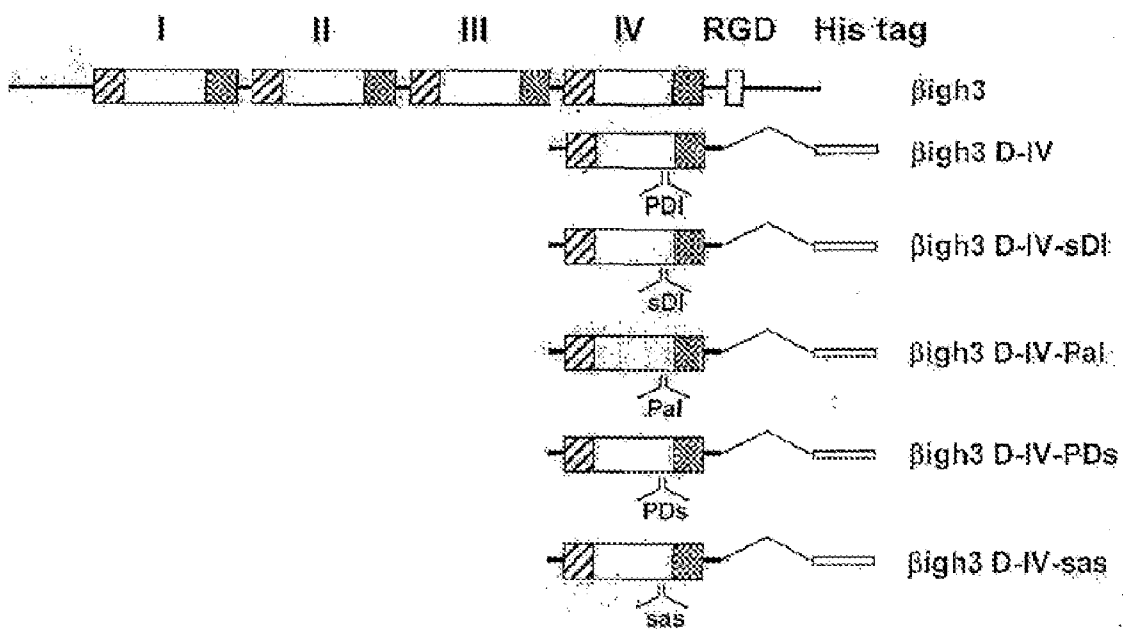

FIG. 5b

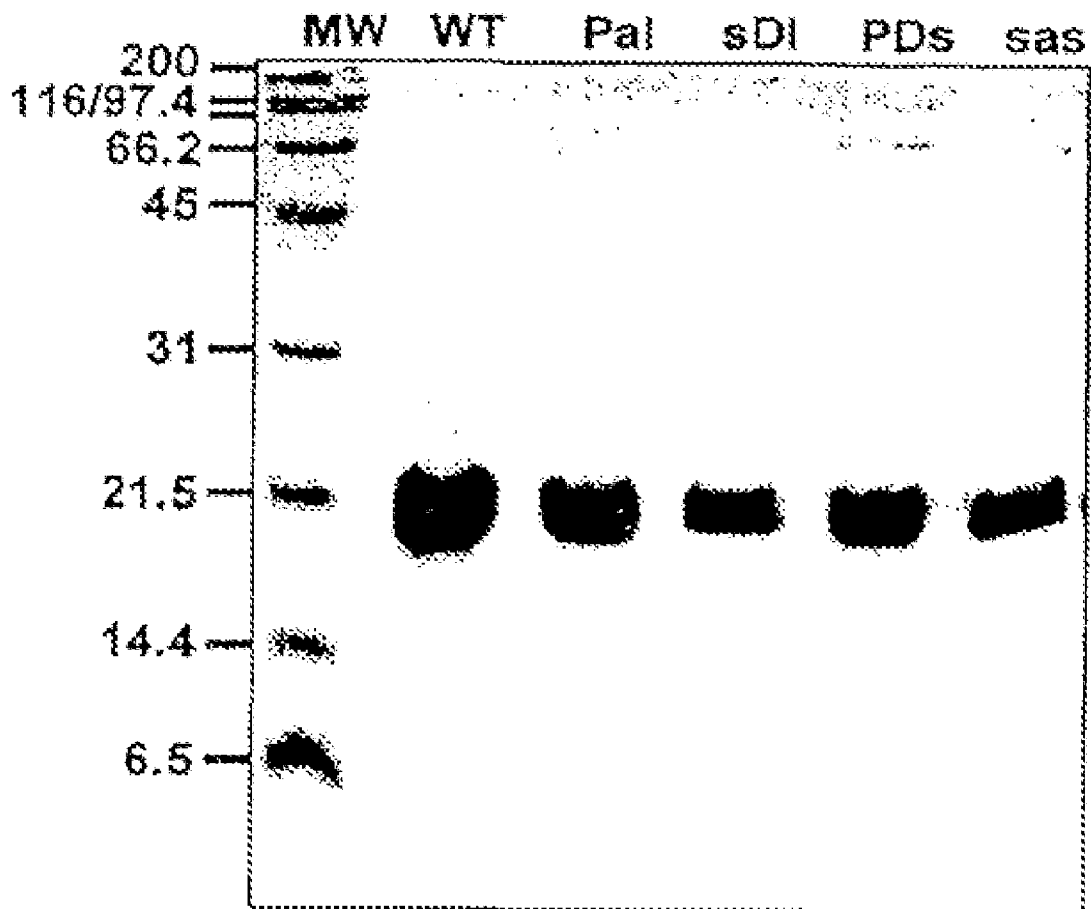



FIG. 6

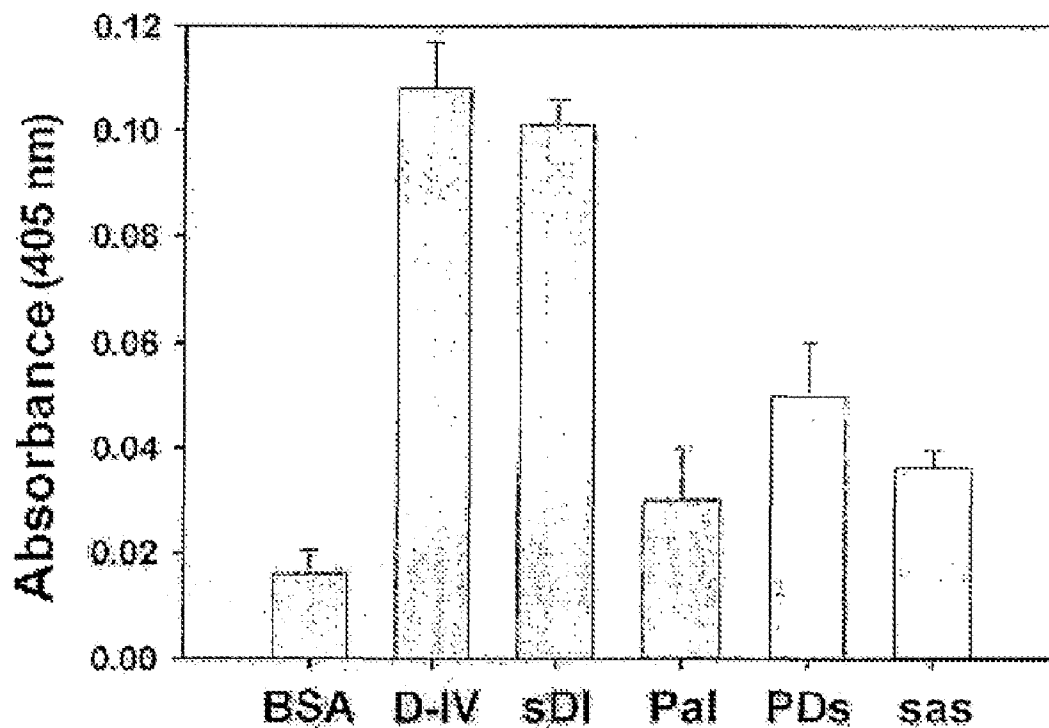



FIG. 8a

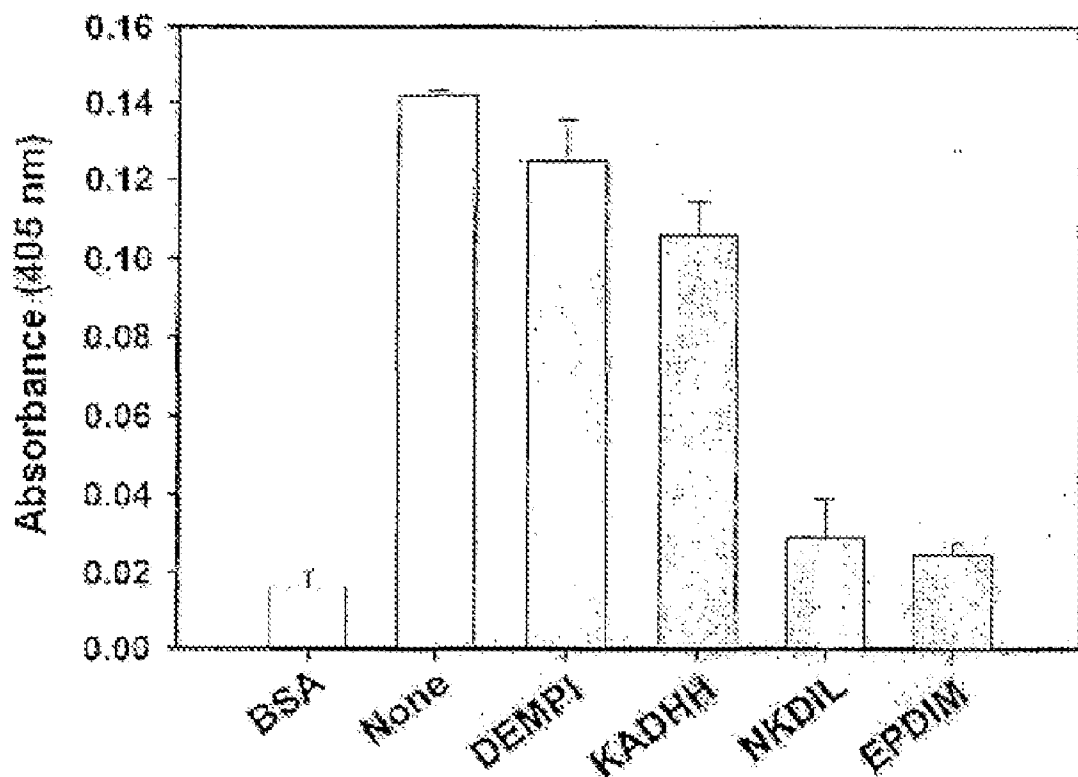

FIG. 8b

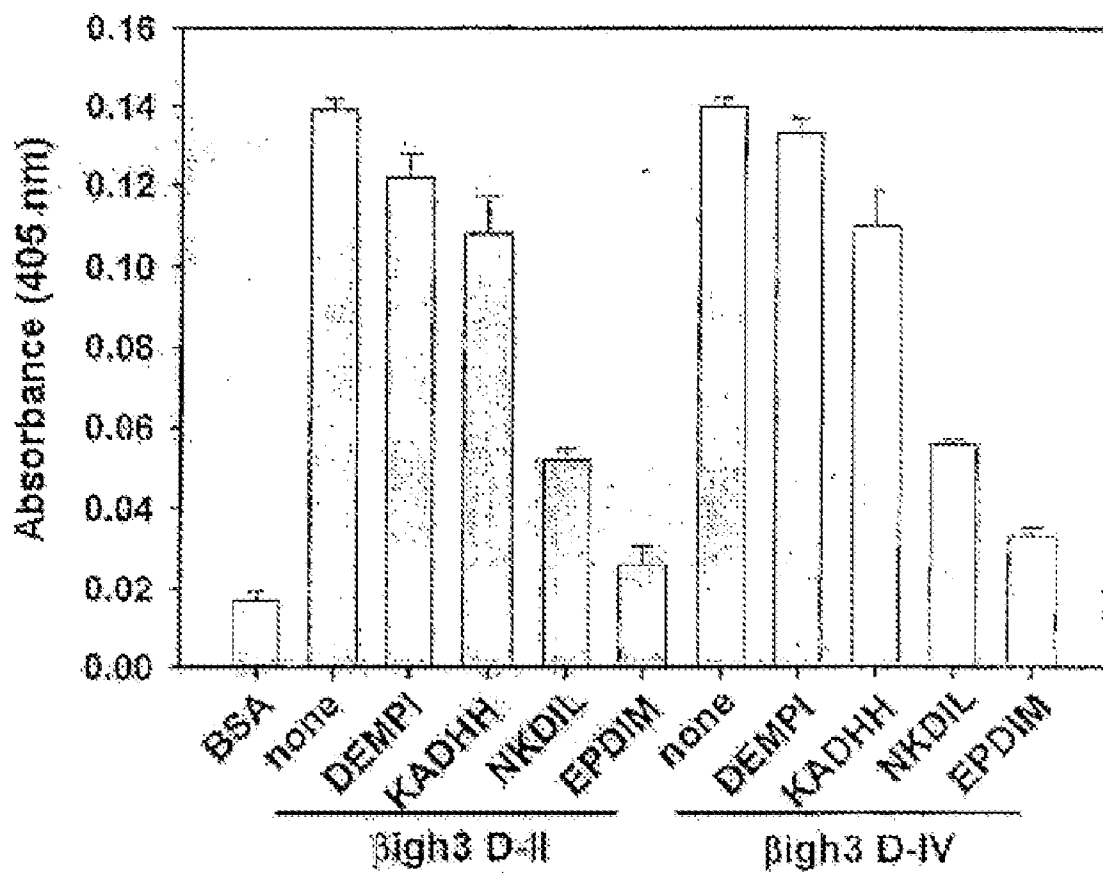

FIG. 9a

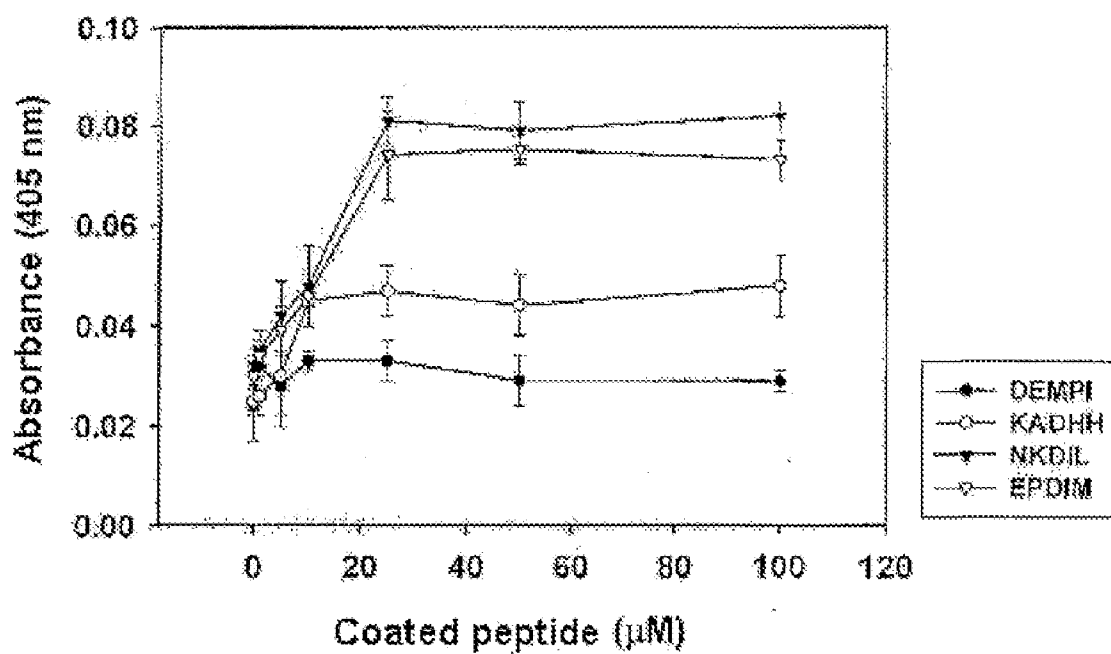

FIG. 9b

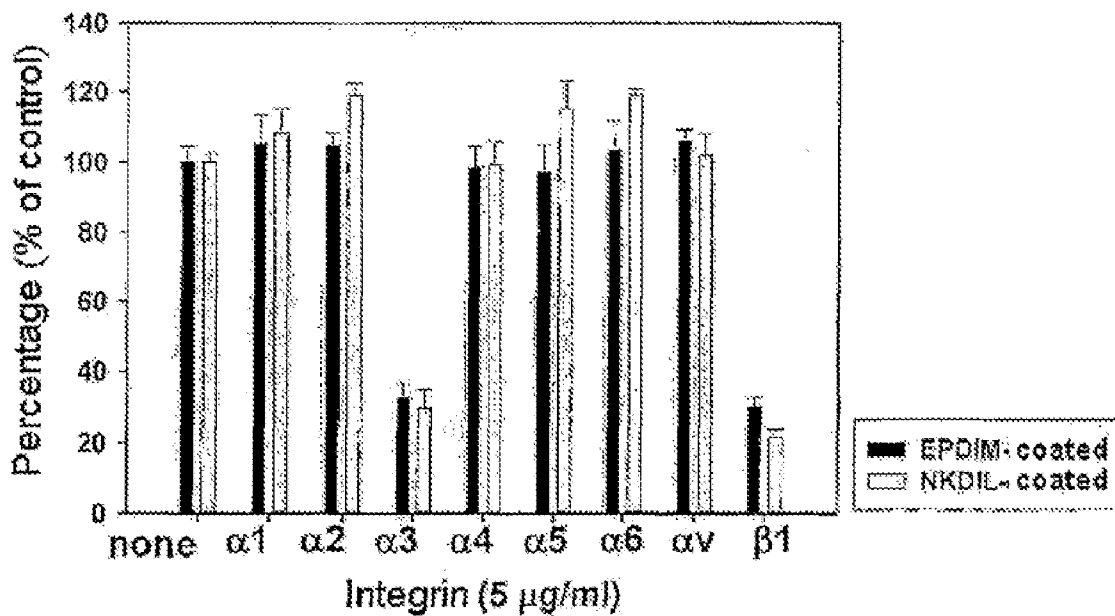

FIG. 10a

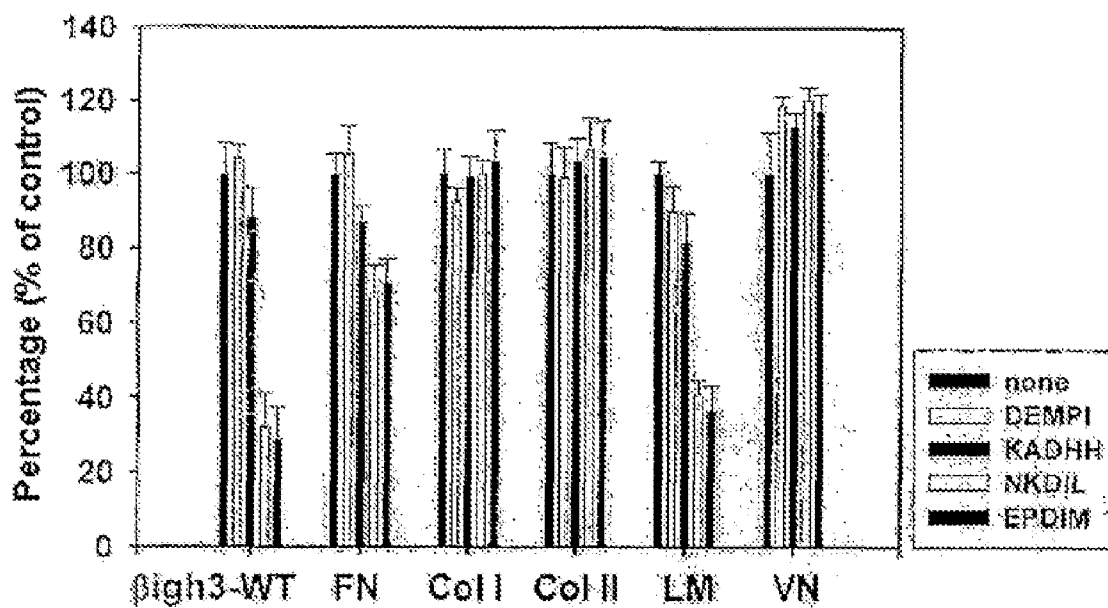
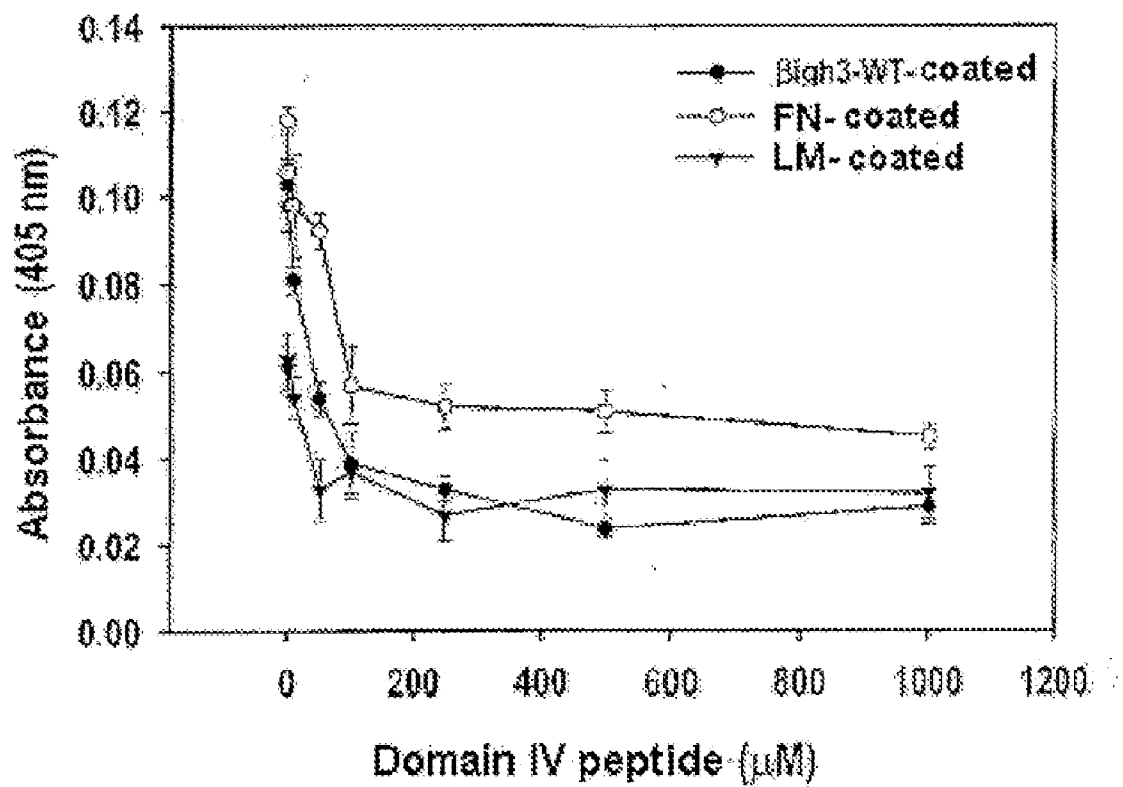

FIG. 10b





**PEPTIDES AND DERIVATIVES THEREOF  
SHOWING CELL ATTACHMENT, SPREADING  
AND DETACHMENT ACTIVITY**

CONTINUING DATA

[0001] The present application is a continuation application of U.S. patent application Ser. No. 10/276,601, filed Nov. 14, 2002, which is a U.S. national phase application under 35 U.S.C. §371, of PCT/KR00/01413, filed Dec. 6, 2000.

FIELD OF THE INVENTION

[0002] The present invention relates to peptides and derivatives thereof showing cell attachment, spreading and detachment activity. Particularly, the present invention relates to the peptide NKDIL and EPDIM and derivatives thereof which promote the cell attachment activity through interaction with  $\alpha 3\beta 1$  integrin as a functional cell receptor and include aspartic acid and isoleucine essential for cell attachment and detachment activity.

BACKGROUND OF THE INVENTION

[0003]  $\beta$ ig-h3 is an extracellular matrix protein whose expression is induced in various cell lines, including human melanoma cells, mammary epithelial cells, keratinocytes, and lung fibroblasts, following signaling by active TGF- $\beta$ . The  $\beta$ ig-h3 gene was first isolated by differential hybridization screening of a cDNA library made from a human lung adenocarcinoma cell line that had been treated with TGF- $\beta$ .  $\beta$ ig-h3 gene encodes a 683-amino acid protein that is highly conserved between species. It contains an N-terminal secretory signal peptide and an Arg-Gly-Asp (RGD) motif at the C-terminus. The RGD motif, which modulates cell adhesion, is found in many extracellular matrix proteins and serves as a ligand recognition sequence for several integrins.

[0004] Because the expression of  $\beta$ ig-h3 gene is increased by TGF- $\beta$  in various cell lines and the gene is induced in various cell lines whose proliferation rate is controlled by TGF- $\beta$ ,  $\beta$ ig-h3 is believed to be involved in mediating some of the signaling pathways of TGF- $\beta$ . In contrast,  $\beta$ ig-h3 expression is reported to be reduced in the fibroblasts cultured from the skin lesions afflicted with localized hyperostosis of melorheostosis, some tumor cells, and dexamethasone-treated stem cells. Accordingly,  $\beta$ ig-h3 plays an important role in the morphogenesis and interactions with cells and other extracellular matrix proteins in various tissues.

[0005] Additionally,  $\beta$ ig-h3 is known to mediate cell attachment and detachment, serving as a cell adhesion molecule. Purified  $\beta$ ig-h3 protein is found to promote the attachment and spreading of skin fibroblasts while inhibiting the adhesion of A549, HeLa and Wi-38 cells in serum-free media. Particularly,  $\beta$ ig-h3 is known to have inhibitory activity against tumor cell growth, and colony formation. In fact, it was reported that  $\beta$ ig-h3 remarkably suppressed the growth of CHO (Chinese hamster ovary) cells in nude mice. Furthermore, a wound healing method was developed on the basis of the finding that application of a pharmaceutically effective amount of  $\beta$ ig-h3 to wounds makes cells, especially fibroblasts, spread over and adhere to the wounded site. Consequently,  $\beta$ ig-h3, a cell adhesion molecule induced

by TGF- $\beta$  in various cell lines, plays a very important roles in cell growth, cell differentiation, wound healing, morphogenesis and cell adhesion.

[0006]  $\beta$ ig-h3 contains four 140 amino acid repeats with internal homology. The internally repeated domains have highly conserved sequences found in secretory proteins or membrane proteins of various species, including mammals, insects, sea urchin, plants, yeast and bacteria. Proteins such as periostin, fasciclin I, sea urchin HLC-2, algal-CAM and mycobacterium MPB70 are examples containing the conserved sequences. The homology domain conserved in these proteins (hereinafter referred to as "fas-1") consists of about 110 to 140 amino acids with two highly conserved branches of H1 and H2 which have about 10 amino acids each. Four fas-1 domains are found in  $\beta$ ig-h3, periostin, and fasciclin I, two fas-1 domains in HLC-2, and only one fas-1 domain in MPB70. Although the functions of the proteins are not elucidated clearly, some of them are known to act as cell adhesion molecules. For instance,  $\beta$ ig-h3, periostin, and fasciclin 1 are reported to mediate the adhesion of fibroblasts, osteoblasts, and nerve cells, respectively. Also, it is disclosed that the algal-CAM is a cell adhesion molecule present in embryos of algae Volvox.

[0007] The cell attachment activity of  $\beta$ ig-h3 was found first in human dermal fibroblasts and then in chondrocytes, peritoneal fibroblasts and human MRC5 fibroblast. At first, it was believed that the cell attachment activity of  $\beta$ ig-h3 would be mediated by the C-terminal RGD motif. However, some research results revealed that the RGD motif is not necessary for promoting the spread of chondrocytes and that the mature soluble  $\beta$ ig-h3 whose RGD motif is deleted by carboxyl-terminus processing is able to inhibit cell adhesion, leading to the conclusion that the RGD motif of  $\beta$ ig-h3 is dispensable for mediating the cell attachment activity of  $\beta$ ig-h3. In addition, it has been recently reported that  $\beta$ ig-h3 promotes the spread of fibroblasts via integrin  $\alpha 1\beta 1$  whereas the RGD motif of  $\beta$ ig-h3 is not necessary for  $\beta$ ig-h3-mediated cell spreading. Further, the conserved peptides H1 and H2 of  $\beta$ ig-h3 do not inhibit  $\beta$ ig-h3-mediated cell adhesion, so that the conserved peptides are not effective for  $\beta$ ig-h3-mediated cell attachment. These results, taken together, indicate that amino acids indispensable for the cell attachment activity of  $\beta$ ig-h3 exist in regions other than H1 and H2. A computer analysis of the homology among fas-1 domains of other proteins as well as between repeated fas-1 domains of  $\beta$ ig-h3 discloses the existence of several highly conserved amino acid sequences in addition to H1 and H2 peptides, suggesting the possibility of the involvement of the conserved amino acid sequences in the cell attachment activity.

SUMMARY OF THE INVENTION

[0008] Leading to the present invention, the intensive and thorough research on conserved motifs responsible for the cell attachment and detachment activity, conducted by the present inventors, resulted in the finding that aspartic acid and isoleucine at positions near the H2 region within each of the 2<sup>nd</sup> and 4<sup>th</sup> fas-1 domains of  $\beta$ ig-h3 are very highly conserved and are identified as a functionally essential unit for mediating cell adhesion through  $\alpha 3\beta 1$  integrin.

[0009] Therefore, it is an object of the present invention to provide peptides and their derivatives, which contain con-

served amino acid sequences essential for cell attachment, spreading and detachment activity.

[0010] It is another object of the present invention to provide a pharmaceutical compositions for use in wound healing, tissue regeneration and cancer metastasis resistance.

[0011] In accordance with one embodiment of the present invention, there is provided a peptide having cell attachment, spreading and detachment activity, comprising an amino acid sequence represented by the following one-letter symbols: XXDIX wherein X is any of the twenty common amino acids, D stands for aspartic acid, and I stands for isoleucine, and derivatives thereof.

[0012] In accordance with another aspect of the present invention, there is provided a pharmaceutical composition, comprising the above peptide or its derivative as a pharmaceutically active ingredient.

#### BRIEF DESCRIPTION OF THE DRAWINGS

[0013] FIG. 1a is a schematic diagram showing recombinant proteins derived from fas-1 domains of  $\beta$ ig-h3.

[0014] FIG. 1b is a photograph showing SDS-PAGE results of the recombinant proteins derived from fas-1 domains of  $\beta$ ig-h3.

[0015] FIG. 2 is a histogram showing cell attachment activity of the recombinant proteins derived from fas-1 domains of  $\beta$ ig-h3.

[0016] FIG. 3 is a histogram showing the inhibitory activity of anti-integrin antibody against the cell attachment activity of the recombinant proteins derived from fas-1 domains of  $\beta$ ig-h3.

[0017] FIG. 4 shows amino acid sequences of various matrix proteins containing fas-1 domains.

[0018] FIG. 5a is a schematic diagram showing substitution mutants derived from the 4<sup>th</sup> fas-1 domain of  $\beta$ ig-h3.

[0019] FIG. 5b is a photograph showing 15% polyacrylamide gel electrophoresis results of substitution mutants derived from the 4<sup>th</sup> fas-1 domain of  $\beta$ ig-h3.

[0020] FIG. 6 is a histogram showing the cell attachment activity of substitution mutants derived from the 4<sup>th</sup> fas-1 domain of  $\beta$ ig-h3.

[0021] FIG. 7 shows amino acid sequences of the synthetic peptides of the present invention.

[0022] FIG. 8a is a histogram showing the inhibitory activity of the synthetic peptides against HCE cell adhesion.

[0023] FIG. 8b is a histogram showing inhibition of HCE cell adhesion to  $\beta$ ig-h3 D-II or  $\beta$ ig-h3 D-IV proteins by the synthetic  $\beta$ ig-h3 peptides.

[0024] FIG. 9a is a curve showing HCE cell attachment activity according to the synthetic peptides of the present invention.

[0025] FIG. 9b is a histogram showing the inhibition of anti-integrin antibodies against HCE cell adhesion to the synthetic peptides EPDIM and NKDIL.

[0026] FIG. 10a is a histogram showing effects of the synthetic peptides of the present invention on HCE cell adhesion to several extracellular matrix proteins.

[0027] FIG. 10b is a curve showing dose-dependent inhibition of HCE cell adhesion surfaced coated with extracellular matrix proteins in the presence of various concentrations of EPDIM.

#### DETAILED DESCRIPTION OF THE INVENTION

[0028] In the present invention, the amino acid sequence of  $\beta$ ig-h3, known to mediate cell attachment activity, is utilized to prepare peptides comprising conserved sequences essential to cell attachment and spreading activity, based on the finding that not only  $\beta$ ig-h3 comprising 4 fas-1 domains, but also either the 2<sup>nd</sup> domain or the 4<sup>th</sup> domain alone can mediate the cell attachment activity.

[0029] In more detail, four different truncated DNA fragments of the  $\beta$ ig-h3 gene, that is,  $\beta$ ig-h3 D-I,  $\beta$ ig-h3 D-II,  $\beta$ ig-h3 D-III, and  $\beta$ ig-h3 D-IV, which encode 1<sup>st</sup> to 4<sup>th</sup> internal repeat domains, respectively, were synthesized as shown in FIG. 1a. A quantitative measurement which shows the cell attachment and spreading activity of the resulting four recombinant proteins demonstrates that only either the 2<sup>nd</sup> or 4<sup>th</sup> domain of the four fas-1 domains can mediate the cell attachment and spreading activity of  $\beta$ ig-h3, as shown in FIG. 2, indicating the existence of amino acids essential to the mediation of the cell attachment and spreading in the two domains. In contrast, the 1<sup>st</sup> domain of  $\beta$ ig-h3 shows intermediate cell attachment and spreading activity while no cell attachment activity is found in the 3<sup>rd</sup> domain.

[0030] Also, in accordance with the present invention,  $\alpha$ 3 $\beta$ 1 integrin is identified as the functional receptor for the 2<sup>nd</sup> and 4<sup>th</sup> domains of  $\beta$ ig-h3.

[0031] Using the truncated proteins comprising the 2<sup>nd</sup> and 4<sup>th</sup> domains of  $\beta$ ig-h3, each of which shows cell attachment, spreading and detachment activity, the present inventors examined the receptors of  $\beta$ ig-h3. The 2<sup>nd</sup> or 4<sup>th</sup> fas-1 domain-mediated cell attachment activity was almost completely suppressed by antibodies against  $\alpha$ 3 and  $\beta$ 1 integrin subunits, as shown in FIG. 3. These results mean that both of the 2<sup>nd</sup> and 4<sup>th</sup> fas-1 domain bind to the functional receptor  $\alpha$ 3 $\beta$ 1 integrin to mediate the cell attachment activity, and have amino acids essential to mediate cell adhesion activity.

[0032] The present invention also provides peptides which comprise the characteristic conserved amino acid sequence Asp-Ile essential to the cell attachment, spreading and detachment activity of  $\beta$ ig-h3 and thus showing the same activity as that of the 2<sup>nd</sup> and 4<sup>th</sup> domains.

[0033] To find out amino acid sequence responsible for cell adhesion in the 2<sup>nd</sup> and 4<sup>th</sup> fas-1 domains of  $\beta$ ig-h3, which shows cell attachment, spreading and detachment activity independently, amino acid sequence alignment was done not only among the internally repeated fas-1 domains of  $\beta$ ig-h3, but also among other proteins containing fas-1 domains. After that, the present inventors found out that two amino acids, aspartic acid and isoleucine, near the H2 region are highly conserved between various proteins, as shown in FIG. 4.

[0034] Next, the indispensability of the amino acid sequence aspartic acid and isoleucine to the cell attachment activity remains to be confirmed. In this regard, the truncated protein containing the 4<sup>th</sup> fas-1 domain of  $\beta$ ig-h3 was mutated by the substitution of proline, aspartic acid and isoleucine with serine, alanine and serine, respectively, as shown in FIG. 5a. Almost complete suppression of the 4<sup>th</sup> fas-1 domain-mediated cell attachment activity was observed in the mutant proteins in which aspartic acid and isoleucine were substituted, confirming that the amino acid sequence aspartic acid and isoleucine is very important in mediating the cell attachment activity of  $\beta$ ig-h3.

[0035] In addition, aspartic acid and isoleucine are both conserved in the 2<sup>nd</sup> and 4<sup>th</sup> fas-1 domains of  $\beta$ ig-h3, which are of high cell attachment activity, while only aspartic acid is conserved in the 1<sup>st</sup> fas-1 domain 1, which shows intermediate cell attachment activity. As for the 3<sup>rd</sup> fas-1 domain which shows no cell attachment activity, it has neither of the two amino acids. Those facts are further evidence showing that aspartic acid and isoleucine are indispensable to mediate cell attachment and spreading activity.

[0036] With the confirmation of the indispensability of aspartic acid and isoleucine for cell attachment activity, three peptides containing the two amino acids were synthesized from fas-1 domains I, II and IV of  $\beta$ ig-h3, respectively. These peptides have the conserved sequences of the fas-1 domains I, II and IV of  $\beta$ ig-h3. That is, the peptides are designed to have KADHH (a.a. 219-223) of SEQ ID NO:1, NKDIL (a.a. 354-358) of SEQ ID NO:2, and EPDIM (a.a. 615-619) of SEQ ID NO:3, as shown in FIG. 7.

[0037] As a matter of course, these synthetic peptides derived from the fas-1 domains of  $\beta$ ig-h3 were examined for cell attachment and detachment activity. The 2<sup>nd</sup> fas-1 domain-derived synthetic peptide NKDIL and the 4<sup>th</sup> fas-1 domain-derived synthetic peptide EPDIM were measured to show very excellent cell detachment effect with significant suppression of the cell attachment activity, as seen in FIG. 8a. On the other hand, relatively very low cell detachment effects were observed in the 1<sup>st</sup> fas-1 domain-derived synthetic peptide KADHH owing to its weak suppression of cell adhesion, and also the control peptide DEMPI failed to show, owing to its deficiency in cell adhesion activity. The suppression effects against the cell attachment activity obtained when using the 2<sup>nd</sup> and 4<sup>th</sup> fas-1 domains as substrates were almost the same as those obtained when using  $\beta$ ig-h3 as a substrate, as shown in FIG. 8b.

[0038] As shown in FIG. 9a, the synthetic peptides NKDIL and EPDIM are capable of mediating cell adhesion in dose-dependent manners. Moreover, the  $\alpha$ 3 $\beta$ 1 integrin, known as a surface receptor of  $\beta$ ig-h3, was revealed to act as a receptor in the synthetic peptides EPDIM and NKDIL-mediated cell adhesion, as seen in FIG. 9b. For these reasons, NKDIL and EPDIM appeared to specifically compete with  $\alpha$ 3 $\beta$ 1-interacting molecules, as shown in FIG. 10a.

[0039] In the present invention, as described above, there are provided the peptides, NKDIL and EPDIM, which contain aspartic acid and isoleucine essential to the cell attachment and detachment activity, and are sufficient to induce cell adhesion through  $\alpha$ 3 $\beta$ 1 integrin, which is the functional receptor for  $\beta$ ig-h3. These peptide sequences are derived from the conserved sequence of the fas-1 domains II and IV, which independently induces cell adhesion. The

peptides of the present invention can be used usefully for studying the cell attachment activity mediated through various extracellular matrix proteins, including  $\beta$ ig-h3, and developing cell attachment, spreading and detachment-promoting peptides.

[0040] In accordance with a further aspect of the present invention, there are provided pharmaceutical compositions comprising the peptides showing cell attachment and detachment activity or their derivatives as effective ingredients conferring wound healing and tissue regeneration ability and resistance to cancer metastasis.

[0041] Administrable via oral or parenteral routes, the peptides or their derivatives may be used with ordinary medicine forms. That is, the peptides or their derivatives can be formulated into various dosage forms for parenteral administration. For formulation, pharmaceutically acceptable diluents, expedients and/or carriers may be used, including fillers, thickeners, binders, wetting agents, disintegrants, surfactants, etc. Dosage forms for parenteral administration include sterile aqueous solutions, non-aqueous solvents, suspensions, emulsions, freeze-dried agents, suppositories, etc. For formulation of non-aqueous solvents and suspensions, vegetable oils, such as propylene glycol and polyethylene glycol, or injectable esters such as ethyl oleate, may be used. As bases for suppositories, Witepsol, macrogol, Tween 61, cocoa butter, lauric acid, and glycerogelatin are useful.

[0042] In addition, the peptides and their derivatives may be used in combination with pharmaceutically acceptable carriers such as biologically active saline or organic solvents. Also, carbohydrates such as glucose, sucrose, and dextran, antioxidants such as ascorbic acid and glutathione, chelating agents, low molecular weight proteins, or other stabilizers may be employed to increase the stability or absorption of the peptides.

[0043] The total effective amount of the peptides may be administered as a dosage form of a bolus or may be administered by infusion in a single dose when a relatively short period of administration is desired. Alternatively, the administration of the peptides may follow a multiple-dose manner according to a fractionated treatment protocol. Depending on the ages, body conditions and body weights of the patients as well as administration routes and treatment number, the pharmaceutically effective dosage of the peptides of the present invention may be varied, and can be easily determined by those skilled in the art.

[0044] Because the pharmaceutical compositions comprising the peptides or their derivatives as therapeutically effective ingredients are administered parenterally, they were not tested for toxicity.

#### EXAMPLES

[0045] A better understanding of the present invention may be obtained in light of the following examples which are set forth to illustrate, but are not to be construed to limit the present invention.

##### Example 1

##### Generation of Recombinant $\beta$ ig-h3 Fas-1 Domain Proteins and Assay for Cell Attachment Activity

[0046] To find the amino acids essential to the cell adhesion of  $\beta$ ig-h3, the ability of each of the four repeat fas-1

domains to mediate the cell adhesion of  $\beta$ ig-h3 was examined. To this end, four recombinant proteins that contained the four repeat fas-1 domains respectively were generated for cell attachment activity assay.

#### 1-1: Production of Recombinant $\beta$ ig-h3 fas-1 Proteins Encoding Each of Four Repeat Domains

[0047] Four DNA fragments encoding the 1<sup>st</sup> to 4<sup>th</sup> domains corresponding to the bases 133 to 236, 242 to 372, 373 to 501, and 502 to 632 of the  $\beta$ ig-h3 gene, respectively, were generated by PCR and cloned into pET-29 $\beta$  (Novagen) to construct expression vectors for fas-1 domains, named  $\beta$ ig-h3 D-I,  $\beta$ ig-h3 D-II,  $\beta$ ig-h3 D-III, and  $\beta$ ig-h3 D-IV, as shown in FIG. 1a. 6 tandem repeated histidine residues were provided to the C-termini of the DNA fragments to make a His-tag, which is useful for the purification of the expressed proteins by use of Ni-NTA resin (Quiagen). *E. coli* strain BS21(DE3) was transformed with each of the recombinant expression vectors and cultured in LB media containing 50  $\mu$ g/ml kanamycin. The recombinant  $\beta$ ig-h3 proteins were induced by culturing the transformants in the presence of 1 mM IPTG, followed by centrifugation. The pellet was suspended in a lysis buffer consisting of 50 mM Tris-HCl (pH 8.0), 100 mM EDTA, 1% Triton X-100, 1 mM PMSF and 0.5 mM DTT and then sonicated to lyse the cells. After five repetitions of the procedure, centrifugation was conducted to separate a supernatant from which the proteins of interest were purified through a column filled with Ni-NTA resin.

[0048] On SDS-PAGE, the recombinant protein  $\beta$ ig-h3 D-I was detected at 14.4 Kda, while all of the recombinant proteins  $\beta$ ig-h3 D-II,  $\beta$ ig-h3 D-III, and  $\beta$ ig-h3 D-IV were detected at 21.5 KDa, as shown in FIG. 1b.

#### 1-2: Assay for the Cell Attachment Activity of Recombinant $\beta$ ig-h3 fas-1 Domain Proteins

[0049] The recombinant  $\beta$ ig-h3 fas-1 domain proteins prepared above were assayed for cell attachment activity. First, the recombinant  $\beta$ ig-h3 proteins were let to adhere to the bottoms of 96-well microculture plates (Falcon) by incubation at 37° C. for 1 hour and blocked with PBS containing 0.2% BSA. HCE cells were suspended in culture media at a density of  $2 \times 10^5$  cells/ml. 0.1 ml of the cell suspension was added to each well of the plates coated with the recombinant proteins. Following incubation at 37° C. for 1 hour, unattached cells were removed by washing with PBS. Attached cells were incubated for 1 hour at 37° C. in 50 mM citrate buffer, pH 5.0, containing 3.75 mM p-nitrophenol-N-acetyl 1- $\beta$ -D-glycosaminide as a hexosaminidase substrate and 0.25% Triton X-100, followed by the addition of 50 mM glycine buffer, pH 10.4, containing 5 mM EDTA to block the enzyme activity. A measurement was made of absorbance at 405 nm in a Multiskan MCC/340 microplate reader. Absorbance results are shown in FIG. 2.

[0050] As seen in the histogram of FIG. 2, HCE cells showed cell attachment and spreading activity comparable to the activity of wild type  $\beta$ ig-h3 ( $\beta$ igh3-WT) in both plates coated with the recombinant 2<sup>nd</sup> fas-1 domain protein ( $\beta$ igh3-D-II) and recombinant 4<sup>th</sup> fas-1 domain protein ( $\beta$ igh3-D-IV) while exhibiting weak activity in the plate coated with the recombinant 1<sup>st</sup> fas-1 domain protein ( $\beta$ igh3-D-I). On the other hand, almost no activity was detected in the plate coated with the recombinant fas-1 domain III protein ( $\beta$ igh3-D-III).

[0051] Either the 2<sup>nd</sup> or 4<sup>th</sup> fas-1 domain is sufficient to mediate cell adhesion and spreading, indicating that amino acids essential to cell adhesion and spreading are present in each of the two domains.

#### 1-3: Identification of Receptors for $\beta$ ig-h3 fas-1 Domain Proteins

[0052] Using the recombinant  $\beta$ ig-h3 2<sup>nd</sup> and 4<sup>th</sup> domain proteins, each showing cell attachment and spreading activity,  $\beta$ ig-h3 receptors were examined. In this regard, effects of function-blocking monoclonal antibodies against various integrin subunits on the adhesion of HCE cells to a surface coated with  $\beta$ ig-h3 were examined.

[0053] In detail, HCE was preincubated in an incubation solution ( $3 \times 10^5$  cells/ml) in the presence of each of the monoclonal antibodies (5  $\mu$ g/ml) against different types of integrins at 37° C. for 30 min. The preincubated cells were transferred onto plates precoated with  $\beta$ ig-h3 proteins and then incubated further at 37° C. for 1 hour, followed by the quantitative analysis with hexosaminidase substrate as described in Example 1-2. The quantitative results are given in FIG. 3, in which the values are expressed as percentages of the number of cells adhering in the absence of monoclonal antibodies.

[0054] As seen in FIG. 3, the 2<sup>nd</sup> or 4<sup>th</sup> fas-1 domain-mediated cell adhesion was almost completely inhibited by both antibodies against  $\alpha 3$  and  $\beta 1$  integrin subunits. These results indicate that both the 2<sup>nd</sup> and 4<sup>th</sup> fas-1 domains are associated with  $\alpha 3 \beta 1$  integrin to mediate the cell attachment activity and have amino acids essential to the mediation.

### Example 2

#### Amino Acids, Aspartic Acid and Isoleucine, Essential to the Cell Attachment and Spreading Activity of $\beta$ ig-h3

##### 2-1: Amino Acid Sequence Alignment of Various Proteins Containing fas-1 Domains

[0055] To identify amino acids responsible for cell adhesion from 2<sup>nd</sup> and 4<sup>th</sup> fas-1 domains of  $\beta$ ig-h3, each having cell attachment and spreading activity, not only the internal repeat fas-1 domains of  $\beta$ ig-h3, but also other proteins containing fas-1 domains were subjected to amino acid sequence alignment. As a result, two amino acids, that is, aspartic acid and isoleucine were found to be highly conserved at the site near the H2 region of each fas-1 domain among various substrate proteins, as shown in FIG. 4. On the whole, both aspartic acid and isoleucine are conserved in various fas-1 domains, including the 2<sup>nd</sup> and 4<sup>th</sup> fas-1 domains of  $\beta$ ig-h3, while only aspartic acid is conserved in the 1<sup>st</sup> fas-1 domain. As for the 3<sup>rd</sup> fas-1 domain, it has neither of the two amino acids.

##### 2-2: Generation of Recombinant Proteins Containing Substitution Mutants of the 4<sup>th</sup> fas-1 Domain of $\beta$ ig-h3

[0056] In order to examine the essentiality of aspartic acid and isoleucine to the cell adhesion activity of  $\beta$ ig-h3, mutants of the recombinant protein  $\beta$ ig-h3 D-IV derived from the 4<sup>th</sup> domain of  $\beta$ ig-h3 were generated in which serine, alanine, and serine were substituted for proline at position 616, aspartic acid at position 617, and isoleucine at position 618, respectively. The resulting mutated recombi-

nant proteins were designated  $\beta$ igh3 D-IV-sDI,  $\beta$ igh3 D-IV-PaI,  $\beta$ igh3 D-IV-PDs, and  $\beta$ igh3 D-IV-sas (FIG. 5a). On SDS-PAGE, all of the mutated recombinant proteins were detected at the same position as that of  $\beta$ igh3 D-IV (FIG. 5b).

2-3: Assay for Cell Attachment Activity of Recombinant Proteins Containing Substitution Mutants of the 4<sup>th</sup> fas-1 Domain of  $\beta$ ig-h3

[0057] Examination was made of the cell attachment activity of the mutated proteins wherein the Pro616, Asp617 and Ile618 of  $\beta$ igh3 D-IV were substituted, in combination, with Ser, Ala and Ser, respectively, that is,  $\beta$ igh3 D-IV-sDI,  $\beta$ igh3 D-IV-PaI,  $\beta$ igh3 D-IV-PDs, and  $\beta$ igh3 D-IV-sas. To this end, HCE cells were incubated at 37° C. for 1 hour in well plates coated with the mutant proteins, followed by subjecting the attached cells to the hexosaminidase substrate as in Example 1-2. The results are given in FIG. 6.

[0058] As seen in FIG. 6, the mutant protein having Ala instead of Asp617, named D617A ( $\beta$ igh3 D-IV-PaI) and the mutant protein having Ser instead of Ile618, named I618S ( $\beta$ igh3 D-IV-PDs) significantly blocked cell adhesion whereas the mutant protein having Ser instead of Pro616, named P616S ( $\beta$ igh3 D-IV-sDI) was found to show cell attachment activity comparable to that of the wild type control. As for the mutant protein in which the three amino acids were mutated, named P616S/D617A/I618S ( $\beta$ igh3 D-IV-sas), its cell attachment activity was also far lower than the control.

[0059] The loss of the 1<sup>st</sup> fas-1 domain-mediated cell attachment activity in the 1<sup>st</sup> fas-1 domain mutated at Asp617 or Ile618 indicates that the aspartic acid at position 617 and isoleucine at position 618 are very important to mediate cell attachment activity of  $\beta$ ig-h3.

[0060] These results agree with those of Example 1. Reviewing the results of Example 1, the aspartic acid and isoleucine, which are identified to be essential to mediate cell attachment activity, are conserved in both the 2<sup>nd</sup> and 4<sup>th</sup> fas-1 domains showing cell attachment activity, while only the aspartic acid is conserved in the 1<sup>st</sup> fas-1 domain, which shows weak cell attachment activity. On the other hand, the 3<sup>rd</sup> domain with no cell attachment activity has neither of the two amino acids. Consequently, the results taken together demonstrate that Asp617 and Ile618 are very important to mediate cell attachment and spreading activity of  $\beta$ ig-h3.

### Example 3

#### $\beta$ ig-h3-Mediated Synthetic Peptides with Cell Attachment, Spreading and Detachment Activity

[0061] With the confirmation of the indispensability of aspartic acid and isoleucine for the cell attachment activity, peptides containing the two amino acids were synthesized and assayed for cell attachment and detachment activity.

3-1: Synthesis of  $\beta$ ig-h3 fas-1 Domain-Derived Proteins

[0062] Peptides derived from the 1<sup>st</sup>, 2<sup>nd</sup> and 4<sup>th</sup> fas-1 domains of  $\beta$ ig-h3 and a control peptide were synthesized with the aid of an automated multiple peptide synthesizer (PE/ABD 433) by standard solid phase procedures and they were isolated and purified by reverse phase high performance liquid chromatography. The synthesized peptides

were designed to have KADHH (a.a. 219-223) of SEQ ID NO:1, NKDIL (a.a. 354-358) of SEQ ID NO:2, and EPDIM (a.a. 615-619) of SEQ ID NO:3, corresponding to conserved sequences of the 1<sup>st</sup>, 2<sup>nd</sup> and 4<sup>th</sup> fas-1 domains of  $\beta$ ig-h3, respectively, and the control peptide DEMPI had the same amino acid composition as the peptide EPDIM, but was changed in its amino acid sequence, as shown in FIG. 7.

3-2: Assay for Cell Attachment and Detachment Activity of Synthetic Peptides

[0063] Effect of the peptides containing conserved sequences of fas-1 domains of  $\beta$ ig-h3 on  $\beta$ ig-h3-mediated cell adhesion was examined with HCE cells. Cells were preincubated for 30 min in media containing 100  $\mu$ M of each of the four synthetic peptides or no peptides and transferred to plastic culture dishes coated with 10  $\mu$ g/ml BSA or 10  $\mu$ g/ml  $\beta$ ig-h3. The attached cells were subjected to quantitative hexosaminidase analysis as in Example 1-2. The results are given in FIG. 8a.

[0064] As shown in FIG. 8a, the synthetic peptides NKDIL and EPDIM, each containing both of the conserved aspartic acid-isoleucine residues, significantly blocked the HCE cell adhesion to  $\beta$ ig-h3, showing excellent cell detachment activity, while the synthetic peptide KADHH containing only the conserved aspartic acid weakly inhibited the cell adhesion. On the other hand, the control peptide DEMPI containing neither of the conserved amino acid residues did not affect cell adhesion and thus had low cell detachment activity.

[0065] The HCE cell adhesion to the recombinant proteins  $\beta$ igh3 D-II and  $\beta$ igh3 D-IV was also examined in the presence or absence of the synthetic peptides. To this end, HCE cells were preincubated for 30 min in media containing 100  $\mu$ M of each of the four synthetic peptides or no peptides and then transferred to plastic culture dishes coated with 10  $\mu$ g/ml  $\beta$ igh3 D-II or D-IV. Following incubation, the attached cells were quantitatively analyzed with hexosaminidase as in Example 1-2. The results are shown in FIG. 8b.

[0066] As seen in FIG. 8b, blocking effects of the synthetic peptides obtained when the 2<sup>nd</sup> and 4<sup>th</sup> fas-1 domains were used as substrates were similar to those obtained when  $\beta$ ig-h3 was used as a substrate.

3-3: Cell Adhesion of HCE Cells to Surfaces Coated with Synthetic Peptides

[0067] An experiment was carried out to determine whether each of the synthetic peptides is able to mediate cell adhesion. Well plates were coated with each peptide at concentrations of 0, 20, 40, 60, 80, 100 and 120  $\mu$ M and then incubated with HCE cells at 37° C. for 1 hour. The attached cells were quantitatively analyzed with hexosaminidase as in Example 1-2. The results are shown in FIG. 9a.

[0068] The synthetic peptides NKDIL and EPDIM, each containing both aspartic acid and isoleucine, were found to mediate cell adhesion in dose-dependent manners. The synthetic peptide KADHH was also capable of mediating cell adhesion in a dose-dependent manner, but was low in activity compared to NKDIL and EPDIM. As expected, the control peptide having neither of the two amino acids was not active in cell adhesion.

3-4: Identification of Receptors for Mediating Cell Attachment, Spreading and Detachment Activity of Synthetic Peptides

[0069] Function-blocking experiments using monoclonal antibodies against various integrin subunits were carried out to examine whether  $\alpha 3\beta 1$  integrin, known as a surface receptor of  $\beta$ ig-h3, would be involved in the cell adhesion mediated by the synthetic peptides EPDIM and NKDIL. HCE was preincubated at 37° C. for 30 min in the presence of each of the monoclonal antibodies (5  $\mu$ g/ml) against different types of integrins. The preincubated cells were transferred onto plates precoated with 100  $\mu$ M EPDIM or 100  $\mu$ M NKDIL and then incubated further at 37° C. for 1 hour, followed by the quantitative analysis with hexosaminidase substrate as in Example 1-2. The quantitative results are given in FIG. 9b.

[0070] As seen in FIG. 3, the 2<sup>nd</sup> or 4<sup>th</sup> fas-1 domain-mediated cell adhesion was almost completely inhibited by both antibodies against  $\alpha 3$  and  $\beta 1$  integrin subunits. These results indicate that both the 2<sup>nd</sup> and 4<sup>th</sup> fas-1 domains are associated with  $\alpha 3\beta 1$  integrin to mediate cell adhesion.

3-5: Effect of Synthetic Peptides on Cell Adhesion to Various Extracellular Matrix Peptides

[0071] To determine whether the inhibitory activity of synthetic peptides EPDIM and NKDIL against cell adhesion is specific to  $\beta$ ig-h3, effects of the synthetic peptides on cell adhesion to various matrix proteins were examined. HCE cells were preincubated in media added with 100  $\mu$ M of the synthetic peptide EPDIM or NKDIL or none of them and then applied to plates coated with various matrix proteins, including  $\beta$ ig-h3, fibronectin, laminin, vitronectin, type I and type II collagen. After 1 hour of incubation, the attached cells were quantitatively analyzed with hexosaminidase as in Example 1-2. The results are shown in FIG. 10a.

[0072] As shown in FIG. 10a, the synthetic peptides NKDIL and EPDIM efficiently blocked cell adhesion not only to  $\beta$ ig-h3 but also laminin, showing excellent cell detachment activity. However, they weakly inhibited cell adhesion to fibronectin and did not affect cell adhesion to type I and type II collagen and vitronectin at all. Accordingly, the results, taken together, suggest that the synthetic peptides NKDIL and EPDIM specifically compete with  $\alpha 3\beta 1$  integrin-interacting molecules.

[0073] Cell adhesion to  $\beta$ ig-h3, laminin and fibronectin, which was found to be blocked by the synthetic peptides NKDIL and EPDIM, was examined at various concentrations of EPDIM. HCE cells were incubated in media containing the synthetic peptide EPDIM at concentrations of 0, 200, 400, 600, 800, 1,000 and 1,200  $\mu$ M and applied to plates coated with  $\beta$ ig-h3, fibronectin and laminin. Following incubation for 1 hour, the attached cells were quantitatively analyzed with hexosaminidase as in Example 1-2. The results are shown in FIG. 10b.

[0074] As seen in the curves, the cell adhesion to  $\beta$ ig-h3, fibronectin and laminin became weak as the concentration of the synthetic peptide EPDIM increased. That is, the inhibitory effects of EPDIM on cell adhesion to  $\beta$ ig-h3, fibronectin and laminin were dose-dependent.

[0075] In the present invention, as described above, there are prepared the synthetic peptides NKDIL and EPDIM, both containing aspartic acid and isoleucine essential for cell attachment and spreading activity in their conserved motifs. The peptides contain conserved sequences of the 2<sup>nd</sup> and 4<sup>th</sup> fas-1 domains of  $\beta$ ig-h3, each domain found to show cell attachment activity, and they induce cell adhesion through  $\alpha 3\beta 1$  integrin, known as a functional cell receptor. In the case of various extracellular matrix proteins known to bind to  $\alpha 3\beta 1$  integrin, such as thrombospondin, laminin, collagen type IV, etc., neither characteristic sequences having homology among their active sites, nor characteristic conserved binding motifs for  $\alpha 3\beta 1$  integrin have been discovered, thus far. However, given that the synthetic peptides NKDIL and EPDIM, each containing both the conserved amino acids aspartic acid-isoleucine, bind specifically to  $\alpha 3\beta 1$  integrin so as to mediate cell attachment activity, the conserved aspartic acid-isoleucine is identified as the characteristic conserved binding motif for  $\alpha 3\beta 1$  integrin in accordance with the present invention. Therefore, the peptides of the present invention can be usefully used for studying cell attachment activity mediated through various extracellular matrix proteins, including  $\beta$ ig-h3, and for developing cell attachment, spreading and detachment-promoting peptides.

#### INDUSTRIAL APPLICABILITY

[0076] In accordance with the present invention, it is disclosed that, among four fas-1 domains of  $\beta$ ig-h3, which is a cell adhesion molecule, the 2<sup>nd</sup> and 4<sup>th</sup> domains show cell attachment and detachment activity, and each have a conserved aspartic acid-isoleucine sequence, essential for the cell attachment and detachment activity. Given these findings, there are prepared peptides NKDIL and EPDIM, which contain the functional amino acid residues and induce cell adhesion through  $\alpha 3\beta 1$  integrin. The peptides of the present invention can be usefully used for studying cell attachment activity mediated through various extracellular matrix proteins, including  $\beta$ ig-h3, and for developing cell attachment, spreading and detachment-promoting peptides.

[0077] The present invention has been described in an illustrative manner, and it is to be understood that the terminology used is intended to be in the nature of description rather than of limitation. Many modifications and variations of the present invention are possible in light of the above teachings. Therefore, it is to be understood that within the scope of the appended claims, the invention may be practiced otherwise than as specifically described.

---

#### SEQUENCE LISTING

<160> NUMBER OF SEQ ID NOS: 28

<210> SEQ ID NO 1

---

-continued

---

<211> LENGTH: 5  
<212> TYPE: PRT  
<213> ORGANISM: Homo sapiens

<400> SEQUENCE: 1

Lys Ala Asp His His  
1 5

<210> SEQ ID NO 2  
<211> LENGTH: 5  
<212> TYPE: PRT  
<213> ORGANISM: Homo sapiens

<400> SEQUENCE: 2

Asn Lys Asp Ile Leu  
1 5

<210> SEQ ID NO 3  
<211> LENGTH: 5  
<212> TYPE: PRT  
<213> ORGANISM: Homo sapiens

<400> SEQUENCE: 3

Glu Pro Asp Ile Met  
1 5

<210> SEQ ID NO 4  
<211> LENGTH: 5  
<212> TYPE: PRT  
<213> ORGANISM: Homo sapiens

<400> SEQUENCE: 4

Asp Glu Met Pro Ile  
1 5

<210> SEQ ID NO 5  
<211> LENGTH: 26  
<212> TYPE: PRT  
<213> ORGANISM: Homo sapiens

<400> SEQUENCE: 5

Thr Val Asn Cys Ala Arg Leu Leu Lys Ala Asp His His Ala Thr Asn  
1 5 10 15

Gly Val Val His Leu Ile Asp Lys Val Ile  
20 25

<210> SEQ ID NO 6  
<211> LENGTH: 26  
<212> TYPE: PRT  
<213> ORGANISM: Sus domesticus

<400> SEQUENCE: 6

Thr Val Asn Cys Ala Arg Leu Leu Lys Ala Asp His His Ala Thr Asn  
1 5 10 15

Gly Val Val His Leu Ile Asp Lys Val Ile  
20 25

<210> SEQ ID NO 7  
<211> LENGTH: 26  
<212> TYPE: PRT  
<213> ORGANISM: Gallus domesticus

<400> SEQUENCE: 7

-continued

---

Thr Val Asn Cys Ala Arg Leu Leu Lys Ala Asp His His Ala Thr Asn  
 1 5 10 15

Gly Val Val His Val Ile Asp Lys Val Ile  
 20 25

<210> SEQ ID NO 8  
 <211> LENGTH: 27  
 <212> TYPE: PRT  
 <213> ORGANISM: Homo sapiens

<400> SEQUENCE: 8

Ile Asn Gly Lys Ala Ile Ile Ser Asn Lys Asp Ile Leu Ala Thr Asn  
 1 5 10 15

Gly Val Ile His Tyr Ile Asp Glu Leu Leu Ile  
 20 25

<210> SEQ ID NO 9  
 <211> LENGTH: 27  
 <212> TYPE: PRT  
 <213> ORGANISM: Sus domesticus

<400> SEQUENCE: 9

Ile Asn Gly Lys Pro Ile Ile Ser Asn Lys Asp Val Leu Ala Thr Asn  
 1 5 10 15

Gly Val Ile His Phe Ile Asp Glu Leu Leu Ile  
 20 25

<210> SEQ ID NO 10  
 <211> LENGTH: 27  
 <212> TYPE: PRT  
 <213> ORGANISM: Gallus domesticus

<400> SEQUENCE: 10

Leu Asn Gly Arg Ala Ile Ile Ala Asn Lys Asp Ile Leu Ala Thr Asn  
 1 5 10 15

Gly Val Val His Gly Val Asn Glu Leu Leu Ile  
 20 25

<210> SEQ ID NO 11  
 <211> LENGTH: 27  
 <212> TYPE: PRT  
 <213> ORGANISM: Homo sapiens

<400> SEQUENCE: 11

Val Asn Gly Ile Lys Met Val Asn Lys Lys Asp Ile Val Thr Asn Asn  
 1 5 10 15

Gly Val Ile His Leu Ile Asp Gln Val Leu Ile  
 20 25

<210> SEQ ID NO 12  
 <211> LENGTH: 27  
 <212> TYPE: PRT  
 <213> ORGANISM: Mus musculus

<400> SEQUENCE: 12

Ile Asn Gly Ile Lys Met Val Asn Lys Lys Asp Ile Val Thr Lys Asn  
 1 5 10 15

Gly Val Ile His Leu Ile Asp Glu Val Leu Ile  
 20 25



---

-continued

---

<210> SEQ ID NO 13  
<211> LENGTH: 25  
<212> TYPE: PRT  
<213> ORGANISM: Homo sapiens

<400> SEQUENCE: 13

Val Asn Lys Glu Pro Val Ala Glu Pro Asp Ile Met Ala Thr Asn Gly  
1 5 10 15  
Val Val His Val Ile Thr Asn Val Leu  
20 25

<210> SEQ ID NO 14  
<211> LENGTH: 25  
<212> TYPE: PRT  
<213> ORGANISM: Sus domesticus

<400> SEQUENCE: 14

Val Asn Lys Glu Pro Val Ala Glu Ala Asp Ile Met Ala Thr Asn Gly  
1 5 10 15  
Val Val His Thr Ile Asn Thr Val Leu  
20 25

<210> SEQ ID NO 15  
<211> LENGTH: 25  
<212> TYPE: PRT  
<213> ORGANISM: Gallus domesticus

<400> SEQUENCE: 15

Val Asn Lys Glu Pro Val Ala Glu Ser Asp Ile Met Ala Thr Asn Gly  
1 5 10 15  
Val Ile His Ala Val Ser Ser Val Leu  
20 25

<210> SEQ ID NO 16  
<211> LENGTH: 28  
<212> TYPE: PRT  
<213> ORGANISM: Synechococcus sp.

<400> SEQUENCE: 16

Val Lys Asn Ala Thr Val Leu Ala Ala Asp Ile Glu Ala Asp Asn Gly  
1 5 10 15  
Ile Ile His Val Ile Asp Asn Val Ile Leu Met Gly  
20 25

<210> SEQ ID NO 17  
<211> LENGTH: 28  
<212> TYPE: PRT  
<213> ORGANISM: Synechocystis sp.

<400> SEQUENCE: 17

Val Lys Asn Ala Thr Val Ile Ile Pro Asp Ile Glu Ala Asp Asn Gly  
1 5 10 15  
Ile Ile His Val Ile Asp Asn Val Ile Leu Met Gly  
20 25

<210> SEQ ID NO 18  
<211> LENGTH: 26  
<212> TYPE: PRT  
<213> ORGANISM: Synechocystis sp.

<400> SEQUENCE: 18

-continued

---

Val Asn Lys Ala Thr Val Ile Ser Ala Asp Val Asp Ala Ser Asn Gly  
 1 5 10 15

Val Ile His Val Ile Asp Gln Val Ile Leu  
 20 25

<210> SEQ ID NO 19  
 <211> LENGTH: 25  
 <212> TYPE: PRT  
 <213> ORGANISM: Homo sapiens

<400> SEQUENCE: 19

Val Asn Glu Leu Lys Ser Lys Glu Ser Asp Ile Met Thr Thr Asn Gly  
 1 5 10 15

Val Ile His Val Val Asp Lys Leu Leu  
 20 25

<210> SEQ ID NO 20  
 <211> LENGTH: 25  
 <212> TYPE: PRT  
 <213> ORGANISM: Mus musculus

<400> SEQUENCE: 20

Val Asn Glu Leu Lys Ser Lys Glu Ser Asp Ile Met Thr Thr Asn Gly  
 1 5 10 15

Val Ile His Val Val Asp Lys Leu Leu  
 20 25

<210> SEQ ID NO 21  
 <211> LENGTH: 26  
 <212> TYPE: PRT  
 <213> ORGANISM: Drosophila melanogaster

<400> SEQUENCE: 21

Ile Asn Asn Leu Ala Lys Ile Ile Asp Ala Asp Ile Met Gly Thr Asn  
 1 5 10 15

Gly Val Leu His Val Ile Asp Thr Ile Leu  
 20 25

<210> SEQ ID NO 22  
 <211> LENGTH: 26  
 <212> TYPE: PRT  
 <213> ORGANISM: Echinoidea

<400> SEQUENCE: 22

Ser Lys Ala Ser Arg Val Ile Leu Arg Asp Ile Pro Thr Thr Asn Gly  
 1 5 10 15

Val Ile Gln Val Ile Asp Arg Val Ile Leu  
 20 25

<210> SEQ ID NO 23  
 <211> LENGTH: 27  
 <212> TYPE: PRT  
 <213> ORGANISM: Drosophila melanogaster

<400> SEQUENCE: 23

Lys Ile Glu Asn Ala Gly Val Thr Lys Cys Asp Val Val Ala Thr Asn  
 1 5 10 15

Gly Ile Leu His Glu Ile Asn Asp Ile Ile Val  
 20 25

---

-continued

---

<210> SEQ ID NO 24  
<211> LENGTH: 26  
<212> TYPE: PRT  
<213> ORGANISM: Echinoidea

<400> SEQUENCE: 24

Thr Ala Asn Gly Ala Arg Val Val Glu Ala Asp Arg Lys Ala Ser Ser  
1 5 10 15

Gly Leu Ile His Val Val Asp Lys Val Ile  
20 25

<210> SEQ ID NO 25  
<211> LENGTH: 29  
<212> TYPE: PRT  
<213> ORGANISM: Artificial Sequence  
<220> FEATURE:  
<223> OTHER INFORMATION: consensus

<400> SEQUENCE: 25

Val Asn Asn Ala Ala Arg Val Val Lys Ala Asp Ile His Ala Thr Asn  
1 5 10 15

Gly Val Ile His Val Ile Asp Lys Val Leu Ile Met Gly  
20 25

<210> SEQ ID NO 26  
<211> LENGTH: 29  
<212> TYPE: PRT  
<213> ORGANISM: Artificial Sequence  
<220> FEATURE:  
<223> OTHER INFORMATION: betaigh D-I

<400> SEQUENCE: 26

Gly Ile Val Thr Val Asn Cys Ala Arg Leu Leu Lys Ala Asp His His  
1 5 10 15

Ala Thr Asn Gly Val Val His Leu Ile Asp Lys Val Ile  
20 25

<210> SEQ ID NO 27  
<211> LENGTH: 30  
<212> TYPE: PRT  
<213> ORGANISM: Artificial Sequence  
<220> FEATURE:  
<223> OTHER INFORMATION: betaigh3 D-II

<400> SEQUENCE: 27

Met Leu Thr Ile Asn Gly Lys Ala Ile Ile Ser Asn Lys Asp Ile Leu  
1 5 10 15

Ala Thr Asn Gly Val Ile His Tyr Ile Asp Glu Leu Leu Ile  
20 25 30

<210> SEQ ID NO 28  
<211> LENGTH: 29  
<212> TYPE: PRT  
<213> ORGANISM: Artificial Sequence  
<220> FEATURE:  
<223> OTHER INFORMATION: betaigh3 D-IV

<400> SEQUENCE: 28

-continued

---

Gly	Val	Val	Ser	Val	Asn	Lys	Glu	Pro	Val	Ala	Glu	Pro	Asp	Ile	Met
1				5					10					15	
<hr/>															
Ala	Thr	Asn	Gly	Val	Val	His	Val	Ile	Thr	Asn	Val	Leu			
			20					25							

---

What is claimed is:

1. A peptide and its derivatives having cell attachment, spreading and detachment activity, comprising an amino acid sequence represented by XXDIX.

2. The peptide and its derivatives according to claim 1, wherein the peptide and its derivatives have an amino acid sequence consisting of at least five amino acid residues represented by XXDIX, comprising aspartic acid and isoleucine as a conserved sequence.

3. The peptide and its derivatives according to claim 2, wherein the amino acid sequence is represented by NKDIL of SEQ ID NO:2.

4. The peptide and its derivatives according to claim 2, wherein the amino acid sequence is represented by EPDIM of SEQ ID NO:3.

5. The peptide and its derivatives according to claim 1, wherein the peptide and its derivatives mediate cell attachment and spreading activity through  $\alpha 3\beta 1$  integrin.

6. The peptide and its derivatives according to claim 1, wherein the peptide and its derivatives show inhibitory activity against cell adhesion to  $\beta$ ig-h3, fibronectin or laminin.

7. Pharmaceutical compositions, comprising the peptide or its derivatives of claim 1 as a pharmaceutically active ingredient.

8. The Pharmaceutical compositions according to claim 7, wherein the pharmaceutical compositions are therapeutically effective for wound healing, tissue regeneration, or cancer metastasis resistance improving biointerface of biomaterials and tissue implants.

\* \* \* \* \*