



(86) **Date de dépôt PCT/PCT Filing Date:** 2013/03/15
(87) **Date publication PCT/PCT Publication Date:** 2013/09/19
(45) **Date de délivrance/Issue Date:** 2020/06/30
(85) **Entrée phase nationale/National Entry:** 2014/09/16
(86) **N° demande PCT/PCT Application No.:** US 2013/031929
(87) **N° publication PCT/PCT Publication No.:** 2013/138693
(30) **Priorité/Priority:** 2012/03/16 (US61/611,948)

(51) **Cl.Int./Int.Cl. B60K 28/00** (2006.01)

(72) **Inventeurs/Inventors:**
SHATTUCK, JARED S., US;
YORK, PETER G., US;
SHULTZ, JEFFREY E., US

(73) **Propriétaire/Owner:**
ALLISON TRANSMISSION, INC., US

(74) **Agent:** SMART & BIGGAR LLP

(54) **Titre : DISPOSITIF ET PROCÉDE DE COMMANDE DE COUPLE DE TRANSMISSION POUR FOURNIR UNE ASSISTANCE A L'ASCENSION ET A LA DESCENTE D'UNE COLLINE EN UTILISANT UNE CLASSE DE ROUTE**
(54) **Title: DEVICE AND METHOD FOR CONTROLLING TRANSMISSION TORQUE TO PROVIDE HILL ASCENT AND/OR DESCENT ASSISTANCE USING ROAD GRADE**

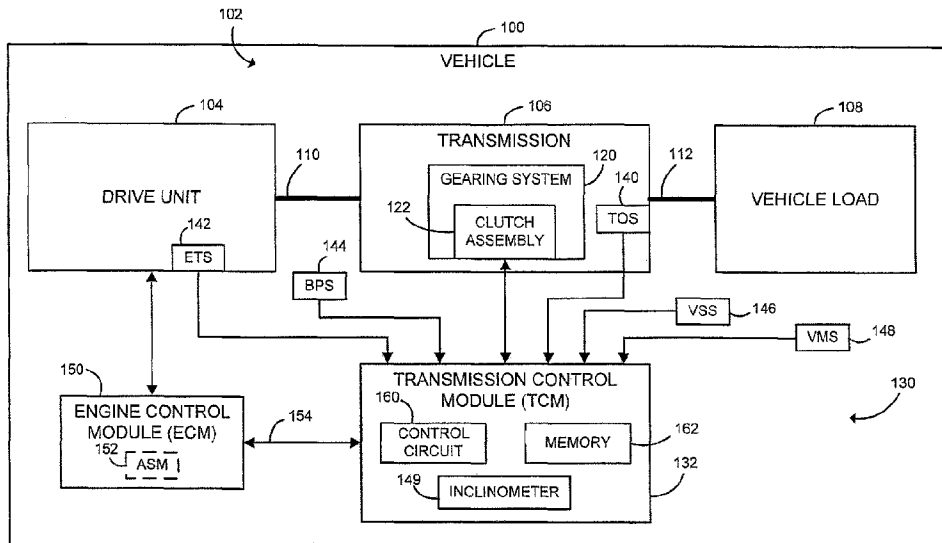

(57) **Abrégé/Abstract:**

A device, system, and method for controlling transmission torque to provide hill ascent and/or descent assistance to a vehicle includes applying a clutch hold pressure to one or more clutches of a transmission to lock an output shaft of the transmission to resist roll-back of the vehicle. The clutch hold pressure is determined as a function of the tractive effort of the vehicle and is applied based on one or more of a transmission output speed signal, an engine throttle signal, and a vehicle brake signal.

(12) INTERNATIONAL APPLICATION PUBLISHED UNDER THE PATENT COOPERATION TREATY (PCT)

(19) World Intellectual Property
Organization
International Bureau



(10) International Publication Number
WO 2013/138693 A1

(43) International Publication Date
19 September 2013 (19.09.2013)

(51) International Patent Classification:
B60K 28/00 (2006.01)

(21) International Application Number:
PCT/US2013/031929

(22) International Filing Date:
15 March 2013 (15.03.2013)

(25) Filing Language: English

(26) Publication Language: English

(30) Priority Data:
61/611,948 16 March 2012 (16.03.2012) US

(72) Inventors; and

(71) Applicants : **SHATTUCK, Jared S.** [US/US]; 1526 East 80th Street, Crawfordsville, Indiana 46240 (US). **YORK, Peter G.** [US/US]; 407 Stonehedge Drive, Carmel, Indiana 46032 (US). **SCHULTZ, Jeffrey E.** [US/US]; 7950 E. 400 S., Zionsville, Indiana 46077 (US).

(74) Agent: **KELLETT, Glen M.**; Barnes & Thornburg LLP, 11 South Meridian Street, Indianapolis, Indiana 46204 (US).

AO, AT, AU, AZ, BA, BB, BG, BH, BN, BR, BW, BY, BZ, CA, CH, CL, CN, CO, CR, CU, CZ, DE, DK, DM, DO, DZ, EC, EE, EG, ES, FI, GB, GD, GE, GH, GM, GT, HN, HR, HU, ID, IL, IN, IS, JP, KE, KG, KM, KN, KP, KR, KZ, LA, LC, LK, LR, LS, LT, LU, LY, MA, MD, ME, MG, MK, MN, MW, MX, MY, MZ, NA, NG, NI, NO, NZ, OM, PA, PE, PG, PH, PL, PT, QA, RO, RS, RU, RW, SC, SD, SE, SG, SK, SL, SM, ST, SV, SY, TH, TJ, TM, TN, TR, TT, TZ, UA, UG, US, UZ, VC, VN, ZA, ZM, ZW.

(84) Designated States (unless otherwise indicated, for every kind of regional protection available): ARIPO (BW, GH, GM, KE, LR, LS, MW, MZ, NA, RW, SD, SL, SZ, TZ, UG, ZM, ZW), Eurasian (AM, AZ, BY, KG, KZ, RU, TJ, TM), European (AL, AT, BE, BG, CH, CY, CZ, DE, DK, EE, ES, FI, FR, GB, GR, HR, HU, IE, IS, IT, LT, LU, LV, MC, MK, MT, NL, NO, PL, PT, RO, RS, SE, SI, SK, SM, TR), OAPI (BF, BJ, CF, CG, CI, CM, GA, GN, GQ, GW, ML, MR, NE, SN, TD, TG).

Published:

— with international search report (Art. 21(3))

(81) Designated States (unless otherwise indicated, for every kind of national protection available): AE, AG, AL, AM,

(54) Title: DEVICE AND METHOD FOR CONTROLLING TRANSMISSION TORQUE TO PROVIDE HILL ASCENT AND/OR DESCENT ASSISTANCE USING ROAD GRADE

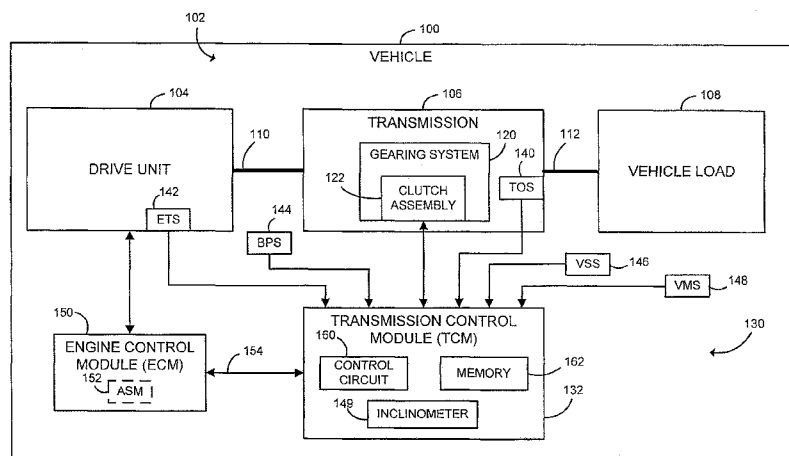

FIG. 1

(57) Abstract: A device, system, and method for controlling transmission torque to provide hill ascent and/or descent assistance to a vehicle includes applying a clutch hold pressure to one or more clutches of a transmission to lock an output shaft of the transmission to resist roll-back of the vehicle. The clutch hold pressure is determined as a function of the tractive effort of the vehicle and is applied based on one or more of a transmission output speed signal, an engine throttle signal, and a vehicle brake signal.

DEVICE AND METHOD FOR CONTROLLING TRANSMISSION TORQUE TO PROVIDE
HILL ASCENT AND/OR DESCENT ASSISTANCE USING ROAD GRADE

CROSS-REFERENCE TO RELATED U.S. PATENT APPLICATION

[0001] This present application claims priority to U.S. Provisional Application Serial No. 61/611,948 entitled "DEVICE, SYSTEM, AND METHOD FOR CONTROLLING TRANSMISSION TORQUE TO PROVIDE HILL ASCENT AND/OR DESCENT" by Jared Shattuck et al., which was filed on March 16, 2012.

TECHNICAL BACKGROUND

[0001] The present disclosure relates, generally, to transmission control systems and techniques and, more specifically, to devices, systems, and methods for controlling transmission torque to provide hill ascent and/or descent control assistance.

BACKGROUND

[0002] Transmissions are used to transfer a drive torque from a drive unit to a load. For example, in vehicular applications, a vehicle transmission transfers the drive torque from the vehicle engine to the vehicle load. Some transmissions include a finite set of gears, which may be selected to produce a specific transmission ratio. To do so, the transmissions may include one or more clutches, which may be engaged to select one or more gear sets to produce the required transmission ratio.

[0003] In automatic transmissions, the operation of the transmission may be controlled by a transmission control module (TCM), which is often embodied as an electronic circuit. The transmission control module may select, for example, one or more gear sets by causing engagement of the corresponding clutches. The transmission control module may control the operation of the automatic transmission based on one or more operation signals, such as transmission operation signals and engine operation signals. Such signals may be received by the transmission control module directly from the corresponding sensors. Alternatively, some of the signals used by the transmission control module may be received indirectly from an engine control module (ECM) of the vehicle, which monitors and controls the operation of the vehicle's engine. Further, in some vehicles, the transmission control module and the engine control module may be combined into, or otherwise included in, a powertrain control module (PCM). In this way, the transmission control module and the engine control module (or

powertrain control module) operate together to control and monitor the operation of the vehicle's powertrain.

SUMMARY

[0004] According to one aspect, a transmission control module for controlling an automatic transmission of a vehicle may include a control circuit and a memory electrically coupled to the control circuit. The memory may have stored therein a plurality of instructions that, when executed by the control circuit, cause the control circuit to determine a clutch hold pressure sufficient to lock an output shaft of the automatic transmission to resist roll-back of the vehicle as a function of a tractive effort of the vehicle and apply a clutch hold pressure to at least one clutch of the automatic transmission as a function of, at least one of, a transmission output speed signal indicative of a rotational output speed of the automatic transmission, a throttle signal indicative of application of a throttle of the vehicle, and a brake signal indicative of application of a brake of the vehicle.

[0005] In some embodiments, the control circuit may determine the tractive effort of the vehicle as a function of a transmission output speed-to-vehicle speed ratio. For example, the control circuit may receive a vehicle speed signal indicative of a speed of the vehicle and calculate the output speed-to-vehicle speed ratio as a function of the transmission output speed signal and the vehicle speed signal. Additionally or alternatively, the control circuit may determine the tractive effort of the vehicle as a function of a vehicle mass of the vehicle. The control circuit may determine the vehicle mass by receiving a vehicle mass signal from a vehicle mass sensor and determine the vehicle mass based on the vehicle mass signal. Alternatively, the control circuit may determine the vehicle mass by determining the vehicle mass of the vehicle using a load-based shift scheduling algorithm.

[0006] Additionally or alternatively, the control circuit may determine the tractive effort of the vehicle as a function of a road grade signal indicative of a grade of the road on which the vehicle is currently positioned. For example, the transmission control module may further include an inclinometer to generate the road grade signal. In one particular embodiment, the control circuit may determine the tractive effort of the vehicle as a function of a transmission output speed-to-vehicle speed ratio, a vehicle mass of the vehicle, and a road grade signal. In some embodiments, the plurality of instructions may cause the control circuit to determine the clutch hold pressure by correlating the tractive effort to one of a plurality of predetermined clutch hold pressure values.

[0007] Further, in some embodiments, the control circuit may further compare the transmission output speed signal to an output speed threshold, compare the throttle signal to a throttle low threshold, and compare the brake signal to a brake low threshold. In such embodiments, the control circuit may release the clutch hold pressure in response to (i) the output speed signal being greater than the output speed threshold, (ii) the throttle signal being greater than the throttle low threshold; and (iii) the brake signal being less than the brake low threshold. Additionally or alternatively, in some embodiments, the control circuit may release the clutch hold pressure in response to determining that the automatic transmission has been disengaged from a forward or a reverse gear.

[0008] Additionally, in some embodiments, the control circuit of the transmission control module may compare the brake signal to a brake high threshold, compare the throttle signal to a throttle high threshold, and apply the clutch hold pressure in response to (i) the brake signal being greater than the brake high threshold and (ii) the throttle signal being less than the throttle high threshold. Additionally or alternatively, the control circuit may compare the brake signal to a brake high threshold, compare the throttle signal to a throttle high threshold, and release the clutch hold pressure in response to (i) the brake signal being greater than the brake high threshold and (ii) the throttle signal being greater than the throttle high threshold.

[0009] In some embodiments, the control circuit may further compare the brake signal to a brake high threshold, compare the throttle signal to a throttle high threshold and a throttle medium threshold and set a clutch release ramp rate to a high ramp rate in response to (i) the brake signal being less than the brake high threshold and (ii) the throttle signal being greater than the throttle medium threshold and less than the throttle high threshold. The control circuit may also adjust the clutch hold pressure as a function of the current clutch hold pressure and the clutch release ramp rate. In some embodiments, the control circuit may adjust the clutch hold pressure by setting the clutch hold pressure to the product of the current clutch hold pressure and the clutch release ramp rate. Further, in some embodiments, the control circuit may compare the throttle signal to a throttle low threshold and set the clutch release ramp rate to a low ramp rate in response to (i) the brake signal being less than the brake high threshold and (ii) the throttle signal being greater than the low throttle threshold and less than the throttle medium threshold. Yet further, in some embodiments, the control circuit may increment a clutch hold timer in response to (i) the brake signal being less than the brake high threshold and (ii) the throttle signal being less than the low throttle threshold, compare the clutch hold timer to a timer threshold, and perform one of the following: (i) set the clutch release ramp rate to the low ramp rate in response to the clutch hold timer being greater than the timer threshold and (ii)

maintain the clutch hold pressure at a current clutch hold pressure in response to the clutch hold timer being less than the timer threshold.

[0010] Additionally, in some embodiments, the control circuit may compare the brake signal to a brake high threshold, compare the throttle signal to a throttle low threshold and a throttle medium threshold, set a clutch release ramp rate to a low ramp rate in response to (i) the brake signal being less than the brake high threshold and (ii) the throttle signal being greater than the low throttle threshold and less than the throttle medium threshold, and adjust the clutch hold pressure as a function of the current clutch hold pressure and the clutch release ramp rate. Additionally or alternatively, the control circuit may compare the brake signal to a brake high threshold, compare the throttle signal to a throttle low threshold, increment a clutch hold timer in response to (i) the brake signal being less than the brake high threshold and (ii) the throttle signal being less than the low throttle threshold, compare the clutch hold timer to a timer threshold, and perform one of the following: (i) set the clutch release ramp rate to the low ramp rate in response to the clutch hold timer being greater than the timer threshold and (ii) maintain the clutch hold pressure at a current clutch hold pressure in response to the clutch hold timer being less than the timer threshold.

[0011] According to another aspect, a method for controlling an automatic transmission of a vehicle may include receiving a transmission output speed signal indicative of a rotational output speed of the automatic transmission, receiving a throttle signal indicative of application of a throttle of the vehicle, receiving a brake signal indicative of application of a brake of the vehicle, and/or receiving a road grade signal indicative of a grade of a road on which the vehicle is positioned. Additionally, the method may include determining a tractive effort of the vehicle as a function of the road grade signal and determining a clutch hold pressure sufficient to lock an output shaft of the automatic transmission to resist roll-back of the vehicle as a function of a tractive effort of the vehicle. Further, the method may include applying a clutch hold pressure to at least one clutch of the automatic transmission as a function of (i) the transmission output speed signal, (ii) the throttle signal, and (iii) the brake signal.

[0012] In some embodiments, determining the tractive effort of the vehicle may include determining the tractive effort of the vehicle as a function of the road grade signal and a transmission output speed-to-vehicle speed ratio. Additionally or alternatively, determining the tractive effort of the vehicle may include determining the tractive effort of the vehicle as a function of the road grade signal and a vehicle mass of the vehicle. For example, the method may include receiving a vehicle mass signal from a vehicle mass sensor and determining the vehicle mass based on the vehicle mass signal. Additionally or alternatively, the method may

include determining the vehicle mass of the vehicle using a load-based shift scheduling algorithm. In some embodiments, the method may include determining the tractive effort of the vehicle comprises determining the tractive effort of the vehicle as a function of the road grade signal, a transmission output speed-to-vehicle speed ratio, and a vehicle mass of the vehicle. Additionally, in some embodiments, determining the clutch hold pressure may include correlating the tractive effort to one of a plurality of predetermined clutch hold pressure values.

[0013] Additionally, in some embodiments, the method may include comparing the transmission output speed signal to an output speed threshold, comparing the throttle signal to a throttle low threshold, comparing the brake signal to a brake low threshold, and releasing the clutch hold pressure in response (i) the output speed signal being greater than the output speed threshold, (ii) the throttle signal being greater than the throttle low threshold; and (iii) the brake signal being less than the brake low threshold. Additionally or alternatively, the may include releasing the clutch hold pressure in response to determining that the automatic transmission has been disengaged from a forward or a reverse gear.

[0014] In some embodiments, applying the clutch hold pressure may include comparing the brake signal to a brake high threshold, comparing the throttle signal to a throttle high threshold, and applying the clutch hold pressure in response to (i) the brake signal being greater than the brake high threshold and (ii) the throttle signal being less than the throttle high threshold. Additionally, in some embodiments, the method may include comparing the brake signal to a brake high threshold, comparing the throttle signal to a throttle high threshold, and releasing the clutch hold pressure in response to (i) the brake signal being greater than the brake high threshold and (ii) the throttle signal being greater than the throttle high threshold.

[0015] Yet further, in some embodiments, the method may include comparing the brake signal to a brake high threshold, comparing the throttle signal to a throttle high threshold and a throttle medium threshold, setting a clutch release ramp rate to a high ramp rate in response to (i) the brake signal being less than the brake high threshold and (ii) the throttle signal being greater than the throttle medium threshold and less than the throttle high threshold, and adjusting the clutch hold pressure as a function of the current clutch hold pressure and the clutch release ramp rate. Additionally, in some embodiments, adjusting the clutch hold pressure may include setting the clutch hold pressure to the product of the current clutch hold pressure and the clutch release ramp rate. The method may further include comparing the throttle signal to a throttle low threshold and setting the clutch release ramp rate to a low ramp rate in response to (i) the brake signal being less than the brake high threshold and (ii) the throttle signal being greater than the low throttle threshold and less than the throttle medium

threshold. Additionally, the method may include incrementing a clutch hold timer in response to (i) the brake signal being less than the brake high threshold and (ii) the throttle signal being less than the low throttle threshold, comparing the clutch hold timer to a timer threshold, and performing one of the following: setting the clutch release ramp rate to the low ramp rate in response to the clutch hold timer being greater than the timer threshold and (ii) maintaining the clutch hold pressure at a current clutch hold pressure in response to the clutch hold timer being less than the timer threshold.

[0016] In some embodiments, the method may include comparing the brake signal to a brake high threshold, comparing the throttle signal to a throttle low threshold and a throttle medium threshold, setting a clutch release ramp rate to a low ramp rate in response to (i) the brake signal being less than the brake high threshold and (ii) the throttle signal being greater than the low throttle threshold and less than the throttle medium threshold, and adjusting the clutch hold pressure as a function of the current clutch hold pressure and the clutch release ramp rate. Additionally, in some embodiments, the method may include comparing the brake signal to a brake high threshold, comparing the throttle signal to a throttle low threshold, incrementing a clutch hold timer in response to (i) the brake signal being less than the brake high threshold and (ii) the throttle signal being less than the low throttle threshold, comparing the clutch hold timer to a timer threshold, and performing one of the following: (i) setting the clutch release ramp rate to the low ramp rate in response to the clutch hold timer being greater than the timer threshold and (ii) maintaining the clutch hold pressure at a current clutch hold pressure in response to the clutch hold timer being less than the timer threshold.

[0017] In some embodiments, receiving the transmission output speed signal may include receiving a transmission output speed signal from a transmission output sensor of the automatic transmission. Alternatively, in some embodiments receiving the throttle signal may include receiving a throttle signal from a throttle sensor of the vehicle. Additionally, in some embodiments, receiving the throttle signal may include receiving a throttle signal from an engine control module of the vehicle. Further, in some embodiments, the throttle signal may be indicative of a percentage of throttle displacement relative to a maximum throttle.

[0018] Additionally, in some embodiments, receiving the brake signal may include receiving the brake signal from a brake sensor of the vehicle. Alternatively, in some embodiments, receiving the brake signal may include receiving a brake signal from an engine control module of the vehicle. Further, in some embodiments, the brake signal may be indicative of a percentage of brake displacement relative to a maximum braking.

[0019] According to a further aspect, a system for controlling an automatic transmission of a vehicle may comprise a transmission output speed sensor, a throttle sensor, a brake sensor, an inclinometer, and a transmission control module. The transmission output speed sensor may be coupled to the automatic transmission and configured to generate a transmission output speed signal indicative of a rotational output speed of the automatic transmission. The throttle sensor may be configured to generate a throttle signal indicative of application of a throttle of the vehicle. The brake sensor may be configured to generate a brake signal indicative of application of a brake of the vehicle, and the inclinometer may be configured to generate a road grade signal indicative of a grade of a road on which the vehicle is positioned. The transmission control module may be configured to determine a tractive effort of the vehicle as a function of the road grade signal and determine a clutch hold pressure sufficient to lock an output shaft of the automatic transmission to resist roll-back of the vehicle as a function of a tractive effort of the vehicle. Additionally, the transmission control module may be configured to apply the clutch hold pressure to at least one clutch of the automatic transmission as a function of (i) the transmission output speed signal, (ii) the throttle signal, and (iii) the brake signal.

[0020] In some embodiments, the transmission control module may be configured to determine the tractive effort of the vehicle as a function of the road grade signal and a transmission output speed-to-vehicle speed ratio. Additionally or alternatively, the transmission control module may be configured to determine the tractive effort of the vehicle as a function of the road grade signal and a vehicle mass of the vehicle. For example, the transmission control module may receive a vehicle mass signal from a vehicle mass sensor and determine the vehicle mass based on the vehicle mass signal. Alternatively, the transmission control module may be configured to determine the vehicle mass of the vehicle using a load-based shift scheduling algorithm. In some embodiments, for example, the transmission control module may be configured to determine the tractive effort of the vehicle as a function of the road grade signal, a transmission output speed-to-vehicle speed ratio, and a vehicle mass of the vehicle. Additionally, in some embodiments, the transmission control module may determine the clutch hold pressure by correlating the tractive effort to one of a plurality of predetermined clutch hold pressure values.

[0021] In some embodiments, the transmission control module may be configured to compare the transmission output speed signal to an output speed threshold, compare the throttle signal to a throttle low threshold, and compare the brake signal to a brake low threshold. In such embodiments, the transmission control module may be configured to generate a clutch

control signal to release the clutch hold pressure in response to (i) the output speed signal being greater than the output speed threshold, (ii) the throttle signal being greater than the throttle low threshold; and (iii) the brake signal being less than the brake low threshold. Additionally or alternatively, in some embodiments, the transmission control module may be configured to generate a clutch control signal to release the clutch hold pressure in response to determining that the automatic transmission has been disengaged from a forward or a reverse gear.

[0022] Additionally, in some embodiments, the transmission control module may be configured to compare the brake signal to a brake high threshold, compare the throttle signal to a throttle high threshold, and generate a clutch control signal to cause application a clutch hold pressure in response to (i) the brake signal being greater than the brake high threshold and (ii) the throttle signal being less than the throttle high threshold. Additionally or alternatively, transmission control module may be configured to compare the brake signal to a brake high threshold, compare the throttle signal to a throttle high threshold, and generate a clutch control signal to release the clutch hold pressure in response to (i) the brake signal being greater than the brake high threshold and (ii) the throttle signal being greater than the throttle high threshold.

[0023] In some embodiments, the transmission control module may be further configured to compare the brake signal to a brake high threshold, compare the throttle signal to a throttle high threshold and a throttle medium threshold and set a clutch release ramp rate to a high ramp rate in response to (i) the brake signal being less than the brake high threshold and (ii) the throttle signal being greater than the throttle medium threshold and less than the throttle high threshold. The transmission control module may generate a clutch control signal to adjust the clutch hold pressure as a function of the current clutch hold pressure and the clutch release ramp rate. In some embodiments, the transmission control module may adjust the clutch hold pressure by setting the clutch hold pressure to the product of the current clutch hold pressure and the clutch release ramp rate. Further, in some embodiments, the transmission control module may compare the throttle signal to a throttle low threshold and set the clutch release ramp rate to a low ramp rate in response to (i) the brake signal being less than the brake high threshold and (ii) the throttle signal being greater than the low throttle threshold and less than the throttle medium threshold. Yet further, in some embodiments, the transmission control module may increment a clutch hold timer in response to (i) the brake signal being less than the brake high threshold and (ii) the throttle signal being less than the low throttle threshold, compare the clutch hold timer to a timer threshold, and perform one of the following: (i) set the clutch release ramp rate to the low ramp rate in response to the clutch hold timer being greater

than the timer threshold and (ii) maintain the clutch hold pressure at a current clutch hold pressure in response to the clutch hold timer being less than the timer threshold.

[0023a] In some embodiments there is a transmission control module for controlling an automatic transmission of a vehicle, the transmission control module comprising: a control circuit; and a memory electrically coupled to the control circuit and having stored therein a plurality of instructions that, when executed by the control circuit, cause the control circuit to: determine a clutch hold pressure sufficient to lock an output shaft of the automatic transmission to resist roll-back of the vehicle as a function of a tractive effort of the vehicle; apply the clutch hold pressure to at least one clutch of the automatic transmission as a function of (i) a transmission output speed signal indicative of a rotational output speed of the automatic transmission, (ii) a throttle signal indicative of application of a throttle of the vehicle, and (iii) a brake signal indicative of application of a brake of the vehicle; compare the brake signal to a brake high threshold; compare the throttle signal to a throttle high threshold and a throttle medium threshold; set a clutch release ramp rate to a high ramp rate in response to (i) the brake signal being less than the brake high threshold and (ii) the throttle signal being greater than the throttle medium threshold and less than the throttle high threshold; and adjust the clutch hold pressure as a function of the current clutch hold pressure and the clutch release ramp rate.

[0023b] In some embodiments there is a method for controlling an automatic transmission of a vehicle, the method comprising: receiving a transmission output speed signal indicative of a rotational output speed of the automatic transmission; receiving a throttle signal indicative of application of a throttle of the vehicle; receiving a brake signal indicative of application of a brake of the vehicle; receive a road grade signal indicative of a grade of a road on which the vehicle is positioned; determining a tractive effort of the vehicle as a function of the road grade signal; determining a clutch hold pressure sufficient to lock an output shaft of the automatic transmission to resist roll-back of the vehicle as a function of a tractive effort of the vehicle; applying the clutch hold pressure to at least one clutch of the automatic transmission as a function of (i) the transmission output speed signal, (ii) the throttle signal, and (ii) the brake signal, comparing the brake signal to a brake high threshold, comparing the throttle signal to a throttle high threshold and a throttle medium threshold; setting a clutch release ramp rate to a high ramp rate in response to (i) the brake signal being less than the brake high threshold and (ii) the throttle signal being greater than the throttle medium threshold and less than the throttle

high threshold; and adjusting the clutch hold pressure as a function of the current clutch hold pressure and the clutch release ramp rate.

[0023c] In some embodiments there is a system for controlling an automatic transmission of a vehicle, the system comprising: a transmission output speed sensor coupled to the automatic transmission and configured to generate a transmission output speed signal indicative of a rotational output speed of the automatic transmission; a throttle sensor configured to generate a throttle signal indicative of application of a throttle of the vehicle; a brake sensor configured to generate a brake signal indicative of application of a brake of the vehicle; an inclinometer configured to generate a road grade signal indicative of a grade of a road on which the vehicle is positioned; and a transmission control module configured to: determine a tractive effort of the vehicle as a function of the road grade signal; determine a clutch hold pressure sufficient to lock an output shaft of the automatic transmission to resist roll-back of the vehicle as a function of a tractive effort of the vehicle; apply the clutch hold pressure to at least one clutch of the automatic transmission as a function of (i) the transmission output speed signal, (ii) the throttle signal, and (iii) the brake signal, compare the brake signal to a brake high threshold; compare the throttle signal to a throttle high threshold and a throttle medium threshold; set a clutch release ramp rate to a high ramp rate in response to (i) the brake signal being less than the brake high threshold and (ii) the throttle signal being greater than the throttle medium threshold and less than the throttle high threshold; and generate a clutch control signal to adjust the clutch hold pressure as a function of the current clutch hold pressure and the clutch release ramp rate.

BRIEF DESCRIPTION OF THE DRAWINGS

[0024] The invention described herein is illustrated by way of example and not by way of limitation in the accompanying figures. For simplicity and clarity of illustration, elements illustrated in the figures are not necessarily drawn to scale. For example, the dimensions of some elements may be exaggerated relative to other elements for clarity. Further, where considered appropriate, reference labels have been repeated among the figures to indicate corresponding or analogous elements.

[0025] FIG. 1 is a simplified block diagram of at least one embodiment of a system for controlling transmission torque of a transmission of a vehicle to provide hill ascent and/or descent assistance to the vehicle;

[0026] FIG. 2 is a simplified block diagram of at least one embodiment of a method of enabling a transmission control;

[0027] FIGS. 3A-3B is a simplified block diagram of at least one embodiment of a method for controlling transmission torque of the transmission of the vehicle of FIG. 1 to provide hill ascent and/or descent assistance; and

[0028] FIG. 4 is a simplified block diagram of at least one embodiment of a method for determining a clutch hold pressure.

DETAILED DESCRIPTION OF THE DRAWINGS

[0029] While the concepts of the present disclosure are susceptible to various modifications and alternative forms, specific exemplary embodiments thereof have been shown by way of example in the drawings and will herein be described in detail. It should be understood, however, that there is no intent to limit the concepts of the present disclosure to the particular forms disclosed, but on the contrary, the intention is to cover all modifications, equivalents, and alternatives consistent with the present disclosure and the appended claims.

[0030] In the following description, numerous specific details such as logic implementations, opcodes, means to specify operands, resource partitioning/sharing/duplication implementations, types and interrelationships of system components, and logic partitioning/integration choices are set forth in order to provide a more thorough understanding of the present disclosure. It will be appreciated, however, by one skilled in the art that embodiments of the disclosure may be practiced without such specific details. In other instances, control structures, gate level circuits and full software instruction sequences have not

been shown in detail in order not to obscure the invention. Those of ordinary skill in the art, with the included descriptions, will be able to implement appropriate functionality without undue experimentation.

[0031] References in the specification to “one embodiment,” “an embodiment,” “an example embodiment,” etc., indicate that the embodiment described may include a particular feature, structure, or characteristic, but every embodiment may not necessarily include the particular feature, structure, or characteristic. Moreover, such phrases are not necessarily referring to the same embodiment. Further, when a particular feature, structure, or characteristic is described in connection with an embodiment, it is submitted that it is within the knowledge of one skilled in the art to effect such feature, structure, or characteristic in connection with other embodiments whether or not explicitly described.

[0032] Embodiments of the invention may be implemented in hardware, firmware, software, or any combination thereof. Embodiments of the invention implemented in a computer system may include one or more bus-based interconnects or links between components and/or one or more point-to-point interconnects between components. Embodiments of the invention may also be implemented as instructions carried by or stored on a transitory or non-transitory machine-readable medium, which may be read and executed by one or more processors. A machine-readable medium may be embodied as any device, mechanism, or physical structure for storing or transmitting information in a form readable by a machine (e.g., a computing device). For example, a machine-readable medium may be embodied as read only memory (ROM); random access memory (RAM); magnetic disk storage media; optical storage media; flash memory devices; mini- or micro-SD cards, memory sticks, electrical signals, and others.

[0033] In the drawings, specific arrangements or orderings of schematic elements, such as those representing devices, modules, instruction blocks and data elements, may be shown for ease of description. However, it should be understood by those skilled in the art that the specific ordering or arrangement of the schematic elements in the drawings is not meant to imply that a particular order or sequence of processing, or separation of processes, is required. Further, the inclusion of a schematic element in a drawing is not meant to imply that such element is required in all embodiments or that the features represented by such element may not be included in or combined with other elements in some embodiments.

[0034] In general, schematic elements used to represent instruction blocks may be implemented using any suitable form of machine-readable instruction, such as software or firmware applications, programs, functions, modules, routines, processes, procedures, plug-ins,

applets, widgets, code fragments and/or others, and that each such instruction may be implemented using any suitable programming language, library, application programming interface (API), and/or other software development tools. For example, some embodiments may be implemented using Java, C++, and/or other programming languages. Similarly, schematic elements used to represent data or information may be implemented using any suitable electronic arrangement or structure, such as a register, data store, table, record, array, index, hash, map, tree, list, graph, file (of any file type), folder, directory, database, and/or others.

[0035] Further, in the drawings, where connecting elements, such as solid or dashed lines or arrows, are used to illustrate a connection, relationship or association between or among two or more other schematic elements, the absence of any such connecting elements is not meant to imply that no connection, relationship or association can exist. In other words, some connections, relationships or associations between elements may not be shown in the drawings so as not to obscure the disclosure. In addition, for ease of illustration, a single connecting element may be used to represent multiple connections, relationships or associations between elements. For example, where a connecting element represents a communication of signals, data or instructions, it should be understood by those skilled in the art that such element may represent one or multiple signal paths (e.g., a bus), as may be needed, to effect the communication.

[0036] The present disclosure is directed to a system and associated method for assisting the operation of a vehicle when the vehicle is attempting to traverse an incline or a decline (e.g., during hill ascent or descent). With a typical vehicle, the operator of the vehicle may experience an amount of roll-back or roll-forward of the vehicle when attempting to accelerate initially from a stationary or near-stationary position while positioned on an incline or decline. For example, when traversing a hill, the typical vehicle may roll-back some amount when the operator of the vehicle moves his/her foot from the brake pedal to the accelerator pedal. As discussed in more detail below, the illustrative control system and method assist the operation of a vehicle traversing such inclines/declines by controlling a transmission of the vehicle so as to resist the rolling (i.e., roll-back or roll-forward) of the vehicle.

[0037] Referring now to FIG. 1, in one embodiment, an illustrative vehicle 100 includes a drive train 102. The drive train 102 includes a drive unit 104, a transmission 106, and a vehicle load 108, which is driven by the transmission 106. The drive unit 104 is illustratively embodied as a diesel internal combustion engine. However, in other embodiments, the drive unit 104 may be embodied as a spark-ignition type internal combustion engine (i.e. gasoline

engine), a hybrid engine-electric motor combination, or another source of rotational power. The drive unit 104 includes a drive unit output shaft 110 that provides rotational power to the transmission 106. Similarly, the transmission 108 includes an output shaft 112 that provides rotational power to the vehicle load 108 when the transmission 108 is engaged (i.e., is in a forward or reverse gear).

[0038] The transmission 106 is illustratively embodied as an automatic transmission and is operable to transmit the rotational power from the drive unit 104 to the vehicle load 108 at various transmission ratios. The transmission ratio provided by the transmission 106 is selected based on a gearing system 120. In the illustrative embodiment, the gearing system 120 is embodied as a planetary gearing system, but other gearing system configurations may be used in other embodiments. The gearing system 120 includes a plurality of gear sets, which may be engaged to select a desired transmission ratio. Depending on the type of transmission one, two, or more gear sets may be engaged to achieve the desired transmission ratio. The gear sets of the gearing system 120 are engaged via use of a clutch assembly 122 of the transmission 106. The clutch assembly 122 includes a plurality of clutches that may be applied to engage one or more gear sets. The specific number of gear sets of the gearing system 120 and clutches of the clutch assembly 122 may depend on the type of transmission 106, the number of operational modes/ranges, and/or criteria. For example, in some eight-speed transmissions, the gearing system may include four planetary gear sets and five clutches (e.g., C1, C2, C3, C4, and C5), which may be applied individually or in sets to select one or more of the gear sets.

[0039] As discussed above, the illustrative vehicle 100 includes a control system 130 for controlling the transmission 106 to provide assistance during hill ascent/descent of the vehicle 100. The control system 130 includes a transmission control module 132 configured to control operation of the clutch assembly 122 of the transmission 106 to assist operation of the vehicle 100 when the vehicle 104 is attempting to traverse an incline or a decline (e.g., during hill ascent or descent). To do so, in one embodiment as discussed in more detail below, the transmission control module 132 is configured to determine and apply a clutch hold pressure to one or more clutches of the clutch assembly 122 to “lock” the output shaft 112 of the transmission 106 to resist rolling of the vehicle 100 when the vehicle 100 is attempting to transverse an incline/decline (i.e., at initial acceleration from a stationary or near stationary position).

[0040] As discussed in more detail below, the transmission control module 132 is configured to determine the clutch hold pressure (i.e., the magnitude of the clutch hold pressure) based on, or as a function of, a tractive effort of the vehicle. In the illustrative

embodiment, the transmission control module 132 is configured to determine the tractive effort of the vehicle based on, or as a function, of one or more vehicle operation and/or characteristic signals. For example, in one embodiment, the transmission control module 132 determines the tractive effort as a function of at least one of a transmission output speed-to-vehicle speed ratio, a vehicle mass of the vehicle 100, and a road grade signal indicative of a grade of the road (or other surface) on which the vehicle 100 is currently positioned.

[0041] Similarly, the transmission control module 132 is configured to apply the determined clutch hold pressure based on, or as a function of, one or more vehicle operation signals including a transmission output speed signal indicative of a rotational output speed of the output shaft 112 of the transmission 106, a throttle signal indicative of application of an engine throttle (e.g., amount of throttle displacement), and a brake signal indicative of application of a brake of the vehicle. As discussed in more detail below with regard to FIGS. 2 and 3, the transmission control module 132 uses those vehicle operation signals to determine when to apply the determined clutch hold pressure, and length of such clutch pressure application, to the one or more clutches of the clutch assembly 122 to hold the vehicle in a substantially steady-state prior to an acceleration request from an operator of the vehicle 100 sufficient to overcome the rolling (i.e., roll-back or roll-forward) of the vehicle 100.

[0042] In some embodiments, the transmission control module 132 may be configured to receive some or all of the vehicle operation signals directly from corresponding sensors. In such embodiments, the system 130 may include, for example, a transmission output sensor (TOS) 140 coupled to the transmission 106 and configured to generate the transmission output speed signal indicative of the rotational output speed of the output shaft 112 of the transmission 106. The transmission output sensor 140 may be embodied as any type of sensor suitable to generate such an output signal.

[0043] The system 130 may also include an engine throttle sensor (ETS) 142 configured to generate the throttle signal indicative of the application of an engine throttle of the vehicle 100. In some embodiments, the throttle signal may be indicative of a percentage of throttle displacement, or application, relative to a fully applied or “open” throttle (e.g., 10% throttle). In the illustrative embodiment of FIG. 1, the engine throttle sensor 142 is coupled to the drive unit 104 to sense application of a throttle of the drive unit 104. However, in other embodiments, the throttle sensor 142 may be coupled to the accelerator pedal of the vehicle 100.

[0044] The system 130 may further include a brake pressure sensor 144 configured to generate a brake signal indicative of the application of a brake of the vehicle 100. In some

embodiments, the brake signal may be embodied as a binary, or near-binary, signal (i.e., the brake is applied or is not applied). However, in other embodiments, the brake signal may be indicative of the amount of pressure (e.g., a percentage value or a pressure value) applied to the vehicle brakes. In the illustrative embodiment of FIG. 1, the brake pressure sensor 144 is coupled to the brake pedal, or linkage thereof, of the vehicle 100. Alternatively, in embodiments in which the brake signal is indicative of an amount of pressure applied to the vehicle brakes, the brake pressure sensor 144 may be coupled to a brake air or hydraulic system of the vehicle 100 to detect an amount of pressure within the brake air/hydraulic system. Additionally, in other embodiments, the brake signal may be received by the transmission control module 132 from another module of the vehicle 100 rather than directly from the brake sensor 144. For example, the transmission control module 132 may receive the brake signal from the engine control module 150, from a brake controller (such as an anti-lock brake controller), or from another module of the vehicle 100.

[0045] The system 130 may also include an vehicle speed sensor 146. The vehicle speed sensor 146 may be located in, or otherwise coupled to, one of a number of different components of the vehicle 100 depending on the type of vehicle speed sensor 146. For example, in some embodiments, the vehicle speed sensor 146 is coupled to a rear differential assembly of the vehicle 100. Of course, in other embodiments, the transmission control module 132 may receive the vehicle speed signal from another module, such as the engine control module 150, rather than directly from the vehicle speed sensor 146.

[0046] In some embodiments, the transmission control module 132 may be configured to determine, or otherwise calculate, the vehicle mass of the vehicle 100 as a function of a vehicle mass signal. In such embodiments, the system 130 may include a vehicle mass sensor 148 configured to generate a vehicle mass signal indicative of the mass of the vehicle 100. Alternatively, as discussed below, the transmission control module 132 may be configured to infer, estimate, or otherwise calculate the vehicle mass of the vehicle 100 based on other vehicle operation signals and/or characteristics.

[0047] The system 130 may also include an inclinometer 149 configured to generate a road grade signal indicative of a grade of a road (or other surface) on which the vehicle 100 is currently positioned. In the illustrative embodiment, the inclinometer 149 is included in the transmission control module 132. However, in other embodiments, the inclinometer 149 may be coupled to or included in other components of the vehicle 100. Additionally, in some embodiments, the inclinometer 149 is capable of detecting and generating appropriate signals indicative of the direction of inclination (i.e., whether the vehicle is ascending or descending).

[0048] In some embodiments, the system 130 may further include an engine control module 150. In such embodiments, the engine control module 150 may be configured to initially receive one or more of the vehicle operation signals and subsequently transmit, or otherwise provide, such vehicle operation signals to the transmission control module 132 over a communication link 154 (e.g., a Controller Area Network (CAN) bus). For example, in embodiments wherein the accelerator pedal of the vehicle 100 is an electronic accelerator, the engine control module 150 may include an accelerator sensor module 152 to generate the throttle signal as a function of the operator's displacement of the accelerator pedal, which is subsequently provided to the transmission control module 132 via the communication link 154. Additionally, other signals, such as the brake signal and/or vehicle speed signal, may be initially received by the engine control module 150 and provided to the transmission control module 132.

[0049] The transmission control module 132 may be embodied as any type of transmission control module capable of performing the functions described herein. In some embodiments, the control module 132 may be incorporated in a powertrain control module (PCM) along with the engine control module 150. The illustrative transmission control module 132 of FIG. 1 includes a control circuit 160 and an associated memory 162. The control circuit 160 may be embodied as any type of control circuit capable of controlling functions of the transmission 106 as described below. For example, the control circuit 160 may be embodied as one or more microprocessors, digital signal processors, microcontrollers, discrete circuitry, and/or the like. The memory 162 of the transmission control module 132 may be embodied as or otherwise include one or more memory devices or data storage locations including, for example, dynamic random access memory devices (DRAM), synchronous dynamic random access memory devices (SDRAM), double-data rate synchronous dynamic random access memory device (DDR SDRAM), mask read-only memory (ROM) devices, erasable programmable ROM (EPROM), electrically erasable programmable ROM (EEPROM) devices, flash memory devices, and/or other volatile and/or non-volatile memory devices. In some embodiments, the memory 162 includes a plurality of instructions that are executed by the control circuit 160 during operation of the transmission control module 132 as discussed below.

[0050] Referring now to FIG. 2, in one embodiment, the transmission control module 132 may be configured to execute a method 200 for enabling hill ascent and/or descent transmission control of the transmission 106. The method 200 begins with block 202 in which the transmission control module 132 determines whether to enable the hill ascent/descent transmission control feature. The enablement of the transmission control may be based on any one or more criteria such as user selection, environmental conditions, and/or other criteria. If

the transmission control module 132 determines that the transmission control should not be enabled, the method 200 advances to block 216 in which the hill ascent/descent transmission control is disabled. However, if the transmission control module 132 determines that hill ascent/descent transmission control should be enable, the method 200 advances to block 204.

[0051] In block 204, the transmission control module 132 compares the transmission output speed signal received from the transmission output sensor 140 to a transmission speed threshold to determine whether the current rotational output speed of the transmission output shaft 112 is below a maximum threshold (i.e., whether the transmission 106 is initially engaged to move the vehicle 100 from a stationary or near stationary position). In the illustrative embodiment, the transmission speed threshold is about 25 revolutions per minute, but other transmission speed threshold values may be used in other embodiments based on any one or more criteria such as vehicle type, vehicle mass, transmission type, locality, and/or the like. If the transmission output speed is determined to be greater than the transmission speed threshold, the method 200 advances to block 216 in which the hill ascent/descent transmission control is disabled. However, if transmission output speed is determined to be equal to or less than the transmission speed threshold, the method 200 advances to block 206.

[0052] In block 206, the transmission control module 132 compares the throttle signal received from the engine throttle sensor 142 (or from the engine control module 150) to a throttle low threshold to determine whether the vehicle 100 is stopped or otherwise at a substantially stationary position. In the illustrative embodiment, the low throttle threshold is set within the range of about 2%-3% throttle displacement. Of course, in other embodiments, other throttle low thresholds may be used to determine whether the vehicle 100 is stopped or near-stationary. If the throttle signal is determined to be greater than the throttle low threshold, the method 200 advances to block 216 in which the hill ascent/descent transmission control is disabled. However, if throttle signal is determined to be equal to or less than the throttle low threshold, the method 200 advances to block 208.

[0053] In block 208, the transmission control module 132 compares the brake signal received from the brake sensor 144 (or from the engine control module 150) to a brake low pressure threshold to determine whether an operator of the vehicle 100 is applying the brake (e.g., whether the operator has his/her foot on the brake). In embodiments in which the brake signal is embodied as a binary state signal (i.e., brake on/off signal), the brake low pressure threshold may embodied as a simple on-state check. Alternatively, in embodiments in which the brake signal is embodied as a pressure value or percentage, the brake low pressure threshold may be embodied a corresponding pressure value or percentage. In the illustrative embodiment,

the low brake pressure threshold is about 10 pounds per square inch (PSI). Of course, in other embodiments, other brake low thresholds may be used. For example, in the illustrative embodiments, the vehicle 100 is fitted with an air brake system. However, in other embodiments, the brake system of the vehicle 100 may be embodied as a hydraulic brake system or other type of brake system. In such other embodiments, the low brake pressure threshold, and other brake pressure thresholds discussed below, may be adjusted or otherwise dependent on the type of brake system included in the vehicle 100.

[0054] If the brake signal is determined to be less than the low brake threshold, the method 200 advances to block 216 in which the hill ascent/descent transmission control is disabled. However, if the brake signal is determined to be equal to or greater than the brake low pressure threshold, the method 200 advances to block 218 in which in which the hill ascent/descent transmission control is enabled. Alternatively, in some embodiments, the transmission control module 132 may be configured to determine whether the vehicle 100 is ascending or descending and enable/disable based on such determination. For example, in such embodiments, the method 200 may advance to block 210, rather than block 218) if the brake signal is determined to be equal to or greater than the brake low pressure threshold. In block 210, the transmission control module 132 determines whether the vehicle 100 is ascending or descending. For example, in some embodiments, the inclinometer 149 may be configured to generate a signal indicative of whether the vehicle 100 is ascending or descending. Alternatively, in other embodiments, the transmission control module 132 may be configured to determine the direction of inclination of the vehicle 100 based on other signals and or data. For example, the transmission control module 132 may be configured to determine the inclination of the vehicle 100 using a load shift methodology or the like.

[0055] In block 212, the transmission control module 132 determines whether the vehicle is ascending based on the determination made in block 210. If so, the method 200 advances to block 218 in which in which the hill ascent/descent transmission control is enabled. Conversely, if the transmission control module 132 determines that the vehicle is descending, the method 200 advances to block 214 in which the transmission control module 132 determines whether to allow transmission control for the descent. If not, the method 200 advances to block 216 in which the hill ascent/descent transmission control is disabled. However, if transmission control is allowed for descent, the method 200 advances to block 212 in which the hill ascent/descent transmission control is enabled. The transmission control module 132 may determine whether to allow descent transmission control based on a setting, one or more operation signals or characteristics, and/or other data. For example, in some

embodiments, the hill descent transmission control option may be selected on or off by an operator of the vehicle 100.

[0056] Referring now to FIG. 3, in operation, the transmission control module 132 may execute a method 300 for controlling transmission torque of the transmission 106 of the vehicle 100 to provide hill ascent and/or descent assistance. The method 300 begins with block 302 in which the transmission control module 132 determines whether the hill ascent/descent control feature has been enabled. As discussed above, the transmission control module 132 may execute the method 200 to enable or disable the hill ascent/descent control feature.

[0057] If the transmission control module 132 determines, in block 302, that hill ascent/descent control feature is enabled, the method 300 advances to block 304 in which the transmission control module 132 determines whether the transmission 106 is engaged. That is, the transmission control module 132 determines whether the transmission 106 is in a forward gear or a reverse gear (i.e., not parked or neutral). The transmission control module 132 may determine whether the transmission 106 is engaged using any suitable methodology. For example, in some embodiments, the system 130 may include a shift sensor coupled to the transmission 106, a shift selector of the vehicle 100, or other component of the vehicle 100 to detect the current shift state of the transmission 106.

[0058] If transmission control module 132 determines that the transmission 106 is engaged, the method 300 advances to block 306 in which the transmission control module 132 compares the brake signal received from the brake sensor 144 (or from the engine control module 150) to a brake high or upper brake threshold. That is, in block 306, the transmission control module 132 determines whether the operator of the vehicle has the brake fully applied (or near fully applied) or is in the process of, for example, switching his/her foot from the brake pedal to the accelerator. Again, in embodiments in which the brake signal is embodied as a binary state signal (i.e., brake on/off signal), the brake high pressure threshold may be embodied as a simple on-state check. Alternatively, in embodiments in which the brake signal is embodied as a pressure value or percentage, the brake high pressure threshold may be embodied as a corresponding pressure value or percentage. In the illustrative embodiment, the brake high pressure threshold is about 45 pounds per square inch (PSI). Of course, in other embodiments, other brake high thresholds may be used.

[0059] If the transmission control module 132 determines that the brake signal is equal to or greater than the brake pressure high threshold, the method 300 advances to block 308. In block 308, the transmission control module 132 compares the throttle signal received from the engine throttle sensor 142 (or from the engine control module 150) to a throttle high threshold

to determine whether the operator has applied enough accelerator to overcome the roll-back or roll-forward of the vehicle 100 (i.e., whether the operator is now fully in acceleration mode). Illustratively, the throttle high threshold is equal to about 80% throttle displacement, but other throttle high threshold values may be used in other embodiments based on, for example, the type of drive unit 104 or transmission 106, the vehicle load 108, various environmental factors, and/or other criteria.

[0060] If the transmission control module 132 determines that throttle signal is equal to or less than throttle high threshold, the method 300 advances to block 310 in which a clutch hold pressure value is determined. To do so, as shown in FIG. 4, the transmission control module 132 may execute a method 400 for determining the clutch hold pressure value as function of various vehicle operation and/or characteristic signals. The method 400 begins with block 402 in which the transmission control module 132 determines a transmission output speed (N)-to-vehicle speed (V) ratio (i.e., an N/V ratio). To do so, as discussed above, the transmission control module 132 receives a transmission output speed signal from the transmission output sensor 140 (or from the engine control module 150) and a vehicle speed signal from the vehicle speed sensor 146. The transmission control module 132 may generate or calculate the N/V ratio as the quotient of the transmission output speed signal (N) divided by the vehicle speed signal (V).

[0061] After the transmission control module 132 has determined the transmission output speed-to-vehicle speed ratio, the method 400 advances to block 404 in which the transmission control module 132 determines the vehicle mass of the vehicle 100. To do so, the transmission module 132 may use any suitable methodology to determine, generate, or otherwise obtain the vehicle mass. For example, in some embodiments as discussed above with regard to FIG. 1, the system 130 may include the vehicle mass sensor 148. In such embodiments, the vehicle mass sensor 148 is configured to generate a vehicle mass signal, which may be used by the transmission control module 132 to determine or calculate the vehicle mass of the vehicle 100. Alternatively, the transmission control module 132 may receive a signal or data from another module, such as the engine control module 150, indicative of the vehicle mass of the vehicle 100. Further, in some embodiments, the vehicle mass may be embodied as a predetermined value stored in, for example, the memory 162 of the transmission control module 132. Such predetermined vehicle mass values may be manually stored in the memory 162 (e.g., during manufacturing) or determined at initial vehicle operation (e.g., when the vehicle is first operated or periodically or responsively thereafter). For example, the transmission control module 132 may be configured to calculate or determine the vehicle mass

of the vehicle 100 based on other vehicle operation signals and/or characteristics. In one particular embodiment, the transmission control module 132 is configured to determine, at initial vehicle operation, an estimated vehicle mass as a function of a calculated tractive effort (F) of the vehicle and an initial acceleration (a) of the vehicle as discussed in more detail in U.S. Patent Application Publication No. 2010/0305822 by Kresse et al., the entirety of which is incorporated herein by reference. Of course, other algorithms and methodologies may be used by the transmission control module 132 to estimate or determine the vehicle mass of the vehicle 100 in other embodiments.

[0062] After the transmission control module 132 has determined or otherwise obtained the vehicle mass of the vehicle 100, the method 400 advances to block 406 in which the transmission control module 132 determines the current tractive effort of the vehicle 100. In the illustrative embodiment, the transmission control module 132 is configured to determine, or otherwise calculate, the tractive effort of the vehicle 100 as a function of the determined vehicle mass of the vehicle 100 and the road grade signal indicative of the grade of the road or other surface on which the vehicle 100 is currently positioned. As discussed above, in some embodiments, the system 130 may include the inclinometer 149 to generate the road grade signal. The tractive effort is an estimation of the pulling/pushing force exhibited by the vehicle 110. The transmission control module 132 may use any suitable algorithm to calculate or determine the tractive effort as a function of the vehicle mass and road grade. For example, in one embodiment, the transmission control module 132 is be configured to determine the reactive tractive effort of the vehicle 100 using Newton's Second Law of Motion: $F = m * a$, wherein F is the tractive effort, m is the vehicle mass of the vehicle 100, and a is the gravitational acceleration due to the determined road grade. Again, in other embodiments, other algorithms and methodologies may be used by the transmission control module 132 to determine the tractive effort.

[0063] After the transmission control module 132 has determined the tractive effort of the vehicle 100, the method 400 advances to block 408 in which the transmission control module 132 determines, or otherwise calculates, the clutch hold pressure as a function of the determined tractive effort. To do so, the transmission control module 132 may use any suitable methodology to determine the clutch hold pressure based on the tractive effort. For example, in one embodiment, a look-up table that correlates tractive effort values to clutch hold pressure values is stored in the memory 162 of the transmission control module 132. In such embodiments, the transmission control module 132 may determine the appropriate clutch hold pressure by correlating the determined tractive effort to the clutch hold pressure value

represented in the look-up table. In this way, a clutch hold pressure is determined or calculated that is sufficient to “lock” the transmission 106 so as to hold the vehicle 100 in the current stationary or near-stationary position (i.e., resist the rolling of the vehicle 100).

[0064] Referring now back to FIG. 3A, after the transmission control module 132 has determined the appropriate clutch hold pressure in block 310, the method 300 advances to block 312. In block 312, the determined clutch hold pressure is applied to the clutch assembly 122. That is, the transmission control module 132 generates a clutch signal to engage one or more clutches of the clutch assembly 122 to apply the clutch hold pressure as determined in block 310. In the illustrative embodiment, two clutches (e.g., clutches C4 and C5) of the clutch assembly 122 are engaged to “lock” the transmission 106. However, the number and selection of clutches engage in block 310 may depend on, for example, the type of transmission 106, the gearing system 120, and/or other criteria. After the clutch hold pressure is applied to the clutch assembly 122 in block 310, the method 300 loops back to block 302.

[0065] Referring back to blocks 302, 304, and 308, if the transmission control module 132 determines that the hill ascent/descent control feature is not enabled in block 302, that the transmission 106 is not engaged in block 304, or that the throttle signal is greater than the throttle high threshold, the method 300 advances to block 314. In block 314, any clutch hold pressure currently applied to the clutch assembly 122 based on the method 300 is dropped or otherwise released. The method 300 subsequently advances to block 324 (see FIG. 3B) in which the transmission control module 132 determines whether the current clutch hold pressure is substantially zero. If so, the method 300 loops back to block 302 in which the transmission control module 132 again determines whether the hill/ascent transmission control feature is enabled. However, if the current clutch hold pressure is not substantially zero, the method 300 advances to block 304 in which the transmission control module 132 again determines whether the transmission 106 is engaged as discussed above.

[0066] Referring now back to block 306, if the transmission control module 132 determines that the brake signal is less than the brake pressure high threshold, the method 300 advances to block 316. In block 316, similar to block 308, the transmission control module 132 compares the throttle signal received from the engine throttle sensor 142 (or from the engine control module 150) to the throttle high threshold to determine whether the operator has applied enough accelerator to overcome the roll-back or roll-forward of the vehicle 100. If so, the method advances to block 314 wherein the any clutch hold pressure currently applied to the clutch assembly 122 based on the method 300 is dropped or otherwise released as discussed above. If, however, transmission control module 132 determines that the throttle signal is less

than the throttle high threshold in block 316, the method 300 advances to block 318 (see FIG. 3B).

[0067] In block 318, the transmission control module 132 compares the throttle signal to a throttle medium threshold. The throttle medium threshold is less than the throttle high threshold and is selected so as to determine whether the operator of the vehicle 100 is in the process of applying the accelerator pedal (i.e., moving his/her foot from the brake pedal to the accelerator pedal). In the illustrative embodiment, the throttle medium threshold is equal to about 60% throttle displacement. Of course, other throttle medium thresholds may be used in other embodiments based on the type of drive unit 104, the type of transmission 106, the type of vehicle load 108, and/or the like.

[0068] If the transmission control module 132 determines that the throttle signal is greater than the throttle medium threshold (i.e., greater than the throttle medium threshold and less than the throttle high threshold), the method 300 advances to block 320 in which a ramp rate to decrease the clutch hold pressure is set to a relatively high ramp rate. The particular value of the high ramp rate may be determined, or otherwise based on, any one or more of a number of criteria such as the current clutch hold pressure, the throttle signal, the type of transmission 106, and/or other criteria. The ramp rate may be expressed in any suitable format such as, for example, a percentage of pressure drop per time period, a magnitude of pressure drop per time period, and/or the like. In the illustrative embodiment, the high ramp rate is about 15 PSI per second. Of course, a high ramp rate having a different magnitude may be used in other embodiments.

[0069] After the ramp rate has been set to the high ramp rate in block 320, the method 300 advances to block 322 in which a new clutch hold pressure is determined based on the current clutch hold pressure and the current ramp rate. To do so, in the illustrative embodiment, the transmission control module 132 multiplies the current clutch hold pressure and the current ramp rate to determine the new clutch hold pressure. Of course, in other embodiments, other methods for calculating or otherwise determining the new clutch hold pressure based on the current clutch hold pressure and the current ramp rate may be used. For example, in some embodiments, a look-up table may be used. As discussed above, the ramp rate may be embodied as a reduction in pressure over time. In such embodiments, the new clutch hold pressure continues to decrease over time according to the current ramp rate.

[0070] After the new clutch pressure has been calculated, or otherwise determined, in block 322, the method 300 advances to block 324 in which the transmission control module 132 again determines whether the clutch hold pressure is substantially zero. If so, the method 300

loops back to block 302 in which the transmission control module 132 again determines whether the hill/ascent transmission control feature is enabled. However, if the current clutch hold pressure is not substantially zero, the method 300 advances to block 304 in which the transmission control module 132 again determines whether the transmission 106 is engaged as discussed above.

[0071] Referring back to block 318, if the transmission control module determines that the throttle signal is equal to or less than the throttle medium threshold, the method 300 advances to block 326. In block 326, the transmission control module 132 compares the throttle signal to a throttle low threshold. The throttle low threshold is less than the throttle medium threshold and is selected so as to determine whether the operator of the vehicle 100 has started applying the accelerator. In the illustrative embodiment, the throttle low threshold is equal to about 30% throttle displacement. Of course, other throttle low thresholds may be used in other embodiments based on the type of drive unit 104, the type of transmission 106, the type of vehicle load 108, and/or the like.

[0072] If the transmission control module 132 determines that the throttle signal is greater than the throttle low threshold (i.e., greater than the throttle low threshold and less than the throttle medium threshold), the method 300 advances to block 328 in which the ramp rate is set to a relatively low ramp rate. The particular value of the low ramp rate may be determined, or otherwise based on, any one or more of a number of criteria such as the current clutch hold pressure, the throttle signal, the type of transmission 106, and/or other criteria. In the illustrative embodiment, the low ramp rate is about 7.5 PSI per second. Of course, a low ramp rate having a different magnitude may be used in other embodiments.

[0073] After the ramp rate has been set to the low ramp rate in block 328, the method 300 advances to block 322 in which a new clutch hold pressure is determined based on the current clutch hold pressure and the current ramp rate as discussed above. It should be appreciated that the ramp rates are used to “bleed off” or otherwise reduce the clutch hold pressure according to where the operator is in the process of switching from the brake pedal to the full accelerator. If the operators has just released the brake and is initially applying the accelerator (i.e., the throttle is less than the throttle medium threshold and greater than the throttle low threshold), the clutch hold pressure is released or decreased at a relatively slow rate. However, if the operator has related the brake and is in the process of fully applying the accelerator (i.e., the throttle is less than the throttle high threshold and greater than the medium threshold), the clutch hold pressure is released or decreased at a relatively high rate. In this

way, the method 300 is responsive to the state of the acceleration from the stationary position of the vehicle 100.

[0074] Referring back to block 326, if the transmission control module 132 determines that the throttle signal is equal to or less than the throttle low threshold, the method 300 advances to block 330. In block 330, a clutch hold pressure timer is incremented. The clutch hold pressure timer is used to ensure that the operator of the vehicle 100 has not left the vehicle 100. That is, the clutch hold pressure is held only for a reference time period when the transmission control module 132 determines that the brake pedal not fully applied (see block 306) and the throttle is less than the throttle low threshold (see block 326) so as to prevent the vehicle 100 from being held in a stationary or near stationary position while unattended.

[0075] After the clutch hold pressure timer is incremented in block 330, the method 300 advances to block 330 in which the transmission control module 132 compares the clutch hold pressure timer to a timer threshold. The value of the timer threshold may be selected, or otherwise determined, based on any one or more criteria such as the type of vehicle 100, the type of transmission 106, and/or other criteria. In the illustrative embodiment, the timer threshold is equal to about 3.0 seconds; however, timer thresholds having other values may be used in other embodiments.

[0076] If the transmission control module 132 determines that the current clutch hold pressure timer is greater than the timer threshold, the method 300 advances to block 328 in which the ramp rate is set to the low ramp rate to begin to “bleed off” the clutch pressure as discussed above. If, however, the transmission control module 132 determines that the clutch pressure timer is not greater than the timer threshold, the method 300 advances to block 334 in which a clutch hold pressure value is determined. To do so, as discussed above with regard to block 310, the transmission control module 132 may execute the method 400 (see FIG. 4) for determining the clutch hold pressure value as function of various vehicle operation and/or characteristic signals. Subsequently, in block 336, the determined clutch hold pressure is applied to the clutch assembly 122. As discussed above with regard to block 312, the transmission control module 132 may generate a clutch signal to engage one or more clutches of the clutch assembly 122 to apply the clutch hold pressure as determined in block 310 to “lock” the transmission 106 or otherwise apply an amount of transmission torque to the output shaft 112 of the transmission 106 to resist the rolling (i.e., roll-back or roll-forward) of the vehicle 100.

[0077] After the clutch hold pressure is applied in block 336, the method 300 advances to block 324 in which the transmission control module 132 again determines whether the clutch

hold pressure is substantially zero. If so, the method 300 loops back to block 302 in which the transmission control module 132 again determines whether the hill/ascent transmission control feature is enabled. However, if the current clutch hold pressure is not substantially zero, the method 300 advances to block 304 in which the transmission control module 132 again determines whether the transmission 106 is engaged as discussed above.

[0078] It should be appreciated that the methods 200, 300, and 400 have been described above with regard to the illustrative FIGS. 2, 3 and 4 in which blocks of the methods 200, 300, and 400 are shown in an illustrative format and sequence. However, it should be appreciated that in other embodiments some of the blocks of the methods 200, 300, and 400 may be performed contemporaneously with other blocks and/or performed in an alternative sequence. As such, the methods 200, 300, and 400 are not limited to the particular sequence of blocks illustrated in FIGS. 2, 3 and 4. Additionally, it should be appreciated that the methods 200, 300, and 400 may be executed in parallel, or otherwise contemporaneously, with each other with each other.

[0079] While the disclosure has been illustrated and described in detail in the drawings and foregoing description, such an illustration and description is to be considered as exemplary and not restrictive in character, it being understood that only illustrative embodiments have been shown and described and that all changes and modifications consistent with the disclosure and recited claims are desired to be protected.

CLAIMS:

1. A transmission control module for controlling an automatic transmission of a vehicle, the transmission control module comprising:

a control circuit; and

a memory electrically coupled to the control circuit and having stored therein a plurality of instructions that, when executed by the control circuit, cause the control circuit to:

determine a clutch hold pressure sufficient to lock an output shaft of the automatic transmission to resist roll-back of the vehicle as a function of a tractive effort of the vehicle;

apply the clutch hold pressure to at least one clutch of the automatic transmission as a function of (i) a transmission output speed signal indicative of a rotational output speed of the automatic transmission, (ii) a throttle signal indicative of application of a throttle of the vehicle, and (iii) a brake signal indicative of application of a brake of the vehicle;

compare the brake signal to a brake high threshold;

compare the throttle signal to a throttle high threshold and a throttle medium threshold;

set a clutch release ramp rate to a high ramp rate in response to (i) the brake signal being less than the brake high threshold and (ii) the throttle signal being greater than the throttle medium threshold and less than the throttle high threshold; and

adjust the clutch hold pressure as a function of the current clutch hold pressure and the clutch release ramp rate.

2. The transmission control module of claim 1, wherein the plurality of instructions cause the control circuit to determine the tractive effort of the vehicle as a function of a transmission output speed-to-vehicle speed ratio.

3. The transmission control module of claim 2, wherein the plurality of instructions cause the control circuit to:

receive a vehicle speed signal indicative of a speed of the vehicle; and

calculate the transmission output speed-to-vehicle speed ratio as a function of the transmission output speed signal and the vehicle speed signal.

4. The transmission control module of claim 1, wherein the plurality of instructions cause the control circuit to determine the tractive effort of the vehicle as a function of a vehicle mass of the vehicle.

5. The transmission control module of claim 4, wherein the plurality of instructions cause the control circuit to receive a vehicle mass signal from a vehicle mass sensor and determine the vehicle mass based on the vehicle mass signal.

6. The transmission control module of claim 4, wherein the plurality of instructions cause the control circuit to determine the vehicle mass of the vehicle using a load-based shift scheduling algorithm.

7. The transmission control module of claim 1, wherein the plurality of instructions cause the control circuit to determine the tractive effort of the vehicle as a function of a road grade signal indicative of a grade of the road on which the vehicle is currently positioned.

8. The transmission control module of claim 7, wherein the transmission control module further includes an inclinometer to generate the road grade signal.

9. The transmission control module of claim 1, wherein the plurality of instructions cause the control circuit to determine the tractive effort of the vehicle as a function of a transmission output speed-to-vehicle speed ratio, a vehicle mass of the vehicle, and a road grade signal.

10. The transmission control module of claim 1, wherein the plurality of instructions cause the control circuit to determine the clutch hold pressure by correlating the tractive effort to one of a plurality of predetermined clutch hold pressure values.

11. The transmission control module of claim 1, wherein the plurality of instructions cause the control circuit to:

compare the transmission output speed signal to an output speed threshold;

compare the throttle signal to a throttle low threshold;

compare the brake signal to a brake low threshold; and

release the clutch hold pressure in response to (i) the output speed signal being

greater than the output speed threshold, (ii) the throttle signal being greater than the throttle low threshold; and (iii) the brake signal being less than the brake low threshold.

12. The transmission control module of claim 1 wherein the plurality of instructions further cause the control circuit to release the clutch hold pressure in response to determining that the automatic transmission has been disengaged from a forward or a reverse gear.

13. The transmission control module of claim 1, wherein the plurality of instructions cause the control circuit to:

compare the brake signal to a brake high threshold;

compare the throttle signal to a throttle high threshold; and

apply the clutch hold pressure in response to (i) the brake signal being greater than the brake high threshold and (ii) the throttle signal being less than the throttle high threshold.

14. The transmission control module of claim 1, wherein the plurality of instructions further cause the control circuit to:

compare the brake signal to a brake high threshold;

compare the throttle signal to a throttle high threshold; and

release the clutch hold pressure in response to (i) the brake signal being greater than the brake high threshold and (ii) the throttle signal being greater than the throttle high threshold.

15. The transmission control module of claim 1, wherein the plurality of instructions further cause the control circuit to:

compare the throttle signal to a throttle low threshold; and

set the clutch release ramp rate to a low ramp rate in response to (i) the brake signal being less than the brake high threshold and (ii) the throttle signal being greater than the low throttle threshold and less than the throttle medium threshold.

16. The transmission control module of claim 15, wherein the plurality of instructions further cause the control circuit to:

increment a clutch hold timer in response to (i) the brake signal being less than

the brake high threshold and (ii) the throttle signal being less than the low throttle threshold;
compare the clutch hold timer to a timer threshold; and
perform one of the following:

set the clutch release ramp rate to the low ramp rate in response to the clutch hold timer being greater than the timer threshold, and

maintain the clutch hold pressure at a current clutch hold pressure in response to the clutch hold timer being less than the timer threshold.

17. The transmission control module of claim 1, wherein the plurality of instructions further cause the control circuit to:

compare the brake signal to a brake high threshold;

compare the throttle signal to a throttle low threshold and a throttle medium threshold;

set a clutch release ramp rate to a low ramp rate in response to (i) the brake signal being less than the brake high threshold and (ii) the throttle signal being greater than the low throttle threshold and less than the throttle medium threshold; and

adjust the clutch hold pressure as a function of the current clutch hold pressure and the clutch release ramp rate.

18. The transmission control module of claim 1, wherein the plurality of instructions further cause the control circuit to:

compare the brake signal to a brake high threshold;

compare the throttle signal to a throttle low threshold;

increment a clutch hold timer in response to (i) the brake signal being less than the brake high threshold and (ii) the throttle signal being less than the low throttle threshold;

compare the clutch hold timer to a timer threshold; and

perform one of the following:

set the clutch release ramp rate to the low ramp rate in response to the clutch hold timer being greater than the timer threshold, and

maintain the clutch hold pressure at a current clutch hold pressure in response to the clutch hold timer being less than the timer threshold.

19. A method for controlling an automatic transmission of a vehicle, the method comprising:

- receiving a transmission output speed signal indicative of a rotational output speed of the automatic transmission;
- receiving a throttle signal indicative of application of a throttle of the vehicle;
- receiving a brake signal indicative of application of a brake of the vehicle;
- receive a road grade signal indicative of a grade of a road on which the vehicle is positioned;
- determining a tractive effort of the vehicle as a function of the road grade signal;
- determining a clutch hold pressure sufficient to lock an output shaft of the automatic transmission to resist roll-back of the vehicle as a function of a tractive effort of the vehicle;
- applying the clutch hold pressure to at least one clutch of the automatic transmission as a function of (i) the transmission output speed signal, (ii) the throttle signal, and (ii) the brake signal,
- comparing the brake signal to a brake high threshold,
- comparing the throttle signal to a throttle high threshold and a throttle medium threshold;
- setting a clutch release ramp rate to a high ramp rate in response to (i) the brake signal being less than the brake high threshold and (ii) the throttle signal being greater than the throttle medium threshold and less than the throttle high threshold; and
- adjusting the clutch hold pressure as a function of the current clutch hold pressure and the clutch release ramp rate.

20. The method of claim 19, wherein determining the tractive effort of the vehicle comprises determining the tractive effort of the vehicle as a function of the road grade signal and a transmission output speed-to-vehicle speed ratio.

21. The method of claim 19, wherein determining the tractive effort of the vehicle comprises determining the tractive effort of the vehicle as a function of the road grade signal and a vehicle mass of the vehicle.

22. The method of claim 21, further comprising receiving a vehicle mass signal from a vehicle mass sensor and determining the vehicle mass based on the vehicle mass signal.

23. The method of claim 21, further comprising determining the vehicle mass of the vehicle using a load-based shift scheduling algorithm.

24. The method of claim 19, wherein determining the tractive effort of the vehicle comprises determining the tractive effort of the vehicle as a function of the road grade signal, a transmission output speed-to-vehicle speed ratio, and a vehicle mass of the vehicle.

25. The method of claim 19, wherein determining the clutch hold pressure comprises correlating the tractive effort to one of a plurality of predetermined clutch hold pressure values.

26. The method of claim 19, further comprising:
comparing the transmission output speed signal to an output speed threshold;
comparing the throttle signal to a throttle low threshold;
comparing the brake signal to a brake low threshold; and
releasing the clutch hold pressure in response to (i) the output speed signal being greater than the output speed threshold, (ii) the throttle signal being greater than the throttle low threshold; and (iii) the brake signal being less than the brake low threshold.

27. The method of claim 19, further comprising releasing the clutch hold pressure in response to determining that the automatic transmission has been disengaged from a forward or a reverse gear.

28. The method of claim 19, wherein applying the clutch hold pressure comprises:
comparing the brake signal to a brake high threshold;
comparing the throttle signal to a throttle high threshold; and
applying the clutch hold pressure in response to (i) the brake signal being greater than the brake high threshold and (ii) the throttle signal being less than the throttle high threshold.

29. The method of claim 19, further comprising:

comparing the brake signal to a brake high threshold;
comparing the throttle signal to a throttle high threshold; and
releasing the clutch hold pressure in response to (i) the brake signal being greater than the brake high threshold and (ii) the throttle signal being greater than the throttle high threshold.

30. The method of claim 19, further comprising:
comparing the throttle signal to a throttle low threshold; and
setting the clutch release ramp rate to a low ramp rate in response to (i) the brake signal being less than the brake high threshold and (ii) the throttle signal being greater than the low throttle threshold and less than the throttle medium threshold.

31. The method of claim 30, further comprising:
incrementing a clutch hold timer in response to (i) the brake signal being less than the brake high threshold and (ii) the throttle signal being less than the low throttle threshold;
comparing the clutch hold timer to a timer threshold; and
performing one of the following:
 setting the clutch release ramp rate to the low ramp rate in response to the clutch hold timer being greater than the timer threshold, and
 maintaining the clutch hold pressure at a current clutch hold pressure in response to the clutch hold timer being less than the timer threshold.

32. The method of claim 19, further comprising:
comparing the brake signal to a brake high threshold;
comparing the throttle signal to a throttle low threshold and a throttle medium threshold;
 setting a clutch release ramp rate to a low ramp rate in response to (i) the brake signal being less than the brake high threshold and (ii) the throttle signal being greater than the low throttle threshold and less than the throttle medium threshold; and
 adjusting the clutch hold pressure as a function of the current clutch hold pressure and the clutch release ramp rate.

33. The method of claim 19, further comprising:
comparing the brake signal to a brake high threshold;
comparing the throttle signal to a throttle low threshold;
incrementing a clutch hold timer in response to (i) the brake signal being less than the brake high threshold and (ii) the throttle signal being less than the low throttle threshold;
comparing the clutch hold timer to a timer threshold; and
performing one of the following:
 setting the clutch release ramp rate to the low ramp rate in response to the clutch hold timer being greater than the timer threshold, and
 maintaining the clutch hold pressure at a current clutch hold pressure in response to the clutch hold timer being less than the timer threshold.

34. A system for controlling an automatic transmission of a vehicle, the system comprising:

 a transmission output speed sensor coupled to the automatic transmission and configured to generate a transmission output speed signal indicative of a rotational output speed of the automatic transmission;

 a throttle sensor configured to generate a throttle signal indicative of application of a throttle of the vehicle;

 a brake sensor configured to generate a brake signal indicative of application of a brake of the vehicle;

 an inclinometer configured to generate a road grade signal indicative of a grade of a road on which the vehicle is positioned; and

 a transmission control module configured to:
 determine a tractive effort of the vehicle as a function of the road grade signal;

 determine a clutch hold pressure sufficient to lock an output shaft of the automatic transmission to resist roll-back of the vehicle as a function of a tractive effort of the vehicle;

 apply the clutch hold pressure to at least one clutch of the automatic

transmission as a function of (i) the transmission output speed signal, (ii) the throttle signal, and (iii) the brake signal,

compare the brake signal to a brake high threshold;

compare the throttle signal to a throttle high threshold and a throttle medium threshold;

set a clutch release ramp rate to a high ramp rate in response to (i) the brake signal being less than the brake high threshold and (ii) the throttle signal being greater than the throttle medium threshold and less than the throttle high threshold; and

generate a clutch control signal to adjust the clutch hold pressure as a function of the current clutch hold pressure and the clutch release ramp rate.

35. The system of claim 34, wherein to determine the tractive effort of the vehicle comprises to determine the tractive effort of the vehicle as a function of the road grade signal and a transmission output speed-to-vehicle speed ratio.

36. The system of claim 34, wherein to determine the tractive effort of the vehicle comprises to determine the tractive effort of the vehicle as a function of the road grade signal and a vehicle mass of the vehicle.

37. The system of claim 36, wherein the transmission control module is further configured to receive a vehicle mass signal from a vehicle mass sensor and determine the vehicle mass based on the vehicle mass signal.

38. The system of claim 36, wherein the transmission control module is further configured to determine the vehicle mass of the vehicle using a load-based shift scheduling algorithm.

39. The system of claim 34, wherein to determine the tractive effort of the vehicle comprises to determine the tractive effort of the vehicle as a function of the road grade signal, a transmission output speed-to-vehicle speed ratio, and a vehicle mass of the vehicle.

40. The system of claim 34, wherein to determine the clutch hold pressure comprises to correlate the tractive effort to one of a plurality of predetermined clutch hold pressure values.

41. The system of claim 34, wherein the transmission control module is further configured to:

- compare the transmission output speed signal to an output speed threshold;
- compare the throttle signal to a throttle low threshold;
- compare the brake signal to a brake low threshold; and
- release the clutch hold pressure in response to (i) the output speed signal being greater than the output speed threshold, (ii) the throttle signal being greater than the throttle low threshold; and (iii) the brake signal being less than the brake low threshold.

42. The system of claim 34, wherein the transmission control module is configured to:

- compare the transmission output speed signal to an output speed threshold;
- compare the throttle signal to a throttle low threshold;
- compare the brake signal to a brake low threshold; and
- generate a clutch control signal to release the clutch hold pressure in response to (i) the output speed signal being greater than the output speed threshold, (ii) the throttle signal being greater than the throttle low threshold; and (iii) the brake signal being less than the brake low threshold.

43. The system of claim 34, wherein the transmission control module is configured to generate a clutch control signal to release the clutch hold pressure in response to determining that the automatic transmission has been disengaged from a forward or a reverse gear.

44. The system of claim 34, wherein the transmission control module is configured to:

- compare the brake signal to a brake high threshold;
- compare the throttle signal to a throttle high threshold; and
- generate the clutch control signal to cause application of a clutch hold pressure in response to (i) the brake signal being greater than the brake high threshold and (ii) the throttle signal being less than the throttle high threshold.

45. The system of claim 34, wherein the transmission control module is configured to:

compare the brake signal to a brake high threshold;

compare the throttle signal to a throttle high threshold; and

generate a clutch control signal to release the clutch hold pressure in response to

(i) the brake signal being greater than the brake high threshold and (ii) the throttle signal being greater than the throttle high threshold.

46. The system of claim 34, wherein the transmission control module is configured to:

compare the throttle signal to a throttle low threshold; and

set the clutch release ramp rate to a low ramp rate in response to (i) the brake signal being less than the brake high threshold and (ii) the throttle signal being greater than the low throttle threshold and less than the throttle medium threshold.

47. The system of claim 46, wherein the transmission control module is configured to:

increment a clutch hold timer in response to (i) the brake signal being less than the brake high threshold and (ii) the throttle signal being less than the low throttle threshold;

compare the clutch hold timer to a timer threshold; and

perform one of the following:

set the clutch release ramp rate to the low ramp rate in response to the clutch hold timer being greater than the timer threshold, and

maintain the clutch hold pressure at a current clutch hold pressure in response to the clutch hold timer being less than the timer threshold.

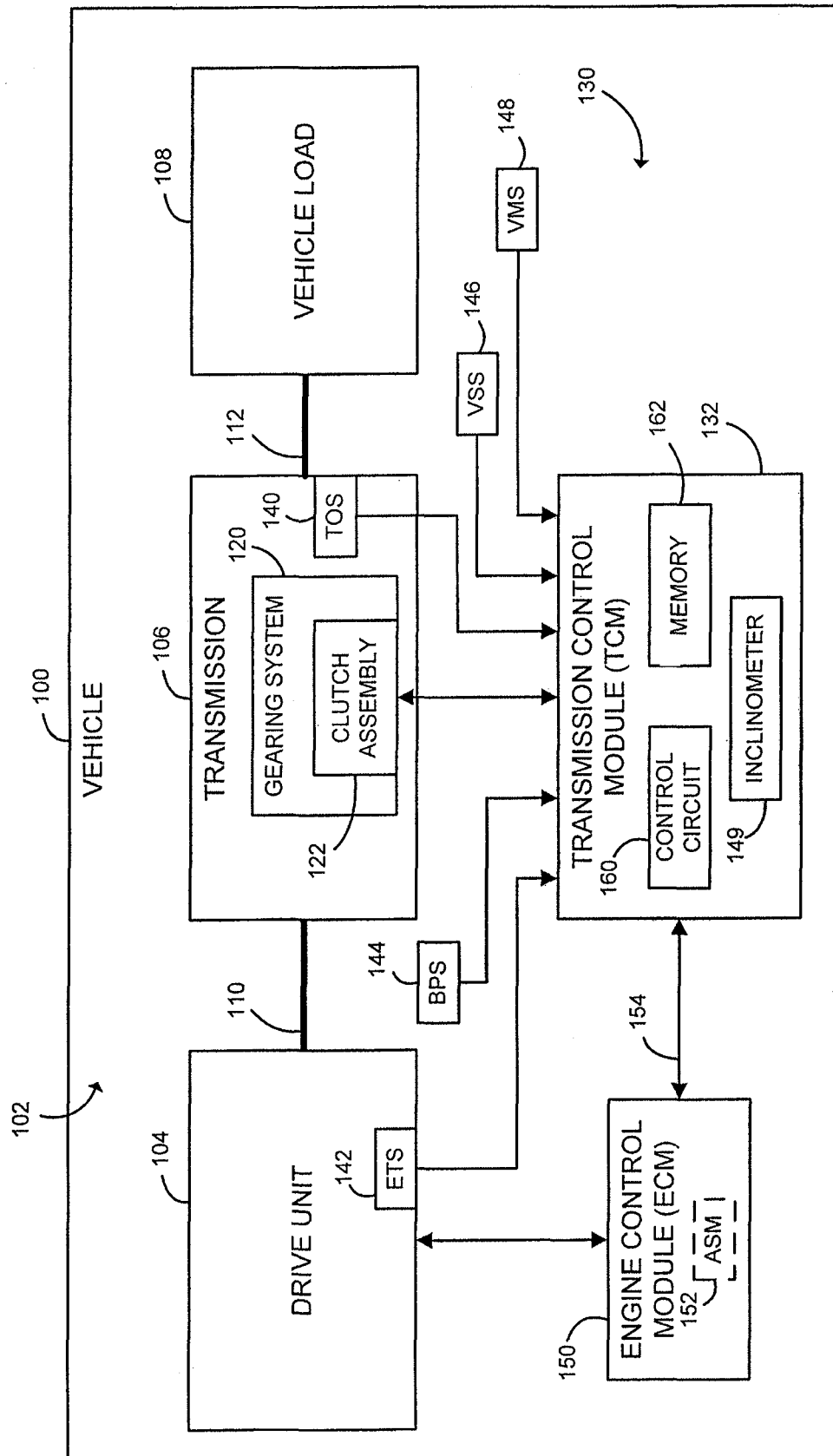

FIG. 1

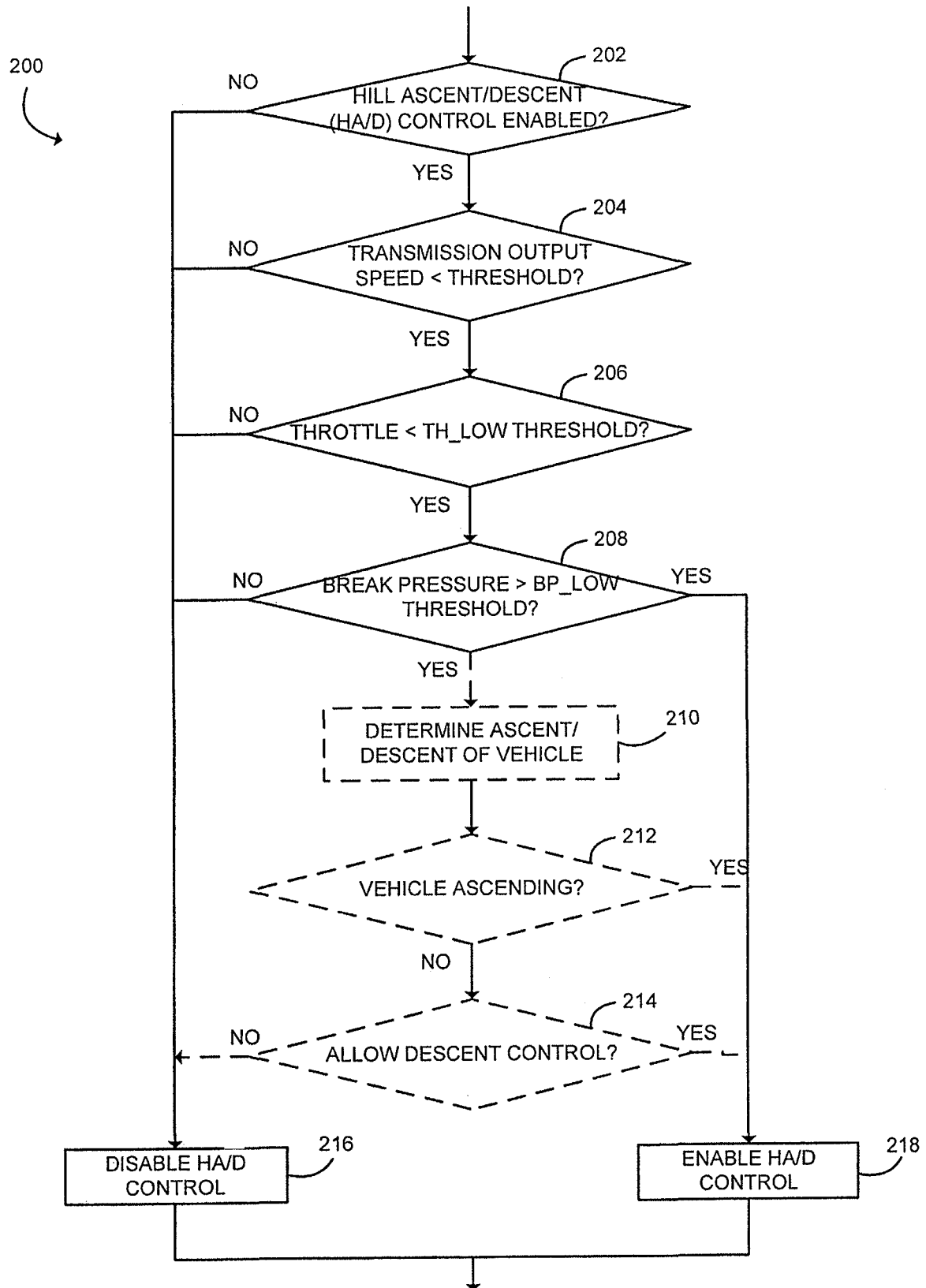
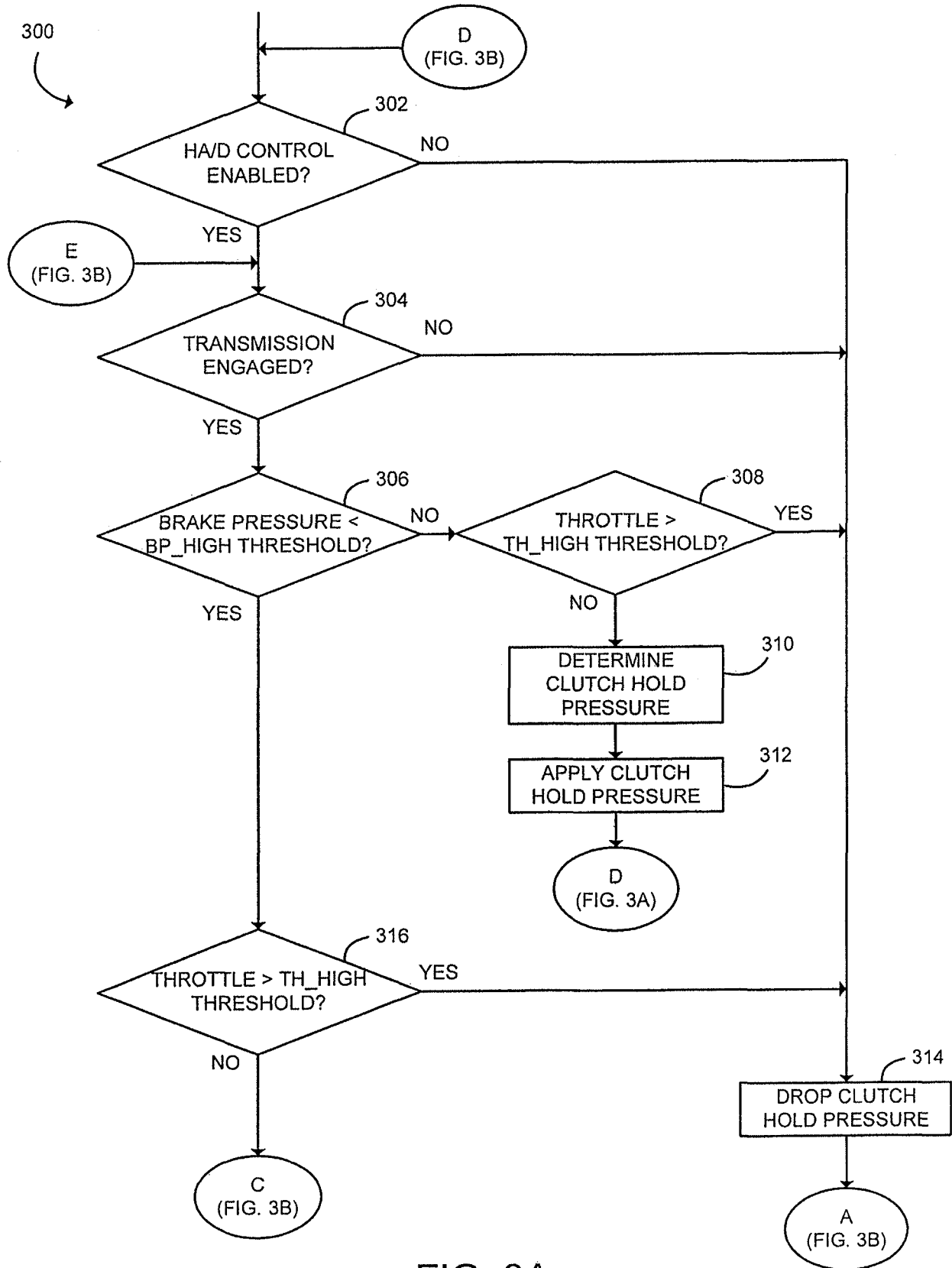

FIG. 2



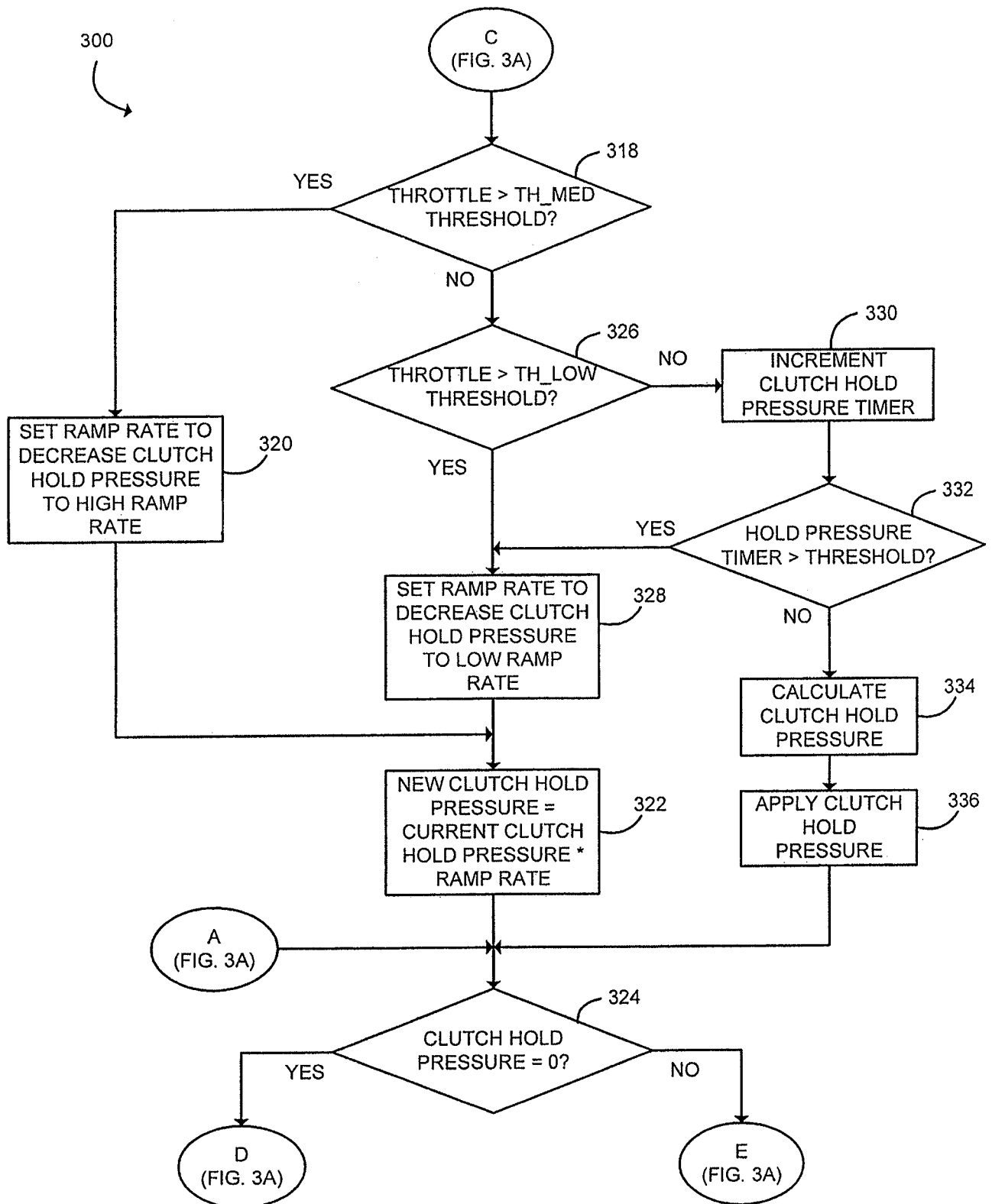

FIG. 3B

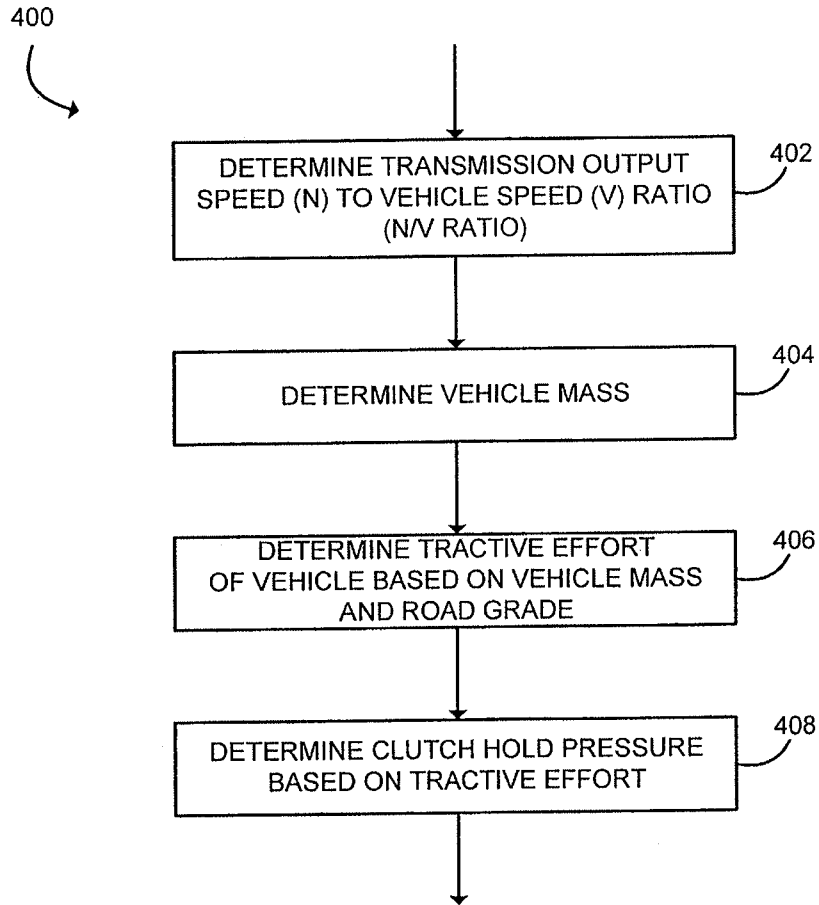

FIG. 4

