

(19) World Intellectual Property Organization
International Bureau



(43) International Publication Date
10 May 2012 (10.05.2012)

PCT

(10) International Publication Number
WO 2012/060564 A1

- (51) International Patent Classification:
G03B 35/10 (2006.01) G03B 35/08 (2006.01)
- (21) International Application Number:
PCT/KR2011/007863
- (22) International Filing Date:
21 October 2011 (21.10.2011)
- (25) Filing Language: English
- (26) Publication Language: English
- (30) Priority Data:
10-2010-0109781 5 November 2010 (05.11.2010) KR
- (71) Applicant (for all designated States except US): SAM-
SUNG ELECTRONICS CO., LTD. [KR/KR]; 416,
Maetan-dong, Yeongtong-gu, Suwon-si, Gyeonggi-do
442-742 (KR).
- (72) Inventors: KIM, Il-Do; 904-1501, 1286, Gireum-dong,
Seongbuk-gu, Seoul 136-110 (KR). CHOI, Byung-Sun;
436-402 Cheongmyeong Maeul 4 Danji Apt., Yeongtong
1-dong, Yeongtong-gu, Suwon-si, Gyeonggi-do 443-738
(KR). JEONG, Young-Hoon; 234-1204 Hwanggol
Maeul Poonglim Apt., Yeongtong-dong, Paldal-gu, Su-
won-si, Gyeonggi-do 443-744 (KR). HONG, Hyun-
Seok; (306) 1246-1, Maetan-dong, Yeongtong-gu, Su-
won-si, Gyeonggi-do 443-370 (KR).

- (74) Agent: Y.P.LEE, MOCK & PARTNERS; Koryo Build-
ing, 1575-1 Seocho-dong, Seocho-gu, Seoul 137-875
(KR).
- (81) Designated States (unless otherwise indicated, for every
kind of national protection available): AE, AG, AL, AM,
AO, AT, AU, AZ, BA, BB, BG, BH, BR, BW, BY, BZ,
CA, CH, CL, CN, CO, CR, CU, CZ, DE, DK, DM, DO,
DZ, EC, EE, EG, ES, FI, GB, GD, GE, GH, GM, GT,
HN, HR, HU, ID, IL, IN, IS, JP, KE, KG, KM, KN, KP,
KZ, LA, LC, LK, LR, LS, LT, LU, LY, MA, MD, ME,
MG, MK, MN, MW, MX, MY, MZ, NA, NG, NI, NO,
NZ, OM, PE, PG, PH, PL, PT, QA, RO, RS, RU, RW,
SC, SD, SE, SG, SK, SL, SM, ST, SV, SY, TH, TJ, TM,
TN, TR, TT, TZ, UA, UG, US, UZ, VC, VN, ZA, ZM,
ZW.
- (84) Designated States (unless otherwise indicated, for every
kind of regional protection available): ARIPO (BW, GH,
GM, KE, LR, LS, MW, MZ, NA, RW, SD, SL, SZ, TZ,
UG, ZM, ZW), Eurasian (AM, AZ, BY, KG, KZ, MD,
RU, TJ, TM), European (AL, AT, BE, BG, CH, CY, CZ,
DE, DK, EE, ES, FI, FR, GB, GR, HR, HU, IE, IS, IT,
LT, LU, LV, MC, MK, MT, NL, NO, PL, PT, RO, RS,
SE, SI, SK, SM, TR), OAPI (BF, BJ, CF, CG, CI, CM,
GA, GN, GQ, GW, ML, MR, NE, SN, TD, TG).

Published:
— with international search report (Art. 21(3))

[Continued on next page]

(54) Title: 3D CAMERA

[Fig. 1]

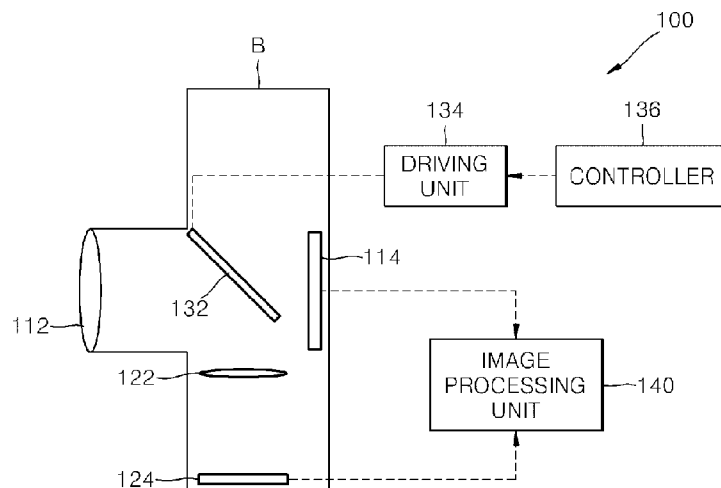

(57) Abstract: A three-dimensional (3D) camera and a method of operating the same are provided. The 3D camera includes: a first photographing lens unit; a first image sensor which obtains first image information of an object through the first photographing lens unit; a beam division unit disposed on an optical path between the first photographing lens unit and the first image sensor and which propagates light along a first path on which the first image sensor is positioned and along a second path that is different from the first path; a second photographing lens unit disposed on the second path; a second image sensor which obtains second image information of the object through the first photographing lens unit and the second photographing lens; and an image processing unit which generates 3D image information from the obtained first image information and the obtained second image information.

WO 2012/060564 A1

- *before the expiration of the time limit for amending the claims and to be republished in the event of receipt of amendments (Rule 48.2(h))*

Description

Title of Invention: 3D CAMERA

Technical Field

- [1] Apparatuses and methods consistent with exemplary embodiments relate to a three-dimensional (3D) camera for obtaining 3D images

Background Art

- [2] Recently, demand for various digital cameras is increasing, a 3D camera for capturing 3D images is getting attention.
- [3] Generally, a two-dimensional (2D) camera captures one scene by using one photographing lens and one image sensor. The obtained image is called a 2D image.
- [4] In order to capture a 3D image, like human eyes, at least two photographing lenses and two image sensors are needed. When a human views an object through their two eyes, the eyes have different optical axes. Accordingly, a 2D image viewed via the left eye and a 2D image viewed via the right eye show different geometrical locations, and due to the difference in geometrical locations, the sense of depth can be recognized.
- [5] Recent technical developments enable conversion of a 2D image into a 3D image. However, the conversion has a limitation. In response to such a limitation, various 3D cameras having at least two photographing lenses and one image sensor so as to capture an image from at least two view points are being developed.

Disclosure of Invention

Solution to Problem

- [6] According to an aspect of an exemplary embodiment, there is provided a 3D camera including: a first photographing lens unit; a first image sensor which obtains first image information of an object through the first photographing lens unit; a beam division unit disposed on an optical path between the first photographing lens unit and the first image sensor and propagates light along a first path on which the first image sensor is positioned and along a second path that is different from the first path; a second photographing lens unit disposed on the second path; a second image sensor which obtains second image information of the object through the first photographing lens unit and the second photographing lens unit; and an image processing unit which generates 3D image information from the obtained first image information and the obtained second image information.
- [7] The beam division unit may include a half mirror which transmits a portion of incident light and reflects a remaining portion of the incident light.
- [8] The beam division unit may be arranged such that the first path is perpendicular to the second path.

- [9] One of a first optical system that includes the first photographing lens unit and a second optical system that includes the first photographing lens unit and the second photographing lens unit may have a viewing angle corresponding to a human sight, and the other optical system may have a viewing angle that is wider than the viewing angle described above.
- [10] The image processing unit may generate the 3D image information by computing depth per pixel according to a wide angle distortion analysis.
- [11] According to an aspect of another exemplary embodiment, there is provided a 2D/3D convertible camera including: a first photographing lens unit; a first image sensor which obtains first image information of an object through the first photographing lens unit; a beam division unit disposed between the first photographing lens unit and the first image sensor, wherein, in a 3D mode, the beam division unit is disposed on an optical path between the first photographing lens unit and the first image sensor and propagates light along a first path on which the first image sensor is positioned and along a second path that is different from the first path, and in a 2D mode, the beam division unit is removed from the optical path between the first photographing lens unit and the first image sensor; a second photographing lens unit disposed on the second path; a second image sensor which obtains second image information of the object through the first photographing lens unit and the second photographing lens unit; and an image processing unit which generates 3D image information by using the obtained first image information and the obtained second image information.
- [12] The beam division unit may include a half mirror which transmits a portion of incident light and reflects a remaining portion of the incident light.
- [13] The beam division unit may be driven to rotate with an axis of rotation located at a corner of the beam division unit.
- [14] In the 3D mode, rotary driving of the beam division unit may be controlled such that the first path is perpendicular to the second path.
- [15] According to an aspect of another exemplary embodiment, there is provided a method of operating a 3D camera including a first photographing lens unit, a first image sensor, a second photographing lens unit, a second image sensor, and a beam division unit so as to obtain an image from a plurality of view points, the method including: selecting a 2D mode or a 3D mode as a camera mode; according to the selection, controlling a position of the beam division unit such that in the 2D mode, image information is obtained by the first image sensor through the first photographing lens unit, and in the 3D mode, first image information is obtained by the first image sensor through the first photographing lens unit, and second image information is obtained by the second image sensor through the first photographing lens unit and the second photographing lens unit and; and generating 3D image information from the

obtained first image information and the obtained second image information when the 3D mode is selected.

[16] In the 2D mode, the beam division unit may be removed from an optical path between the first photographing lens unit and the first image sensor, and in the 3D mode, the beam division unit may be disposed on the optical path between the first photographing lens unit and the first image sensor to propagate light along a first path on which the first image sensor is positioned and a second path on which the second photographing lens unit is positioned.

[17] According to an aspect of another exemplary embodiment, there is provided a method of operating a 3D camera including a first photographing lens unit, a first image sensor, a second photographing lens unit, a second image sensor, and a beam division unit so as to obtain an image from a plurality of view points, the method including: obtaining, at the first image sensor, first image information of an object through the first photographing lens unit; obtaining, at the second image sensor, second image information of the object through the first photographing lens unit and the second photographing lens unit; and generating 3D image information from the obtained first image information and the obtained second image information, wherein the beam division unit is disposed on an optical path between the first photographing lens unit and the first image sensor to propagate light along a first path on which the first image sensor is positioned and along a second path that is different from the first path and on which the second photographing lens is disposed.

Advantageous Effects of Invention

[18] Aspects of one or more exemplary embodiments provide a three-dimensional (3D) camera that has a compact structure and is used to capture two- and three-dimensional images.

Brief Description of Drawings

[19] The above and other features and advantages will become more apparent by describing in detail exemplary embodiments with reference to the attached drawings in which:

[20] FIG. 1 is a schematic view of a three-dimensional (3D) camera according to an exemplary embodiment;

[21] FIG. 2 is a view for explaining image processing performed using an optical path and an image processing unit when the 3D camera of FIG. 1 operates in a 3D mode according to an exemplary embodiment;

[22] FIGS. 3A and 3B show example images captured from different view points according to an exemplary embodiment;

[23] FIG. 4 is a view for explaining an optical path when the 3D camera of FIG. 1

operates in a two-dimensional mode according to an exemplary embodiment; and
[24] FIG. 5 is a flowchart for explaining operations of a 3D camera according to an exemplary embodiment.

Mode for the Invention

[25] Hereinafter, exemplary embodiments will be described in detail with reference to the attached drawings. In the drawings, like reference numerals denote like elements, and sizes of the respective elements are exaggerated for clarity and ease of description.

[26] FIG. 1 is a schematic view of a three-dimensional (3D) camera 100 according to an exemplary embodiment. The 3D camera 100 captures an image from at least two view points so as to generate 3D image information. Accordingly, the 3D camera 100 includes a first optical system that includes a first photographing lens unit 112 and a first image sensor 114 and a second optical system that includes the first photographing lens unit 112, a second photographing lens unit 122, and a second image sensor 124. In an exemplary embodiment, the first and second optical systems are compactly arranged in a camera main body B and, thus, the 3D camera 100 is similar to a two-dimensional (2D) camera in terms of appearance.

[27] Referring to FIG. 1, the 3D camera 100 includes the first photographing lens unit 112, the first image sensor 114 for obtaining first image information of an object formed by the first photographing lens unit 112, a beam division unit 132 interposed between the first photographing lens unit 112 and the first image sensor 114, and the second image sensor 124 for obtaining second image information of the object formed by the first photographing lens unit 112 and the second photographing lens unit 122.

[28] The beam division unit 132 may be arranged such that the position of the beam division unit 132 is capable of being changed by a driving unit 134. That is, the position of the beam division unit 132 may be changed by the driving unit 134 so that the beam division unit 132 is disposed on an optical path between the first photographing lens unit 112 and the first image sensor 114 or the beam division unit 132 is removed from the optical path. Such a driving is selectively performed to carry out an operation for obtaining a 3D image or a 2D image. For example, a controller 136 controls the driving unit 134 according to an input signal of a user. The beam division unit 132 may include, for example, a half mirror which allows a portion of incident light to transmit and a remaining portion of the incident light to be reflected. The beam division unit 132 may be driven by being rotated about an axis of rotation located at a corner of the beam division unit 132. The driving unit 134 may be any driving member, such as a motor or an actuator.

[29] The first image sensor 114 and the second image sensor 124 obtain image information by converting an optical image into an electrical signal, and each may be

any imaging device, such as a charge coupled device (CCD) or a complementary metal-oxide semiconductor (CMOS).

[30] The first photographing lens unit 112 forms an image of an object on the first image sensor 114. Although the first photographing lens unit 112 illustrated in FIG. 1 includes one lens, it is understood that the structure of the first photographing lens unit 112 according to another exemplary embodiment is not limited thereto. For example, the first photographing lens unit 112 may include a plurality of lenses. The second photographing lens unit 122 forms an image of an object on the second image sensor 124, together with the first photographing lens unit 112. Like the first photographing lens unit 112, the second photographing lens unit 122 may include one or more lenses.

[31] The first optical system that includes the first photographing lens unit 112 and the second optical system that includes the first photographing lens unit 112 and the second photographing lens unit 122 may have different focal distances. For example, one of the first optical system and the second optical system may have a viewing angle corresponding to human sight, that is, a focal distance of about 50 mm, and the other of the first optical system and the second optical system may have a viewing angle that is wider than the viewing angle described above. Due to this structure, the first image sensor 114 and the second image sensor 124 obtain different image information about the same object captured from different view points.

[32] An image processing unit 140 analyzes and computes the different view point image information obtained by the first image sensor 114 and the second image sensor 124 so as to generate 3D image information.

[33] Hereinafter, an operation process performed by the 3D camera 100 according to one or more exemplary embodiments will be described in detail with reference to FIGS. 2 through 4.

[34] FIG. 2 is a view for explaining image processing performed using an optical path and the image processing unit 140 when the 3D camera 100 of FIG. 1 operates in a 3D mode. FIGS. 3A and 3B show example images captured from different view points.

[35] In the 3D mode, the position of the beam division unit 132 is changed by the driving unit 134 according to a control signal transmitted by the controller 136 in such a way that the beam division unit 132 is disposed on the optical path between the first photographing lens unit 112 and the first image sensor 114. In this arrangement, light from an object (OBJ) passes the first photographing lens unit 112 and then is divided into two paths as illustrated in FIG. 2: a first path on which the first image sensor 114 is positioned and a second path on which the second image sensor 124 is positioned. The beam division unit 132 may be arranged such that the first and second paths may be perpendicular to each other. In this case, the components of the 3D camera 100 may be easily and compactly arranged in the camera main body B.

- [36] The first image sensor 122 obtains a first image of the OBJ formed by the first photographing lens unit 112, and the second image sensor 124 obtains a second image of the OBJ formed by the first photographing lens unit 112 and the second photographing lens unit 122. The first image and the second image are captured from different view points. For example, as illustrated in FIGS. 3A and 3B, the first and second images have different size ratios corresponding to different distances. The image shown in FIG. 3A corresponds to a focal distance of 24 mm and the image shown in FIG. 3B corresponds to a focal distance of 50 mm. An object in the image of FIG. 3A, which has a relatively wide viewing angle, looks smaller than the same object in the same position in the image of FIG. 3B, which has a relatively small viewing angle. This is because the sense of depth with respect to the same position differs according to viewing angle. In general, the sense of depth when perceived differently compared to human sight is referred to as a wide angle distortion, and according to an exemplary embodiment, a depth for generation of 3D image information is computed by analyzing the wide angle distortion.
- [37] The image processing unit 140 generates 3D image information by analyzing images obtained by the first image sensor 114 and the second image sensor 124. For example, objects shown in the first and second images are divided into objects and sub objects. Then, according to a wide angle distortion analysis, the divided units in the first and second images are matched to compute size ratios. From the computing results, depth per pixel is measured, and from the depth results, 3D image information, for example, left-eye image information and right-eye image information, are generated.
- [38] FIG. 4 is a view for explaining an optical path when the 3D camera of FIG. 1 operates in a 2D mode according to an exemplary embodiment. In the 2D mode, the beam division unit 132 is controlled to not be disposed on the optical path between the first photographing lens unit 112 and the first image sensor 114. Accordingly, light from the OBJ passes the first photographing lens unit 112 and an image of the OBJ is formed on the first image sensor 114, and the light from the OBJ does not propagate toward the second image sensor 124. The image processing unit 140 processes the image information obtained by the first image sensor 112 to generate a 2D image. However, it is understood that another exemplary embodiment is not limited to the above-described structure. For example, according to another exemplary embodiment, the beam division unit 132 may be disposed in a same position for both the 2D mode and the 3D mode.
- [39] FIG. 5 is a flowchart for explaining operations of a 3D camera according to an exemplary embodiment. The flowchart is for operating method of 3D camera including a first photographing lens unit, a first image sensor, a second photographing lens unit, a second image sensor, and a beam division unit, to obtain an image of a plurality of

view points. The structure of FIG. 1 is an example structure that may embody the method.

- [40] A user selects a 2D mode or a 3D mode (operation S303), and when the 3D mode is selected, the beam division unit is controlled to be in a first position (operation S305). The first position refers to an optical arrangement in which a first image of an object is formed on the first image sensor and a second image of the object is formed on the second image sensor. That is, the beam division unit is disposed such that light from an object is divided to propagate toward the first and second image sensors. For example, the beam division unit may be disposed on an optical path between the first photographing lens unit and the first image sensor.
- [41] Thus, the first image sensor and the second image sensor respectively obtain the first and second images captured from different view points (operation S307).
- [42] The image processing unit analyzes the images obtained by the first image sensor and the second image sensor to generate 3D image information. For example, components of the images are divided into objects and sub objects (operation S309), and a wide angle distortion analysis is performed by matching the divided units and comparing size ratios (operation S311). From the analysis results, depth per pixel is computed and 3D image information is generated.
- [43] When the 2D mode is selected, the beam division unit is controlled to be in the second position (operation S304). The second position refers to an optical arrangement in which an image of an object is formed only on the first image sensor. For example, the beam division unit is removed from the optical path between the first photographing lens unit and the first image sensor so as not to allow light from the object to propagate toward the second image sensor. Accordingly, the first image sensor obtains an image (operation S306), and the obtained image is a 2D image.
- [44] The 3D camera described above includes two photographing lens units and two image sensors and has a compact optical system. The appearance of the 3D camera is similar to that of a 2D camera, and the 3D camera may be used to obtain 2D and 3D images.
- [45] While exemplary embodiments have been particularly shown and described above, it will be understood by those of ordinary skill in the art that various changes in form and details may be made therein without departing from the spirit and scope of the present inventive concept as defined by the following claims.

Claims

- [Claim 1] A three-dimensional (3D) camera comprising:
a first photographing lens unit;
a first image sensor which obtains first image information of an object through the first photographing lens unit;
a beam division unit disposed on an optical path between the first photographing lens unit and the first image sensor to propagate light along a first path on which the first image sensor is positioned and along a second path that is different from the first path;
a second photographing lens unit disposed on the second path;
a second image sensor which obtains second image information of the object through the first photographing lens unit and the second photographing lens unit; and
an image processing unit which generates 3D image information from the obtained first image information and the obtained second image information.
- [Claim 2] The 3D camera of claim 1, wherein the beam division unit comprises a half mirror which transmits a portion of incident light and reflects a remaining portion of the incident light.
- [Claim 3] The 3D camera of claim 1, wherein the first path is perpendicular to the second path.
- [Claim 4] The 3D camera of claim 1, wherein one of a first optical system comprising the first photographing lens unit, through which the first image information is obtained, and a second optical system comprising the first photographing lens unit and the second photographing lens unit, through which the second image information is obtained, has a viewing angle corresponding to a human sight, and the other of the first optical system and the second optical system has a viewing angle that is wider than the viewing angle corresponding to the human sight.
- [Claim 5] The 3D camera of claim 4, wherein the image processing unit generates the 3D image information by computing depth per pixel according to a wide angle distortion analysis.
- [Claim 6] The 3D camera of claim 5, wherein the image processing unit divides components of the first image information and the second image information into objects and sub objects, and performs the wide angle distortion analysis by matching the divided objects and sub objects and comparing size ratios.

- [Claim 7] A two-dimensional (2D)/3D convertible camera comprising:
a first photographing lens unit;
a first image sensor which obtains first image information of an object through the first photographing lens unit;
a beam division unit disposed between the first photographing lens unit and the first image sensor;
a second photographing lens unit;
a second image sensor which obtains second image information of the object through the first photographing lens unit and the second photographing lens unit; and
an image processing unit which generates, in a 3D mode of operation, 3D image information by using the obtained first image information and the obtained second image information,
wherein, in the 3D mode of operation, the beam division unit is disposed on an optical path between the first photographing lens unit and the first image sensor to propagate light along a first path on which the first image sensor is positioned and along a second path that is different from the first path and on which the second photographing lens unit is disposed, and
wherein in a 2D mode of operation, the beam division unit is not on the optical path between the first photographing lens unit and the first image sensor.
- [Claim 8] The 2D/3D convertible camera of claim 7, wherein the beam division unit comprises a half mirror which transmits a portion of incident light and reflects a remaining portion of the incident light.
- [Claim 9] The 2D/3D convertible camera of claim 7, further comprising a driving unit which drives the beam division unit to rotate with an axis of rotation at a corner of the beam division unit.
- [Claim 10] The 2D/3D convertible camera of claim 7, further comprising a driving unit which, in the 3D mode, rotary drives the beam division unit such that the first path is perpendicular to the second path.
- [Claim 11] The 2D/3D convertible camera of claim 7, wherein one of a first optical system comprising the first photographing lens unit, through which the first image information is obtained, and a second optical system comprising the first photographing lens unit and the second photographing lens unit, through which the second image information is obtained, has a viewing angle corresponding to human sight, and the other of the first optical system and the second optical system has a

viewing angle that is wider than the viewing angle corresponding to the human sight.

[Claim 12]

The 2D/3D convertible camera of claim 11, wherein the image processing unit generates the 3D image information by computing a depth per pixel according to a wide angle distortion analysis.

[Claim 13]

A method of operating a 3D camera comprising a first photographing lens unit, a first image sensor, a second photographing lens unit, a second image sensor, and a beam division unit so as to obtain an image from a plurality of view points, the method comprising:
according to a mode of operation from among a 2D mode and a 3D mode, controlling a position of the beam division unit such that, in the 2D mode, 2D image information is obtained by the first image sensor through the first photographing lens unit, and, in the 3D mode, first image information is obtained by the first image sensor through the first photographing lens unit, and second image information is obtained by the second image sensor through the first photographing lens unit and the second photographing lens unit; and
generating, when in the 3D mode, 3D image information from the obtained first image information and the obtained second image information.

[Claim 14]

The method of claim 13, wherein the controlling the position of the beam division unit comprises:
in the 2D mode, removing the beam division unit from an optical path between the first photographing lens unit and the first image sensor;
and
in the 3D mode, controlling the position of the beam division unit to be on the optical path between the first photographing lens unit and the first image sensor to propagate light along a first path on which the first image sensor is positioned and a second path on which the second photographing lens unit is positioned.

[Claim 15]

The method of claim 14, wherein an axis of rotation of the beam division unit is at a corner of the beam division unit.

[Fig. 1]

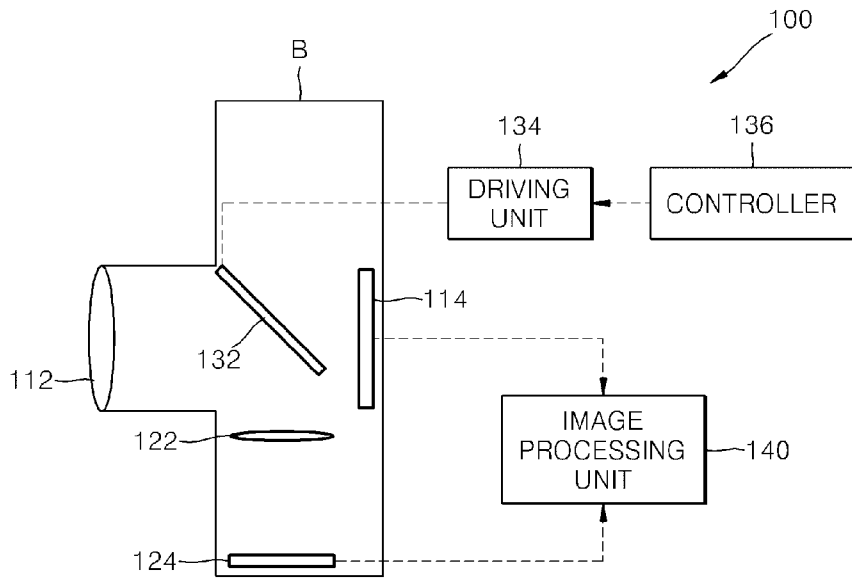

[Fig. 2]

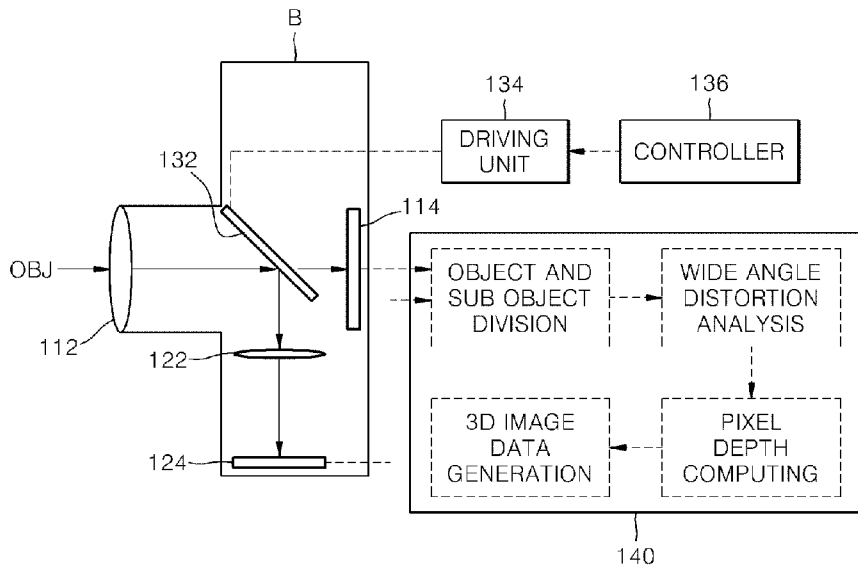

[Fig. 3a]



[Fig. 3b]



[Fig. 4]

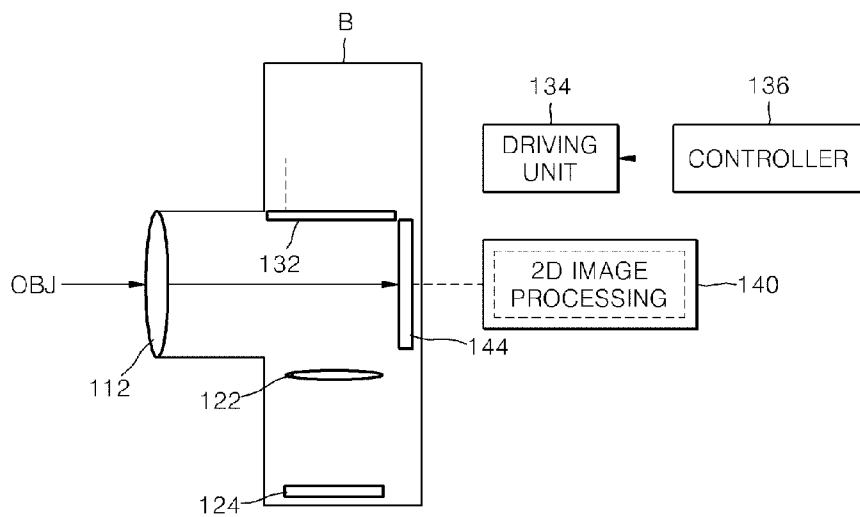

[Fig. 5]

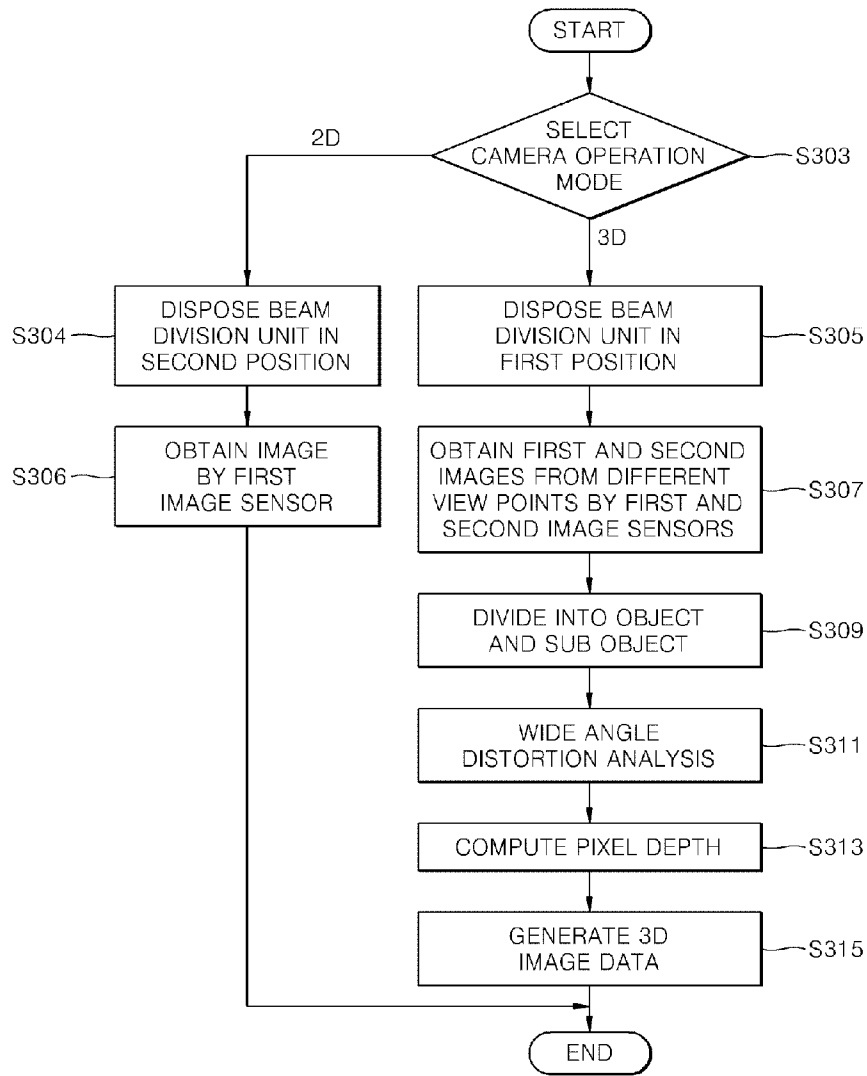

A. CLASSIFICATION OF SUBJECT MATTER*G03B 35/10(2006.01)i, G03B 35/08(2006.01)i*

According to International Patent Classification (IPC) or to both national classification and IPC

B. FIELDS SEARCHED

Minimum documentation searched (classification system followed by classification symbols)

G03B 35/10; H04N 5/232; G03H 5/00; G01S 17/89; G03B 35/00; H04M 1/00; G03B 21/00

Documentation searched other than minimum documentation to the extent that such documents are included in the fields searched

Korean utility models and applications for utility models

Japanese utility models and applications for utility models

Electronic data base consulted during the international search (name of data base and, where practicable, search terms used)

eKOMPASS(KIPO internal) & Keywords: 3D, camera, beam, splitter

C. DOCUMENTS CONSIDERED TO BE RELEVANT

Category*	Citation of document, with indication, where appropriate, of the relevant passages	Relevant to claim No.
Y	WO 2010-016047 A1 (MICROSOFT INTERNATIONAL HOLDINGS B.V. et al.) 11 February 2010	1-3
A	See abstract; page 7, lines 26-30; page 8 lines 26-30; figures 1A, 1B	
A	See abstract; page 7, lines 26-30; page 8 lines 26-30; figures 1A, 1B	4-15
Y	KR 10-2010-0095775 A (PEMTRON CO., LTD., et al.) 1 September 2010	1-3
A	See abstract; paragraph [0056]; figure 10	
A	See abstract; paragraph [0056]; figure 10	4-15
A	US 2004-0165150 A1 (JORKE, H.) 26 August 2004	1-15
A	See abstract; figure 4	
A	US 2008-0051135 A1 (DESTAIN, P. R. et al.) 28 February 2008	1-15
A	See abstract; figures 1A-1C	

 Further documents are listed in the continuation of Box C. See patent family annex.

* Special categories of cited documents:

"A" document defining the general state of the art which is not considered to be of particular relevance

"E" earlier application or patent but published on or after the international filing date

"L" document which may throw doubts on priority claim(s) or which is cited to establish the publication date of citation or other special reason (as specified)

"O" document referring to an oral disclosure, use, exhibition or other means

"P" document published prior to the international filing date but later than the priority date claimed

"T" later document published after the international filing date or priority date and not in conflict with the application but cited to understand the principle or theory underlying the invention

"X" document of particular relevance; the claimed invention cannot be considered novel or cannot be considered to involve an inventive step when the document is taken alone

"Y" document of particular relevance; the claimed invention cannot be considered to involve an inventive step when the document is combined with one or more other such documents, such combination being obvious to a person skilled in the art

"&" document member of the same patent family

Date of the actual completion of the international search

18 APRIL 2012 (18.04.2012)

Date of mailing of the international search report

19 APRIL 2012 (19.04.2012)

Name and mailing address of the ISA/KR

Korean Intellectual Property Office
Government Complex-Daejeon, 189 Cheongsa-ro,
Seo-gu, Daejeon 302-701, Republic of Korea

Facsimile No. 82-42-472-7140

Authorized officer

YUK, SEONG WON

Telephone No. 82-42-481-8213



INTERNATIONAL SEARCH REPORT

Information on patent family members

International application No.

PCT/KR2011/007863

Patent document cited in search report	Publication date	Patent family member(s)	Publication date
WO 2010-016047 A1	11.02.2010	CN 102113309 A EP 2311251 A1 US 2011-0134222 A1	29.06.2011 20.04.2011 09.06.2011
KR 10-2010-0095775 A	01.09.2010	None	
US 2004-0165150 A1	26.08.2004	EP 1101362 A1 EP 1101362 B1 JP 2003-501680 A JP 2011-118415 A JP 4718068 B2 US 6698890 B1 US 7001021 B2 WO 00-74392 A1	23.05.2001 04.10.2006 14.01.2003 16.06.2011 06.07.2011 02.03.2004 21.02.2006 07.12.2000
US 2008-0051135 A1	28.02.2008	EP 2047678 A2 WO 2008-082703 A2 WO 2008-082703 A3	15.04.2009 10.07.2008 12.09.2008