



US00D893404S

(12) **United States Design Patent**
Taylor

(10) **Patent No.:** **US D893,404 S**

(45) **Date of Patent:** **** Aug. 18, 2020**

(54) **TIRE TREAD**

(71) Applicant: **Fredrick Taylor**, Rome, GA (US)

(72) Inventor: **Fredrick Taylor**, Rome, GA (US)

(**) Term: **15 Years**

(21) Appl. No.: **29/616,952**

(22) Filed: **Sep. 11, 2017**

D462,650 S *	9/2002	Rayman	D12/579
D500,285 S *	12/2004	Ikeda	D12/579
D512,370 S *	12/2005	Pang	D12/579
D530,264 S *	10/2006	Labbe	D12/579
D594,400 S *	6/2009	Pringiers	D12/579
D606,928 S *	12/2009	Song	D12/579
D609,164 S *	2/2010	Lundgren	D12/578
D610,071 S *	2/2010	Song	D12/579
D620,428 S *	7/2010	Rayman	D12/579
D624,008 S *	9/2010	Shan	D12/579
D648,262 S *	11/2011	Hermann	D12/579
D756,898 S *	5/2016	Kristen	D12/579
D816,017 S *	4/2018	Schultz	D12/579
D816,593 S *	5/2018	Westaway	D12/571

* cited by examiner

Related U.S. Application Data

(63) Continuation of application No. 29/550,280, filed on Dec. 31, 2015.

(51) **LOC (12) Cl.** **12-15**

(52) **U.S. Cl.**
USPC **D12/579**

(58) **Field of Classification Search**
USPC D12/500-604, 900
CPC B60C 1/0016; B60C 11/0306; B60C 11/0302; B60C 3/06; B60C 9/17
See application file for complete search history.

Primary Examiner — Lakiya G Rogers

Assistant Examiner — John A Voytek

(74) *Attorney, Agent, or Firm* — Thomas|Horstemeyer, LLP

(57) **CLAIM**

The ornamental design for a tire tread, as shown and described.

DESCRIPTION

FIG. 1 is a side perspective view of my new tire tread; FIG. 2 is a front elevational view of my new tire tread of FIG. 1; and, FIG. 3 is a side elevational view of my new tire tread of FIG. 1, the opposite side view being a mirror image thereof.

(56) **References Cited**

U.S. PATENT DOCUMENTS

D112,993 S *	1/1939	Hardeman	D12/571
D273,777 S *	5/1984	Igarashi	D12/579
D457,488 S *	5/2002	Rayman	D12/579

1 Claim, 3 Drawing Sheets

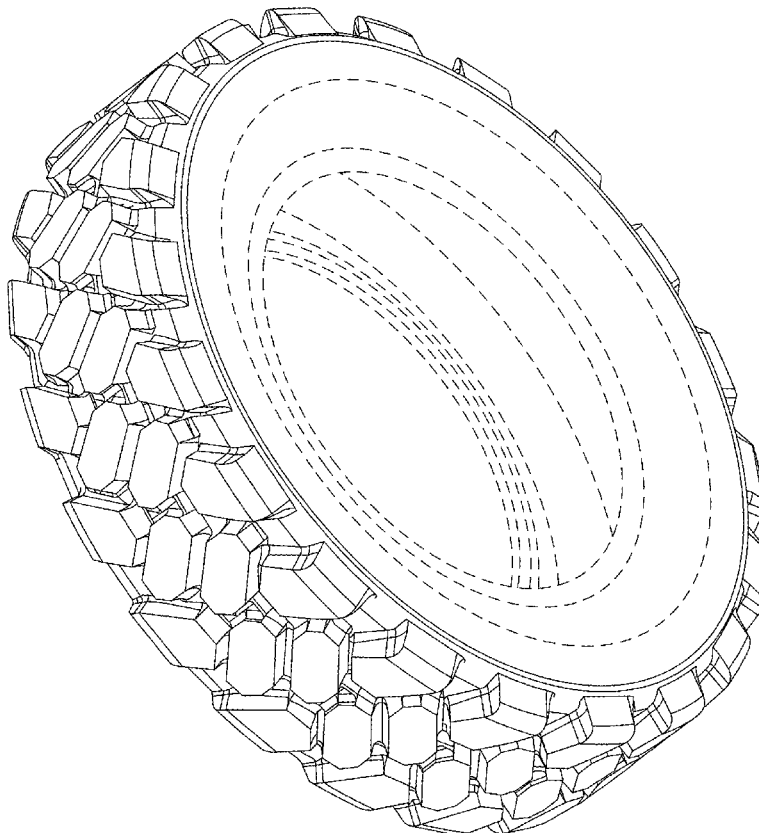

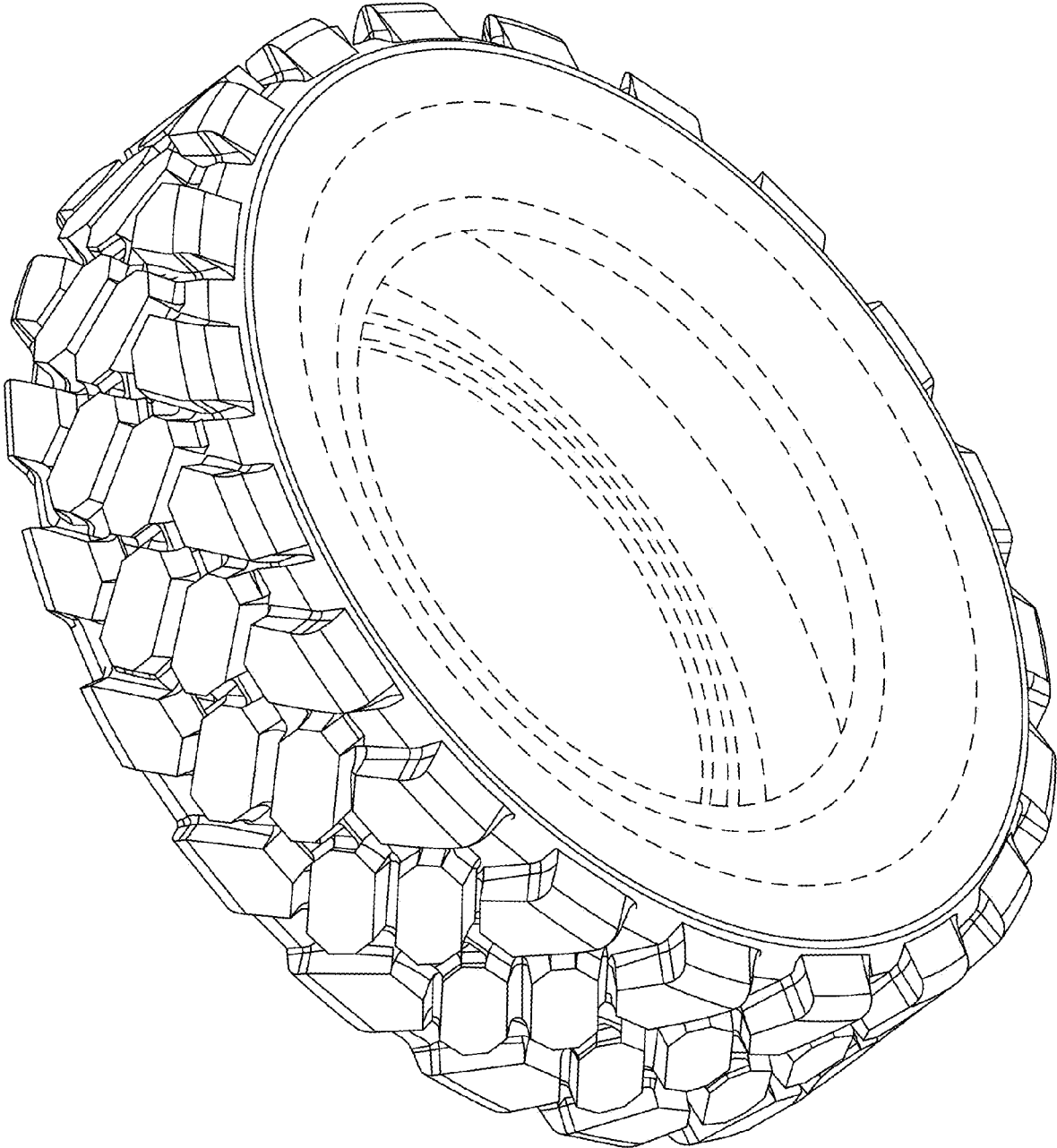

FIG. 1

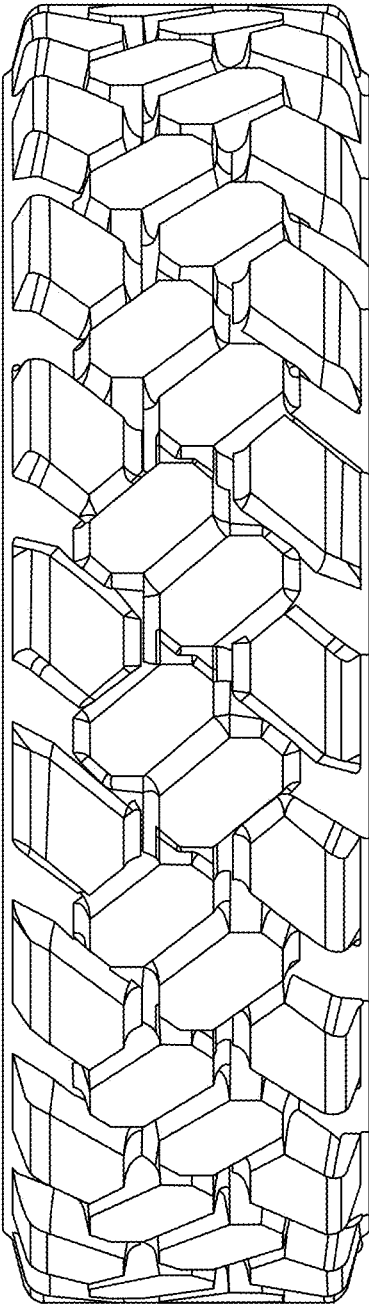

FIG. 2

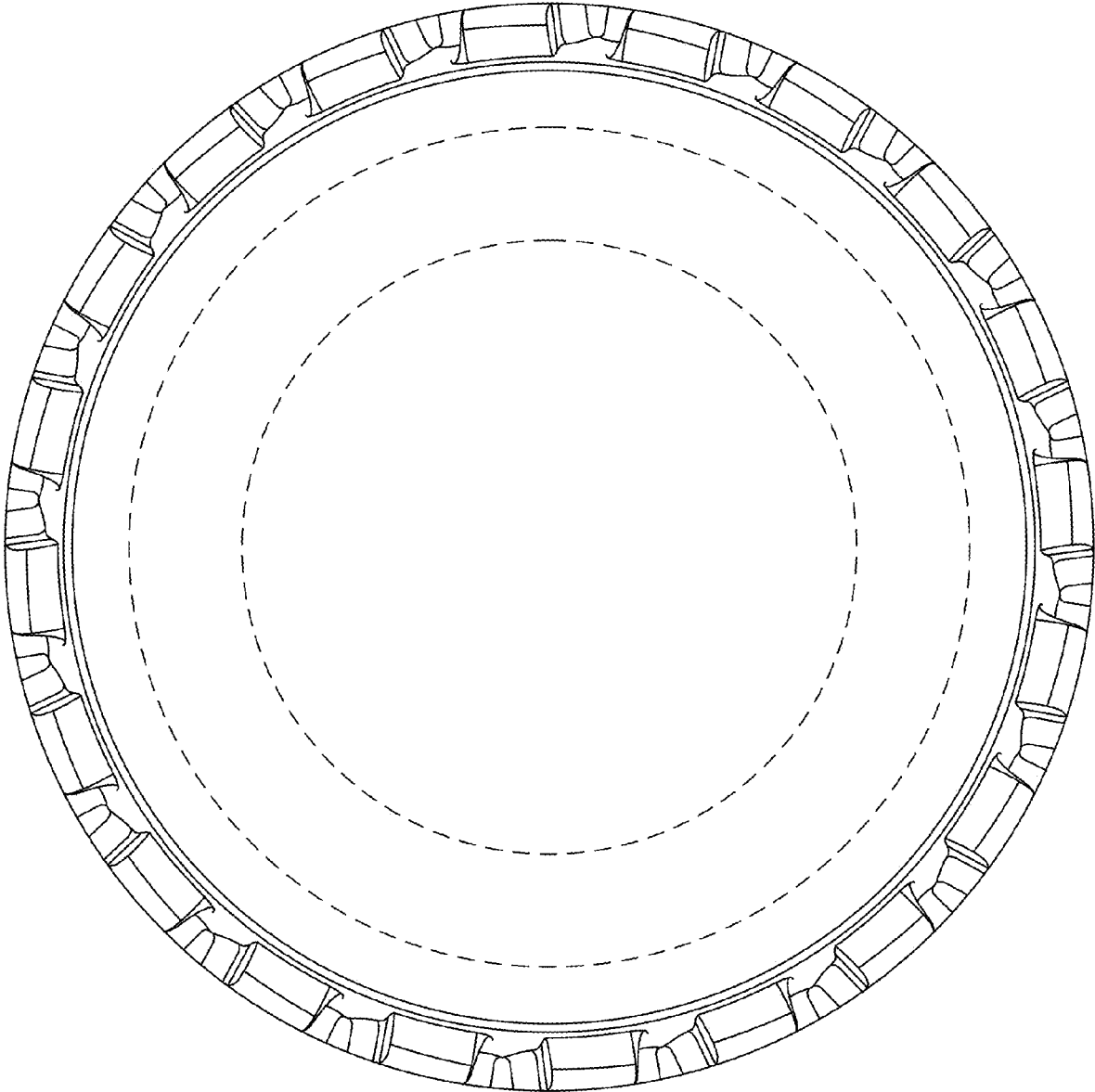

FIG. 3