



US00D791442S

(12) **United States Design Patent**  
**Darmour**

(10) **Patent No.:** **US D791,442 S**

(45) **Date of Patent:** **\*\* Jul. 11, 2017**

(54) **GARMENT**

(71) Applicant: **NIKE, Inc.**, Beaverton, OR (US)

(72) Inventor: **Rob Darmour**, Portland, OR (US)

(73) Assignee: **NIKE, Inc.**, Beaverton, OR (US)

(\*\*) Term: **15 Years**

(21) Appl. No.: **29/562,149**

(22) Filed: **Apr. 22, 2016**

(51) **LOC (10) Cl.** ..... **02-02**

(52) **U.S. Cl.** ..... **D2/828**  
USPC .....

(58) **Field of Classification Search**

USPC ..... D2/828–831, 833–834, 840–841,  
D2/844–847, 850, 728, 749–750,  
D2/753–755, 715–717; 2/84, 87, 90, 93,  
2/96, 98, 100, 247, 236, 69  
CPC . A41D 15/00; A41D 3/00; A41D 3/04; A41D  
3/005; A41D 1/22; A41D 1/00; A41D  
1/02; A41D 1/04; A41D 3/08  
See application file for complete search history.

(56) **References Cited**

**U.S. PATENT DOCUMENTS**

2,302,368 A \* 11/1942 Evans ..... A41D 13/0151  
2/16  
2,589,636 A \* 3/1952 Smith ..... A41D 13/0151  
2/16  
5,105,478 A \* 4/1992 Pyc ..... A41D 27/28  
2/106  
5,822,794 A \* 10/1998 Allred ..... A41D 13/0015  
2/115  
D531,783 S \* 11/2006 Collier ..... D2/828  
D662,282 S \* 6/2012 Meunier-Bouchard ..... D2/828  
D685,158 S \* 7/2013 Lambertz ..... D2/828  
8,601,613 B2 \* 12/2013 Melhart ..... A41D 13/0015  
2/125

8,661,563 B2 \* 3/2014 Evans ..... A41D 13/08  
2/16

D746,550 S \* 1/2016 Roberts ..... D2/839

D757,397 S \* 5/2016 Huang ..... D2/828

(Continued)

**OTHER PUBLICATIONS**

Nike Hypercool Fitted Longsleeve Compression Shirt. [announced online 2016.] <https://www.comlax.com/nike-hypercool-fitted-longsleeve-compression-shirt> . found May 19, 2017.\*

*Primary Examiner* — Eric Goodman

*Assistant Examiner* — Amy Wierenga

(74) *Attorney, Agent, or Firm* — Shook, Hardy & Bacon  
L.L.P.

(57) **CLAIM**

The ornamental design for a garment, as shown and described.

**DESCRIPTION**

FIG. 1 is a front view of a garment in an as-worn configuration according to the present design;

FIG. 2 is a back view thereof;

FIG. 3 is a bottom-up view thereof;

FIG. 4 is a front view of the garment in a laid-flat configuration according to the present design; and,

FIG. 5 is a back view thereof.

The evenly spaced broken lines shown in the drawings are directed to environment, are for informational purposes only, and form no part of the claimed design.

The long and short broken lines are boundary lines, which define the bounds of the claimed design. These boundaries do not exist in reality in the article embodying the design. It is understood that the claimed design extends to these boundaries but does not include the boundaries.

The surface shading on the claimed portion is provided only to indicate the character and/or any contour or curvatures of the surfaces.

**1 Claim, 5 Drawing Sheets**

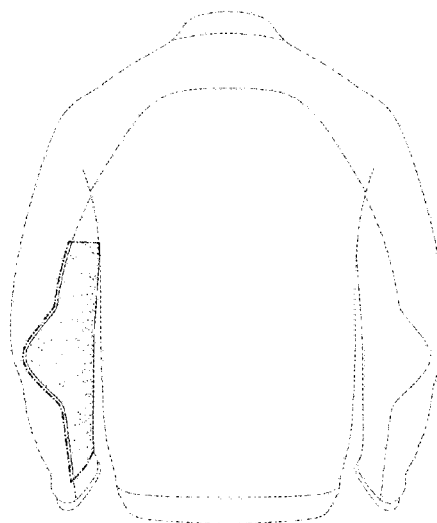
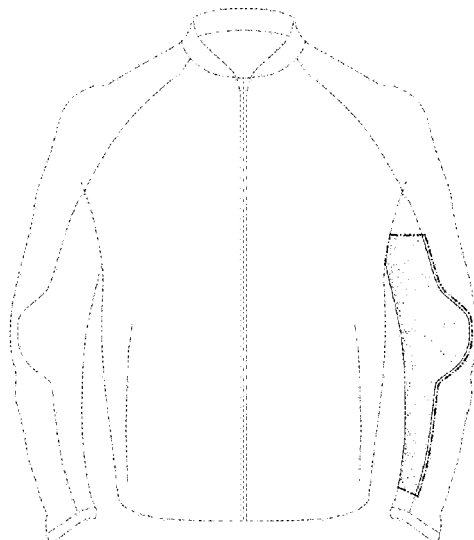

(56)

**References Cited**

U.S. PATENT DOCUMENTS

D764,750	S	*	8/2016	Ballesteros	.....	D2/731
D770,129	S	*	11/2016	Lomax	.....	D2/731
D775,785	S	*	1/2017	Darmour	.....	D2/731
2010/0000005	A1	*	1/2010	Dossman	.....	A41D 13/0015 2/122

\* cited by examiner

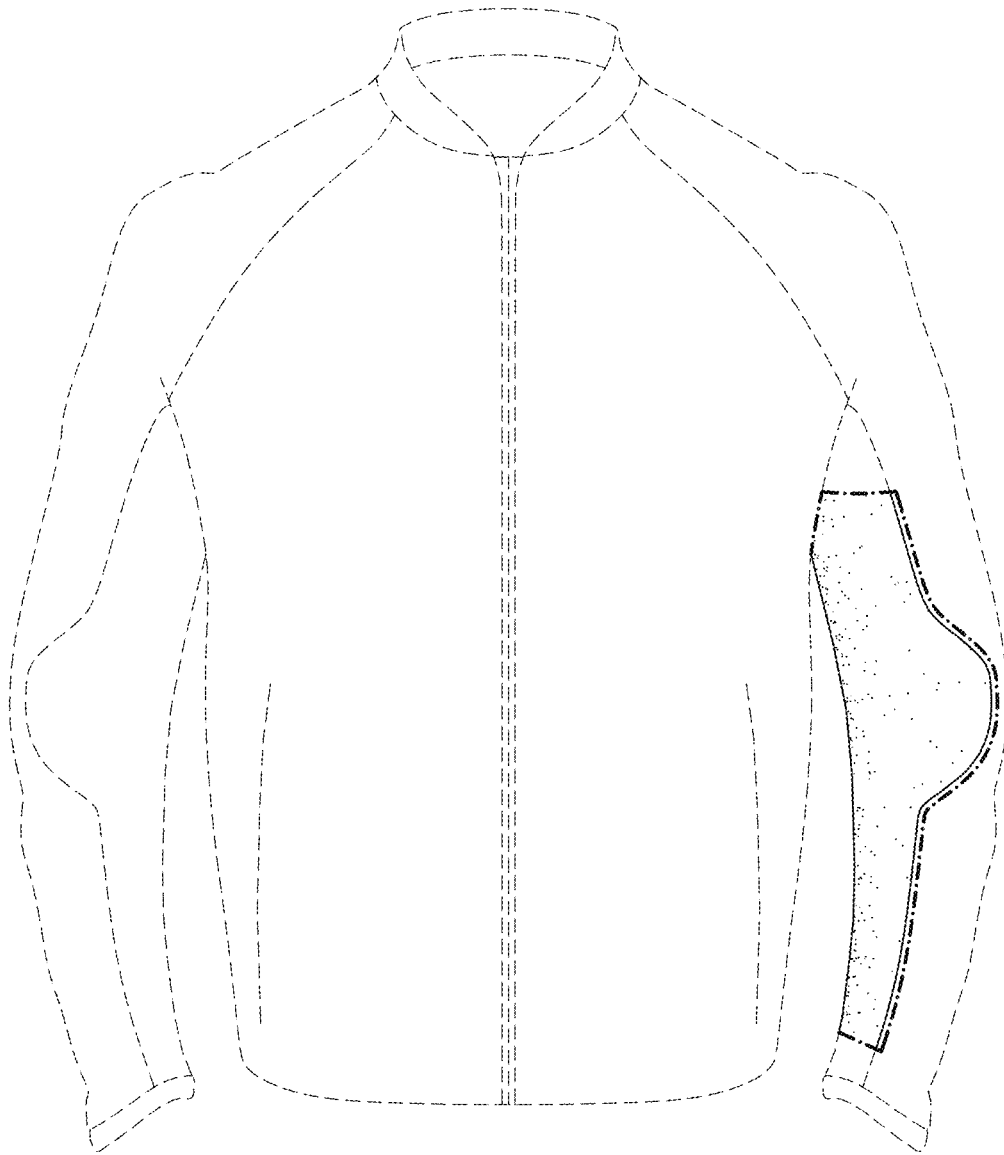

FIG. 1

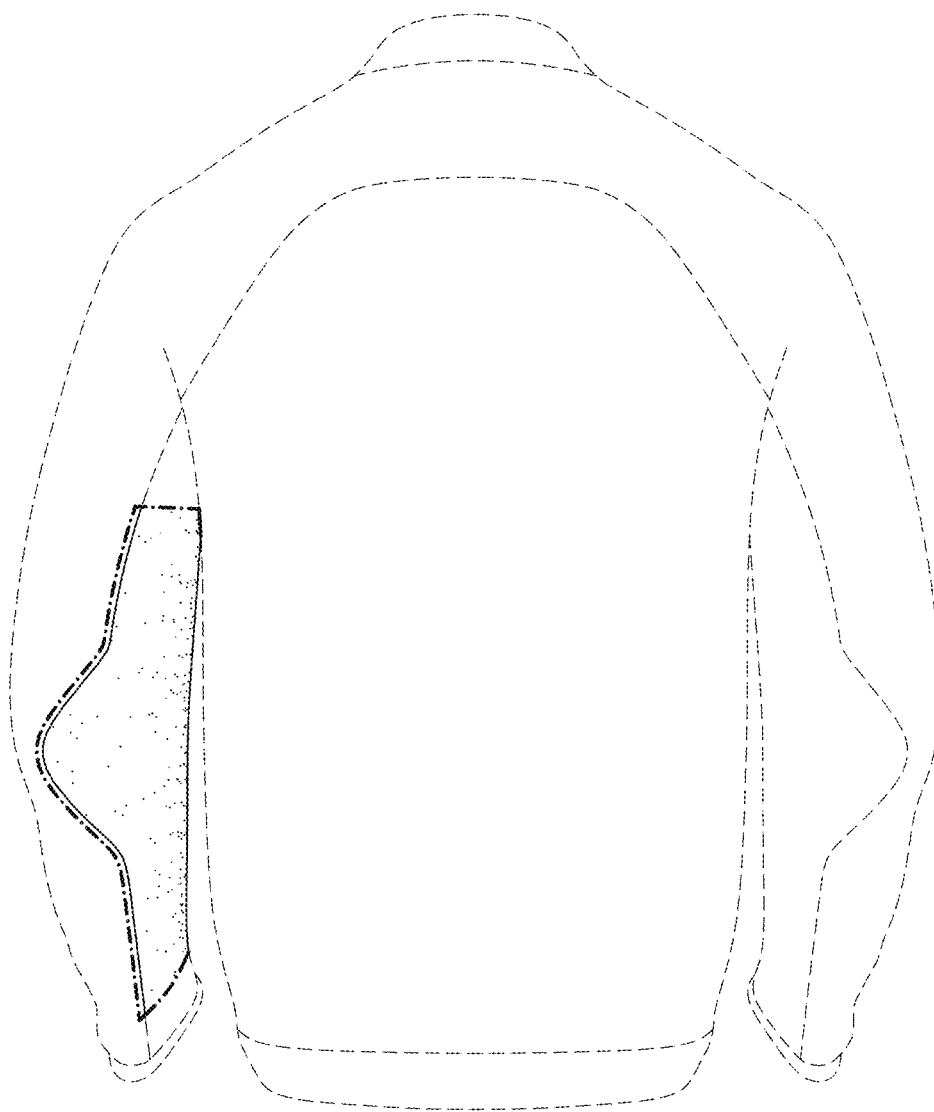

FIG. 2

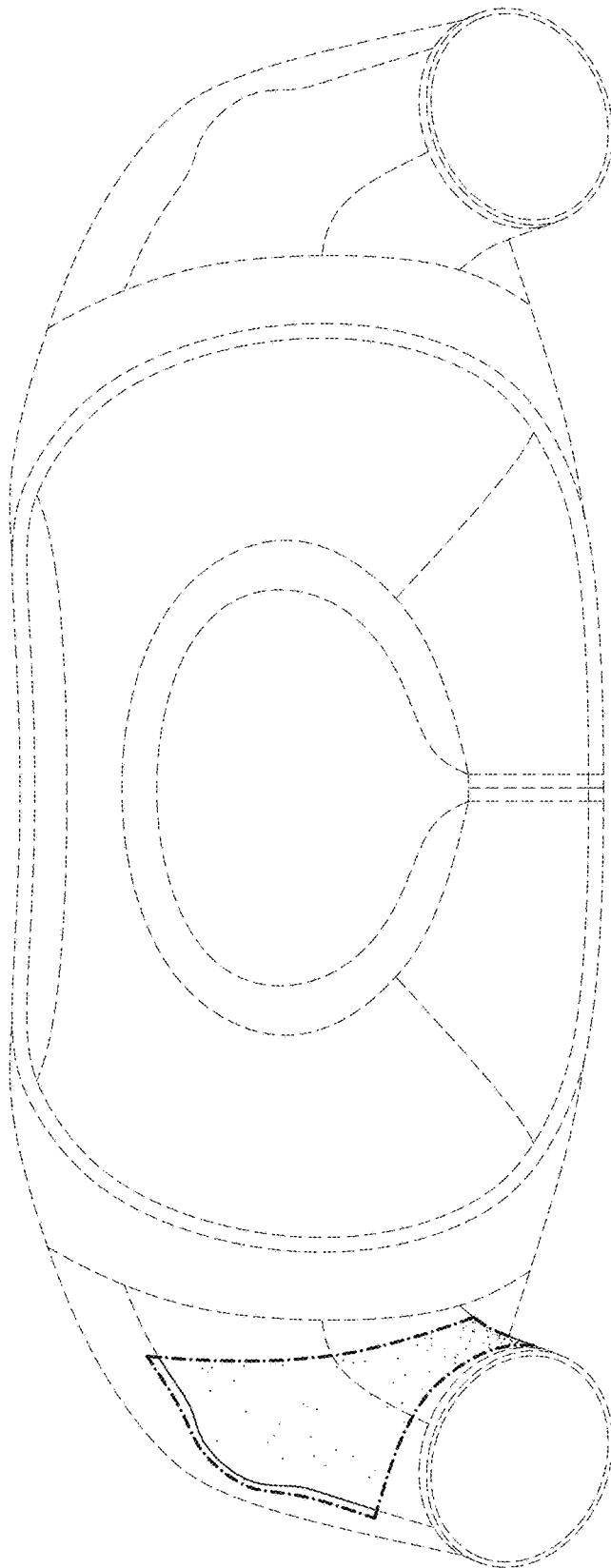

FIG. 3

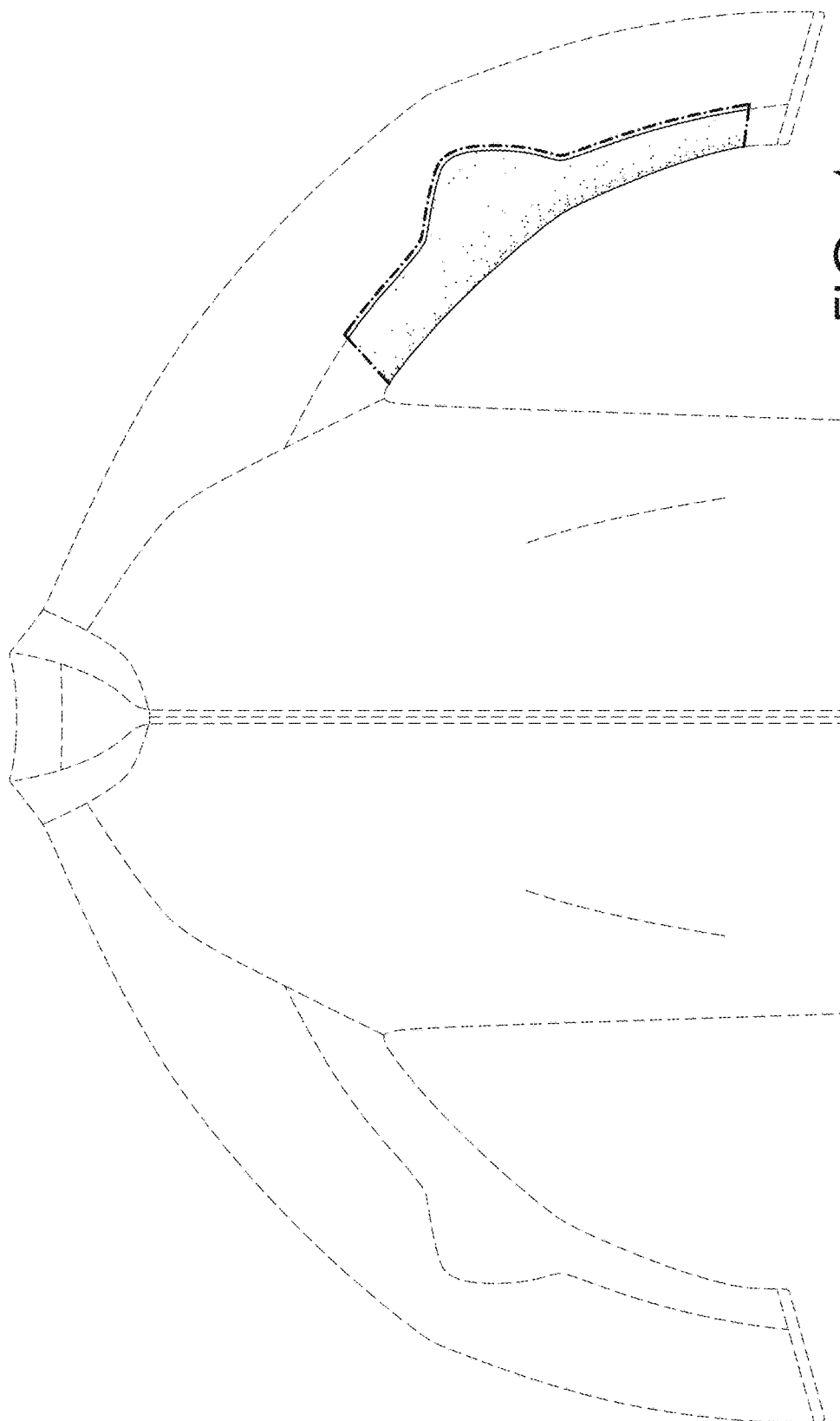

FIG. 4

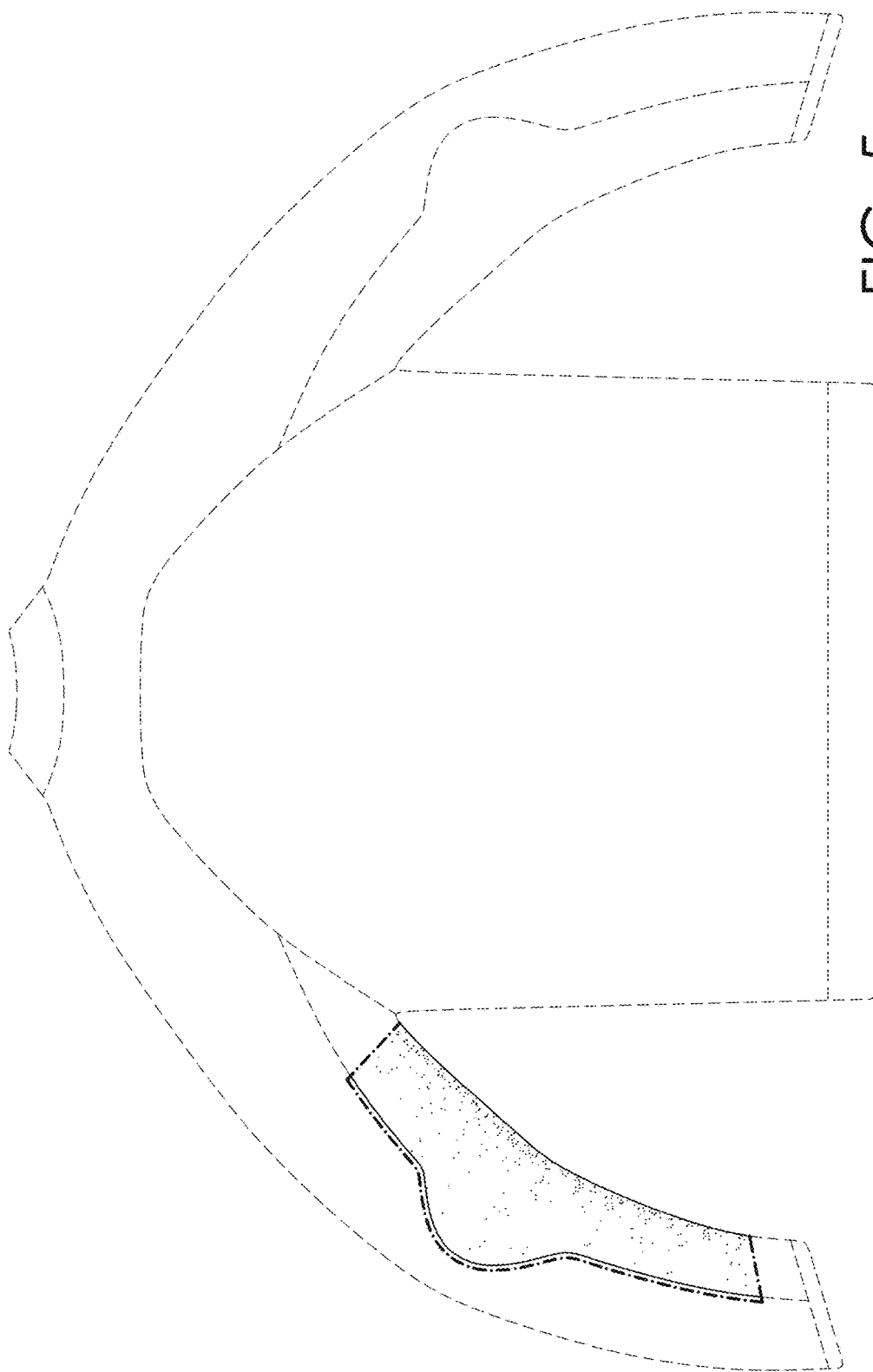

FIG. 5