



- (51) **International Patent Classification:**
G06F 12/08 (2006.01)
- (21) **International Application Number:**
PCT/US2013/022775
- (22) **International Filing Date:**
23 January 2013 (23.01.2013)
- (25) **Filing Language:** English
- (26) **Publication Language:** English
- (30) **Priority Data:**
61/589,577 23 January 2012 (23.01.2012) US
13/451,010 19 April 2012 (19.04.2012) US
- (71) **Applicant (for all designated States except US):** **QUALCOMM INCORPORATED** [US/US]; Attn: International
- IP Administration, 5775 Morehouse Drive, San Diego, California 92121 (US).
- (72) **Inventors:** **CLANCY, Robert D**; 5775 Morehouse Drive, San Diego, California 92121 (US). **SPEIER, Thomas Philip**; 5775 Morehouse Drive, San Diego, California 92121 (US). **DIEFFENDERFER, James Norris**; 5775 Morehouse Drive, San Diego, California 92121 (US).
- (74) **Agent:** **PAULEY, Nicholas J.**; 5775 Morehouse Drive, San Diego, California 92121 (US).
- (81) **Designated States** (*unless otherwise indicated, for every kind of national protection available*): AE, AG, AL, AM, AO, AT, AU, AZ, BA, BB, BG, BH, BN, BR, BW, BY, BZ, CA, CH, CL, CN, CO, CR, CU, CZ, DE, DK, DM, DO, DZ, EC, EE, EG, ES, FI, GB, GD, GE, GH, GM, GT,

[Continued on next page]

(54) **Title:** PREVENTING THE DISPLACEMENT OF HIGH TEMPORAL LOCALITY OF REFERENCE DATA FILL BUFFERS

(57) **Abstract:** The disclosure relates to accessing memory content with a high temporal locality of reference. An embodiment of the disclosure stores the content in a data buffer, determines that the content of the data buffer has a high temporal locality of reference, and accesses the data buffer for each operation targeting the content instead of a cache storing the content.

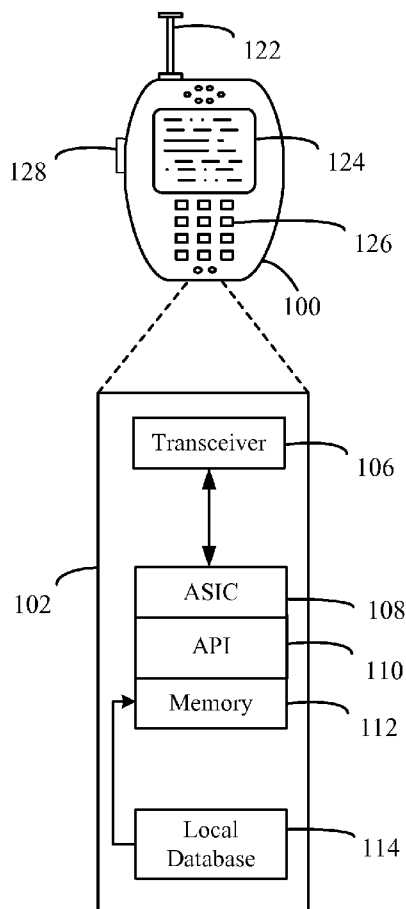

FIG. 1



HN, HR, HU, ID, IL, IN, IS, JP, KE, KG, KM, KN, KP, KR, KZ, LA, LC, LK, LR, LS, LT, LU, LY, MA, MD, ME, MG, MK, MN, MW, MX, MY, MZ, NA, NG, NI, NO, NZ, OM, PA, PE, PG, PH, PL, PT, QA, RO, RS, RU, RW, SC, SD, SE, SG, SK, SL, SM, ST, SV, SY, TH, TJ, TM, TN, TR, TT, TZ, UA, UG, US, UZ, VC, VN, ZA, ZM, ZW.

(84) Designated States (unless otherwise indicated, for every kind of regional protection available): ARIPO (BW, GH, GM, KE, LR, LS, MW, MZ, NA, RW, SD, SL, SZ, TZ, UG, ZM, ZW), Eurasian (AM, AZ, BY, KG, KZ, RU, TJ, TM), European (AL, AT, BE, BG, CH, CY, CZ, DE, DK, EE, ES, FI, FR, GB, GR, HR, HU, IE, IS, IT, LT, LU, LV, MC, MK, MT, NL, NO, PL, PT, RO, RS, SE, SI, SK,

SM, TR), OAPI (BF, BJ, CF, CG, CI, CM, GA, GN, GQ, GW, ML, MR, NE, SN, TD, TG).

Declarations under Rule 4.17:

- as to applicant's entitlement to apply for and be granted a patent (Rule 4.17(ii))
- as to the applicant's entitlement to claim the priority of the earlier application (Rule 4.17(iii))

Published:

- with international search report (Art. 21(3))
- before the expiration of the time limit for amending the claims and to be republished in the event of receipt of amendments (Rule 48.2(h))

PREVENTING THE DISPLACEMENT OF HIGH TEMPORAL LOCALITY OF REFERENCE DATA FILL BUFFERS

[0001] The present Application for Patent claims priority to Provisional Application No. 61/589,577 entitled “PREVENTING THE DISPLACEMENT OF HIGH TEMPORAL LOCALITY OF REFERENCE DATA FILL BUFFERS” filed January 23, 2012, and assigned to the assignee hereof and hereby expressly incorporated by reference herein.

Field of Disclosure

[0002] This disclosure relates to power management of a microprocessor, and more particularly, to preventing the displacement of high temporal locality of reference data fill buffers.

Background

[0003] During the execution of loads and stores within the context of a microprocessor, data patterns arise in which a relatively small window of memory is written to and read from at a heightened frequency. Such a memory region is said to have a high temporal locality of reference. One example is the software stack – the stack is constantly being pushed to and pulled from as procedures are called and returned from.

[0004] Memory regions with a high temporal locality of reference require more power than regions with lower temporal locality of reference because these regions of memory are often marked as cacheable in the page table, and therefore each push to the stack could result in a significant power draw whenever the large cache structure is written. Further, it is disadvantageous to keep cache fill buffers allocated for regions of memory that do not have a high temporal locality of reference, as fill buffer availability generally translates into throughput for a storage-unit. Additionally, if the life-cycle of the fill buffers is not managed, the allocation and de-allocation of multiple fill buffers for the same region of memory will over time introduce further power issues.

[0005] This is an issue in the context of power-critical spaces, such as the microprocessor of a mobile device. Power profiles of microprocessors have become increasingly critical as the demand for longer battery life in mobile devices has elevated.

SUMMARY

[0006] The disclosure relates to accessing memory content with a high temporal locality of reference. An embodiment of the disclosure stores the content in a data buffer, determines that the content of the data buffer has a high temporal locality of reference, and accesses the data buffer for each operation targeting the content instead of a cache storing the content.

BRIEF DESCRIPTION OF THE DRAWINGS

[0007] The accompanying drawings are presented to aid in the description of embodiments of the invention and are provided solely for illustration of the embodiments and not limitation thereof.

[0008] FIG. 1 illustrates an exemplary user equipment (UE) in accordance with at least one embodiment of the invention.

[0009] FIG. 2 illustrates a simplified block diagram of an exemplary processor in accordance with at least one embodiment of the invention.

[0010] FIG. 3 illustrates a simplified block diagram of an exemplary memory structure in accordance with at least one embodiment of the invention.

[0011] FIG. 4 illustrates an exemplary flowchart in accordance with at least one embodiment of the invention.

DETAILED DESCRIPTION

[0012] Aspects of the invention are disclosed in the following description and related drawings directed to specific embodiments of the invention. Alternate embodiments may be devised without departing from the scope of the invention. Additionally, well-known elements of the invention will not be described in detail or will be omitted so as not to obscure the relevant details of the invention.

[0013] The word “exemplary” is used herein to mean “serving as an example, instance, or illustration.” Any embodiment described herein as “exemplary” is not necessarily to be construed as preferred or advantageous over other embodiments. Likewise, the term “embodiments of the invention” does not require that all embodiments of the invention include the discussed feature, advantage or mode of operation.

[0014] In the description herein, the term “write” is used synonymously with “store” operations as is known in the art. Likewise, the term “read” is used synonymously with

“load.” Further, in the description, references may be made to read/write operations pertaining to “cache blocks,” which may refer to a granularity less than that of an entire cache line. However, it will be understood that such references are merely for illustrative purposes and shall not be construed as limiting the scope of the embodiments. For example, disclosed techniques may be easily extended to operations on any other granularity as applicable, such as a cache word, cache line, etc. Further, it will also be understood that the referenced cache block may comprise data or instructions, even though the description may be provided in terms of write/read operations of data alone. Additionally, references to lower levels of memory hierarchy may include backing storage elements beyond local or first level (L1) caches which may be associated with processors or processing elements. For example, references to lower levels memory hierarchy herein, may refer to second level (L2) caches, main memory, and one or more levels of memory structures which may be present between L2 caches and main memory.

[0015] The terminology used herein is for the purpose of describing particular embodiments only and is not intended to be limiting of embodiments of the invention. As used herein, the singular forms “a,” “an,” and “the” are intended to include the plural forms as well, unless the context clearly indicates otherwise. It will be further understood that the terms “comprises,” “comprising,” “includes,” and/or “including,” when used herein, specify the presence of stated features, integers, steps, operations, elements, and/or components, but do not preclude the presence or addition of one or more other features, integers, steps, operations, elements, components, and/or groups thereof.

[0016] Further, many embodiments are described in terms of sequences of actions to be performed by, for example, elements of a computing device. It will be recognized that various actions described herein can be performed by specific circuits (e.g., application specific integrated circuits (ASICs)), by program instructions being executed by one or more processors, or by a combination of both. Additionally, these sequence of actions described herein can be considered to be embodied entirely within any form of computer readable storage medium having stored therein a corresponding set of computer instructions that upon execution would cause an associated processor to perform the functionality described herein. Thus, the various aspects of the invention may be embodied in a number of different forms, all of which have been contemplated

to be within the scope of the claimed subject matter. In addition, for each of the embodiments described herein, the corresponding form of any such embodiments may be described herein as, for example, “logic configured to” perform the described action.

[0017] It will be appreciated that configured logic or “logic configured to” are not limited to specific logic gates or elements, but generally refer to the ability to perform the functionality described herein (either via hardware or a combination of hardware and software). Thus, the configured logics or “logic configured to” are not necessarily implemented as logic gates or logic elements despite sharing the word “logic.” Other interactions or cooperation between the logic in the various blocks will become clear to one of ordinary skill in the art from a review of the embodiments described below in more detail.

[0018] Referring to FIG. 1, a UE 100, (here a wireless device), such as a cellular telephone, has a platform 102 that can receive and execute software applications, data and/or commands transmitted from a radio access network (RAN) that may ultimately come from the core network, the Internet and/or other remote servers and networks. The platform 102 can include a transceiver 106 operably coupled to an “ASIC” 108, or other processor, microprocessor, logic circuit, or other data processing device. The ASIC 108 or other processor executes the application programming interface (“API”) 110 layer that interfaces with any resident programs in the memory 112 of the wireless device. The memory 112 can be comprised of read-only or random-access memory (RAM and ROM), EEPROM, flash cards, or any memory common to computer platforms. The platform 102 also can include a local database 114 that can hold applications not actively used in memory 112. The local database 114 is typically a flash memory cell, but can be any secondary storage device as known in the art, such as magnetic media, EEPROM, optical media, tape, soft or hard disk, or the like. The internal platform 102 components can also be operably coupled to external devices such as antenna 122, display 124, push-to-talk button 128 and keypad 126 among other components, as is known in the art.

[0019] Accordingly, an embodiment of the invention can include a UE including the ability to perform the functions described herein. As will be appreciated by those skilled in the art, the various logic elements can be embodied in discrete elements, software modules executed on a processor or any combination of software and hardware to achieve the functionality disclosed herein. For example, ASIC 108, memory 112,

API 110 and local database 114 may all be used cooperatively to load, store and execute the various functions disclosed herein and thus the logic to perform these functions may be distributed over various elements. Alternatively, the functionality could be incorporated into one discrete component. Therefore, the features of the UE 100 in FIG. 1 are to be considered merely illustrative and the invention is not limited to the illustrated features or arrangement.

[0020] The wireless communication between the UE 100 and the RAN can be based on different technologies, such as code division multiple access (CDMA), W-CDMA, time division multiple access (TDMA), frequency division multiple access (FDMA), Orthogonal Frequency Division Multiplexing (OFDM), the Global System for Mobile Communications (GSM), 3GPP Long Term Evolution (LTE) or other protocols that may be used in a wireless communications network or a data communications network. Accordingly, the illustrations provided herein are not intended to limit the embodiments of the invention and are merely to aid in the description of aspects of embodiments of the invention.

[0021] FIG. 2 depicts a simplified functional block diagram of a processor 10, such as ASIC 108. The processor 10 executes instructions in an instruction execution pipeline 12 according to control logic 14. The control logic 14 maintains a Program Counter (PC) 15, and sets and clears bits in one or more status registers 16 to indicate, e.g., the current instruction set operating mode, information regarding the results of arithmetic operations and logical comparisons (zero, carry, equal, not equal), and the like. In some embodiments, the pipeline 12 may be a superscalar design, with multiple, parallel pipelines. The pipeline 12 may also be referred to as an execution unit. A General Purpose Register (GPR) file 24 provides registers accessible by the pipeline 12, and comprising the top of the memory hierarchy.

[0022] The processor 10, which executes instructions from at least two instruction sets in different instruction set operating modes, additionally includes a debug circuit 18, operative to compare, upon the execution of each instruction, at least a predetermined target instruction set operating mode to the current instruction set operating mode, and to provide an indication of a match between the two. The debug circuit 18 is described in greater detail below.

[0023] The pipeline 12 fetches instructions from an instruction cache (I-cache) 26, with memory address translation and permissions managed by an Instruction-side Translation

Lookaside Buffer (ITLB) 28. Data is accessed from a data cache (D-cache) 30, with memory address translation and permissions managed by a main Translation Lookaside Buffer (TLB) 32. In various embodiments, the ITLB 28 may comprise a copy of part of the TLB 32. Alternatively, the ITLB 28 and TLB 32 may be integrated. Similarly, in various embodiments of the processor 10, the I-cache 26 and D-cache 30 may be integrated, or unified. Further, I-cache 26 and D-cache 30 may be L1 caches. Misses in the I-cache 26 and/or the D-cache 30 cause an access to main (off-chip) memory 38, 40 by a memory interface 34. The memory interface 34 may be a master input to a bus interconnect 42 implementing a shared bus to one or more memory devices 38, 40. Additional master devices (not shown) may additionally connect to the bus interconnect 42.

[0024] The processor 10 may include an Input/Output (I/O) interface 44, which may be a master device on a peripheral bus 46, across which the I/O interface 44 may access various peripheral devices 48, 50. Those of skill in the art will recognize that numerous variations of the processor 10 are possible. For example, the processor 10 may include a second-level (L2) cache for either or both the I and D caches 26, 30. In addition, one or more of the functional blocks depicted in the processor 10 may be omitted from a particular embodiment. Other functional blocks that may reside in the processor 10, such as a JTAG controller, instruction predecoder, branch target address cache, and the like are not germane to a description of the present invention, and are omitted for clarity.

[0025] During the execution of loads and stores within the context of a microprocessor, data patterns arise in which a relatively small window of memory is written to and read from at a heightened frequency. Such a memory region is said to have a high temporal locality of reference. One example is the software stack – the stack is constantly being pushed to and pulled from as procedures are called and returned from.

[0026] Memory regions with a high temporal locality of reference present a challenge to the power utilization of the core. This challenge exists because these regions of memory are often marked as cacheable in the page table, and therefore each push to the stack could result in a significant power draw whenever the large cache structure is written. To complicate the problem, it is strictly disadvantageous to keep cache fill buffers allocated for regions of memory that do not have a high temporal locality of reference, as fill buffer availability generally translates into throughput for a storage-

unit. Additionally, if the life-cycle of the fill buffers is not managed, the allocation and de-allocation of multiple fill buffers for the same region of memory will over time introduce further power issues.

[0027] This is an issue in the context of power-critical spaces, such as the microprocessor of a mobile device. Power profiles of microprocessors have become increasingly critical as the demand for longer battery life in mobile devices has elevated.

[0028] An embodiment of the invention addresses these and other issues by detecting regions of memory with a high temporal locality of reference, preventing writes to the cache for each store operation targeting the region, and preventing the constant allocation and de-allocation of buffers for the same region of memory. An embodiment of the invention writes to a fill buffer instead of the cache. By writing only to the fill buffer, the power associated with accessing the large cache structure is saved. By also keeping the fill buffer from retiring, the allocation and de-allocation of new fill buffers for the same region of memory is prevented. Meanwhile, instructions-per-cycle (IPC) is not reduced because the fill buffer data stays accessible to loads such that the load-use penalty does not change. Additionally, the fill buffers stay mostly available for accesses that do not have high temporal locality of reference since the one(s) marked as having high temporal locality manage their own retirement by watching stack pointer events and/or tracking how often the fill buffer is accessed.

[0029] FIG. 3 illustrates a simplified block diagram of an exemplary memory structure 300 in accordance with an embodiment of the invention. Memory structure 300 contains a first level (L1) cache 305 and a second level (L2) cache and/or other higher-level memory 310. Memory structure 300 also contains data buffers 0 to N (shown as buffers 320a, b, and n). There may be any number of data buffers between data buffer 320b and data buffer 320n, as indicated by the dotted line. Each data buffer 320a, b, and n includes a temporal detector field 322a, b, and n, respectively, and/or a stack flag field 324 a, b, and n, respectively. Data may be written to or from first level (L1) cache 305 to or from, for example, data buffer 320a. Likewise, data may be written to or from cache/memory 310 to or from, for example, data buffer 320a. Data may be written to or from any available data buffer 0-N and data need not be written to or from cache 305 and/or cache/memory 310 to or from the same data buffer.

[0030] An embodiment of the invention recognizes load and store operations associated with regions of memory that have a high temporal locality of reference and

distinguishes them from load and store operations that are not associated with regions of memory that have a high temporal locality of reference. An embodiment of the invention manages the associated data cache fill buffers according to their temporal locality of reference.

[0031] For example, a technique for determining a high temporal locality of reference is to recognize when an operation is associated with the stack. In the advanced RISC (reduced instruction set computer) machine (ARM) architecture, the stack pointer is kept in register 14 (R14) of the general purpose register file, and so an embodiment of the invention detects when R14 is used as a base register for loads and stores, e.g. loads and stores to the fill buffer. This identification is presented to the storage unit as an attribute of the operation. The storage unit flags the data cache fill buffer as having a high temporal locality by, for example, setting a flag in a field of the fill buffer, such as stack flag field 324a, b, or n of FIG. 3. The store is performed to the fill buffer, but not the cache, regardless of whether the memory resides in the cache. To account for the stale data in the cache, the fill buffer must be made as accessible as the cache itself in order to maintain the performance of loads from the stack. In addition to not writing to the cache, the fill buffer's life-cycle is extended such that the fill buffer(s) for this region of memory is not allocated and de-allocated continuously. The data fill buffer then detects system events (events other than pushes/pops) that cause the stack pointer to change, reacts accordingly by removing its high temporal locality status, and retires as normal fill buffers do.

[0032] Another technique for identifying regions of memory that have a high temporal locality of reference, which may or may not be used in conjunction with the above-described technique, is for each fill buffer to monitor how often it is stored to or loaded from and to mark fill buffers that are accessed with increased frequency as having a high temporal locality of reference. The fill buffer would then continue to track how often it is accessed and remove its high temporal locality status as the activity associated with that fill buffer subsides.

[0033] For example, the fill buffer may track how often it is accessed with a counter stored in a field of the fill buffer, for example, temporal detector field 322a, b, or n of FIG. 3. When a fill buffer is allocated, its counter may initially be set to 10. If the fill buffer is not accessed within an exemplary 100 clock cycles, the counter would be decremented to 9. If the fill buffer was not accessed within the next 100 cycles, the

counter would be decremented to 8, and so on. On the other hand, if the fill buffer was accessed at least once within the 100 cycles, the counter would be incremented to 11. Likewise, if the fill buffer was accessed at least once within the next 100 cycles, the counter would be incremented to 12, and so on. This way, any fill buffer with a counter value above 10 would be considered to have a high temporal locality of reference and would not be de-allocated when it otherwise would be. On the other hand, any fill buffer with a counter value below 10 would be considered to not have a high temporal locality of reference and would be de-allocated as it normally would be.

[0034] It is apparent that setting the initial value of the counter to 10 and the number of clock cycles to 100 is an example only. There are any numbers of other possibilities, and they may depend on the particular processor implementing an embodiment of the invention. That is, these boundaries may be different for different processors, and may also be adjusted over time to optimize the power management of the processor. For example, if the initial boundaries do not provide sufficient power management, the counter and/or the number of cycles may be decreased to prevent fill buffers with a high temporal locality of reference from being de-allocated too soon. That is, if the counter and/or number of cycles are set too high, performance may decrease because none of the fill buffers would be treated as having a high temporal locality of reference.

[0035] Because the counter and cycle thresholds may need to be changed, they should be configurable values. That is, the values should be stored in one or more registers and be configurable by software. In that way, a fill buffer can determine whether it has a high temporal locality of reference by comparing its counter and the number of clock cycles to the registers storing the counter and/or the clock cycle boundaries.

[0036] FIG. 4 illustrates an exemplary flowchart 400 in accordance with at least one embodiment of the invention. At 410, a data fill buffer is idle, that is, not allocated. At 420, the data buffer is allocated and filled with data. This allocation may include initializing a temporal detector counter as described above. At 430, it is determined whether or not the contents of the fill buffer have a high temporal locality of reference. As described above, this may include determining whether the value of a counter is above a particular threshold and/or whether register R14 is being used as a base register for a load or store to the fill buffer. If it is determined in 430 that the contents of the fill buffer do not have a high temporal locality of reference, then at 450, the contents of the

buffer are written to the cache, e.g. cache 305. At 460, the fill buffer is de-allocated and returns to an idle state at 410.

[0037] If it is determined in 430 that the contents of the fill buffer do have a high temporal locality of reference, then the fill buffer is not subsequently de-allocated, but rather waits for any change to its temporal locality of reference at 440. This would include, for example, decrementing the value of the counter since that would indicate a possible change in the temporal locality of reference. Later, when the counter is decremented due to the lack of use of the buffer, for example, or the stack pointer changes, the fill buffer again determines at 430 whether or not its contents have a high temporal locality of reference, then proceeds to 440 or 450 as appropriate.

[0038] As shown by the loop of 430 and 440, the same data may be stored in the allocated fill buffer for a number of cycles. This is data that would otherwise be written to the cache and the fill buffer de-allocated, as in 450 and 460. That is, if the data allocated in 420 has a high temporal locality of reference as determined in 430, it will remain in the fill buffer until it no longer has a high temporal locality of reference (440). In that way, any loads or stores of frequently accessed data will be accessed from the fill buffer instead of the cache.

[0039] Those of skill in the art will appreciate that information and signals may be represented using any of a variety of different technologies and techniques. For example, data, instructions, commands, information, signals, bits, symbols, and chips that may be referenced throughout the above description may be represented by voltages, currents, electromagnetic waves, magnetic fields or particles, optical fields or particles, or any combination thereof.

[0040] Further, those of skill in the art will appreciate that the various illustrative logical blocks, modules, circuits, and algorithm steps described in connection with the embodiments disclosed herein may be implemented as electronic hardware, computer software, or combinations of both. To clearly illustrate this interchangeability of hardware and software, various illustrative components, blocks, modules, circuits, and steps have been described above generally in terms of their functionality. Whether such functionality is implemented as hardware or software depends upon the particular application and design constraints imposed on the overall system. Skilled artisans may implement the described functionality in varying ways for each particular application,

but such implementation decisions should not be interpreted as causing a departure from the scope of the present invention.

[0041] The methods, sequences and/or algorithms described in connection with the embodiments disclosed herein may be embodied directly in hardware, in a software module executed by a processor, or in a combination of the two. A software module may reside in RAM memory, flash memory, ROM memory, EPROM memory, EEPROM memory, registers, hard disk, a removable disk, a CD-ROM, or any other form of storage medium known in the art. An exemplary storage medium is coupled to the processor such that the processor can read information from, and write information to, the storage medium. In the alternative, the storage medium may be integral to the processor.

[0042] Accordingly, an embodiment of the invention can include a computer readable media embodying a method for preventing displacement of high temporal locality fill buffers. Accordingly, the invention is not limited to illustrated examples and any means for performing the functionality described herein are included in embodiments of the invention.

[0043] While the foregoing disclosure shows illustrative embodiments of the invention, it should be noted that various changes and modifications could be made herein without departing from the scope of the invention as defined by the appended claims. The functions, steps and/or actions of the method claims in accordance with the embodiments of the invention described herein need not be performed in any particular order. Furthermore, although elements of the invention may be described or claimed in the singular, the plural is contemplated unless limitation to the singular is explicitly stated.

CLAIMS

WHAT IS CLAIMED IS:

1. A method of accessing memory content with a high temporal locality of reference, comprising:

storing the content in a data buffer;

determining that the content of the data buffer has a high temporal locality of reference; and

accessing the data buffer for each operation targeting the content instead of a cache storing the content.

2. The method of claim 1, wherein the step of determining comprises:

initializing a counter in the data buffer;

incrementing the counter when the data buffer is accessed within a predetermined number of clock cycles;

decrementing the counter when the data buffer is not accessed within the predetermined number of clock cycles; and

determining that the content of the data buffer has a high temporal locality of reference when the counter is above a threshold.

3. The method of claim 2, further comprising:

preventing the de-allocation of the data buffer when the counter is above the threshold; and

when the counter falls below the threshold, storing the content in the cache and de-allocating the data buffer.

4. The method of claim 1, wherein the step of determining comprises:

determining that a register containing a stack pointer is used for the storing; and

setting a flag in the fill buffer to indicate that the fill buffer has a high temporal locality of reference.

5. The method of claim 4, further comprising:

preventing the de-allocation of the data buffer when the flag indicates that the fill buffer has a high temporal locality of reference.

6. The method of claim 4, further comprising:

when the stack pointer changes, removing the flag indicating the high temporal locality of reference.

7. The method of claim 6, further comprising:

when the flag is removed, storing the content in the cache and de-allocating the data buffer.

8. An apparatus for accessing memory content with a high temporal locality of reference, comprising:

logic configured to store the content in a data buffer;

logic configured to determine that the content of the data buffer has a high temporal locality of reference; and

logic configured to access the data buffer for each operation targeting the content instead of a cache storing the content.

9. The apparatus of claim 8, wherein the logic configured to determine comprises:

logic configured to initialize a counter in the data buffer;

logic configured to increment the counter when the data buffer is accessed within a predetermined number of clock cycles;

logic configured to decrement the counter when the data buffer is not accessed within the predetermined number of clock cycles; and

logic configured to determine that the content of the data buffer has a high temporal locality of reference when the counter is above a threshold.

10. The apparatus of claim 9, further comprising:

logic configured to prevent the de-allocation of the data buffer when the counter is above the threshold; and

logic configured to store, when the counter falls below the threshold, the content in the cache and de-allocating the data buffer.

11. The apparatus of claim 8, wherein the logic configured to determine comprises:

logic configured to determine that a register containing a stack pointer is used for the storing; and

logic configured to set a flag in the fill buffer to indicate that the fill buffer has a high temporal locality of reference.

12. The apparatus of claim 11, further comprising:

logic configured to prevent the de-allocation of the data buffer when the flag indicates that the fill buffer has a high temporal locality of reference.

13. The apparatus of claim 11, further comprising:

logic configured to remove, when the stack pointer changes, the flag indicating the high temporal locality of reference.

14. The apparatus of claim 13, further comprising:

logic configured to store, when the flag is removed, the content in the cache and de-allocating the data buffer.

15. An apparatus for accessing memory content with a high temporal locality of reference, comprising:

means for storing the content in a data buffer;

means for determining that the content of the data buffer has a high temporal locality of reference; and

means for accessing the data buffer for each operation targeting the content instead of a cache storing the content.

16. A non-transitory computer-readable medium for accessing memory content with a high temporal locality of reference, comprising:

at least one instruction for storing the content in a data buffer;

at least one instruction for determining that the content of the data buffer has a high temporal locality of reference; and

at least one instruction for accessing the data buffer for each operation targeting the content instead of a cache storing the content.

1/4

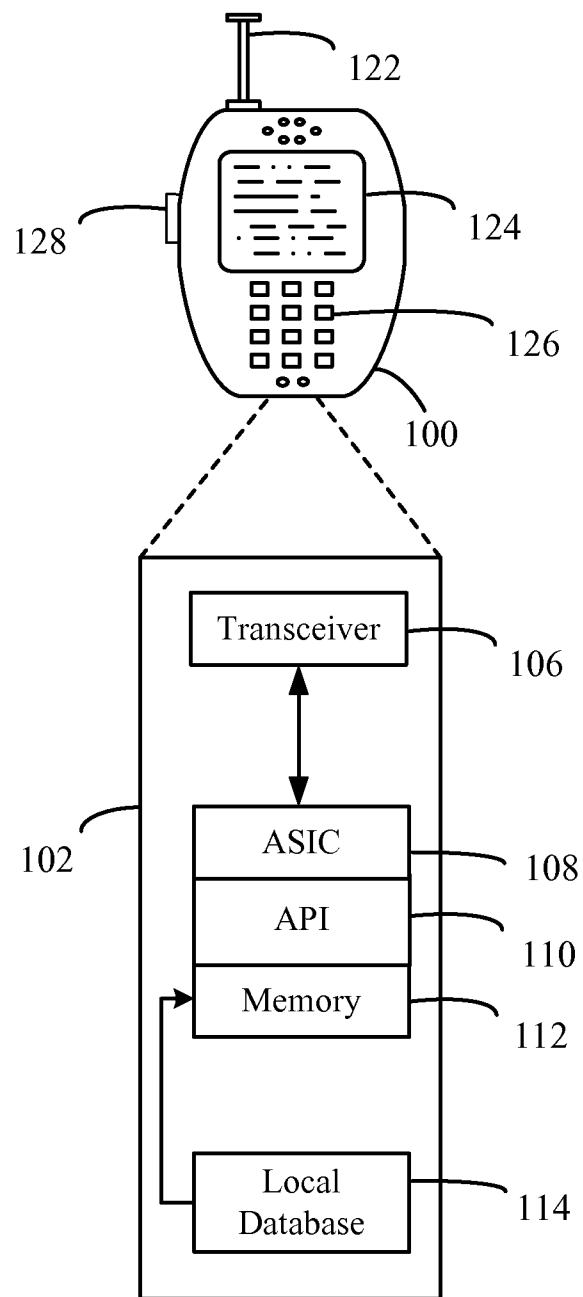

FIG. 1

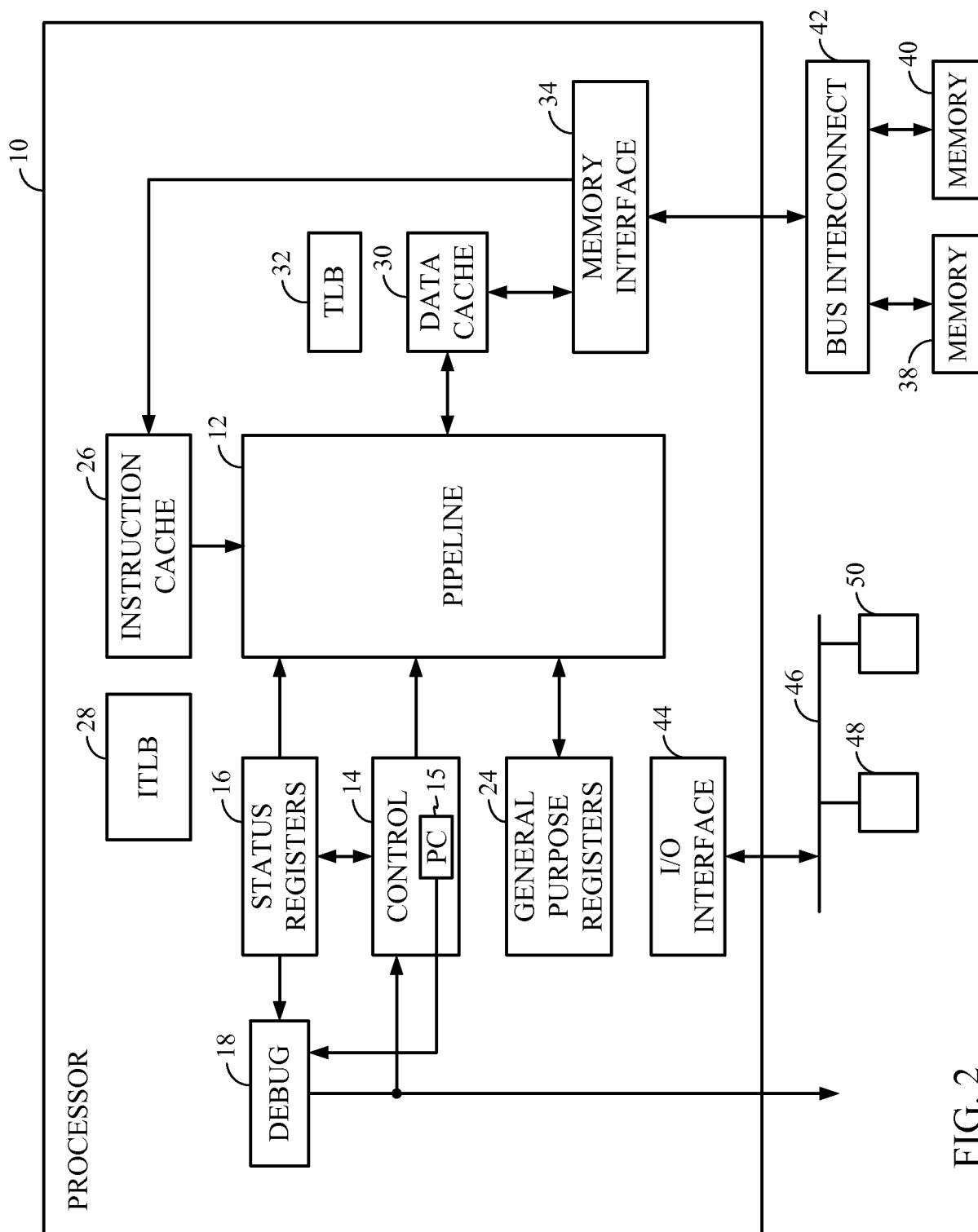

FIG. 2

3/4

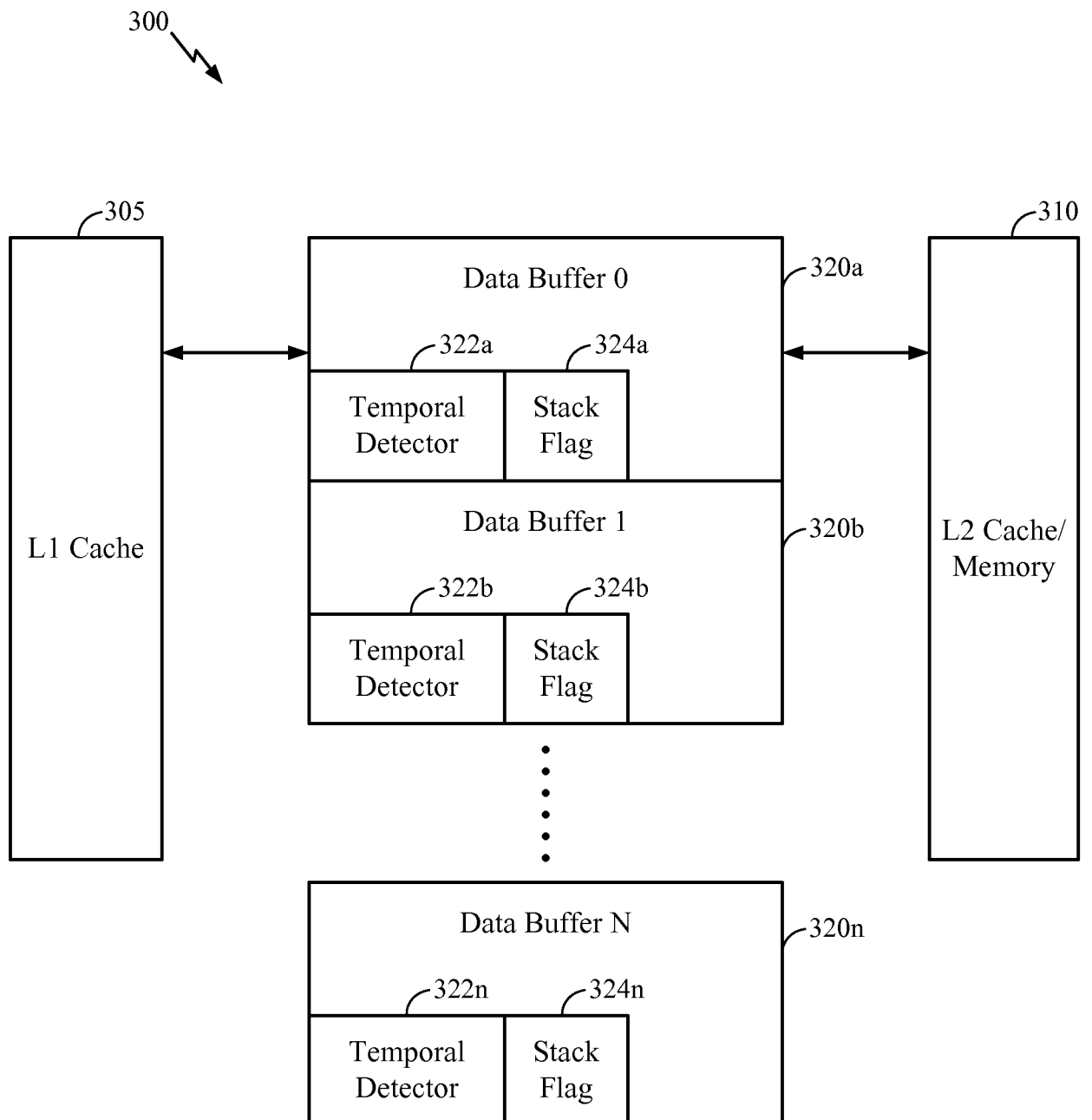

FIG. 3

4/4

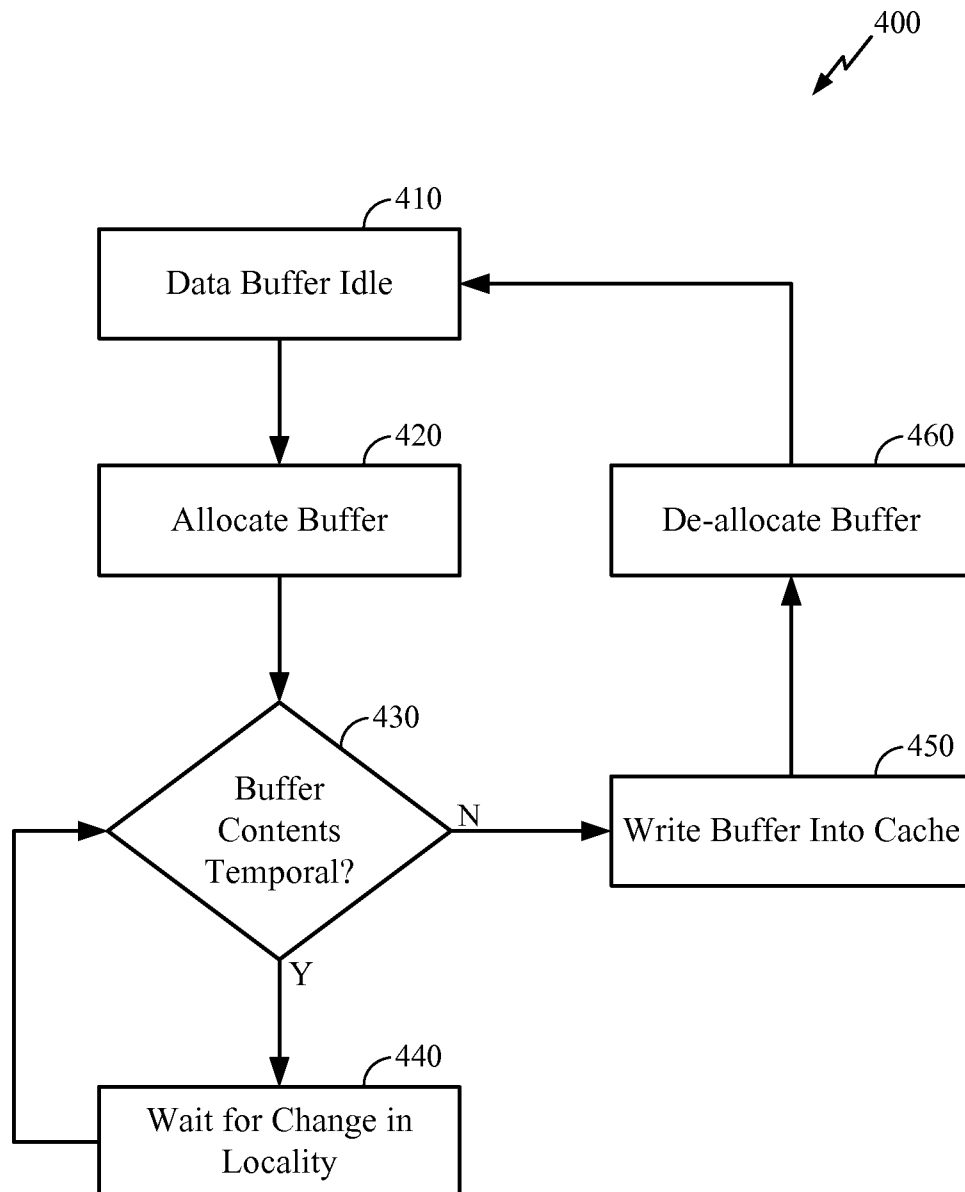

FIG. 4

INTERNATIONAL SEARCH REPORT

International application No
PCT/US2013/022775

A. CLASSIFICATION OF SUBJECT MATTER
INV. G06F12/08
ADD.

According to International Patent Classification (IPC) or to both national classification and IPC

B. FIELDS SEARCHED

Minimum documentation searched (classification system followed by classification symbols)
G06F

Documentation searched other than minimum documentation to the extent that such documents are included in the fields searched

Electronic data base consulted during the international search (name of data base and, where practicable, search terms used)

EPO-Internal, COMPENDEX, INSPEC, IBM-TDB, WPI Data

C. DOCUMENTS CONSIDERED TO BE RELEVANT

Category*	Citation of document, with indication, where appropriate, of the relevant passages	Relevant to claim No.
X A	US 2005/223153 A1 (O'CONNOR DENNIS M [US]) 6 October 2005 (2005-10-06) abstract paragraph [0012] - paragraph [0019] figure 2	1,8,15, 16 2-7,9-14
X A	US 6 192 449 B1 (CIRCELLO JOSEPH C [US] ET AL) 20 February 2001 (2001-02-20) abstract column 1, line 38 - line 60 column 3, line 45 - line 58 column 6, line 22 - line 51 figure 4	1,8,15, 16 2-7,9-14
	----- -/-	

☒ Further documents are listed in the continuation of Box C.

☒ See patent family annex.

* Special categories of cited documents :

"A" document defining the general state of the art which is not considered to be of particular relevance

"E" earlier application or patent but published on or after the international filing date

"L" document which may throw doubts on priority claim(s) or which is cited to establish the publication date of another citation or other special reason (as specified)

"O" document referring to an oral disclosure, use, exhibition or other means

"P" document published prior to the international filing date but later than the priority date claimed

"T" later document published after the international filing date or priority date and not in conflict with the application but cited to understand the principle or theory underlying the invention

"X" document of particular relevance; the claimed invention cannot be considered novel or cannot be considered to involve an inventive step when the document is taken alone

"Y" document of particular relevance; the claimed invention cannot be considered to involve an inventive step when the document is combined with one or more other such documents, such combination being obvious to a person skilled in the art

"&" document member of the same patent family

Date of the actual completion of the international search

28 May 2013

Date of mailing of the international search report

05/06/2013

Name and mailing address of the ISA/

European Patent Office, P.B. 5818 Patentlaan 2
NL - 2280 HV Rijswijk
Tel. (+31-70) 340-2040,
Fax: (+31-70) 340-3016

Authorized officer

Mandato, Davide

INTERNATIONAL SEARCH REPORT

International application No

PCT/US2013/022775

C(Continuation). DOCUMENTS CONSIDERED TO BE RELEVANT		
Category*	Citation of document, with indication, where appropriate, of the relevant passages	Relevant to claim No.
A	<p>US 2010/146212 A1 (COHEN EHUD [IL] ET AL) 10 June 2010 (2010-06-10)</p> <p>abstract paragraph [0019] - paragraph [0022] figure 1</p> <p>-----</p>	<p>1-3, 8-10, 15, 16</p>

INTERNATIONAL SEARCH REPORT

Information on patent family members

International application No

PCT/US2013/022775

Patent document cited in search report	Publication date	Patent family member(s)	Publication date
US 2005223153 A1	06-10-2005	US 2005223153 A1	06-10-2005
		US 2009049273 A1	19-02-2009

US 6192449 B1	20-02-2001	NONE	

US 2010146212 A1	10-06-2010	NONE	
