

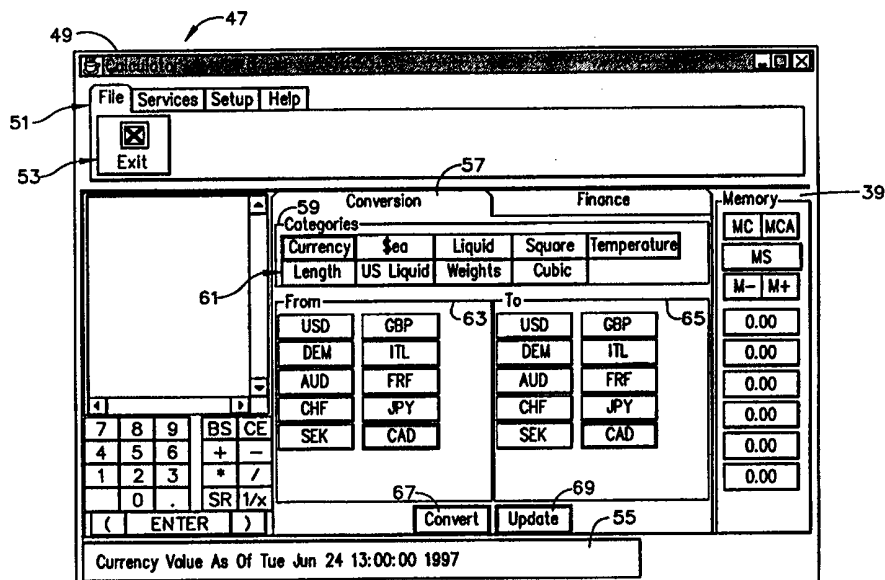

INTERNATIONAL APPLICATION PUBLISHED UNDER THE PATENT COOPERATION TREATY (PCT)

(51) International Patent Classification ⁶ : G06F 15/02, H04Q 7/32	A1	(11) International Publication Number: WO 99/21099 (43) International Publication Date: 29 April 1999 (29.04.99)
(21) International Application Number: PCT/US98/22201 (22) International Filing Date: 22 October 1998 (22.10.98) (30) Priority Data: 08/955,974 22 October 1997 (22.10.97) US (71) Applicant: ERICSSON INC. [US/US]; 7001 Development Drive, P.O. Box 13969, Research Triangle Park, NC 27709 (US). (72) Inventors: MOON, Billy, Gayle; 305 Parkbranch Lane, Apex, NC 27502 (US). BARATT, Manon; 112 Huntsmoor Lane, Cary, NC 27513 (US). (74) Agent: DAVIDSON, James, P.; Davidson & Gribbell, LLP, Suite 120, 10250 Alliance Road, Cincinnati, OH 45242 (US).		(81) Designated States: AL, AM, AT, AU, AZ, BA, BB, BG, BR, BY, CA, CH, CN, CU, CZ, DE, DK, EE, ES, FI, GB, GE, GH, GM, HR, HU, ID, IL, IS, JP, KE, KG, KP, KR, KZ, LC, LK, LR, LS, LT, LU, LV, MD, MG, MK, MN, MW, MX, NO, NZ, PL, PT, RO, RU, SD, SE, SG, SI, SK, SL, TJ, TM, TR, TT, UA, UG, UZ, VN, YU, ZW, ARIPO patent (GH, GM, KE, LS, MW, SD, SZ, UG, ZW), Eurasian patent (AM, AZ, BY, KG, KZ, MD, RU, TJ, TM), European patent (AT, BE, CH, CY, DE, DK, ES, FI, FR, GB, GR, IE, IT, LU, MC, NL, PT, SE), OAPI patent (BF, BJ, CF, CG, CI, CM, GA, GN, GW, ML, MR, NE, SN, TD, TG). Published <i>With international search report.</i> <i>Before the expiration of the time limit for amending the claims and to be republished in the event of the receipt of amendments.</i>

(54) Title: APPARATUS AND METHOD FOR AUTOMATICALLY CONFIGURING SETTINGS OF SOFTWARE APPLICATION IN A PORTABLE INTELLIGENT COMMUNICATIONS DEVICE

**(57) Abstract**

An apparatus and method for automatically configuring settings for a software application in a portable intelligent communications device, where the software application settings are dependent on certain geographical location information. The method includes the steps of determining a current geographical location for the portable intelligent communications device or setting a default location therefor, determining a geographical location for a party with whom the portable intelligent communications device is currently having an active voice conversation or with whom the portable intelligent communications device most recently had an active voice conversation, and integrating the geographical location information determined to automatically configure the settings of the software application.

FOR THE PURPOSES OF INFORMATION ONLY

Codes used to identify States party to the PCT on the front pages of pamphlets publishing international applications under the PCT.

AL	Albania	ES	Spain	LS	Lesotho	SI	Slovenia
AM	Armenia	FI	Finland	LT	Lithuania	SK	Slovakia
AT	Austria	FR	France	LU	Luxembourg	SN	Senegal
AU	Australia	GA	Gabon	LV	Latvia	SZ	Swaziland
AZ	Azerbaijan	GB	United Kingdom	MC	Monaco	TD	Chad
BA	Bosnia and Herzegovina	GE	Georgia	MD	Republic of Moldova	TG	Togo
BB	Barbados	GH	Ghana	MG	Madagascar	TJ	Tajikistan
BE	Belgium	GN	Guinea	MK	The former Yugoslav Republic of Macedonia	TM	Turkmenistan
BF	Burkina Faso	GR	Greece	ML	Mali	TR	Turkey
BG	Bulgaria	HU	Hungary	MN	Mongolia	TT	Trinidad and Tobago
BJ	Benin	IE	Ireland	MR	Mauritania	UA	Ukraine
BR	Brazil	IL	Israel	MW	Malawi	UG	Uganda
BY	Belarus	IS	Iceland	MX	Mexico	US	United States of America
CA	Canada	IT	Italy	NE	Niger	UZ	Uzbekistan
CF	Central African Republic	JP	Japan	NL	Netherlands	VN	Viet Nam
CG	Congo	KE	Kenya	NO	Norway	YU	Yugoslavia
CH	Switzerland	KG	Kyrgyzstan	NZ	New Zealand	ZW	Zimbabwe
CI	Côte d'Ivoire	KP	Democratic People's Republic of Korea	PL	Poland		
CM	Cameroon	KR	Republic of Korea	PT	Portugal		
CN	China	KZ	Kazakstan	RO	Romania		
CU	Cuba	LC	Saint Lucia	RU	Russian Federation		
CZ	Czech Republic	LI	Liechtenstein	SD	Sudan		
DE	Germany	LK	Sri Lanka	SE	Sweden		
DK	Denmark	LR	Liberia	SG	Singapore		
EE	Estonia						

-1-

**APPARATUS AND METHOD FOR AUTOMATICALLY
CONFIGURING SETTINGS OF A SOFTWARE APPLICATION IN A
PORTABLE INTELLIGENT COMMUNICATIONS DEVICE**

5

BACKGROUND OF THE INVENTION

1. Field of the Invention

The present invention relates generally to a portable intelligent communications device and, more particularly, to an apparatus and method for automatically configuring settings for a software application in such portable intelligent communications device from certain location information.

10

2. Description of Related Art

15

A new class of communication devices has been developed which includes a full computer integrated with the communications hardware and software. These devices, known as portable intelligent communications devices, differ significantly from personal digital assistants (PDAs) and handheld personal computers (HPCs) in that they are designed extensively to be a communications device rather than merely a "mobile computer." As such, the top features for the communications device are telephony, enhanced telephony, messaging, and information services. In order to enable at least some of these features, the portable intelligent communications device is able

20

-2-

to be connected to the Internet by either a wired link or a wireless link. It will also be understood that certain software applications are provided within the portable intelligent communications device which facilitate the aforementioned features, as well as other desirable features such as a

5 Personal Information Manager (PIM), games, and the like. An exemplary portable intelligent communications device is shown and disclosed in a patent application entitled "Switching Of Analog Signals In Mobile Computing Devices" and having Serial No. 08/796,119, which is owned by the assignee of the present invention and is hereby incorporated by reference.

10 It will be seen that the portable intelligent communications device of the present invention has been designed with an interactive touch display screen which is fairly small in nature. By comparison, the display screen of these portable intelligent communications devices are smaller than monitors for personal and portable computers (approximately eight inches measure

15 diagonally across). Because of the limited size of the display screen and the fact that a user's finger is generally used for the pointing device thereon, some limitations exist as to how quickly the settings for any software application therein can be configured and changed. Thus, whenever possible, it would be desirable for such software application settings to be

20 automatically configured while giving the user flexibility to make changes as necessary. In this way, at least some of the tediousness involved with configuring the software application can be eliminated.

 Accordingly, it is a primary object of the present invention to provide an apparatus and method for providing a portable intelligent communications

25 device in which software applications may function.

 It is another object of the present invention to provide an apparatus and method for connecting a portable intelligent communications device to the Internet so as to provide software applications functioning therein access to certain information.

-3-

It is still another object of the present invention to provide an apparatus and method for automatically configuring settings for software applications in a portable intelligent communications device.

Yet another object of the present invention is to provide an apparatus
5 and method for automatically configuring settings for software applications in a portable intelligent communications device from certain location information.

These objects and other features of the present invention will become more readily apparent upon reference to the following description when
10 taken in conjunction with the following drawings.

SUMMARY OF THE INVENTION

In accordance with a first aspect of the present invention, a method of automatically configuring settings for a software application in a portable
15 intelligent communications device is disclosed, where the software application settings are dependent on certain geographical location information. This method includes the steps of determining a current geographical location for the portable intelligent communications device or setting a default location therefor, determining a geographical location for a
20 party with whom the portable intelligent communications device is currently having an active voice conversation or with whom the portable intelligent communications device most recently had an active voice conversation, and integrating the geographical location information determined to automatically configure the settings of the software application.

25 In accordance with a second aspect of the present invention, a portable intelligent communications device is disclosed as including circuitry for performing telephony operations, a processing circuit, and at least one software application integrated in the portable intelligent communications device having a plurality of settings. The processing circuit automatically

- 4 -

configures the settings for the software application by integrating certain geographical location information, particularly the geographical location of the portable intelligent communications device or a default location therefor, and the geographical location of a party with whom the portable intelligent communications device is currently having an active voice conversation or with whom the portable intelligent communications device most recently had an active voice conversation.

BRIEF DESCRIPTION OF THE DRAWINGS

While the specification concludes with claims particularly pointing out and distinctly claiming the present invention, it is believed the same will be better understood from the following description taken in conjunction with the accompanying drawings in which:

Fig. 1 is a perspective view of a portable intelligent communications device having the ability to run a plurality of software applications in accordance with the present invention:

Fig. 2 is a simplified high level block diagram of the portable intelligent communications device depicted in Fig. 1:

Fig. 3 is a block diagram of the software architecture for the portable intelligent communications device depicted in Figs. 1 and 2 which includes certain software applications in accordance with the present invention;

Fig. 4 is a screen display for a calculator software application operated by the portable intelligent communications device of Figs. 1-3; and

Fig. 5 is a flow diagram of the steps by which the method of the present invention is accomplished.

DETAILED DESCRIPTION OF THE INVENTION

Referring now to the drawings in detail, wherein identical numerals indicate the same elements throughout the figures, Fig. 1 depicts a portable

-5-

intelligent communications device identified generally by the numeral 10. It will be understood that portable intelligent communications device 10 is principally a communications device and includes circuitry and components which allows it to function in such capacity through cellular, landline, infrared data association (IrDA), phone cards, and other modes. Portable intelligent communications device 10 also includes circuitry which enables it to function in the capacity of a computer and a plurality of software applications may be utilized therewith. Because of this combination, portable intelligent communications device 10 is uniquely suited to interface software applications with the communications hardware and software, as well as obtain information via connection to an Internet address. In this regard, it will be understood that portable intelligent communications device 10 generally operates in accordance with a device shown and described in a patent application entitled "Switching Of Analog Signals In Mobile Computing Devices" and having Serial No. 08/796,119, which is also owned by the assignee of the present invention and is hereby incorporated by reference.

As seen in Fig. 1, portable intelligent communications device 10 includes a casing 12 for housing the communications and other circuitry as will be discussed in greater detail hereinafter. A handset 14 is positioned within a top portion 16 of casing 12 and preferably includes a built-in speaker 18 for use when handset 14 is maintained there. A pivotable antenna 20 (shown in Fig. 1 in the open or use position) is provided to enable a communications function, as when portable intelligent communications device 10 is in a cellular mode of operation. It will be understood that various ports, jacks, and interfaces will be provided to further enable communications functions by portable intelligent communications device 10. Control buttons 21 and 23 are also shown as being located on top portion 16 of casing 12.

-6-

Portable intelligent communications device 10 further includes a display screen 22, which preferably is a type in which a user of the device is able to interact through touching designated areas thereon. It will be appreciated that a stylus 24 may optionally be utilized to indicate a particular area more specifically than can be accomplished with the user's finger, although most designated areas are sized for touch interaction by a typically sized finger. Since portable intelligent communications device 10 preferably is no larger than a standard business desk telephone, display screen 22 is sized to be approximately eight (8) inches measured diagonally across. This puts screen display 22 in a distinct size class, as it is smaller than normal monitor sizes for personal and portable computers and larger than screen displays for personal digital assistants (PDAs), calculators, and other similar personal electronic devices.

Turning to Fig. 2, the internal circuitry of portable intelligent communications device 10 includes a processing circuit 26, which may, for example, be a Motorola microprocessor known by the designation Power PC 821. It will be seen that processing circuit 26 is connected to both Read Only Memory (ROM) 28 and Random Access Memory (RAM) 30 in which both operating systems and software applications are stored. An optional bulk storage device 32 is further provided for storing databases. Processing circuit 26 is also coupled to display screen 22 through a standard driver (not shown) in order to control the images displayed thereon, as well as receive information through graphical user interfaces in which the user of portable intelligent communications device 10 may indicate chosen options. The communications functions of portable intelligent communications device 10 are also handled through processing circuit 26 via a serial and/or parallel port 34 to the particular circuitry of a communications mode designated generically by reference numeral 36. As noted hereinabove, there are several communication mode options available, including cellular, landline, IrDA,

- 7 -

and phone cards, and it will be appreciated that more than one such option may be utilized at a given time. A keyboard 38 may also be connected to processing circuit 26, where keyboard 38 can be depicted on display screen 22 or be a separate physical package which can be utilized with portable
5 intelligent communications device 10 such as through a keyboard IR port 40 (see Fig. 1).

Fig. 3 depicts a schematic block diagram of the software architecture for portable intelligent communications device 10. As seen therein, the software is divided into three basic areas: applications software 42, desktop
10 software 44, and system operating software 46 (which includes everything else from the class libraries down to the device drivers for portable intelligent communications device 10). It will be understood that neither applications software 42 nor desktop software 44 will ever interact with anything other than the top layer of system operating software 46. Exemplary software
15 applications are shown within applications software 42, with particular reference being made to calculator software application 48, clock software application 50, phone dialer software application 52, calendar/to do list software application 54, web phone software application 56, and web browser software application 58 in light of the present invention.

20 It will be appreciated that certain software applications have a plurality of settings which generally require configuration with regard to certain information. This is particularly true with respect to the need for certain geographical location information for calculator software application 48 which includes currency conversion and language translator features, as
25 well as clock software application 50 which includes a dual time zone feature.

To better demonstrate the need for configuring settings depending on geographical location information, Fig. 4 depicts a screen display 47 for calculator software application 48. It will be noted that screen display 47

-8-

includes a title bar 49 located in a top window, as well as standard control buttons located along the right-hand side of title bar 49. A main control panel 51 is shown as including a plurality of tabbed areas, from which a second level of menu choices or control buttons (identified by the numeral
5 53), appear after selection of one of the tabs in main control panel 51. A bottom rectangular area 55 of screen display 47 is preferably used to display status information, such as the last time certain information was updated.

As further seen therein, a conversion file 57 is provided within a work area 39 in screen display 47 which includes a "Categories" area 59
10 containing a plurality of buttons 61 for activating a particular type of unit (e.g., currency, sea, liquid, square, temperature, length, US liquid, weights, and cubic). It will be noted that separate "From" and "To" windows 63 and 65 are included, within which a plurality of buttons representative of various countries are located. Since it will oftentimes be desirable for a user of
15 portable intelligent communications device 10 to obtain information regarding the conversion of a given unit in one country to a comparable unit in a second country, activation of a "Convert" button 67 provides such information for the countries indicated. Alternatively, an "Update" button 69 may be actuated to update a conversion for units which change constantly
20 (e.g., currency).

Such geographical location information is also required for phone dialer software application 52, which includes a feature that determines whether to initiate a call to a designated recipient depending upon the local time therefor as disclosed and shown in a patent application entitled
25 "Apparatus And Method Of Automatically Handling Initiation Of A Call By A Portable Intelligent Communications Device," concurrently filed herewith and having Serial No. __/__,__, which is also owned by the assignee of the present invention and is hereby incorporated by reference. This type of geographical information is further utilized by calendar/to do list software

-9-

application 54 in order to facilitate scheduling of appointments and meetings, as evidenced in a patent application entitled "Apparatus and Method for Highlighting Holidays of a Specified Location in a Calendar Software Application," concurrently filed herewith and having Serial No. __/__, __.

5 which is owned by the assignee of the present invention and is hereby incorporated by reference.

In order to reduce the amount of manual configuring required for such software applications, especially given the inherent limitations which exist for how quickly this can be accomplished due to the size of display
10 screen 22 and keyboard 38 which may be depicted thereon. the present invention automatically configures the settings for software applications which are dependent upon certain geographical information. More specifically, this involves integrating geographical location information for portable intelligent communications device 10 and usage context information
15 of portable intelligent communications device as illustrated in the flow chart of Fig. 5.

It will be recognized that the process begins by a software application requesting certain geographical information (box 60), such as the conversion feature of calculator software application 48 discussed above. Next,
20 processing circuit 26 determines whether the current geographical location of portable intelligent communications terminal 10 is known (decision box 62). If the determination is positive, then the current location of portable intelligent communications device 10 is set (box 64); otherwise, a "Home" or default geographical location for portable intelligent communications device
25 10 is utilized (box 66). The current geographical location of portable intelligent communications device 10 may be determined in any one of several ways, including from a global positioning satellite (GPS) or mapping a particular cell site utilized by portable intelligent communications device 10 to a particular geographical location as known in the art.

-10-

Another manner of determining the current geographical location of portable intelligent communications device 10 is to examine a forward control channel utilized by portable intelligent communications device for sending call information to a switch. From the data obtained by a sample of
5 such call information, a typical area code for portable intelligent communications device 10 is then determined. The current geographical location of portable intelligent communications device 10 is then easily associated with the typical area code as by comparing it to a database of such information.

10 With respect to the context usage of portable intelligent communications device 10, this involves determining whether portable intelligent communications device 10 is currently engaged in an active voice conversation (decision box 68). It will be understood that the term “conversation” includes voice, data, white board, and all other forms of
15 communication by portable intelligent communications device 10, whether by landline, wireless, or other telephony circuitry. If the answer is yes, then the geographical location of the other party with whom portable intelligent communications device 10 is having the conversation is determined (box 70). If no conversation is currently taking place, a location for the party with
20 whom portable intelligent communications device 10 had its most recent conversation is determined (box 72). After each conversation, this information is stored in a history log having a last in first out (LIFO) orientation.

After the geographical location information for portable intelligent
25 communications device 10 and the usage context therefor is integrated (box 74) and provided to the software application (box 76), the settings of such software application are then automatically configured (box 78). These steps are accomplished through processing circuit 26. In accordance with the settings configured, the software application may then obtain information

- 11 -

from a database in bulk storage device 32 and/or through an Internet address via a specialized information server as shown and disclosed in a patent application entitled "Method And Apparatus For Updating Data Bases," Serial No. __/__,__, which is also owned by the assignee of the present invention and is hereby incorporated by reference. Insofar as determining the current location of portable intelligent communications device 10 is concerned, processing circuit 26 will typically interface with communications circuitry 36.

Having shown and described the preferred embodiment of the present invention, further adaptations of the apparatus and method for automatically configuring settings of a software application in a portable intelligent communications device can be accomplished by appropriate modifications by one of ordinary skill in the art without departing from the scope of the invention. In particular, it will be understood that in the case where the automatic settings of such software application are not desired, the user of portable intelligent communications device 10 will be able to manually override and reconfigure the settings through appropriate prompts and/or screen displays.

What is claimed is:

-12-
CLAIMS

1. A method of automatically configuring settings for a software application in a portable intelligent communications device, wherein said software application settings are dependent on certain geographical location information, said method comprising the following steps:
 - 5 (a) determining a first geographical location representative of said portable intelligent communications device;
 - (b) determining a second geographical location representative of a usage context for said portable intelligent communications device; and
 - 10 (c) integrating said geographical location information determined in steps (a) and (b) to automatically configure said software application settings.
2. The method of claim 2, wherein said first geographical location is a current location of said portable intelligent communications device.
3. The method of claim 2, wherein said first geographical location of said portable intelligent communications device is determined from a global positioning satellite.
4. The method of claim 2, wherein said first geographical location of said portable intelligent communications device is determined by mapping a particular cell site utilized by said portable intelligent communications device to a particular geographical location.
5. The method of claim 2, wherein said first geographical location of said portable intelligent communications device is determined by the following steps:
 - 5 (a) examining a forward control channel utilized by said portable intelligent communications device for sending call information to a switch;
 - (b) determining a typical area code for said portable intelligent

-13-

- communications device from a sample of said call information sent to said switch; and
- 10 (c) determining from said typical area code a geographical location for said portable intelligent communications device.
6. The method of claim 1, wherein said first geographical location is a home location for said portable intelligent communications device.
7. The method of claim 1, wherein the usage context is the geographical location of a party with whom said portable intelligent communications device is currently engaged in a conversation.
8. The method of claim 1, wherein the usage context is the geographical location of a party with whom said portable intelligent communications device most recently engaged in a conversation.
9. The method of claim 1, wherein said software application is a calculator having a unit conversion feature.
10. The method of claim 1, wherein said software application is a calculator having a language translator feature.
11. The method of claim 1, wherein said software application is a dual time zone clock.
12. The method of claim 1, wherein said software application is a phone dialer.
13. The method of claim 1, wherein said software application is a calendar.
14. The method of claim 1, further comprising the step of said software application requesting said geographical location information of steps (a) and (b).
15. A portable intelligent communications device, comprising:
- (a) circuitry for performing telephony operations;
- (b) a processing circuit; and
- (c) at least one software application operated by said portable
- 5 intelligent communications device having a plurality of settings;

-14-

wherein said processing circuit automatically configures the settings for said software application by integrating certain geographical location information.

16. The portable intelligent communications device of claim 15, said geographical location information comprising a current geographical location of said portable intelligent communications device.

17. The portable intelligent communications device of claim 15, said geographical location information comprising a home geographical location for said portable intelligent communications device.

18. The portable intelligent communications device of claim 15, said geographical location information comprising the geographical location of a party with whom said portable intelligent communications device is currently having a conversation.

19. The portable intelligent communications device of claim 15, said geographical location information comprising the geographical location of a party with whom said portable intelligent communications device most recently had a conversation.

20. The portable intelligent communications device of claim 16, wherein said processing circuit determines said current geographical location of said portable intelligent communications device via a global positioning satellite.

21. The portable intelligent communications device of claim 16, wherein said processing circuit determines said current geographical location of said portable intelligent communications device by mapping a particular cell site utilized by said portable intelligent communications device.

22. The portable intelligent communications device of claim 16, wherein said processing circuit determines said current geographical location of said portable intelligent communications device by determining a typical area code for said portable intelligent communications device from a sample of

5 call information sent to a switch.

-15-

23. The portable intelligent communications device of claim 19, wherein said processing circuit obtains the geographical location of said most recent active voice conversation from a history log having a last in first out (LIFO) orientation.

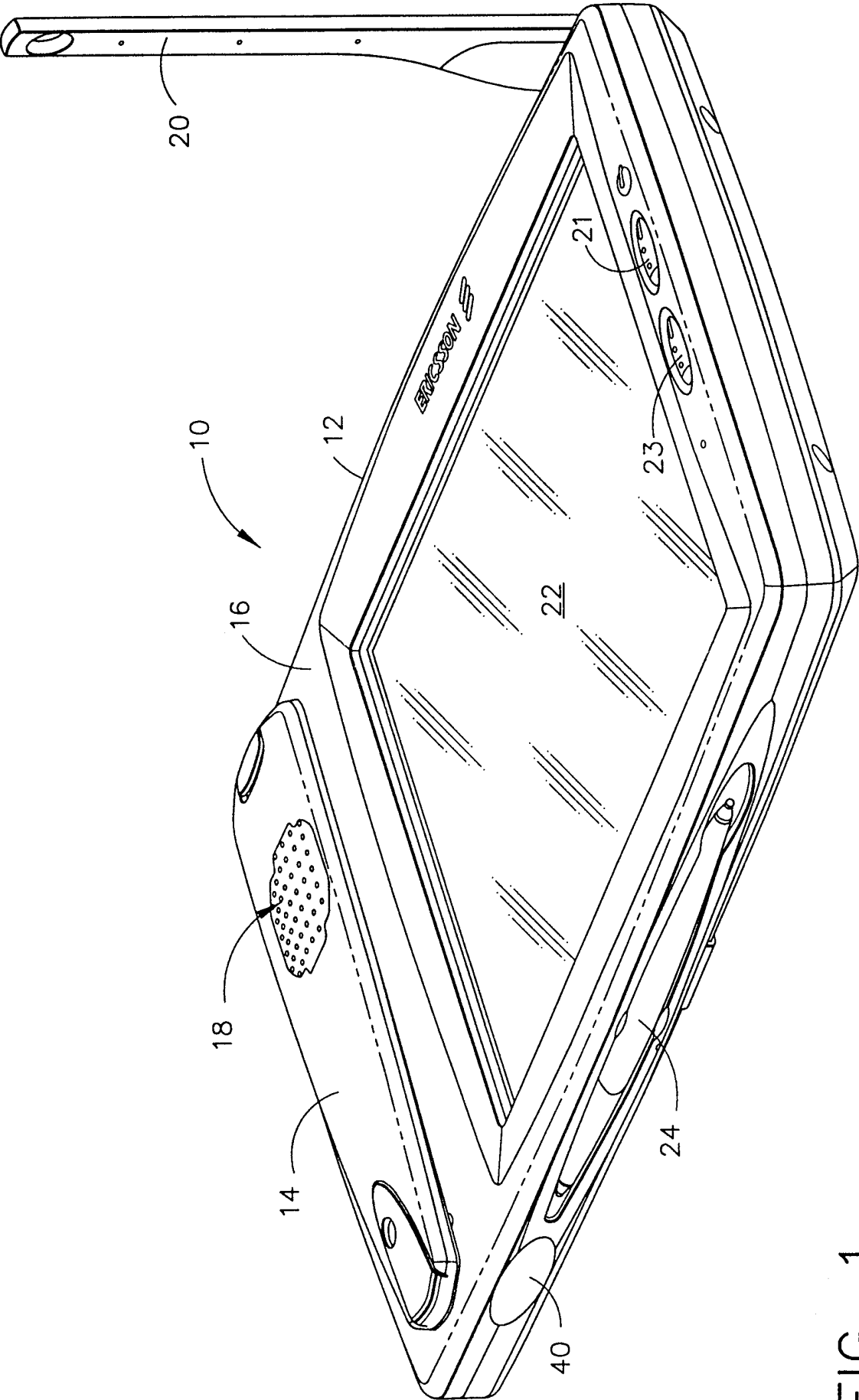

FIG. 1

2/5

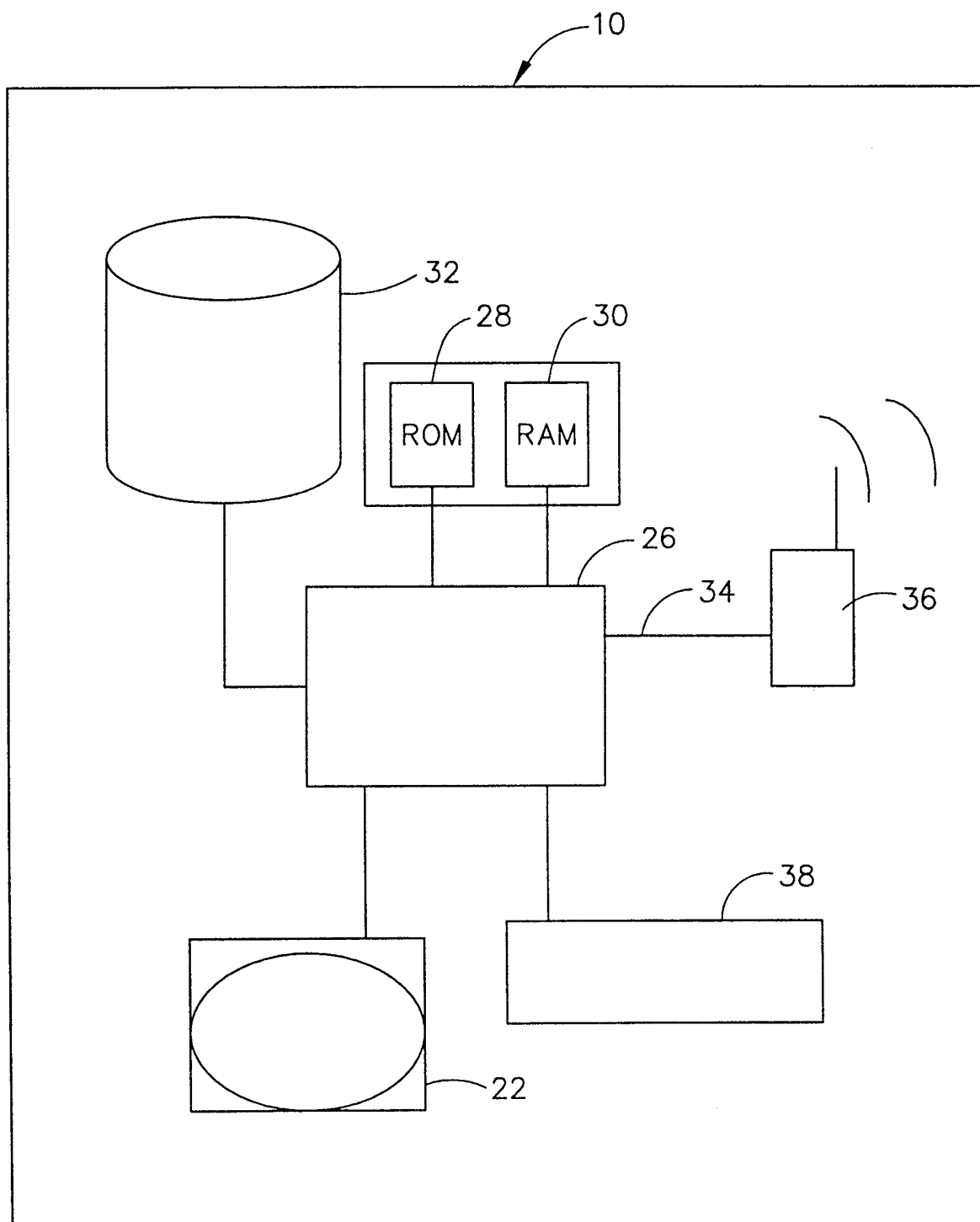

FIG. 2

3/5

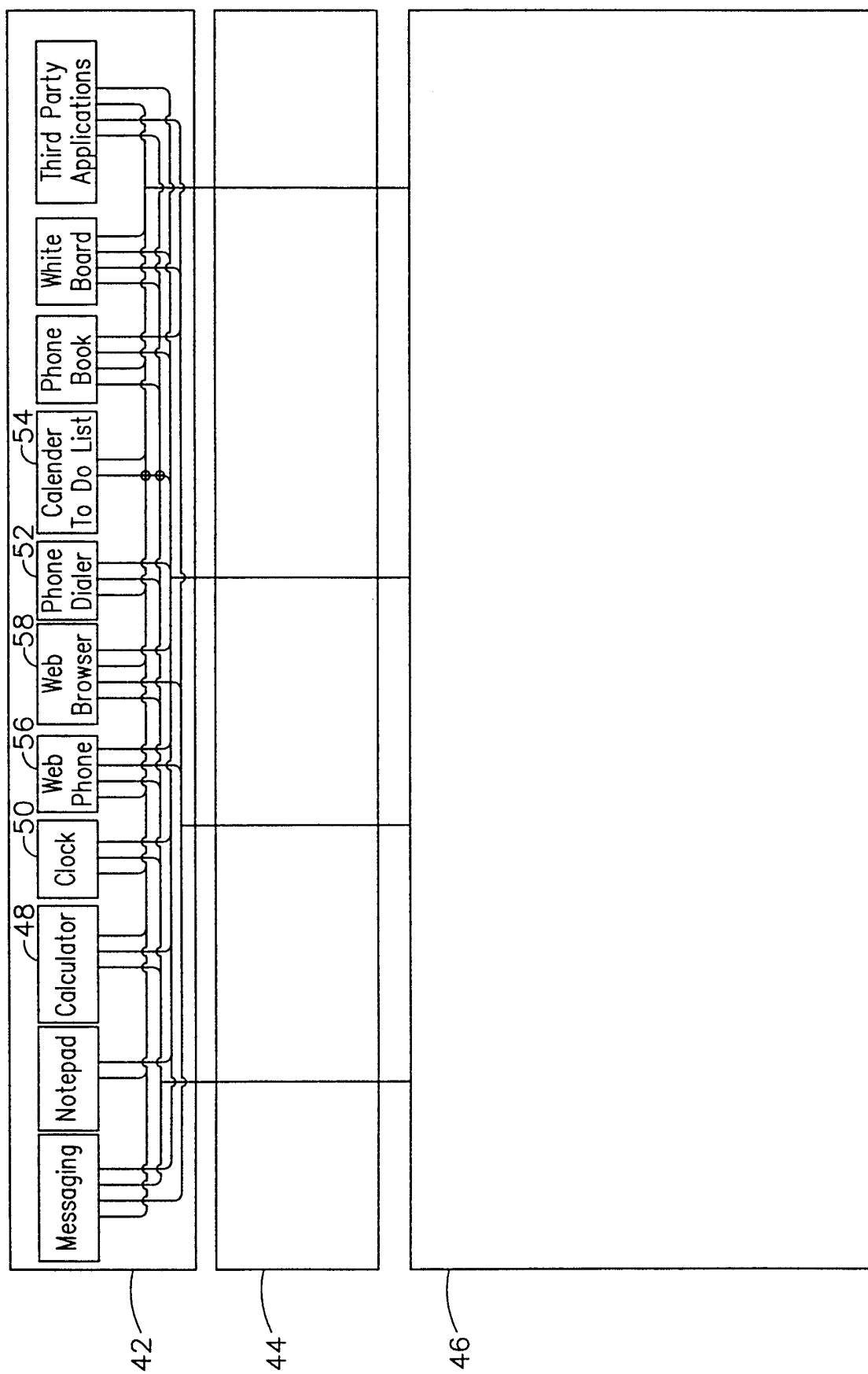

FIG. 3

4/5

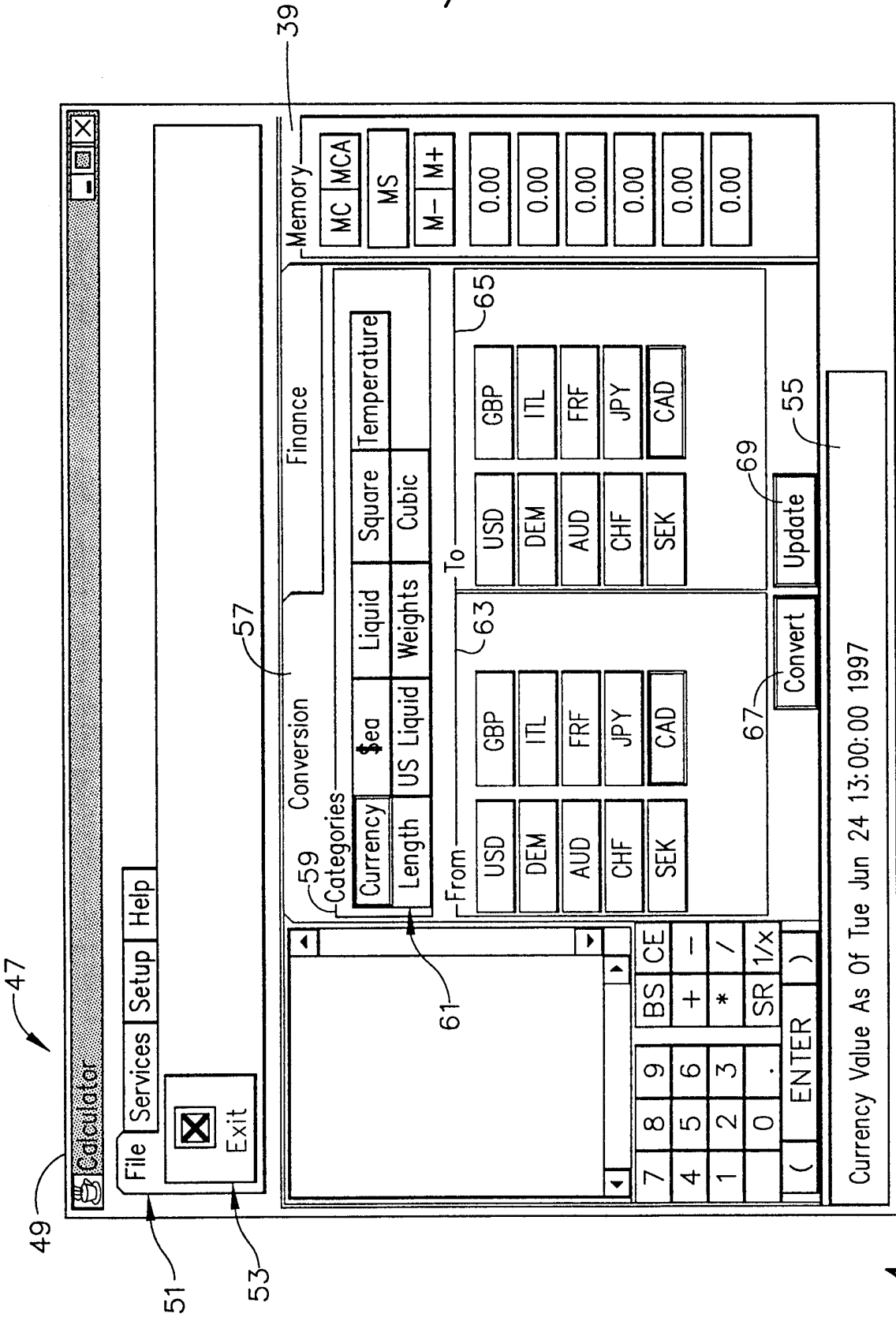

FIG. 4

5/5

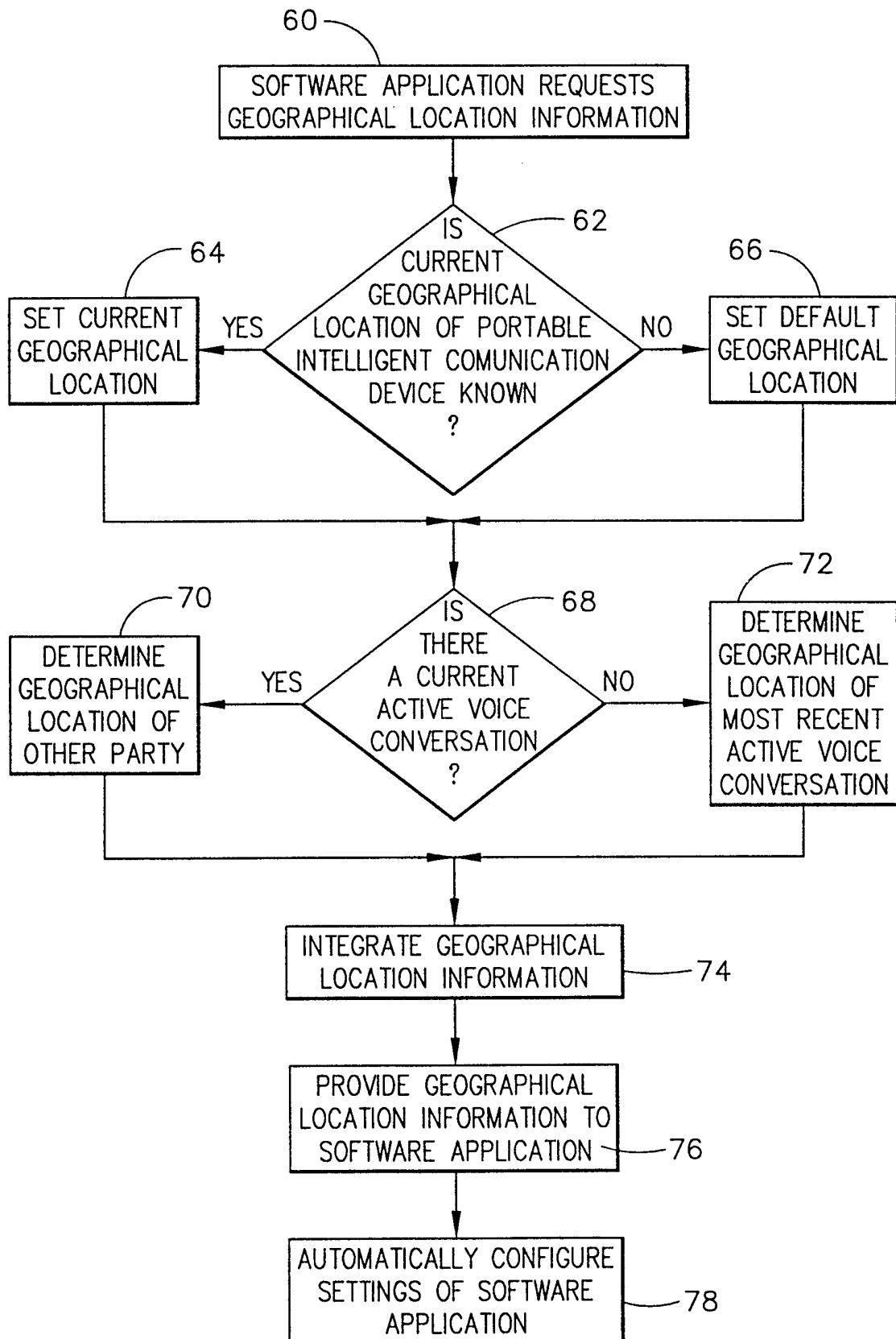

FIG. 5

INTERNATIONAL SEARCH REPORT

International Application No

PCT/US 98/22201

A. CLASSIFICATION OF SUBJECT MATTER
IPC 6 G06F15/02 H04Q7/32

According to International Patent Classification (IPC) or to both national classification and IPC

B. FIELDS SEARCHED

Minimum documentation searched (classification system followed by classification symbols)

IPC 6 G06F H04Q

Documentation searched other than minimum documentation to the extent that such documents are included in the fields searched

Electronic data base consulted during the international search (name of data base and, where practical, search terms used)

C. DOCUMENTS CONSIDERED TO BE RELEVANT

Category *	Citation of document, with indication, where appropriate, of the relevant passages	Relevant to claim No.
X	EP 0 731 621 A (IBM CORPORATION) 11 September 1996 see column 2, line 39 - column 4, line 6 see column 7, line 53 - column 10, line 21 see claims 1-10; figure 2 ---	1,2,4,6, 7,11, 15-18,21
X	EP 0 801 342 A (IBM CORPORATION) 15 October 1997 see column 2, line 23 - column 4, line 35 see column 7, line 38 - column 8, line 54 see claims 1-10; figures 2,3 ---	15-17,20
Y	PATENT ABSTRACTS OF JAPAN vol. 95, no. 1, 28 February 1995 & JP 06 291868 A (PATOROMA RESEARCH KK), 18 October 1994 see abstract --- -/--	1-3,6,7, 9,10, 15-18,20



Further documents are listed in the continuation of box C.



Patent family members are listed in annex.

* Special categories of cited documents:

"A" document defining the general state of the art which is not considered to be of particular relevance

"E" earlier document but published on or after the international filing date

"L" document which may throw doubts on priority claim(s) or which is cited to establish the publication date of another citation or other special reason (as specified)

"O" document referring to an oral disclosure, use, exhibition or other means

"P" document published prior to the international filing date but later than the priority date claimed

"T" later document published after the international filing date or priority date and not in conflict with the application but cited to understand the principle or theory underlying the invention

"X" document of particular relevance; the claimed invention cannot be considered novel or cannot be considered to involve an inventive step when the document is taken alone

"Y" document of particular relevance; the claimed invention cannot be considered to involve an inventive step when the document is combined with one or more other such documents, such combination being obvious to a person skilled in the art.

"&" document member of the same patent family

Date of the actual completion of the international search

5 March 1999

Date of mailing of the international search report

12/03/1999

Name and mailing address of the ISA

European Patent Office, P.B. 5818 Patentlaan 2
NL - 2280 HV Rijswijk
Tel. (+31-70) 340-2040, Tx. 31 651 epo nl,
Fax: (+31-70) 340-3016

Authorized officer

McDonagh, F

INTERNATIONAL SEARCH REPORT

Int'l Application No

PCT/US 98/22201

C.(Continuation) DOCUMENTS CONSIDERED TO BE RELEVANT

Category °	Citation of document, with indication, where appropriate, of the relevant passages	Relevant to claim No.
Y	<p>"Automated configuration for country specific software packages"</p> <p>IBM TECHNICAL DISCLOSURE BULLETIN, vol. 36, no. 10, October 1993, pages 379-380, XP000412298</p> <p>New York, US</p> <p>see the whole document</p> <p>---</p>	<p>1-3,6,7, 10, 15-18,20</p>
Y	<p>"Mechanism to automate national language configuration"</p> <p>IBM TECHNICAL DISCLOSURE BULLETIN , vol. 36, no. 9b, September 1993, pages 113-114, XP000397090</p> <p>New York, US</p> <p>see the whole document</p> <p>-----</p>	<p>9</p>

INTERNATIONAL SEARCH REPORT

Information on patent family members

International Application No

PCT/US 98/22201

Patent document cited in search report		Publication date	Patent family member(s)		Publication date
EP 731621	A	11-09-1996	JP	8263168 A	11-10-1996
EP 801342	A	15-10-1997	CN	1173672 A	18-02-1998
			JP	10055259 A	24-02-1998