

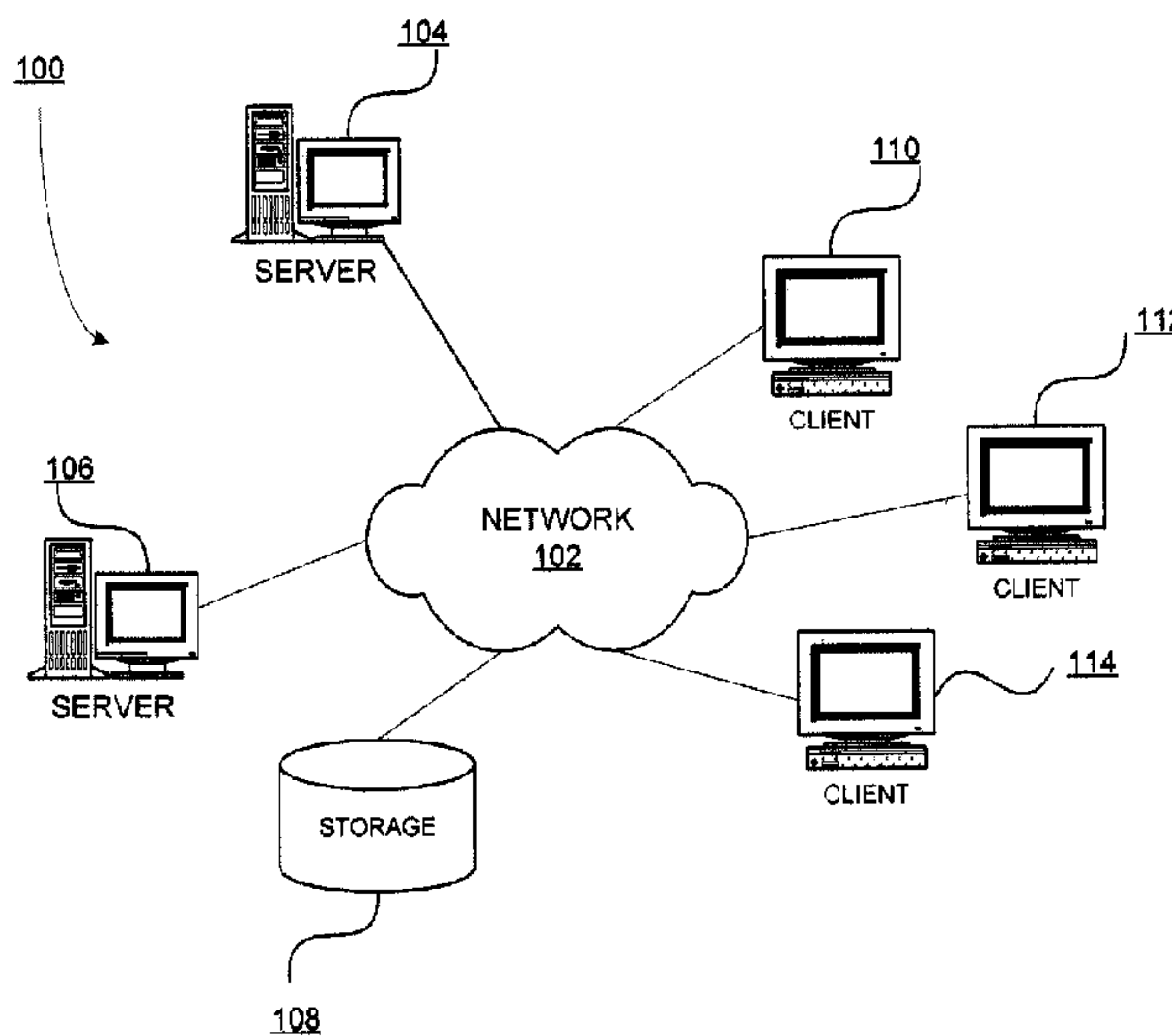

(22) Date de dépôt/Filing Date: 2012/09/14  
(41) Mise à la disp. pub./Open to Public Insp.: 2014/03/14  
(45) Date de délivrance/Issue Date: 2019/09/10

(51) Cl.Int./Int.Cl. *H04L 29/06* (2006.01),  
*G06F 16/83* (2019.01), *G06F 16/958* (2019.01),  
*H04L 12/16* (2006.01)  
(72) Inventeurs/Inventors:  
IONESCU, PAUL, CA;  
ONUT, IOSIF VIOREL, CA;  
AYOUB, KHALIL ANDRES, CA;  
MIRMOVITCH, GIL, IL  
(73) Propriétaire/Owner:  
IBM CANADA LIMITED - IBM CANADA LIMITEE, CA  
(74) Agent: CHAN, BILL W.K.

(54) Titre : SYNCHRONISATION DE DEMANDES HTTP DANS LEUR CONTEXTE HTTP RESPECTIF  
(54) Title: SYNCHRONIZING HTTP REQUESTS WITH RESPECTIVE HTML CONTEXT



(57) **Abrégé/Abstract:**

An illustrative embodiment of a computer-implemented process for synchronizing requests with a respective context, responsive to a determination that there are more pages to explore, performs regular crawling operations for a current page, records a current page in a list of explored pages and extract links from the current page. Responsive to a determination that there are more links to extract, selects a next link to analyze to form a selected link and responsive to a determination that there is a new request associated with the selected link, creates a new request identifier and saves an entry in a hashmap. Responsive to a determination that there is not a new request associated with selected link, updates a request associated with the selected link with a new link value when the link value differs.

## ABSTRACT OF THE DISCLOSURE

An illustrative embodiment of a computer-implemented process for synchronizing requests with a respective context, responsive to a determination that there are more pages to explore, performs regular crawling operations for a current page, records a current page in a list of explored pages and extract links from the current page. Responsive to a determination that there are more links to extract, selects a next link to analyze to form a selected link and responsive to a determination that there is a new request associated with the selected link, creates a new request identifier and saves an entry in a hashmap. Responsive to a determination that there is not a new request associated with selected link, updates a request associated with the selected link with a new link value when the link value differs.

## SYNCHRONIZING HTTP REQUESTS WITH RESPECTIVE HTML CONTEXT

## BACKGROUND

## 1. Technical Field:

[0001] This disclosure relates generally to processing requests using a markup language in a data processing system and more specifically to associating correct session information with hypertext transport protocol (HTTP) requests in the data processing system.

## 2. Description of the Related Art:

[0002] During dynamic analysis of web applications for security issues attacks on HTTP requests are typically executed disconnected from an HTML object from which the HTTP requests were generated. The disconnected execution is performed for performance reasons and to eliminate any validations performed by the code of the web page. For example, rather than entering a cross site scripting payload in a text box of a search form and clicking on a search button, a scanner tests an HTTP request directly and repeatedly as in the statement:

*GET /search.jsp?query=<script>alert(1)</script>.*

[0003] However the approach used in the example can cause problems when an HTTP request taken out of context has a dependency on the HTML from which it originated.

[0004] A typical example of this situation occurs when links are updated in the HTML with a new session identifier as in the following statement:

[0005] *<a href="/search;jsessionid=1234?profile=jsmith">Profile</a>.* In this example, HTTP requests disconnected from the HTML are sent with an invalid *jsessionid* value and are receive *Out of Session* messages.

[0006] Web application scanners typically provide a solution for the situation of the example in a simplistic manner. Typically scanners have a configuration setting instructing the scanner that *jsessionid* is a session identifier and when the scanner processes a response the scanner searches the response for the *jsessionid* value and updates all the requests with a new value identified.

[0007] The solution however requires expert knowledge and many complicated heuristics to identify session identifiers that the scanner has not predefined. I another example a web

application uses a unique identifier to identify links. The identifier is referred to as *sessnav* because the identifier controls navigation for each session. Links are then defined as follows:

`http://site.com/index?sessnav=1234`

`http://site.com/index?sessnav=9762`

`http://site.com/index?sessnav=3242`

**[0008]** Each link has a different *sessnav* value and a link changes whenever a user logs into a session. Using current solutions of updating the *sessnav* identifier from the HTML (which is disconnected) would update *sessnav* with the first encountered value of *1234* for all links, which would accordingly be an incorrect setting for the remaining link references.

#### SUMMARY

**[0009]** According to one embodiment, a computer-implemented process for synchronizing requests with a respective context, responsive to a determination that there are more pages to explore, performs regular crawling operations for a current page, records a current page in a list of explored pages and extract links from the current page. Responsive to a determination that there are more links to extract, selects a next link to analyze to form a selected link and responsive to a determination that there is a new request associated with the selected link, creates a new request identifier and saves an entry in a hashmap. Responsive to a determination that there is not a new request associated with selected link, updates a request associated with the selected link with a new link value when the link value differs.

**[0010]** According to another embodiment, a computer program product for synchronizing requests with a respective context comprises a computer recordable-type media containing computer executable program code stored thereon. The computer executable program code comprises computer executable program code for responsive to a determination that there are more pages to explore, performing regular crawling operations for a current page; computer executable program code for recording the current page in a list of explored pages; computer executable program code for extracting links from the current page; computer executable program code responsive to a determination that there are more links to extract, for selecting a next link to analyze to form a selected link; computer executable program code for determining whether there is a new request associated with the selected link; computer executable program code responsive to a determination that there is a new request associated with the selected link,

for creating a new request identifier and saving an entry in a hashmap; and computer executable program code responsive to a determination that there is not a new request associated with selected link, for updating a request associated with the selected link with a new link value when the link value differs.

[0011] According to another embodiment, an apparatus for synchronizing requests with a respective context comprises a communications fabric, a memory connected to the communications fabric, wherein the memory contains computer executable program code, a communications unit connected to the communications fabric, an input/output unit connected to the communications fabric, a display connected to the communications fabric and a processor unit connected to the communications fabric. The processor unit executes the computer executable program code to direct the apparatus responsive to a determination that there are more pages to explore, to perform regular crawling operations for a current page, record the current page in a list of explored pages and extract links from the current page. Responsive to a determination that there are more links to extract, the processor unit executes the computer executable program code to direct the apparatus to select a next link to analyze to form a selected link and determine whether there is a new request associated with the selected link. Responsive to a determination that there is a new request associated with the selected link, the processor unit executes the computer executable program code to direct the apparatus to create a new request identifier and saving an entry in a hashmap and responsive to a determination that there is not a new request associated with selected link, update a request associated with the selected link with a new link value when the link value differs.

## BRIEF DESCRIPTION OF THE SEVERAL VIEWS OF THE DRAWINGS

[0012] For a more complete understanding of this disclosure, reference is now made to the following brief description, taken in conjunction with the accompanying drawings and detailed description, wherein like reference numerals represent like parts.

[0013] **Figure 1** is a block diagram of an exemplary network data processing system operable for various embodiments of the disclosure;

[0014] **Figure 2** is a block diagram of an exemplary data processing system operable for various embodiments of the disclosure;

[0015] **Figure 3** is a block diagram representation of a synchronization system operable for various embodiments of the disclosure;

[0016] **Figure 4** is a textual representation of a code snippet representative of a synchronization operation operable for various embodiments of the disclosure;

[0017] **Figure 5** is a textual representation of a code snippet representative of a repeated synchronization operation operable for various embodiments of the disclosure

[0018] **Figure 6** is a flowchart of an exploration process using the synchronization system of **Figure 3** operable for various embodiments of the disclosure; and

[0019] **Figure 7** is a flowchart of preprocessing for each page previously explored using the synchronization system of **Figure 3** operable for various embodiments of the disclosure.

## DETAILED DESCRIPTION

[0020] Although an illustrative implementation of one or more embodiments is provided below, the disclosed systems and/or methods may be implemented using any number of techniques. This disclosure should in no way be limited to the illustrative implementations, drawings, and techniques illustrated below, including the exemplary designs and implementations illustrated and described herein, but may be modified within the scope of the appended claims along with their full scope of equivalents.

[0021] As will be appreciated by one skilled in the art, aspects of the present disclosure may be embodied as a system, method or computer program product. Accordingly, aspects of the present disclosure may take the form of an entirely hardware embodiment, an entirely software embodiment (including firmware, resident software, micro-code, etc.) or an embodiment combining software and hardware aspects that may all generally be referred to herein as a "circuit," "module," or "system." Furthermore, aspects of the present invention may take the form of a computer program product embodied in one or more computer readable medium(s) having computer readable program code embodied thereon.

[0022] Any combination of one or more computer-readable data storage medium(s) may be utilized. A computer-readable data storage medium may be, for example, but not limited to, an electronic, magnetic, optical, or semiconductor system, apparatus, or device, or any suitable combination of the foregoing. More specific examples (a non-exhaustive list) of the computer-readable data storage medium would include the following: a portable computer diskette, a hard disk, a random access memory (RAM), a read-only memory (ROM), an erasable programmable read-only memory (EPROM or Flash memory), a portable compact disc read-only memory (CDROM), an optical storage device, or a magnetic storage device or any suitable combination of the foregoing. In the context of this document, a computer-readable data storage medium may be any tangible medium that can contain, or store a program for use by or in connection with an instruction execution system, apparatus, or device.

[0023] A computer-readable signal medium may include a propagated data signal with the computer-readable program code embodied therein, for example, either in baseband or as part of a carrier wave. Such a propagated signal may take a variety of forms, including but not limited to electro-magnetic, optical or any suitable combination thereof. A computer readable signal

medium may be any computer readable medium that is not a computer readable storage medium and that can communicate, propagate, or transport a program for use by or in connection with an instruction execution system, apparatus, or device.

[0024] Program code embodied on a computer-readable medium may be transmitted using any appropriate medium, including but not limited to wireless, wire line, optical fiber cable, RF, etc. or any suitable combination of the foregoing.

[0025] Computer program code for carrying out operations for aspects of the present disclosure may be written in any combination of one or more programming languages, including an object oriented programming language such as Java<sup>®</sup>, Smalltalk, C++, or the like and conventional procedural programming languages, such as the "C" programming language or similar programming languages. Java and all Java-based trademarks and logos are trademarks of Oracle, and/or its affiliates, in the United States, other countries or both. The program code may execute entirely on the user's computer, partly on the user's computer, as a stand-alone software package, partly on the user's computer and partly on a remote computer or entirely on the remote computer or server. In the latter scenario, the remote computer may be connected to the user's computer through any type of network, including a local area network (LAN) or a wide area network (WAN), or the connection may be made to an external computer (for example, through the Internet using an Internet Service Provider).

[0026] Aspects of the present disclosure are described below with reference to flowchart illustrations and/or block diagrams of methods, apparatus, (systems), and computer program products according to embodiments of the invention. It will be understood that each block of the flowchart illustrations and/or block diagrams, and combinations of blocks in the flowchart illustrations and/or block diagrams, can be implemented by computer program instructions.

[0027] These computer program instructions may be provided to a processor of a general purpose computer, special purpose computer, or other programmable data processing apparatus to produce a machine, such that the instructions, which execute via the processor of the computer or other programmable data processing apparatus, create means for implementing the functions/acts specified in the flowchart and/or block diagram block or blocks.

[0028] These computer program instructions may also be stored in a computer readable medium that can direct a computer or other programmable data processing apparatus to function in a particular manner, such that the instructions stored in the computer readable medium

produce an article of manufacture including instructions which implement the function/act specified in the flowchart and/or block diagram block or blocks.

[0029] The computer program instructions may also be loaded onto a computer or other programmable data processing apparatus to cause a series of operational steps to be performed on the computer or other programmable apparatus to produce a computer-implemented process such that the instructions which execute on the computer or other programmable apparatus provide processes for implementing the functions/acts specified in the flowchart and/or block diagram block or blocks.

[0030] With reference now to the figures and in particular with reference to **Figures 1-2**, exemplary diagrams of data processing environments are provided in which illustrative embodiments may be implemented. It should be appreciated that **Figures 1-2** are only exemplary and are not intended to assert or imply any limitation with regard to the environments in which different embodiments may be implemented. Many modifications to the depicted environments may be made.

[0031] **Figure 1** depicts a pictorial representation of a network of data processing systems in which illustrative embodiments may be implemented. Network data processing system **100** is a network of computers in which the illustrative embodiments may be implemented. Network data processing system **100** contains network **102**, which is the medium used to provide communications links between various devices and computers connected together within network data processing system **100**. Network **102** may include connections, such as wire, wireless communication links, or fiber optic cables.

[0032] In the depicted example, server **104** and server **106** connect to network **102** along with storage unit **108**. In addition, clients **110**, **112**, and **114** connect to network **102**. Clients **110**, **112**, and **114** may be, for example, personal computers or network computers. In the depicted example, server **104** provides data, such as boot files, operating system images, and applications to clients **110**, **112**, and **114**. Clients **110**, **112**, and **114** are clients to server **104** in this example. Network data processing system **100** may include additional servers, clients, and other devices not shown.

[0033] In the depicted example, network data processing system **100** is the Internet with network **102** representing a worldwide collection of networks and gateways that use the Transmission Control Protocol/Internet Protocol (TCP/IP) suite of protocols to communicate with one another.

At the heart of the Internet is a backbone of high-speed data communication lines between major nodes or host computers, consisting of thousands of commercial, governmental, educational and other computer systems that route data and messages. Of course, network data processing system **100** also may be implemented as a number of different types of networks, such as for example, an intranet, a local area network (LAN), or a wide area network (WAN). **Figure 1** is intended as an example, and not as an architectural limitation for the different illustrative embodiments.

[0034] With reference to **Figure 2** a block diagram of an exemplary data processing system operable for various embodiments of the disclosure is presented. In this illustrative example, data processing system **200** includes communications fabric **202**, which provides communications between processor unit **204**, memory **206**, persistent storage **208**, communications unit **210**, input/output (I/O) unit **212**, and display **214**.

[0035] Processor unit **204** serves to execute instructions for software that may be loaded into memory **206**. Processor unit **204** may be a set of one or more processors or may be a multi-processor core, depending on the particular implementation. Further, processor unit **204** may be implemented using one or more heterogeneous processor systems in which a main processor is present with secondary processors on a single chip. As another illustrative example, processor unit **204** may be a symmetric multi-processor system containing multiple processors of the same type.

[0036] Memory **206** and persistent storage **208** are examples of storage devices **216**. A storage device is any piece of hardware that is capable of storing information, such as, for example without limitation, data, program code in functional form, and/or other suitable information either on a temporary basis and/or a permanent basis. Memory **206**, in these examples, may be, for example, a random access memory or any other suitable volatile or non-volatile storage device. Persistent storage **208** may take various forms depending on the particular implementation. For example, persistent storage **208** may contain one or more components or devices. For example, persistent storage **208** may be a hard drive, a flash memory, a rewritable optical disk, a rewritable magnetic tape, or some combination of the above. The media used by persistent storage **208** also may be removable. For example, a removable hard drive may be used for persistent storage **208**.

[0037] Communications unit **210**, in these examples, provides for communications with other data processing systems or devices. In these examples, communications unit **210** is a network

interface card. Communications unit **210** may provide communications through the use of either or both physical and wireless communications links.

[0038] Input/output unit **212** allows for input and output of data with other devices that may be connected to data processing system **200**. For example, input/output unit **212** may provide a connection for user input through a keyboard, a mouse, and/or some other suitable input device. Further, input/output unit **212** may send output to a printer. Display **214** provides a mechanism to display information to a user.

[0039] Instructions for the operating system, applications and/or programs may be located in storage devices **216**, which are in communication with processor unit **204** through communications fabric **202**. In these illustrative examples the instructions are in a functional form on persistent storage **208**. These instructions may be loaded into memory **206** for execution by processor unit **204**. The processes of the different embodiments may be performed by processor unit **204** using computer-implemented instructions, which may be located in a memory, such as memory **206**.

[0040] These instructions are referred to as program code, computer usable program code, or computer readable program code that may be read and executed by a processor in processor unit **204**. The program code in the different embodiments may be embodied on different physical or tangible computer readable storage media, such as memory **206** or persistent storage **208**.

[0041] Program code **218** is located in a functional form on computer readable storage media **220** that is selectively removable and may be loaded onto or transferred to data processing system **200** for execution by processor unit **204**. Program code **218** and computer readable storage media **220** form computer program product **222** in these examples. In one example, computer readable storage media **220** may be in a tangible form, such as, for example, an optical or magnetic disc that is inserted or placed into a drive or other device that is part of persistent storage **208** for transfer onto a storage device, such as a hard drive that is part of persistent storage **208**. In a tangible form, computer readable storage media **220** also may take the form of a persistent storage, such as a hard drive, a thumb drive, or a flash memory that is connected to data processing system **200**. The tangible form of computer readable storage media **220** is also referred to as computer recordable storage media. In some instances, computer readable storage media **220** may not be removable.

[0042] Alternatively, program code **218** may be transferred to data processing system **200** from computer readable storage media **220** through a communications link to communications unit **210** and/or through a connection to input/output unit **212**. The communications link and/or the connection may be physical or wireless in the illustrative examples. The computer readable media also may take the form of non-tangible media, such as communications links or wireless transmissions containing the program code.

[0043] In some illustrative embodiments, program code **218** may be downloaded over a network to persistent storage **208** from another device or data processing system for use within data processing system **200**. For instance, program code stored in a computer readable storage medium in a server data processing system may be downloaded over a network from the server to data processing system **200**. The data processing system providing program code **218** may be a server computer, a client computer, or some other device capable of storing and transmitting program code **218**.

[0044] Using an embodiment of the disclosed process associates each *sessnav* value with a respective HTML anchor from which the *sessnav* value was extracted. For example, given the following statements:

```
<a href="http://site.com/index?sessnav=1234">Home</a>
<a href="http://site.com/index?sessnav=9762">About Us</a>
<a href="http://site.com/index?sessnav=3242">Contact</a>
```

Using an embodiment of the disclosed process when the session refreshes, the statements are correctly updated as follows:

```
<a href="http://site.com/index?sessnav=ABDC">Home</a>
<a href="http://site.com/index?sessnav=LKJH">About Us</a>
<a href="http://site.com/index?sessnav=MNGF">Contact</a>
```

[0045] The scanner is capable of identifying a correct *sessnav* value for each link and the disclosed process appears to be more closely related to how a user interacts with a website because the user typically does not always see the link, rather the context of the link is considered. For example a home link on every page should bring a user back to the same page regardless of how the link appears. Use of an embodiment of the disclosed process also works correctly when the *sessnav* value is common to all the links and does not require a configuration of the scanner to identify *sessnav* as a changing value.

[0046] Use of an embodiment of the disclosed process which enables the scanner to identify session identifiers without require a configuration typically provides flexibility and efficiency to programmatic services including an automated crawler or scanner, from search engines to performance testers, and security scanners. Embodiments of the disclosed process may also be used to address redundancy issues when a link, which changes slightly, is to be considered the same.

[0047] Embodiments of the disclosed process describe a unified scheme for dynamically associating correct session information with HTTP requests for use in programmatic services including security testing. Embodiments of the disclosed process include heuristics derived from extracting context information; in particular, through logging in twice and using a delta of the login information to extract session information.

[0048] Using data processing system **200** of **Figure 2** as an example, a computer-implemented process for synchronizing requests with a respective context is presented. Processor unit **204**, responsive to a determination that there are more pages to explore, performs regular crawling operations for a current page, records a current page in a list of explored pages in storage devices **216** and extract links from the current page to storage devices **216**. Responsive to a determination that there are more links to extract, processor unit **204** selects a next link to analyze to form a selected link and responsive to a determination that there is a new request associated with the selected link, processor unit **204** creates a new request identifier and saves an entry in a hashmap in storage devices **216**. Responsive to a determination that there is not a new request associated with selected link, processor unit **204** updates a request associated with the selected link in storage devices **216** with a new link value when the link value differs.

[0049] With reference to **Figure 3** a block diagram of a synchronization system operable for various embodiments of the disclosure is presented. Synchronization system **300** is an example of a system in an embodiment of the disclosed process.

[0050] Synchronization system **300** comprises a number of components operations a functional unit leveraging underlying services of a data processing such as network data processing **100** of **Figure 1** or data processing system **200** of **Figure 2**. Synchronization system **300** may be implemented as a collection of discrete components in an interdependent relationship in which the components are operatively coupled to exchange data or as a monolithic entity embodying the functional components without affecting the functional capability of the disclosed process.

[0051] Synchronization system **300** provides a capability of identifying equivalent JavaScript events using a collection of cooperative components comprising crawler **302**, analyzer **304**, rules **306**, generator **308**, repository **310** and reporter **312**. Synchronization system **300** provides a package, which may be implemented as an enhancement to a current crawler or as a new function to an existing system. The example using a web crawler is one embodiment; alternative embodiments include a data explorer capability for analyzing data for example when indexing non-web based data. Accordingly the disclosed process is not restricted to use in only a web-based environment of the example.

[0052] Crawler **302** provides a capability of a conventional web crawler with an added ability to perform the added function of the disclosed process. In an embodiment the disclosed process is integrated within an existing web crawler, but as mentioned the function of a crawler with the disclosed process may be used in a non web-based environment equally well.

[0053] Analyzer **304** provides a capability of a parser and a comparator to examine provided data to identify links within an analyzed page or portion of code and determine whether equivalency of pairs of associated requests is present. A parser portion of analyzer **304** traverses input code to identify relevant information such as page links and associated request information. A comparator portion of analyzer **304** compares the portions of each request according to predefined criteria in rules **306**. Rules **306** is a collection of specifications defining criteria under which equivalency is determined. Rules **306** provide specification of the individual conditions, which combine to define the equivalency requirement criteria against which the pairs of associated requests are evaluated. Rules **306** are used to determine during link analysis whether a request needs to be updated during testing, or whether the request needs to be updated during testing but the session identifier value is common to all the requests, in which case a difference can be updated from any response not only a previous response and whether there is always a need to re-obtain a previous page to obtain updated session information for the differences before the test.

[0054] Generator **308** provides a capability to create a data structure in the form of a hashmap using information associated with extracted requests being evaluated. Repository **310**, maintained on storage devices **216** of **Figure 2**, provides a capability to persist information used within the disclosed process and to contain results available to users of the disclosed process. Repository **310** provides a storage location for information associated with the disclosed process

including for example, intermediate results, generated hashmaps, final results of identification and synchronization, and lists used with requests, extracted requests, and pages being tested.

[0055] Reporter **312** provides a capability to generate output of the results of the synchronization process of identification system **300** for use by others, including applications. For example, a simple list of synchronized requests may be made available or a path name for a location within a file or database instance pointing to the information of a result may be provided as required by an embodiment.

[0056] With reference to **Figure 4** a textual representation of a code snippet representative of a synchronization operation operable for various embodiments of the disclosure is presented. Code snippet **400** is an example of a synchronization operation using an embodiment of the disclosed process of synchronization system **300** of **Figure 3**.

[0057] When a crawler first constructs a request the request is uniquely identified by the document object model (DOM) element from which the request was extracted. In the example of code snippet **400** extracting a request from statement **402** results in request object **404**. Request object **404** has URL portion **406** and request DOM id portion **408**. When the crawler explores a new page and analyzes the page links of the new page, when a new instance of "Home" is found the request is updated with new link **410**.

[0058] A search for the DOM Id of the link in the current set of requests is performed using search request **412**. When a result of search request **412** is located, request object **404** is changed to create updated request object **414** with the new value in URL portion **416** and a same request DOM id portion **408**.

[0059] The example presented may be easily generalized to other type of links including form submissions and JavaScript™ clicks.

[0060] With reference to **Figure 5** a textual representation of a code snippet representative of a repeated synchronization operation operable for various embodiments of the disclosure is presented. Code snippet **500** is an example of a repetitive synchronization operation using an embodiment of the disclosed process of synchronization system **300** of **Figure 3**.

[0061] As shown in code snippet **400** of **Figure 4**, an embodiment of the disclosed process functions as expected when pages being analyzed are visited once. However when testing a request, the tests have to be sent in sequential order. Proper sequencing is required because a

value of a request is updated from a previous response. Accordingly there is a need to at least be able to revisit a page containing a link about to be resent.

[0062] Therefore a technique of updating an HTTP request using the DOM should be combined with a way of updating session identifiers where applicable. However being aware of a DOM context of every request in a page can also be very useful when optimizing which type of tracking should be used.

[0063] In example 502, when request 504 remains the same as request 506 across two different sessions (for example a user performs a logout and another login) then the request information does not require updating during testing.

[0064] In example 508 request 510 changes to request 512 between two sessions but the element that is different can be found in all the other requests then it means that the request needs to be updated during testing but that the session identifier value 514 and session identifier value 516 is common to all the respective requests. In this situation the element difference can be updated from any response and not only the previous response

[0065] In example 518 when request 520 changes to request 522 between two sessions but the difference, between session identifier value 524 (which is different within a session) and session identifier value 526 (which is also different within a session) cannot be found in all other requests then the disclosed process re-obtains a previous page before the test. When a request for a previous page also changes between sessions then the disclosed process repeatedly re-sends a request of the previous page until the change can be resolved by traversing backward through the chain of pages.

[0066] Because the order of requests is important an embodiment of the disclosed process identifies which page contains the link of the originating request to enable updating of a request before each test is performed.

[0067] With reference to **Figure 6** a flowchart of an exploration process operable for various embodiments of the disclosure is presented. Process 600 is an example of an exploration or crawling process using an embodiment of synchronization system 300 of **Figure 3**.

[0068] As can be seen in **Figure 6**, a security module is not part of the flowchart. The security module may run in parallel with process 600 or after the exploration of process completes. Regardless of when executed, a security module always consumes the updated requests from a hashmap created and maintained during a crawling or exploring process.

[0069] Process 600 begins (step 602) and determines whether there are more pages to explore (step 604). Responsive to a determination that there are no more pages to explore, process 600 terminates (step 622). Responsive to a determination that there are more pages to explore, process 600 performs regular, (conventional), crawling operations for a current page. Regular (conventional) crawling operations for a current page includes typical exploration and gathering of content and structure information. Process 600 records the current page in a list of explored pages (step 608). List of explored pages is a set of data maintained in a data structure for example as previously defined repository 310 of synchronization system 300 of **Figure 3**.

[0070] Process 600 extracts each link identified from the current page (610). Analysis of the current page identifies each link on a page using known techniques typically used by exploration services and web site crawlers. Process 600 determines whether there are more links to identify during page analysis (step 612). Responsive to a determination that there are no more links to identify during page analysis process 600 loops back to perform step 604 as before.

[0071] Responsive to a determination that there are more links to extract during page analysis process 600 selects a next link to analyze (step 614). Process 600 determines whether there is a new request associated with the selected link (step 616). Responsive to a determination that there is a no new request associated with the selected link, process 600 updates the existing request with a new link value when the previous link information differs (step 618) and loops back to process step 612 as before. Responsive to a determination that there is a new request associated with the selected link, process 600 creates a new request identifier and saves a combination of <requestID, request> in a generated hashmap (step 620) and loops back to process step 612 as before.

[0072] With reference to **Figure 7** a flowchart of preprocessing for each page previously explored operable for various embodiments of the disclosure is presented. Process 700 is an example of a set of preprocessing operations, which are needed with each page processed during exploration, for example using the process described in **Figure 6**. When exploration is performed in parallel with security testing, preprocessing operations occur incrementally for every page explored, and before requests belonging to the page tested. The preprocessing operations execute in a context of security testing, and therefore, preprocessing operations will run in a different session than a session used during exploration.

[0073] During a testing step, requests from the List *AAA*, List *BBB* and List *CCC* are treated as follows: for List *AAA*, the requests do not need to be updated during testing, for List *BBB*, the request needs to be updated during testing but the session identifier value is common to all the requests, in which case a difference can be updated from any response not only a previous response and for List *CCC*, there is always a need to re-obtain a previous page to obtain updated session information for the differences before the test.

[0074] If a request for a needed previous page also changes between sessions then there is a need to re-send a respective previous request. The re-sending is performed recursively until an initial request of the scan is reached, or to a request from List *BBB* or List *AAA* is obtained.

[0075] Process 700 begins (step 702) and selects a set of pages to analyze (step 704). Pages may be presented a part of a scan or a crawl of a web site. In another embodiment the pages represent documents, including typical files, objects or other forms of non-web data to be indexed.

[0076] Process 700 determines whether every page from a previous exploration was analyzed (step 706). Responsive to a determination that every page from a previous exploration was analyzed, process 700 terminates (step 732). Responsive to a determination that every page from a previous exploration was not analyzed, process 700 selects a next page to analyze (step 708). Process 700 obtains a next page from the set of pages previously selected. Pages may be provided in groups including logical collections of pages associated by origin or other categorization as needed or random selections including first in first out and individually.

[0077] Process 700 extracts all links from the current page being analyzed (step 710). Using the extracted links process 700 creates a request for each of the page links to form a set of page links *A* (step 712). Process 700 extracts from the <requestID, request> hashmap all requests for the current page stored during exploration time to form requests of set *B* (step 714).

[0078] Process 700 determines whether all requests from set *B* were analyzed (step 716). Responsive to a determination that all requests from set *B* were analyzed, process 700 loops back to perform step 706 as before. Responsive to a determination that all requests from set *B* were not analyzed, process 700 selects a next request from set *B*, as request *X* to analyze (step 718). Process 700 selects a corresponding request *Y* from set *A*, to analyze (step 720).

[0079] Process 700 determines whether request *X* is equivalent to request *Y* (step 722). Responsive to a determination that request *X* is equivalent to request *Y*, process 700 adds request

*X* to a list, *AAA*, of requests not to be updated during testing (step 724) and loops back to perform step 716 as before. Responsive to a determination that request *X* is not equivalent to request *Y*, process 700 determines whether a difference in text is the same for all requests in set *B* and set *A* (step 726).

[0080] Responsive to a determination that a difference in text is the same for all requests in set *B* and set *A*, process 700 adds request *X* to a list, *BBB*, of requests to be updated during testing with a common identifier value among all requests (step 728) and loops back to perform step 716 as before. Responsive to a determination that a difference in text is not the same for all requests in set *B* and set *A*, process 700 adds request *X* to a list, *CCC*, of requests to be updated during testing that need to have a parent page before a test is sent (step 730) and loops back to perform step 716 as before.

[0081] Thus is presented in an illustrative embodiment a computer-implemented process for synchronizing requests with a respective context. The computer-implemented process responsive to a determination that there are more pages to explore, performs regular crawling operations for a current page, records a current page in a list of explored pages and extract links from the current page. Responsive to a determination that there are more links to extract, selects a next link to analyze to form a selected link and responsive to a determination that there is a new request associated with the selected link, creates a new request identifier and saves an entry in a hashmap. Responsive to a determination that there is not a new request associated with selected link, updates a request associated with the selected link with a new link value when the link value differs.

[0082] The flowchart and block diagrams in the figures illustrate the architecture, functionality, and operation of possible implementations of systems, methods, and computer program products according to various embodiments of the present invention. In this regard, each block in the flowchart or block diagrams may represent a module, segment, or portion of code, which comprises one or more executable instructions for implementing a specified logical function. It should also be noted that, in some alternative implementations, the functions noted in the block might occur out of the order noted in the figures. For example, two blocks shown in succession may, in fact, be executed substantially concurrently, or the blocks may sometimes be executed in the reverse order, depending upon the functionality involved. It will also be noted that each block of the block diagrams and/or flowchart illustration, and combinations of blocks in the

block diagrams and/or flowchart illustration, can be implemented by special purpose hardware-based systems that perform the specified functions or acts, or combinations of special purpose hardware and computer instructions.

**[0083]** The corresponding structures, materials, acts, and equivalents of all means or step plus function elements in the claims below are intended to include any structure, material, or act for performing the function in combination with other claimed elements as specifically claimed. The description of the present invention has been presented for purposes of illustration and description, but is not intended to be exhaustive or limited to the invention in the form disclosed. Many modifications and variations will be apparent to those of ordinary skill in the art without departing from the scope and spirit of the invention. The embodiment was chosen and described in order to best explain the principles of the invention and the practical application, and to enable others of ordinary skill in the art to understand the invention for various embodiments with various modifications as are suited to the particular use contemplated.

**[0084]** The invention can take the form of an entirely hardware embodiment, an entirely software embodiment or an embodiment containing both hardware and software elements. In a preferred embodiment, the invention is implemented in software, which includes but is not limited to firmware, resident software, microcode, and other software media that may be recognized by one skilled in the art.

**[0085]** It is important to note that while the present invention has been described in the context of a fully functioning data processing system, those of ordinary skill in the art will appreciate that the processes of the present invention are capable of being distributed in the form of a computer readable data storage medium having computer executable instructions stored thereon in a variety of forms. Examples of computer readable data storage media include recordable-type media, such as a floppy disk, a hard disk drive, a RAM, CD-ROMs, DVD-ROMs. The computer executable instructions may take the form of coded formats that are decoded for actual use in a particular data processing system.

**[0086]** A data processing system suitable for storing and/or executing computer executable instructions comprising program code will include at least one processor coupled directly or indirectly to memory elements through a system bus. The memory elements can include local memory employed during actual execution of the program code, bulk storage, and cache

memories which provide temporary storage of at least some program code in order to reduce the number of times code must be retrieved from bulk storage during execution.

**[0087]** Input/output or I/O devices (including but not limited to keyboards, displays, pointing devices, etc.) can be coupled to the system either directly or through intervening I/O controllers.

**[0088]** Network adapters may also be coupled to the system to enable the data processing system to become coupled to other data processing systems or remote printers or storage devices through intervening private or public networks. Modems, cable modems, and Ethernet cards are just a few of the currently available types of network adapters.

CLAIMS:

What is claimed is:

1. A computer-implemented process for synchronizing requests with a respective context, comprising:
  - responsive to a determination that there are more pages to explore, performing regular crawling operations, using a processor, for a current page;
  - recording, using the processor, the current page in a list of explored pages;
  - extracting, using the processor, links from the current page;
  - responsive to a determination, using the processor, that there are more links to extract, selecting, using the processor, a next link to analyze to form a selected link;
  - determining, using the processor, whether there is a new request associated with the selected link;
    - responsive to a determination using the processor that there is the new request associated with the selected link, creating, using the processor, a new request identifier and saving an entry in a hashmap;
    - responsive to a determination using the processor that there is not the new request associated with the selected link, updating, using the processor, a request associated with the selected link with a new link value when the link value differs;
  - selecting, using the processor, a set of pages to analyze wherein pages are provided in groups including logical collections of pages associated by an attribute and random selections ordered by a process rule;
  - responsive to a determination, using the processor, that every page from a previous exploration was not analyzed, selecting, using the processor, a next page to analyze;
    - obtaining, using the processor, the next page from the set of pages previously selected to form a current page;
    - extracting, using the processor, all links from the current page being analyzed to form extracted links, wherein the links are representative of types of links comprising universal resource locators, form submissions, and JavaScript clicks;
    - creating, using the processor, a request for each extracted links to form a set of page links A;
    - extracting, using the processor, from the hashmap all requests for the current page stored during exploration time to form requests of set B;
    - determining, using the processor, whether all requests from set B are analyzed;
    - responsive to a determination, using the processor, that all requests from set B are not analyzed, selecting, using the processor, a next request from set B, as request X to analyze;
    - selecting, using the processor, a corresponding request Y from set A, to analyze;
    - determining, using the processor, whether the request X is equivalent to the request Y;

responsive to a determination, using the processor, that the request X is equivalent to the request Y, adding the request X to a list AAA;

responsive to a determination, using the processor, that the request X is not equivalent to the request Y, determining whether a difference in text is the same for all requests in set B and set A;

responsive to a determination, using the processor, that a difference in text is the same for all requests in set B and set A, adding the request X to a list BBB; and

responsive to a determination, using the processor, that a difference in text is not the same for all requests in set B and set A, adding the request X to a list CCC.

2. The computer implemented process of claim 1 further comprising:

providing, using the processor, content of the list AAA, the list BBB and the list CCC, to a requester wherein the list AAA comprises a set of requests not to be updated during testing, the list BBB comprises a set of requests to be updated during testing with a common session identifier value among all requests and the list CCC comprises a set of requests to be updated during testing that need to have a previous page before a test is sent.

3. The computer implemented process of claim 2 wherein providing content of the list CCC further comprises:

determining, using the processor, whether the previous page changes between sessions;

responsive to a determination, using the processor, that the previous page changes between sessions, re-sending, using the processor, a previous request associated with the previous page;

traversing, using the processor, through a set of previous pages until reaching one of an initial request of a scan, a request from list BBB or a request from list AAA; and

identifying, using the processor, a set of requests to be updated during testing that need to have a parent page before a test is sent.

4. The computer implemented process of claim 1 wherein responsive to a determination that a difference in text is the same for all requests in set B and set A, adding the request X to a list BBB further comprises:

updating, using the processor, the difference in the request from any response and not only a previous response.

5. The computer implemented process of claim 1 wherein responsive to a determination that there is a new request associated with the selected link, creating a new request identifier and saving an entry in a hashmap further comprises:

associating, using the processor, the request with an HTML context of the request; and saving, using the processor, the entry including a requestID and request.

6. The computer implemented process of claim 2 wherein updating a request comprises: updating, using the processor, an HTTP request from a document object model (DOM) in combination with updating a session identifier.

7. A computer program product for synchronizing requests with a respective context, the computer program product comprising:

a computer-readable data storage memory containing computer executable program code stored thereon, the computer executable program code comprising:

computer executable program code for responsive to a determination that there are more pages to explore, performing regular crawling operations for a current page;

computer executable program code for recording the current page in a list of explored pages;

computer executable program code for extracting links from the current page;

computer executable program code responsive to a determination that there are more links to extract, for selecting a next link to analyze to form a selected link;

computer executable program code for determining whether there is a new request associated with the selected link;

computer executable program code responsive to a determination that there is a new request associated with the selected link, for creating a new request identifier and saving an entry in a hashmap;

computer executable program code responsive to a determination that there is not a new request associated with selected link, for updating a request associated with the selected link with a new link value when the link value differs;

computer executable program code for selecting a set of pages to analyze wherein pages are provided in groups including logical collections of pages associated by an attribute and random selections ordered by a process rule;

computer executable program code responsive to a determination that every page from a previous exploration was not analyzed, for selecting a next page to analyze;

computer executable program code for obtaining the next page from the set of pages previously selected to form a current page;

computer executable program code extracting all links from the current page being analyzed to form extracted links, wherein the links are representative of types of links comprising universal resource locators, form submissions, and JavaScript clicks;

computer executable program code for creating a request for each extracted links to form a set of page links A;

computer executable program code for extracting from the hashmap all requests for the current page stored during exploration time to form requests of set B;

computer executable program code determining whether all requests from set B are analyzed;

computer executable program code responsive to a determination that all requests from set B are not analyzed, for selecting a next request from set B, as request X to analyze;

computer executable program code for selecting a corresponding request Y from set A, to analyze;

computer executable program code for determining whether the request X is equivalent to the request Y;

computer executable program code responsive to a determination that the request X is equivalent to the request Y, for adding the request X to a list AAA;

computer executable program code responsive to a determination that the request X is not equivalent to the request Y, for determining whether a difference in text is the same for all requests in set B and set A;

computer executable program code responsive to a determination that a difference in text is the same for all requests in set B and set A, for adding the request X to a list BBB; and

computer executable program code responsive to a determination that a difference in text is not the same for all requests in set B and set A, for adding the request X to a list CCC.

8. The computer program product of claim 7 further comprising:

computer executable program code for providing content of the list AAA, the list BBB and the list CCC, to a requester wherein the list AAA comprises a set of requests not to be updated during testing, the list BBB comprises a set of requests to be updated during testing with a common session identifier value among all requests and the list CCC comprises a set of requests to be updated during testing that need to have a previous page before a test is sent.

9. The computer program product of claim 8 wherein computer executable program code for providing content of the list CCC further comprises:

computer executable program code for determining whether the previous page changes between sessions;

computer executable program code responsive to a determination that the previous page changes between sessions, for re-sending a previous request associated with the previous page;

computer executable program code for traversing through a set of previous pages until reaching one of an initial request of a scan, a request from list BBB or a request from list AAA; and

computer executable program code for identifying a set of requests to be updated during testing that need to have a parent page before a test is sent.

10. The computer program product of claim 7 wherein computer executable program code responsive to a determination that a difference in text is the same for all requests in set B and set A, for adding the request X to a list BBB further comprises:

computer executable program code for updating the difference in the request from any response and not only a previous response.

11. The computer program product of claim 7 wherein computer executable program code responsive to a determination that there is a new request associated with the selected link, for creating a new request identifier and saving an entry in a hashmap further comprises:

computer executable program code for associating the request with an HTML context of the request; and

computer executable program code for saving the entry including a requestID and request.

12. The computer program product of claim 8 wherein computer executable program code for updating a request comprises:

computer executable program code for updating an HTTP request from a document object model (DOM) in combination with updating a session identifier.

13. An apparatus for synchronizing requests with a respective context, the apparatus comprising:

a memory containing computer executable program code; and

a processor unit coupled to the memory, wherein the processor unit executes the computer executable program code to direct the apparatus to:

responsive to a determination that there are more pages to explore, perform regular crawling operations for a current page;

record the current page in a list of explored pages;

extract links from the current page; responsive to a determination that there are more links to extract, select a next link to analyze to form a selected link;

determine whether there is a new request associated with the selected link;

responsive to a determination that there is a new request associated with the selected link, create a new request identifier and saving an entry in a hashmap;

responsive to a determination that there is not a new request associated with selected link, update a request associated with the selected link with a new link value when the link value differs;

select a set of pages to analyze wherein pages are provided in groups including logical collections of pages associated by an attribute and random selections ordered by a process rule;

responsive to a determination that every page from a previous exploration was not analyzed, select a next page to analyze;

obtain the next page from the set of pages previously selected to form a current page;

extract all links from the current page being analyzed to form extracted links, wherein the links are representative of types of links comprising universal resource locators, form submissions, and JavaScript clicks;

create a request for each extracted links to form a set of page links A;

extract from the hashmap all requests for the current page stored during exploration time to form requests of set B;

determine whether all requests from set B are analyzed;

responsive to a determination that all requests from set B are not analyzed, select a next request from set B, as request X to analyze;

select a corresponding request Y from set A, to analyze;

determine whether the request X is equivalent to the request Y;

responsive to a determination that the request X is equivalent to the request Y, add the request X to a list AAA;

responsive to a determination that the request X is not equivalent to the request Y, determine whether a difference in text is the same for all requests in set B and set A;

responsive to a determination that a difference in text is the same for all requests in set B and set A, add the request X to a list BBB; and

responsive to a determination that a difference in text is not the same for all requests in set B and set A, add the request X to a list CCC.

14. The apparatus of claim 13 wherein the processor unit executes the computer executable program code to further direct the apparatus to:

provide content of the list AAA, the list BBB and the list CCC, wherein the list AAA comprises a set of requests not to be updated during testing, the list BBB comprises a set of requests to be updated during testing with a common session identifier value among all requests and the list CCC comprises a set of requests to be updated during testing that need to have a previous page before a test is sent.

15. The apparatus of claim 14 wherein the processor unit executes the computer executable program code to provide content of the list CCC further directs the apparatus to:

determine whether the previous page changes between sessions;

responsive to a determination that the previous page changes between sessions, re-send a previous request associated with the previous page;

traverse through a set of previous pages until reaching one of an initial request of a scan, a request from list BBB or a request from list AAA; and

identify a set of requests to be updated during testing that need to have a parent page before a test is sent.

16. The apparatus of claim 13 wherein the processor unit executes the computer executable program code responsive to a determination that a difference in text is the same for all requests in set B and set A, to add the request X to a list BBB further directs the apparatus to:

update the difference in the request from any response and not only a previous response.

17. The apparatus of claim 13 wherein the processor unit executes the computer executable program code responsive to a determination that there is a new request associated with the selected link, to create a new request identifier and saving an entry in a hashmap further directs the apparatus to:

associate the request with an HTML context of the request; and save the entry including a requestID and request.

# FIG. 1

CA920120022CA1  
Page 1 of 7

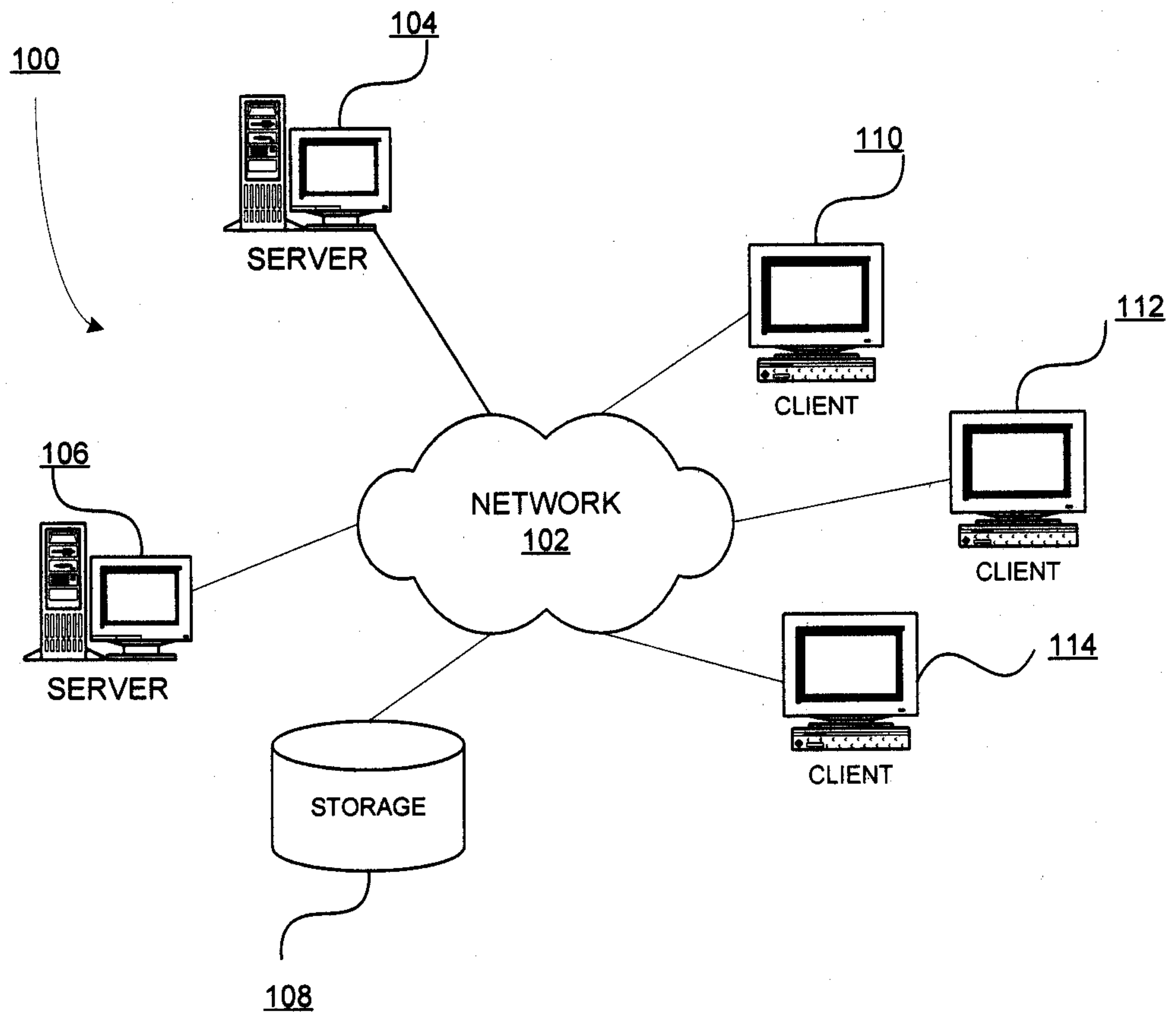

# FIG. 2

CA920120022CA1  
Page 2 of 7

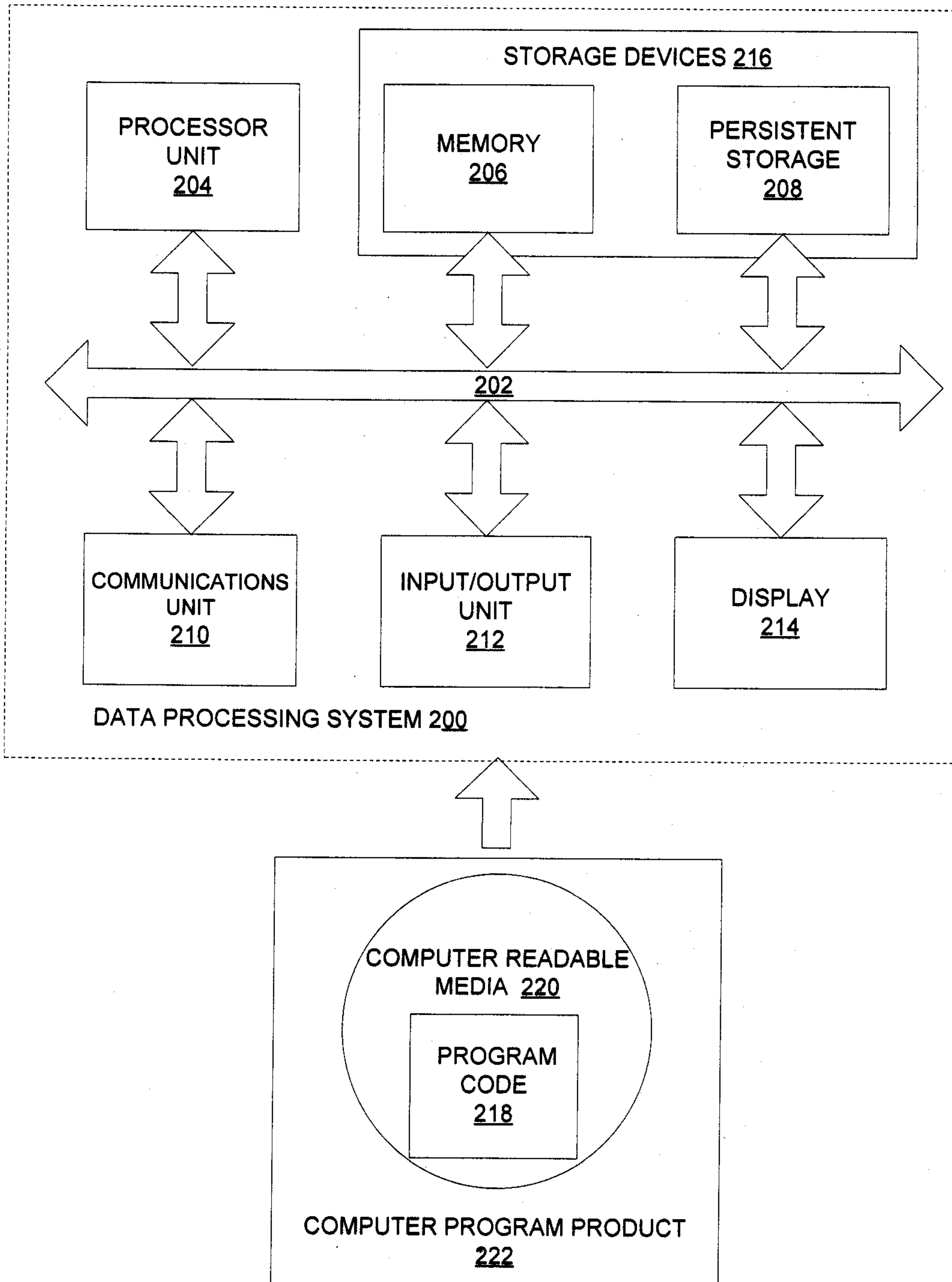

# FIG. 3

CA920120022CA1  
Page 3 of 7

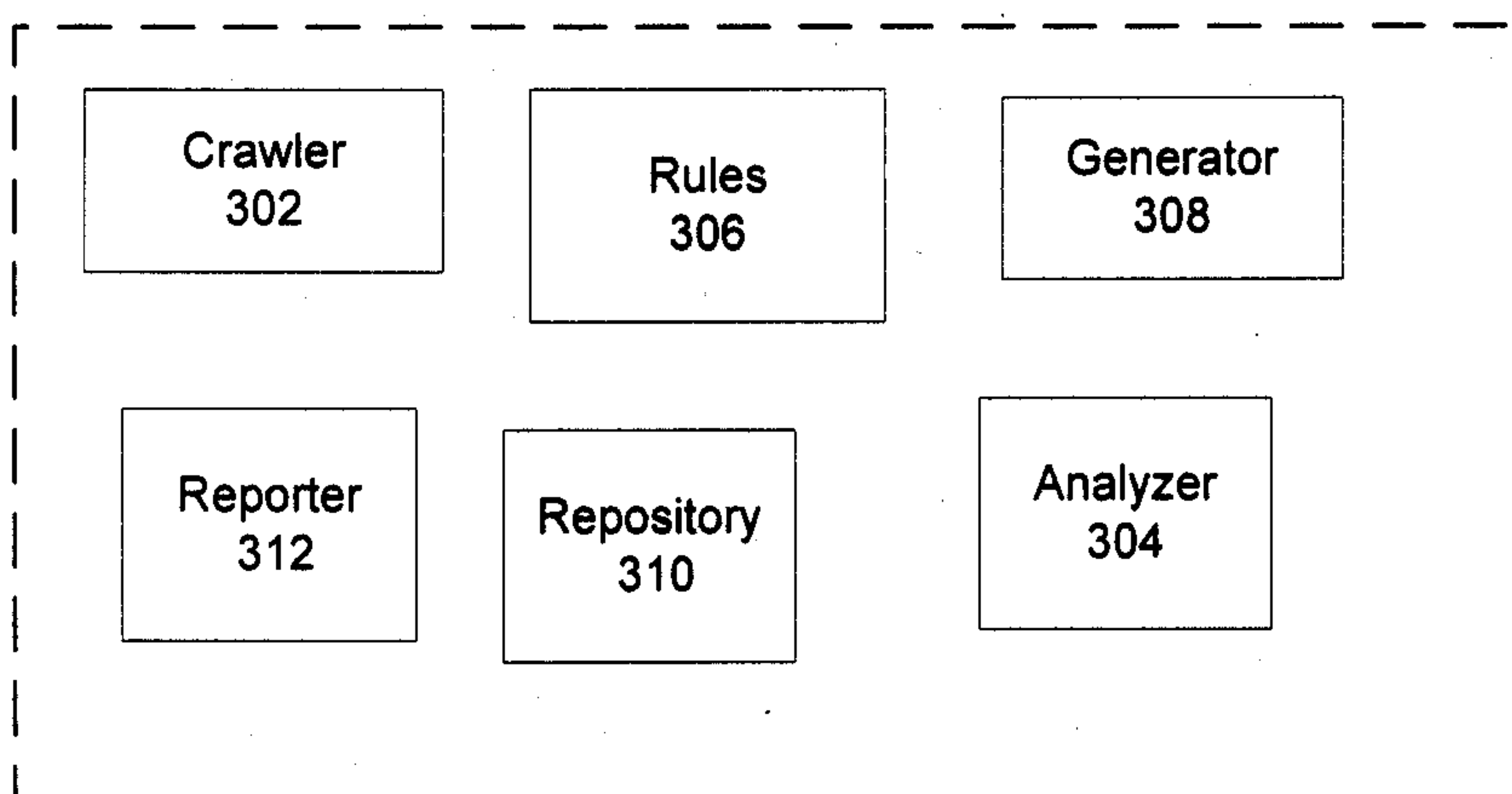

Synchronization system 300

# FIG. 4

CA920120022CA1  
Page 4 of 7

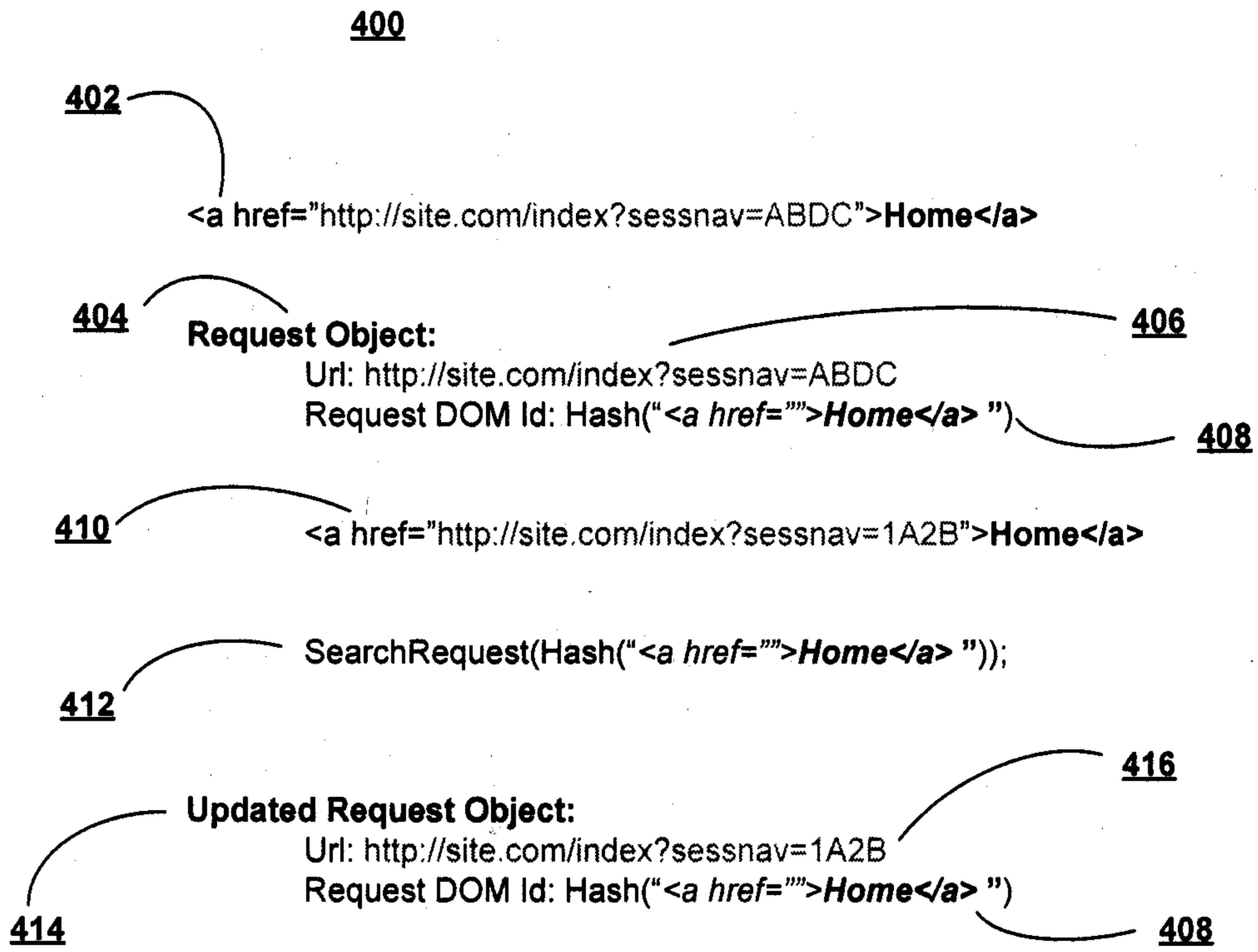

# FIG. 5

CA920120022CA1  
Page 5 of 7

**500**

Example: **502**  
Session 1:  
<a href="index.php?param=Home">Home</a> **504**  
Session 2:  
<a href="index.php?param=Home">Home</a> **506**

Example: **508**  
Session 1:  
Link1: <a href="index.php?param=Home&phpsessid=1234 ">Home</a> **510**  
Link1: <a href="index.php?param=Account&phpsessid=1234 ">Account</a> **514**  
Session 2:  
Link1: <a href="index.php?param=Home&phpsessid=ABCD ">Home</a> **512**  
Link1: <a href="index.php?param=Account&phpsessid=ABCD ">Account</a>

**Updated Request Object:** **516**  
Url: http://site.com/index?sessnav=1A2B  
Previous\_page: http://site.com/loggedin  
Request\_DOM\_Id: Hash("<a href="">Home</a> ")

Example: **518**  
Session 1:  
Link1: <a href="index.php?sessnav=1234">Home</a> **524**  
Link1: <a href="index.php?sessnav=5678">Account</a> **520**  
Session 2:  
Link1: <a href="index.php?sessnav=ABCD">Home</a> **522**  
Link1: <a href="index.php?sessnav=FGHI">Account</a> **526**

# FIG. 6

CA920120022CA1  
Page 6 of 7

600

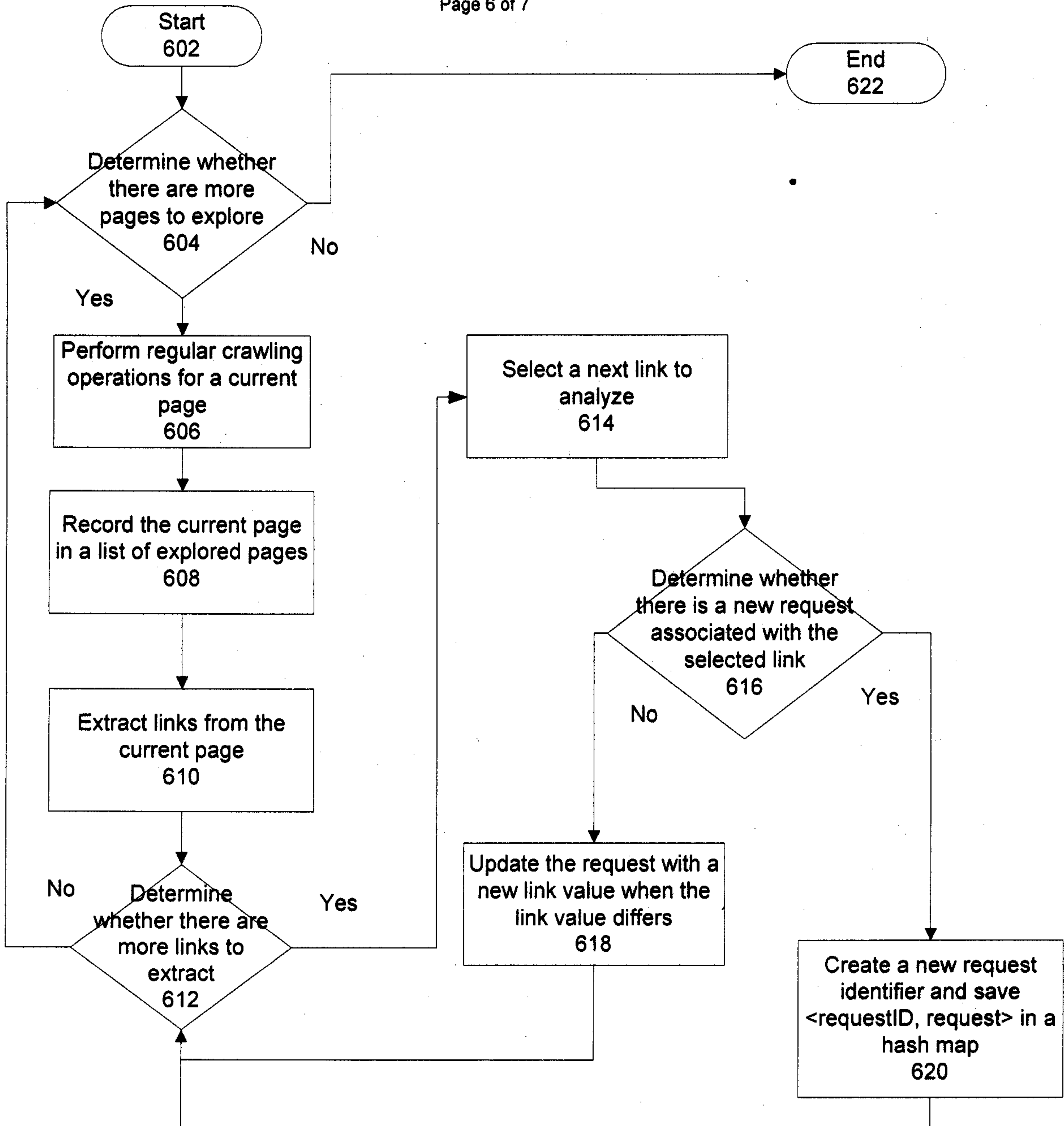

# FIG. 7

CA920120022CA1  
Page 7 of 7

