



US011485266B1

(12) **United States Patent**
Nageshkar et al.

(10) **Patent No.:** **US 11,485,266 B1**

(45) **Date of Patent:** **Nov. 1, 2022**

- (54) **SUPPORT ASSEMBLY** 5,311,826 A 5/1994 Baggiani
- (71) Applicant: **Ford Global Technologies, LLC,** 7,451,709 B2 11/2008 Swartfager et al.
Dearborn, MI (US) 7,455,342 B2* 11/2008 Lechkun B60N 2/995
296/64
- (72) Inventors: **Vishal Vinayak Nageshkar,** 9,616,784 B2* 4/2017 Nagayasu B64D 11/0643
Farmington Hills, MI (US); **Sangram** 10,107,502 B2 10/2018 Mueller et al.
Tamhankar, Canton, MI (US); **Victoria** 10,506,882 B2 12/2019 Caulk
Leigh Schein, Dearborn, MI (US) 10,849,432 B2* 12/2020 Pritchard A47C 7/5062
2018/0279779 A1* 10/2018 Foohey B60N 3/002
2019/0031055 A1* 1/2019 Line B60N 2/32
2019/0232847 A1* 8/2019 Kim B60N 3/063
2021/0024013 A1* 1/2021 Quesnel B60N 3/102
- (73) Assignee: **Ford Global Technologies, LLC,**
Dearborn, MI (US)

FOREIGN PATENT DOCUMENTS

- (*) Notice: Subject to any disclaimer, the term of this patent is extended or adjusted under 35 U.S.C. 154(b) by 19 days.
- CN 109249847 A * 1/2019 B60N 3/063
- KR 101125784 B1 3/2012
- KR 200477006 Y1 * 5/2015 B60N 3/063

(21) Appl. No.: **17/319,233**

* cited by examiner

(22) Filed: **May 13, 2021**

Primary Examiner — D Glenn Dayoan

Assistant Examiner — Kevin P Weldon

(51) **Int. Cl.**
B60N 3/06 (2006.01)

(74) *Attorney, Agent, or Firm* — Vichit Chea; Price Heneveld LLP

(52) **U.S. Cl.**
CPC **B60N 3/063** (2013.01)

(58) **Field of Classification Search**
CPC B60N 3/002; B60N 3/063
USPC 296/75; 297/423.37
See application file for complete search history.

(57) **ABSTRACT**

A support assembly for a vehicle is provided that includes a base fixedly coupled to a vehicle interior, a panel disposed on the base, and a track assembly disposed between the base and the panel. The track assembly includes a track and an actuator slidably coupled with the track and coupled with the panel and movable from a first position to a second position to move the panel from a stored position to a deployed position.

(56) **References Cited**
U.S. PATENT DOCUMENTS

- 2,464,370 A * 3/1949 Bell B61D 33/005
297/423.15
- 2,981,576 A 4/1961 Robinson

13 Claims, 9 Drawing Sheets

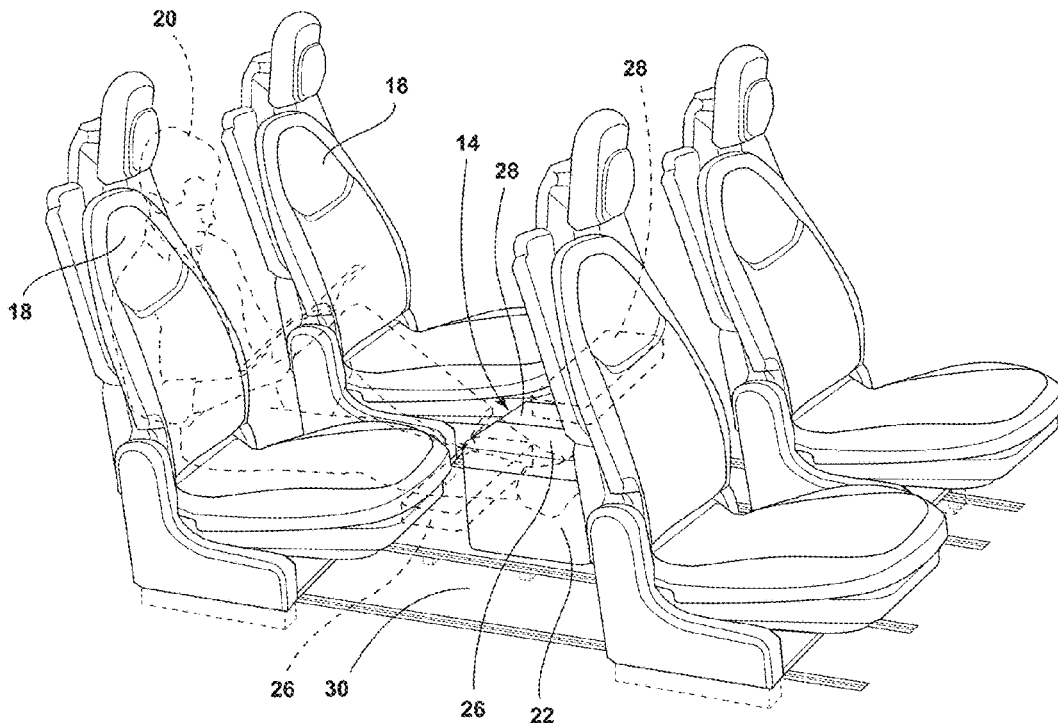

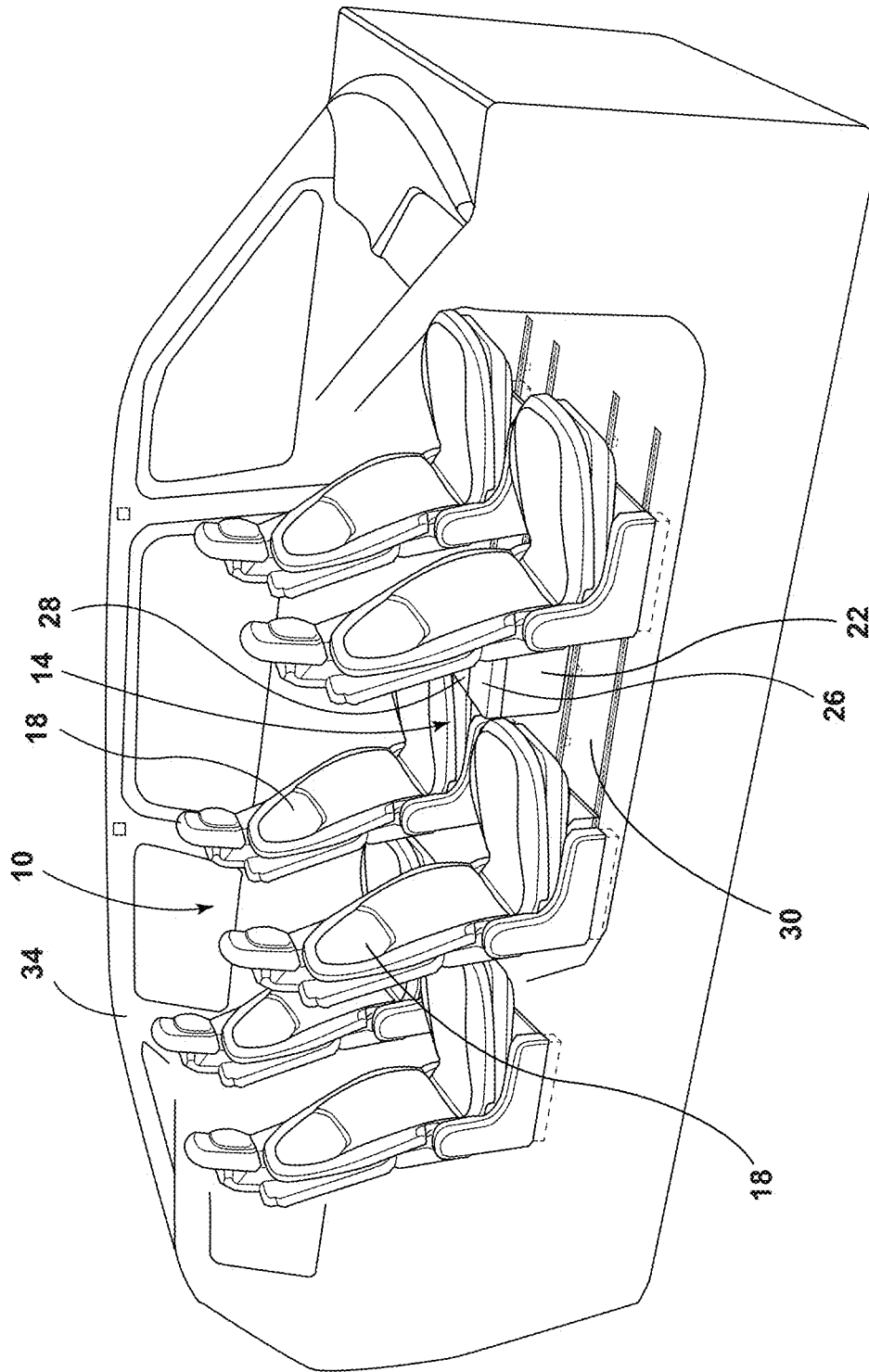

FIG. 1A

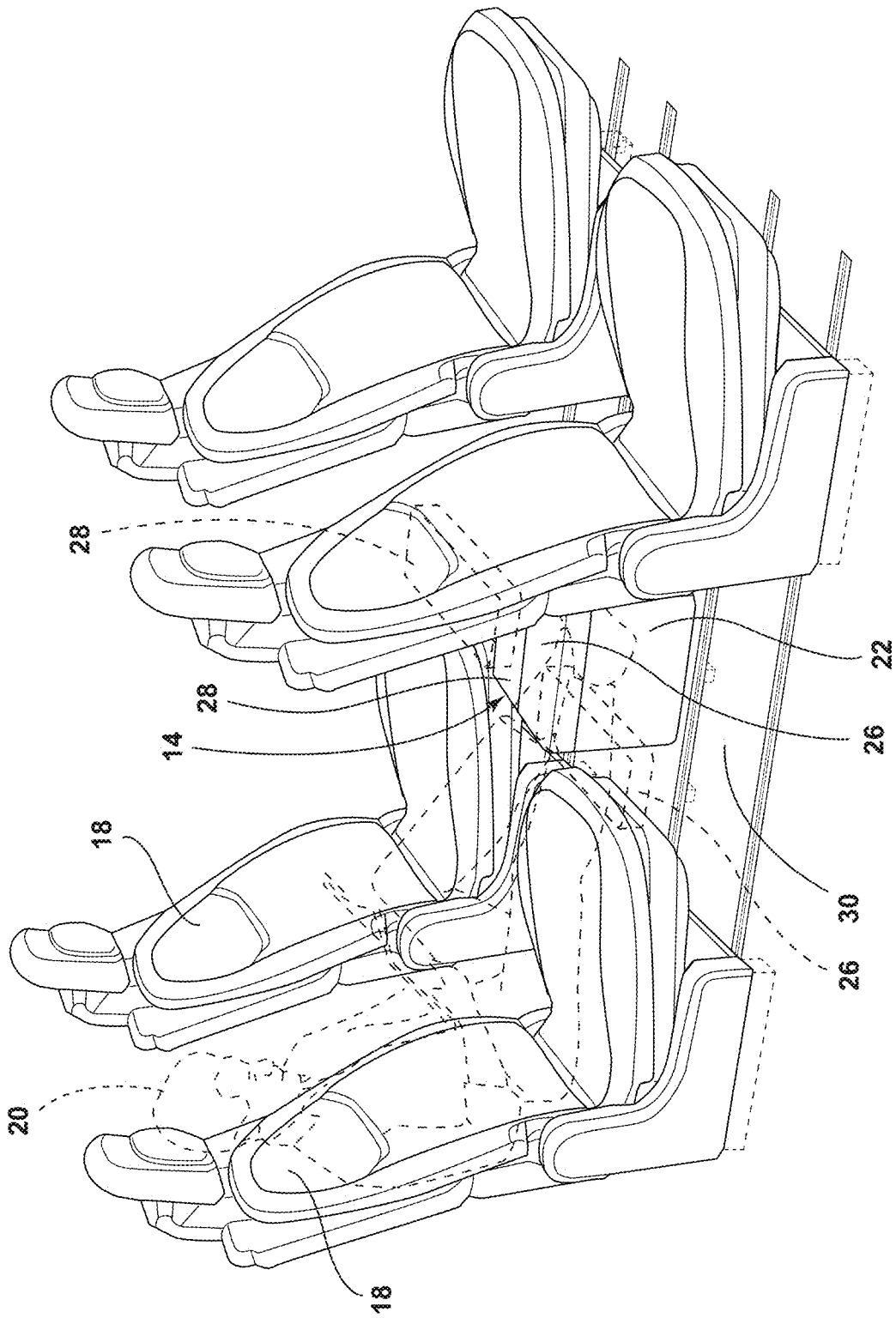

FIG. 1B

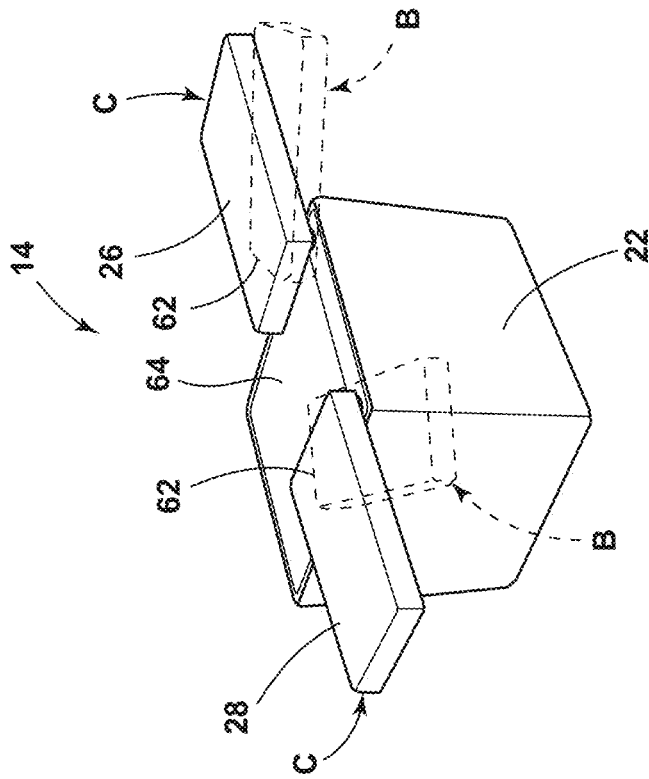

FIG. 2

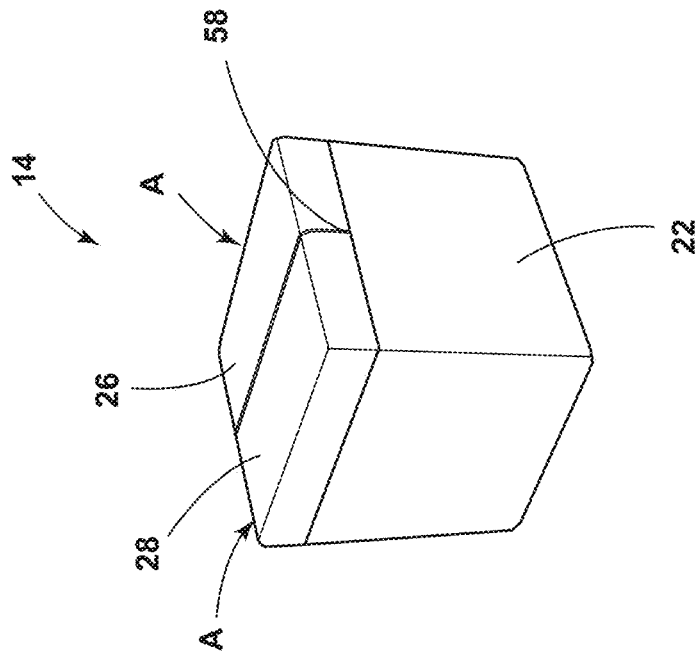

FIG. 3

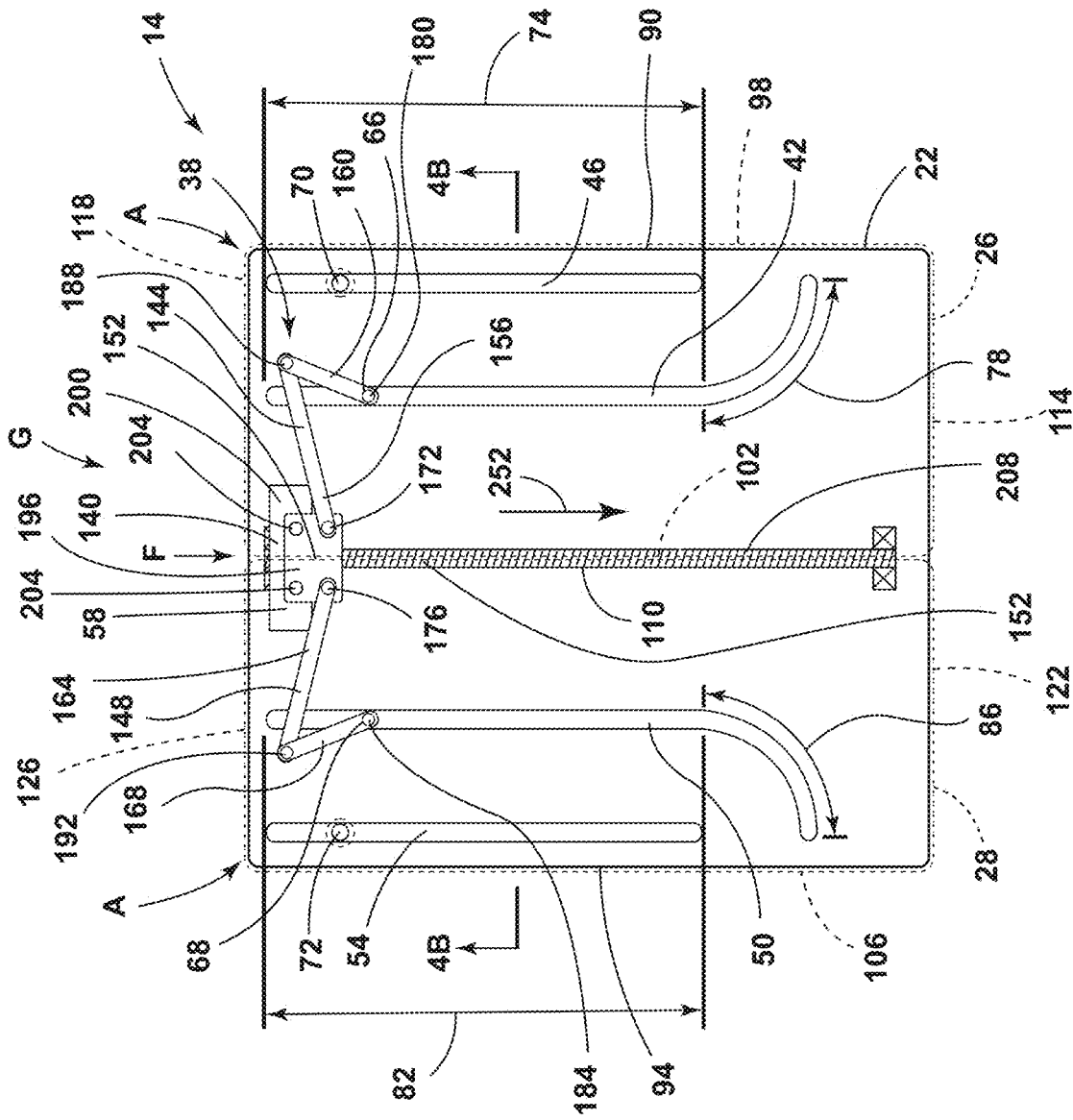

FIG. 4A

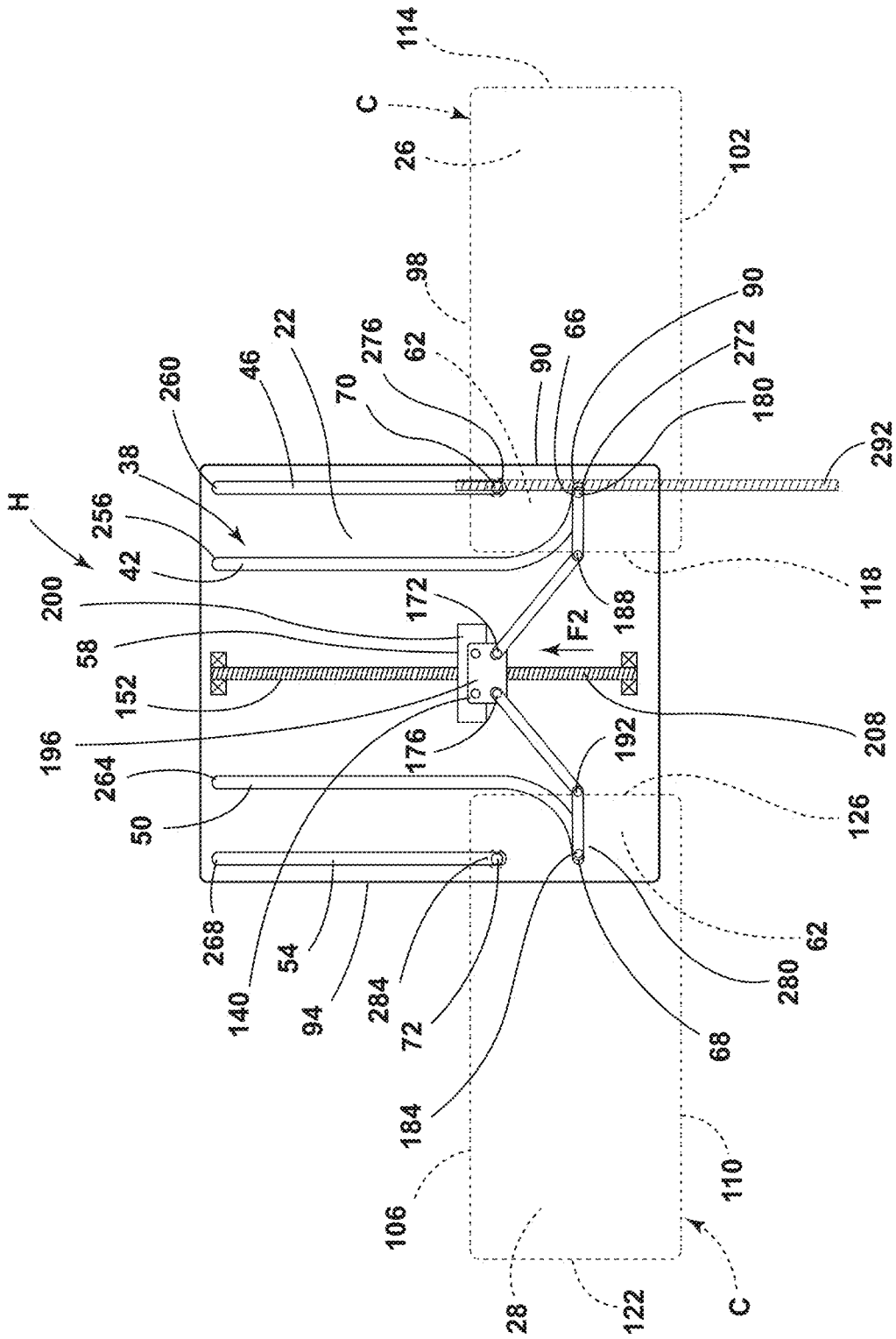

FIG. 5

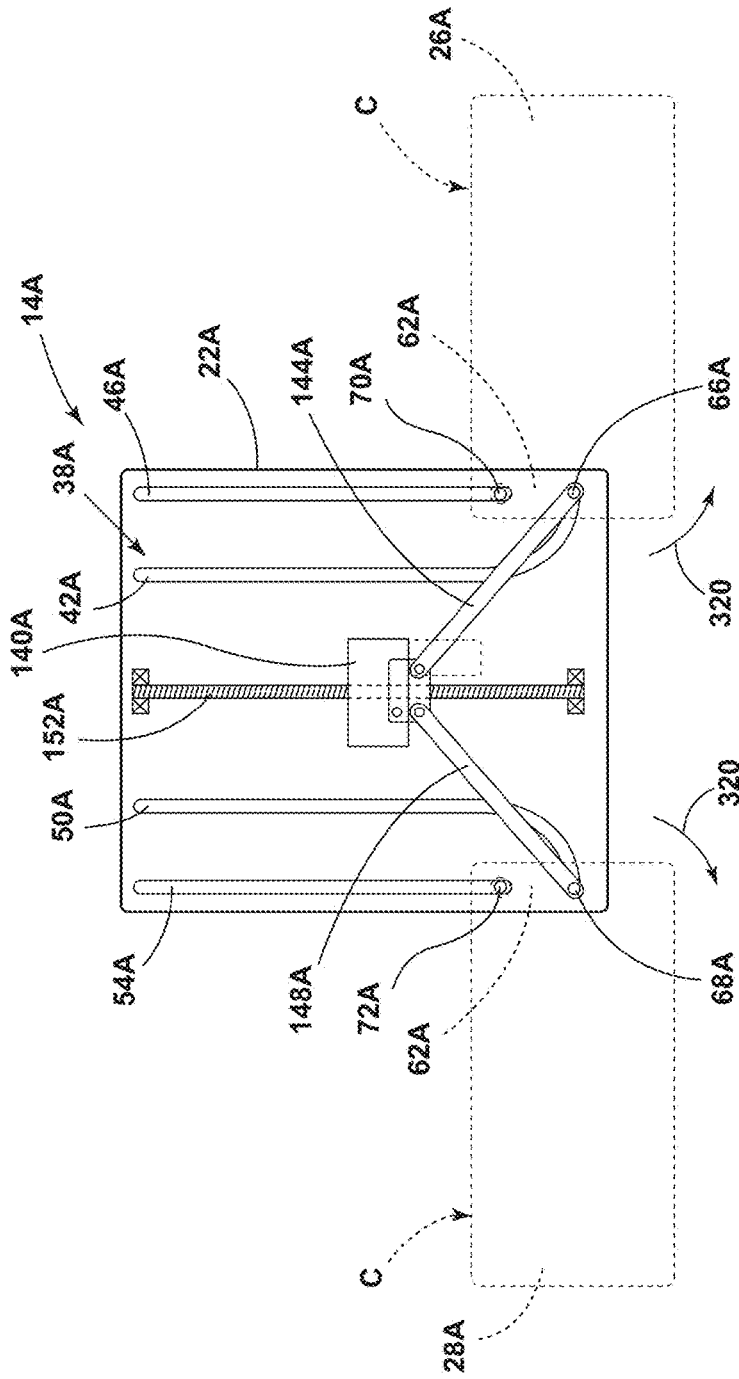

FIG. 8

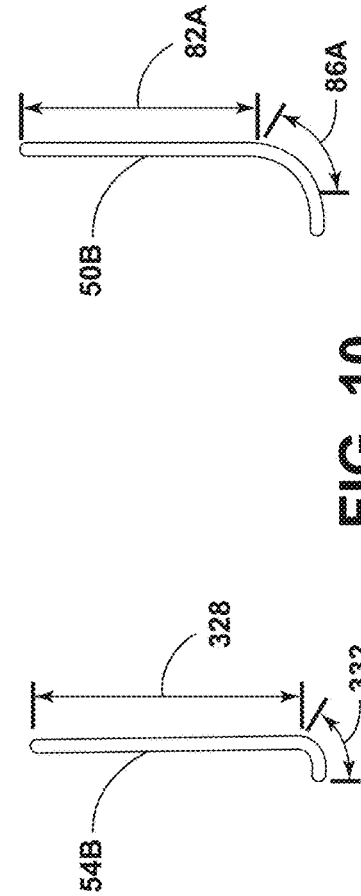

FIG. 9

FIG. 10

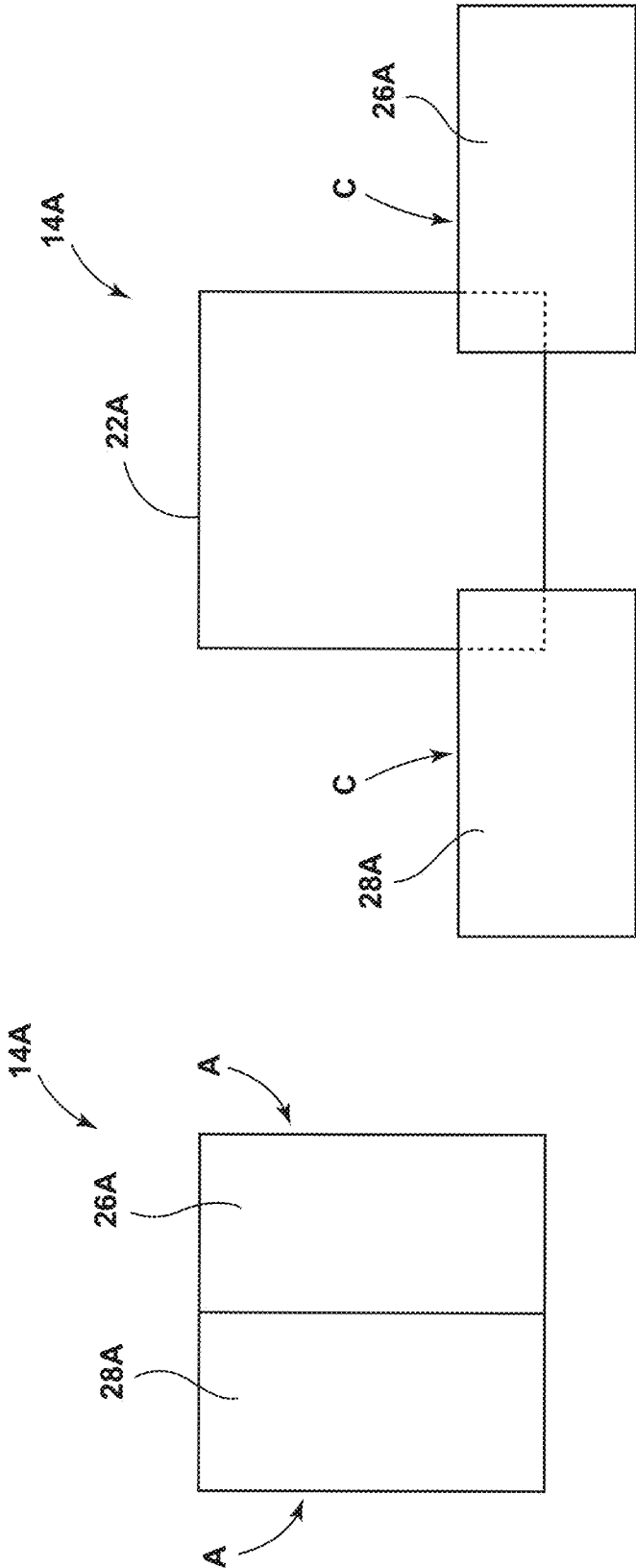

FIG. 12

FIG. 11

1

SUPPORT ASSEMBLY

FIELD OF THE DISCLOSURE

The present disclosure generally relates to a support assembly.

BACKGROUND OF THE DISCLOSURE

Various support assemblies serve various needs. A support assembly that may be positioned in various configurations is desirable.

SUMMARY OF THE DISCLOSURE

According to a first aspect of the present disclosure, a support assembly for a vehicle is provided. The support assembly includes a base fixedly coupled to a vehicle interior, a panel disposed on the base, and a track assembly disposed between the base and the panel. The track assembly includes a track and an actuator slidably coupled with the track and coupled with the panel and movable from a first position to a second position to move the panel from a stored position to a deployed position.

Embodiments of the first aspect of the present disclosure can include any one or a combination of the following features:

the track includes a first track and a second track, wherein the actuator is slidably coupled with the first track, and wherein the panel is rotatably coupled to the second track;

the first track includes a substantially straight segment that is substantially parallel to the second track;

the first track includes a curved segment;

the curved segment extends toward the second track;

in the stored position the panel is substantially aligned with the base and wherein in the deployed position the panel is transverse to the base;

the actuator includes a linearly displaceable hub movable along an actuator path, wherein the hub is in the first position if the panel is in the stored position, and wherein the hub is in the second position if the panel is in the deployed position;

the actuator includes a linkage disposed between the hub and the first track;

the linkage is pivotably coupled to the hub and wherein the linkage is pivotably coupled to the first track; and/or the actuator is movable along a lead screw disposed along the actuator path.

According to a second aspect of the present disclosure, a support assembly for a vehicle is provided. The support assembly includes a base disposed in a vehicle interior, a pair of support members, and a track assembly coupled to the base and the pair of support members. The track assembly includes a pair of inner tracks and a pair of outer tracks, wherein the pair of support members are movable between a stored position and a deployed position and wherein the pair of support members are disposed transverse to the outer tracks in the deployed position.

Embodiments of the second aspect of the present disclosure can include any one or a combination of the following features:

an actuator coupled to the pair of support members and movable between a first position and a second position as the pair of support members move from the stored position to the deployed position;

2

the base includes an ottoman and wherein the pair of support members includes a pair of panels; and/or the pair of inner tracks and the pair of outer tracks are at least partially defined by recesses in the ottoman.

According to a third aspect of the present disclosure, a support assembly for a vehicle is provided. The support assembly includes a base, a support member movable from a stored position to a deployed position, an actuator coupled to the support member and configured to exert a force on the support member to move the support member from the stored position to the deployed position. The support assembly includes a first support member coupling between the base and the support member, and a second support member coupling between the base and the support member, wherein the first support member coupling is slidable along a first path disposed on the base and wherein the second support member coupling is slidable along a second path disposed on the base.

Embodiments of a third aspect of the present disclosure can include any one or a combination of the following features:

each of the first path and the second path include a first end and a second end and wherein if the second support member coupling is at the second end of the second path, then the support member is rotatable to the deployed position;

the first support member coupling is movable along a curved segment of the first path as the support member is rotated to the deployed position;

the first path includes a substantially straight segment and the curved segment;

the support member is rotatable at least 45 degrees along the curved segment; and/or

if the support member is in the deployed position, then the first support member coupling, the second support member coupling, and the second path are aligned.

These and other aspects, objects, and features of the present disclosure will be understood and appreciated by those skilled in the art upon studying the following specification, claims, and appended drawings.

BRIEF DESCRIPTION OF THE DRAWINGS

In the drawings:

FIG. 1A is a perspective view of a vehicle interior with a support assembly, according to an aspect of the disclosure; FIG. 1B is an exploded view of a portion of the vehicle interior with a support assembly of FIG. 1A;

FIG. 2 is a perspective view of a support assembly with the support members in the stored position, according to an aspect of the disclosure;

FIG. 3 is a perspective view of a support assembly with the support members in the deployed position, according to an aspect of the disclosure;

FIG. 4A is a top elevational view of the track assembly with the support members in the stored position, according to an aspect of the disclosure;

FIG. 4B is a cross-sectional view of the track assembly taken along line 4B-4B of FIG. 4A, according to an aspect of the disclosure;

FIG. 5 is a top elevational view of the track assembly of FIG. 4 with the support members in the deployed position, according to an aspect of the disclosure;

FIG. 6 is a perspective view of the support assembly with props disposed below the support members, according to an aspect of the disclosure;

3

FIG. 7 is a perspective view of the support assembly with props disposed below the support members, according to another aspect of the disclosure;

FIG. 8 is a top elevational view of a support assembly with the support members in the deployed position, according to another aspect of the disclosure;

FIG. 9 is a top elevational view of a second track, according to an aspect of the disclosure;

FIG. 10 is a top elevational view of a first track, according to an aspect of the disclosure;

FIG. 11 is a schematic view of a support assembly with the support members in the stored position, according to an aspect of the disclosure; and

FIG. 12 is a schematic view of the support assembly of FIG. 11 with the support members in the deployed position, according to an aspect of the disclosure.

DETAILED DESCRIPTION

Referring to FIGS. 1A-1B, a vehicle interior 10 is shown with a support assembly 14 disposed in front of seating assemblies 18. An occupant 20 may be seated in seating assembly 18. Vehicle occupants may dispose their personal items on the support assembly 14. Occupants may use the support assembly 14 as a leg rest. The support assembly 14 may include a base 22 and support members 26 and 28. The support members 26 and 28 may be moved between a stored position A and a deployed position C. When the support members 26 and 28 are in the deployed position C, then the support assembly 14 may provide more storage area than when the support members 26 and 28 are in the stored position A. The support members 26 and 28 in the deployed position C may be positioned in front of seating assemblies 18, thereby providing footrests for occupants seated in the seating assemblies 18. The support members 26 and 28 may be positioned in intermediate positions (for example, intermediate position B) between the stored position A and the deployed position C. The support assembly 14 may be fixed to the vehicle floor 30 or another vehicle structure. In one example, a support assembly 14 may be fixed to a side of a console or other structure disposed proximate seating assemblies 18 located in front of the support assembly 14. In some examples, the support assembly 14 may be referred to as an ottoman.

With reference to FIGS. 1A-12, a support assembly 14 for a vehicle 34 includes a base 22 fixedly coupled to a vehicle interior 10. The support assembly 14 also includes a support member 26 disposed on the base 22. A track assembly 38 is disposed between the base 22 and the support member 26. The track assembly 38 includes a track (for example, first track 42) and an actuator 58 slidably coupled with the track (for example, first track 42) and coupled with the support member 26. The actuator 58 is movable from a first position G to a second position H to move the support member 26 from a stored position A to a deployed position C.

With reference to FIG. 2, the support assembly 14 is shown with the support members 26, 28 in the stored position A. The support members 26, 28 may be disposed on top of the base 22.

Referring to FIG. 3, the support assembly 14 is shown with the support members 26, 28 in the deployed position C. The support members 26, 28 may extend away from the base 22. The support members 26 and 28 may be transverse to the base 22. The ends 62 of the support members 26 and 28 may be disposed over the top surface 64 of the base 22.

Referring now to FIG. 4A, a top elevational view of the base 22 is shown. A track assembly 38 may be disposed on

4

the base 22. The support members 26 and 28 are shown disposed above the base 22. In the example shown, a track assembly 38 for moving the support member 26 and the support member 28 between the stored position A and the deployed position C may include a first track 42, a second track 46, a first track 50, a second track 54, and an actuator 58. The support member 26 may be slidably coupled with the first track 42 at first support member coupling 66. The support member 28 may be slidably coupled to the first track 50 at first support member coupling 68. The actuator 58 may be slidably coupled with the first track 42 and the first track 50. The support member 26 may be slidably coupled with the second track 46 at second support member coupling 70 disposed between the support member 26 and the second track 46. The support member 28 may be slidably coupled with the second track 54 at second support member coupling 72 disposed between the support member 28 and the second track 54. The first support member pivotable coupling 66 and the second support member pivotable coupling 70 may each include a protrusion extending from the support member 26 and toward the base 22. The first support member pivotable coupling 68 and the second support member pivotable coupling 72 may each include a protrusion extending from the support member 28 and toward the base 22.

With continued reference to FIG. 4A, the first tracks 42 and 50 may each include a respective substantially straight segment 74 and 82 and a respective curved segment 78 and 86. The second tracks 46 and 54 may be substantially straight. The second tracks 46 and 54 may be substantially parallel to the respective substantially straight segments 74 and 82 of each of the respective first tracks 42 and 50. The curved segments 78 and 86 of the respective first tracks 42 and 50 may extend toward the respective second tracks 46 and 54. The curved segments 78 and 86 of the respective first tracks 42 and 50 may extend toward the respective edges 90 and 94 of the base 22.

Referring again to FIG. 4A, in the stored position C, the support members 26 and 28 may be substantially aligned with the base 22. Support member 26 may include a longitudinal outer edge 98 and a longitudinal inner edge 102. Support member 28 may include a longitudinal outer edge 106 and a longitudinal inner edge 110. Support member 26 may include lateral outer edges 114 and 118. Support member 28 may include lateral outer edges 122 and 126. The longitudinal outer edge 98 and the longitudinal inner edge 102 of the support member 26 may be substantially parallel to the substantially straight segment 74 of the inner track (for example, first track 42) and the outer track (for example, second track 46) of support member 26 when the support member 26 is in the stored position A. The longitudinal outer edge 106 and the longitudinal inner edge 110 of the support member 28 may be substantially parallel to the substantially straight segment 82 of the inner track (for example, first track 50) and the outer track (for example, second track 54) of support member 28 when the support member 28 is in the stored position A.

With continued reference to FIG. 4A, the actuator 58 may include a linearly displaceable hub 140. The actuator 58 may also include a linkage 144 and a linkage 148. The linearly displaceable hub 140 may be movable along an actuator path 152. When the support members 26 and 28 are in the stored position A, then the hub 140 may be in a first position G. The linkage 144 may be disposed between the hub 140 and the first track 42. The linkage 144 may include a hub link 156 and a track link 160. The hub link 156 may be pivotably coupled to the hub 140 at the hub link pivotable coupling 172. The track link 160 may be pivotably coupled to the first

track **42** at the track link pivotable coupling **180**. The track link pivotable coupling **180** may also be coupled to the first support member coupling **66**. The track link pivotable coupling **180** and the first support member coupling **66** may have a common axis. The hub link **156** may be coupled to the track link **160** at the hub link-track link pivotable coupling **188**.

With continued reference to FIG. 4A, the linkage **148** may be disposed between the hub **140** and the first track **50**. The linkage **148** may include a hub link **164** and a track link **168**. The hub link **164** may be pivotably coupled to the hub **140** at the hub link pivotable coupling **176**. The track link **168** may be pivotably coupled to the first track **50** at the track link pivotable coupling **184**. The track link pivotable coupling **184** may also be coupled to the first support member coupling **68**. The track link pivotable coupling **184** and the first support member coupling **68** may have a common axis. The hub link **164** may be coupled to the track link **168** at the hub link-track link pivotable coupling **192**. The linkage **144** and the linkage **148** may act as push arms connected to a motor in the hub **140** during movement of the respective support members **26** and **28** from the stored position A to the deployed position C and during movement of the respective support members **26** and **28** from the deployed position C to the stored position A. Springs and mechanical energy storage devices may be used to aid in the movement of the support members **26** and **28** from the stored position A to the deployed position C and from the deployed position C to the stored position A.

With continued reference to FIG. 4A, the hub **140** may include a top portion **196** and a bottom portion **200**. The top portion **196** may include the hub link pivotable couplings **172** and **176**. The top portion **196** may also include fasteners **204** that may attach the top portion **196** to the bottom portion **200**. The bottom portion **200** may be coupled to a lead screw **208** that may extend along the base **22**. In the example shown, the lead screw **208** may define the actuator path **152**. The lead screw **208** may be substantially parallel to the substantially straight segments **74** and **82** of the respective first tracks **42** and **50**. The hub **140** may include a motor for moving the hub **140** along the lead screw **208**. In one example, the motor may cause a threaded coupling disposed within the bottom portion **200** to rotate around the lead screw **208** to move the bottom portion **200** along the lead screw **208**. In other examples, a force F1 may be applied by the actuator **58** to move the actuator **58** from the stored position A to the deployed position C. The actuator **58** may be automated or manual.

With reference to FIGS. 4A and 4B, the first tracks **42** and **50** may be defined by respective first recesses **212** and **220** in the base **22**. The second tracks **46** and **54** may be defined by respective second recesses **216** and **224** in the base **22**. The first tracks **42** and **50** and the second tracks **46** and **54** may also be defined by separate track pieces, such as metal or composite track pieces, disposed in first recesses **212** and **220** and in the second recesses **216** and **224** in the base **22**. In some examples, the track assembly **38** may be in a plate **232** that may be incorporated in the base **22** or disposed on the base **22**. The first tracks **42** and **50** and the second tracks **46** and **54** may also include flanges **236** that may maintain the first support member couplings **66** and **68** and the second support member couplings **70** and **72** within the respective first tracks **42** and **50** and second tracks **46** and **54** as the support members **26** and **28** are moved from the stored position A to the deployed position C. Other designs for maintaining the first support member couplings **66** and **68** and the second support member couplings **70** and **72** in the

respective first tracks **42** and **50** and second tracks **46** and **54** may also be used. For example, an interior of a track may include opposing ridges extending outward from opposing inner walls of the track. The ridges may be positionable in a recess in a wheel that may be part of a pivotable coupling. As such, the pivotable coupling may be secured in the track by the interference between the ridges extending inward from the inner walls of the track and into the recess extending into the wheel and around the circumference of the wheel.

With reference to FIG. 5, the support members **26** and **28** are shown in the deployed position C. The support members **26** and **28** may be transverse to the base **22** when the support members **26** and **28** are in the deployed position C. The hub **140** may be in the second position H when the support members **26** and **28** are transverse to the respective edges **90** and **94** of the base **22**. The hub **140** may move along the actuator path **152** in the direction shown by arrow **252** from the first position G to the second position H, thereby moving the support members **26** and **28** from the respective stored position A to the deployed position C.

Referring again to FIG. 5, first track **42** may include a first end **256** and a second end **272**. The second track **46** may include a first end **260** and a second end **276**. The first track **50** may include a first end **264** and a second end **280**. The second track **54** may include a first end **268** and a second end **284**.

Referring again to FIG. 5, if the second support member coupling **70** is at the second end **276** of the second path (for example, second track **46**), then the support member **26** is movable to the deployed position C. The first support member coupling **66** may be moved along the first path (for example, first track **42**) as the support member **26** is rotated to the deployed position C. In one example, the support member **26** may be rotatable in the range of approximately 25 degrees to approximately 65 degrees and ideally approximately 45 degrees along the curved segment **78** to the deployed position C of the support member **26**. In another example, the support member **26** may be rotatable in the range of approximately 65 degrees to approximately 115 degrees and ideally approximately 90 degrees along the curved segment **78** to the deployed position C of the support member **26**. In another example, the support member **26** may be rotatable more than 90 degrees along the curved segment **78** to the deployed position C of the support member **26**. With continued reference to FIG. 5, if the support member **26** is in the deployed position C, then the second support member coupling **70**, the first support member coupling **66**, and the second track **46** may be aligned in a substantially straight line **292**.

With continued reference to FIG. 5, if the second support member coupling **72** is at the second end **284** of the second path (for example, second track **54**), then the support member **28** is movable to the deployed position C. The first support member coupling **68** may be moved along the first path (for example, first track **50**) as the support member **28** is rotated to the deployed position C. In one example, the support member **28** may be rotatable in the range of approximately 25 degrees to approximately 65 degrees and ideally approximately 45 degrees along the curved segment **86** to the deployed position C of the support member **28**. In another example, the support member **28** may be rotatable in the range of approximately 65 degrees to approximately 115 degrees and ideally approximately 90 degrees along the curved segment **86** to the deployed position C of the support member **28**. In another example, the support member **28** may be rotatable more than 90 degrees along the curved

segment **86** to the deployed position C of the support member **28**. With continued reference to FIG. **5**, if the support member **28** is in the deployed position C, then the second support member coupling **72**, the first support member coupling **68**, and the second track **54** may be aligned in a substantially straight line similar to substantially straight line **292**. The support members **26** and **28** may be substantially the same size.

Referring to FIGS. **1A-5**, it is to be understood that the support members **26** and **28** may be moved from the deployed position C to the stored position A by exerting a force **F2** on the actuator **58** to move the actuator **58** from the second position H to the first position G, thereby moving the support members **26** and **28** from the deployed position C to the stored position A.

Referring now to FIG. **6**, props **300** and **304** may support the support members **26** and **28**. Props **300** and **304** may extend from the corners of the base **22** when the support members **26** and **28** are in the deployed position C. The props **300** and **304** may move in the directions shown by arrows **306** from the stored position A to the deployed position C. The props **300** and **304** may move in the directions opposite those shown by arrows **306** to move from the deployed position C to the stored position A. The prop **300** may be coupled with the support member **26**, the track assembly **38**, and/or the actuator **58**. The prop **304** may be coupled with the support member **28**, the track assembly **38**, and/or the actuator **48**. Movement of the support members **26** and **28** between the stored position A and deployed position C and the actuator **58** between the first position G and second position H may cause corresponding movement of the props **300** and **304**. As such, the props **300** and **304** may support the support members **26** and **28** when the props **300** and **304** are in the deployed position C. The props **300** and **304** may also stabilize the support members **26** and **28** when downward force **F3** is exerted on the support members **26** and **28**.

With reference to FIG. **7**, the props **308** and **312** may extend from the base **22** when the support members **26** and **28** move from the stored position A to the deployed position C. The props **308** and **312** may extend between the support members **26** and **28** and the vehicle floor **30**. The props **308** and **312** may slide along a track **318** disposed in the base **22**. The prop **308** may be coupled with the support member **26**, the track assembly **38**, and/or the actuator **58**. The prop **312** may be coupled with the support member **28**, the track assembly **38**, and/or the actuator **58**. Movement of the support members **26** and **28** between the stored position A and the deployed position C and the actuator **58** between the first position G and the second position H may cause corresponding movement of the props **308** and **312**. The props **308** and **312** may support the support members **26** and **28** when the support members **26** and **28** are in the deployed position C. The props **308** and **312** may also stabilize the support members **26** and **28** when downward forces **F3** are exerted on the support members **26** and **28**.

With continued reference to FIGS. **6** and **7**, various downward forces **F3** may be exerted on the support members **26**, **28**, including downward forces exerted by the legs of an occupant, other body parts of an occupant, and objects disposed on the support members **26**, **28**.

Referring now to FIG. **8**, support assembly **14A** is shown. Support assembly **14A** may include linkages **144A** and **148A**. The track assembly **38A** may include first track **42A**, second track **46A**, first track **50A**, second track **54A**, and actuator **58A**. The actuator **58A** may include a hub **140A**, a linkage **144A** corresponding to support member **26A**, and a

linkage **148A** corresponding to support member **28A**. The hub **140A** may move along an actuator path **152A**. Second support member coupling **70A** may be disposed between the second track **46A** and the support member **26A**. Second support member coupling **72A** may be disposed between the second track **54A** and the support member **28A**. First support member coupling **66A** may be disposed between the first track **42A** and the support member **26A**. Second support member coupling **68A** may be disposed between the first track **50A** and the support member **28A**. The support members **26A** and **26B** may move in the directions shown by arrows **320** between stored position A and deployed position C.

Referring to FIG. **9**, an example of a second track **54B** is shown. The second track **54B** may include a substantially straight segment **328** and a curved segment **332**.

Referring to FIG. **10**, an example of a first track **50B** is shown. The first track **50B** may include a substantially straight segment **82A** and a curved segment **86A**.

Referring now to FIGS. **11** and **12**, schematic views of the top of the support assembly **14A** are shown. The support members **26A** and **28A** are shown in the stored position A in FIG. **11**. The support members **26A** and **28A** are shown in the deployed position C in FIG. **12**.

Referring to FIGS. **1A-12**, the support assembly **14** for a vehicle **34** may include a base **22** disposed in a vehicle interior **10**, a pair of support members **26** and **28**, and a track assembly **38** coupled to the base **22** and the pair of support members **26** and **28** and including a pair of inner tracks (for example, first tracks **42** and **50**) and a pair of outer tracks (for example, second tracks **46** and **54**). The pair of support members **26** and **28** may be movable between a stored position A and a deployed position C. The pair of support members **26** and **28** may be disposed transverse to the outer tracks (for example, second tracks **46** and **54**) in the deployed position C.

Referring to FIGS. **1A-12**, the support assembly **14** for a vehicle may include a base **22**, a support member **26** movable from a stored position A to a deployed position C, an actuator **58**, a first support member coupling **66** between the base **22** and the support member **26**, and a second support member coupling **70** between the base **22** and the support member **26**. The actuator **58** may be configured to exert a force **F1** on the support member **26** to move the support member **26** from the stored position A to the deployed position C. The first support member coupling **66** may be slidable along a first path (for example, first track **42**) disposed on the base **22**. The second support member coupling **70** may be slidable along a second path (for example, second track **46**) disposed on the base **22**.

In one example, the support members **26** and **28** may slide along the track assembly **38** towards a seated occupant prior to rotating to the deployed position C. In another example, the support members **26** and **28** may negligibly slide along the track assembly **38** towards a seated occupant prior to rotating to the deployed position C.

In one example of the disclosure, the support assembly **14** may be an ottoman. The support assembly **14** may be a cubical ottoman. In another example of the disclosure, the support assembly **14** may be a rectangular ottoman. The support assembly **14** may also be a circular ottoman, a rounded ottoman, or an ottoman of another shape. The support members **26** and **28** may be panels that may be disposed on the ottoman or in the ottoman. The panels may serve a variety of functions (for example, leg rest, table, etc.) in the stored position A, the intermediate position B, and the deployed position C.

In some aspects of the disclosure, the support assembly 14 may be removable from the vehicle 34. The support assembly 14 may be detached from the vehicle 34, moved outside of the vehicle 34, used outside of the vehicle 34, moved back inside the vehicle 34, and reattached to the vehicle 34.

In addition to the support assemblies 14 and 14A shown, in various examples of a support assembly, a support assembly may include a single support member. Additionally, in various examples of a support assembly, a support assembly may include more than two support members.

A variety of advantages may be obtained by use of the present disclosure. A leg rest (for example, support member 26 and/or 28) may be located in a separate location from a seating assembly 18. A seating assembly that does not include an integral leg rest may be lighter than a seating assembly that includes an integral leg rest. The incorporation of a leg rest in a support assembly may include different design considerations than the incorporation of a leg rest in a seating assembly. An occupant may use the leg rest when the seatback of the seating assembly 18 is in an upright position and a reclined position. The surfaces of the support members 26 and 28 disposed on the support assembly 14 may have different appearances (for example, different trim covers) than the seating assembly 18.

It is to be understood that variations and modifications can be made on the aforementioned structure without departing from the concepts of the present disclosure, and further it is to be understood that such concepts are intended to be covered by the following claims unless these claims by their language expressly state otherwise.

What is claimed is:

1. A support assembly for a vehicle comprising: a base fixedly coupled to a vehicle interior; and a panel disposed on the base; a track assembly disposed between the base and the panel and including: a track; and an actuator slidably coupled with the track and coupled with the panel and movable from a first position to a second position to move the panel from a stored position to a deployed position, wherein the track includes a first track and a second track, wherein the actuator is slidably coupled with the first track, and wherein the panel is rotatably coupled to the second track, wherein the first track includes a substantially straight segment that is substantially parallel to the second track, and wherein the first track includes a curved segment.
2. The support assembly for a vehicle of claim 1, wherein the curved segment extends toward the second track.
3. The support assembly for a vehicle of claim 2, wherein in the stored position the panel is substantially aligned with the base and wherein in the deployed position the panel is transverse to the base.
4. The support assembly for a vehicle of claim 2, wherein the actuator includes a linearly displaceable hub movable along an actuator path, wherein the hub is in the first position if the panel is in the stored position, and wherein the hub is in the second position if the panel is in the deployed position.
5. The support assembly for a vehicle of claim 4, wherein the actuator includes a linkage disposed between the hub and the first track.

6. The support assembly for a vehicle of claim 5, wherein the linkage is pivotably coupled to the hub and wherein the linkage is pivotably coupled to the first track.

7. The support assembly for a vehicle of claim 6, wherein the actuator is movable along a lead screw disposed along the actuator path.

8. A support assembly for a vehicle comprising: a base disposed in a vehicle interior; a pair of support members; and a track assembly coupled to the base and the pair of support members and including: a pair of inner tracks; and a pair of outer tracks, wherein the pair of support members are movable between a stored position and a deployed position and wherein the pair of support members are disposed transverse to the outer tracks in the deployed position; and an actuator coupled to the pair of support members and movable between a first position and a second position as the pair of support members move from the stored position to the deployed position, wherein the base is included in an ottoman and wherein the pair of support members includes a pair of panels.

9. The support assembly for a vehicle of claim 8, wherein the pair of inner tracks and the pair of outer tracks are at least partially defined by recesses in the ottoman.

10. A support assembly for a vehicle comprising: a base; a support member movable from a stored position to a deployed position; an actuator coupled to the support member and configured to exert a force on the support member to move the support member from the stored position to the deployed position; a first support member coupling between the base and the support member; and a second support member coupling between the base and the support member, wherein the first support member coupling is slidable along a first path disposed on the base and wherein the second support member coupling is slidable along a second path disposed on the base, wherein each of the first path and the second path include a first end and a second end and wherein if the second support member coupling is at the second end of the second path, then the support member is rotatable to the deployed position, and wherein the first support member coupling is movable along a curved segment of the first path as the support member is rotated to the deployed position.

11. The support assembly for a vehicle of claim 10, wherein the first path includes a substantially straight segment and the curved segment.

12. The support assembly for a vehicle of claim 10, wherein the support member is rotatable at least 45 degrees along the curved segment.

13. The support assembly for a vehicle of claim 10, wherein if the support member is in the deployed position, then the first support member coupling, the second support member coupling, and the second path are aligned.