

(19)



(11)

EP 1 733 100 B1

(12)

EUROPEAN PATENT SPECIFICATION

(45) Date of publication and mention of the grant of the patent:
07.01.2009 Bulletin 2009/02

(51) Int Cl.:
E04B 1/348^(2006.01) E04H 1/12^(2006.01)

(21) Application number: **05722132.7**

(86) International application number:
PCT/PL2005/000015

(22) Date of filing: **12.03.2005**

(87) International publication number:
WO 2005/088021 (22.09.2005 Gazette 2005/38)

(54) **A TRANSPORTABLE MODULAR BUILDING AND METHOD OF CONSTRUCTING THEREOF**
 TRANSPORTIERBARES MODULARES GEBÄUDE UND HERSTELLUNGSVERFAHREN DAFÜR
 CONSTRUCTION MODULAIRE TRANSPORTABLE ET PROCEDE DE FABRICATION DE LADITE
 CONSTRUCTION

(84) Designated Contracting States:
AT BE BG CH CY CZ DE DK EE ES FI FR GB GR HU IE IS IT LI LT LU MC NL PL PT RO SE SI SK TR

(72) Inventor: **Olesch, Grzegorz**
40-739 Katowice (PL)

(30) Priority: **15.03.2004 PL 36627104**

(74) Representative: **Lukaszyk, Szymon**
Kancelaria Patentowa Lukaszyk
ul. Glowackiego 8
40-062 Katowice (PL)

(43) Date of publication of application:
20.12.2006 Bulletin 2006/51

(73) Proprietor: **Olesch, Grzegorz**
40-739 Katowice (PL)

(56) References cited:
FR-A- 2 444 128 US-A- 3 462 891
US-A- 3 501 875 US-A- 3 835 600
US-A- 3 862 534

EP 1 733 100 B1

Note: Within nine months of the publication of the mention of the grant of the European patent in the European Patent Bulletin, any person may give notice to the European Patent Office of opposition to that patent, in accordance with the Implementing Regulations. Notice of opposition shall not be deemed to have been filed until the opposition fee has been paid. (Art. 99(1) European Patent Convention).

Description

[0001] The present invention relates to a method of constructing a transportable modular building and to a transportable modular building constructed according to this method.

[0002] Typical apartment and apartment-office buildings are usually constructed on a building site in a sequence of separate technological operations. These operations are most often carried out by different workers having suitable skills, and the building duration usually lasts from about several months to several years and is dependent, among other factors, on the weather conditions. All these conditions influence the total cost of the building.

[0003] There are many well-known techniques in the building industry addressing the issue of reducing the building expenses, such as preliminary construction of entire buildings, or their walls or modules out of the building parcel, and subsequent transportation thereof to the building site. The reduction of expenses is achieved mostly by means of large-scale production of such units and reducing a number of assembly operations at the building site.

[0004] U.S. Patent 4,501,098 describes a method of constructing a house comprising the steps of constructing modular structures for a first level of the house away from the building site in a factory. The modular structures are positioned in end to end aligned relation to facilitate transportation and substantially define all standard dimensions of the first level of the house. After delivery to the building site, the modular structures are separated and positioned on the foundation, and remaining elements of the first level and the second level if there is one, are then constructed to provide those portions of the house possessing appropriate architectural design. Finally a roof structure is constructed over the house and exterior finishing is performed.

[0005] Other constructions of modular buildings are disclosed among others in U.S. Patents 3,862,534 and 3,492,767. US-A-3 862 534 discloses all of the features of the preambles of claims 1 and 9.

[0006] The aim of the present invention is to provide a method of constructing a transportable modular building, which would allow fast and inexpensive assembly of the building on the building site, would be functional and easy to transport.

[0007] According to the present invention there is provided a method of constructing of a transportable modular building, comprising the step of making the foundation at the building site, which further comprises the steps of: (a) producing in a factory, out of the building site, at least one service module of a frame construction, which enables a container transportation thereof and is advantageously provided with appropriate building installations, where its height substantially corresponds to half of its length; (b) producing in a factory, out of the building site, at least two horizontal segments of a frame con-

struction having the width substantially corresponding to the height of the service module and the length substantially corresponding to the length of the service module, and at least one vertical segment of a frame construction having the height substantially corresponding to the height of the service module the length substantially corresponding to the length of the service module; (c) transportation of the service modules, the horizontal and vertical segments to the building site by means of a vehicle apt to container transportation; (d) attaching the service modules on the foundation of the building; (e) attaching a suitable number of the horizontal segments on the foundation of the building and connecting them with the service module at the level of the bottom plate of the service module; (f) attaching an appropriate number of the vertical segments to the horizontal segments; and (g) attaching an appropriate number of the horizontal segments to the vertical segments and to the service module at the level of the top plate of the service module.

[0008] The term "the height of the service module", as used herein, means external as well as internal height thereof, in the dependence of the selected method of assembling the building.

[0009] The term "vehicle apt to container transportation", when used above and below, refers to a vehicle adapted to transport containers, in particular two standardized 20 ft (length 6.1 m x width 2.4 m) containers or one 40 ft (length 12.2 m x width 2.4 m) or 40 ft HC (length 12.2 m x width 2.4 m) container, and preferably provided with means necessary for this type of transport, such as anchors and/or hooks.

[0010] Thanks to producing elements of the building out of the building site, considerable savings are achieved, arising mostly with employing the virtues of a large-scale production, initial equipment of the service module with suitable installations, the simplicity and short assembly time (low cost of labor). The outline of the horizontal and vertical elements does not exceed the outline of the walls of the service module, and thus it is possible to group the elements side by side and to load them on one truck along with the service module. Furthermore, the building after assembling may be easily decomposed and transported again. Employing the elements of a similar construction and similar dimensions greatly lowers the building production and assembling costs.

[0011] During transportation the horizontal and vertical segments of the building may easily stacked and temporarily connected together, to form a block having length and width corresponding to length and width of a standardized container. On the other hand the horizontal outline of the service module preferably corresponds to the horizontal outline of the container. The above features facilitate transport of the building.

[0012] It is particularly advantageous if the horizontal segments are attached to the service module perpendicularly to the longitudinal axis thereof.

[0013] At least two service modules may be advantageously connected in end to end aligned relation with

each other on the same level.

[0014] "End to end aligned relation" means that corresponding walls of the adjoined service modules are positioned on the same plane.

[0015] The method may also advantageously comprise the additional step of connecting of at least two service modules parallel one on another. It allows to construct a multi-storeyed building.

[0016] It is also preferable to provide said segments of the building with appropriate door and window openings and/or appropriate building installations while producing them in the factory out of the building site. Similarly in the case of the service module, this operation lowers the total cost of the building.

[0017] After finishing of the building assembly it is advantageous to provide such a constructed building with additional rafter framing, balconies and/or other structural elements.

[0018] According to the present invention there is also provided a transportable modular building comprising at least one service module of a frame construction, which enables container transportation thereof and is advantageously provided with appropriate building installations, where its height substantially corresponds to half of its length, at least two horizontal segments of a frame construction having the width substantially corresponding to the height of the service module and the length substantially corresponding to the length of the service module, at least one vertical segment of a frame construction, having the height substantially corresponding to the height of the service module and the length substantially corresponding to the length of the service module, wherein after assembling the building at the building site, the horizontal segments are attached to the foundation of the building on the level of the bottom plate of the service module or on the level of the top plate of the service module and to the vertical segments, and the vertical segments are attached to the horizontal segments.

[0019] The dimensions of particular elements may be slightly different, in dependence on the selected method of assembly and dimensions of the building.

[0020] In particular, the width of the horizontal segments may substantially correspond to the internal height of the service module. In the case of connecting the service modules in end to end aligned relation (as mentioned above), the horizontal segment may overlap two adjoining service modules, which provides greater stiffness of the modular building.

[0021] It is also advantageous to employ vertical assembly posts of a square cross-section and the width substantially corresponding to the thickness of the vertical segment, and place them between adjoining vertical segments. The posts facilitate assembling of building elements and suppress thermal bridges in the corners of the building. Said posts can be made for example from the OSB (oriented standard board) plate warmed with a rock wool.

[0022] Preferably the horizontal and vertical segments

are of the same construction.

[0023] Additionally it is also advantageous if the horizontal vertical segments are of the same dimensions.

[0024] The service module and particular building segments are preferably of frame construction closed with OSB plates and filled with rock wool. Other solutions are also possible, for example a steel frame construction closed with corrugated plates or, as in the preceding case, with OSB plates, or Fermacell plates made by Fels-Werke GmbH, Germany.

[0025] It is also advantageous if the service module, the horizontal and vertical segments are provided with appropriate means for connecting them together, e.g. bolts that are blocked in corresponding assembly openings.

[0026] Alternatively, it is possible to connect said segments, e.g. by welding appropriate steel connectors of adjoining elements.

[0027] In the case of employing the segments of similar construction and dimensions, corresponding connectors are placed in the same points of each segment.

[0028] In particular, the present invention relates to a modular building which according to the present invention comprises two service modules, which after assembling the building, are connected in end to end aligned relation with each other on the same level, eight horizontal segments constituting the floor of the building, and eight horizontal segments constituting the roof of the building, which are attached to the side walls of the service modules on the level of the floors and the ceilings of the service modules, and eight vertical segments attached to the horizontal segments.

[0029] The transportable modular building according to the present invention is visually attractive, functional and enables the formation of a huge number of configurations of particular elements. It is also enables further development, as well as decomposition and subsequent transportation.

[0030] The transportable modular building according to the present invention, is shown in exemplary embodiments with reference to the drawings, of which

[0031] fig. 1 shows the first embodiment of the present invention before assembling thereof at the building site,

[0032] fig. 2 shows a modular building according to the first embodiment during assembling at the building site,

[0033] fig. 3 shows another embodiment of a modular building according to the present invention,

[0034] fig. 4 shows yet another embodiment of two-floored modular building according to the present invention,

[0035] fig. 5 shows an example embodiment of a horizontal segment, and

[0036] fig. 6 shows yet another embodiment of modular building during assembling at the building site.

[0037] Fig. 1 schematically shows elements of transportable modular building 1 after transportation to the building site, provided earlier with reinforced concrete foundation 5. A single truck apt to container transporta-

tion was loaded with all components of the building elements, produced in the factory out of the building site: a service module 2, four horizontal segments 3 and three vertical segments 4. All building elements are of wooden frame construction closed with OSB plates and filled with thermal insulation made of rock wool, and their thickness amounts to 0.25 m. Width of the service module 2 amounts to 2.4 m, height H amounts to 3 m, and length L is two times greater than height H thereof and amounts to 6 m. In this embodiment the dimensions of the horizontal 3 and vertical 4 segments are the same: height (width) corresponds to height H of the service module 2, and length corresponds to length L of the service module (see Fig. 2). The service module 2, the horizontal segments 3 and the vertical segments 4 are provided with appropriate means in the form of bolts and corresponding assembly openings (not shown) that allow for connecting them together.

[0038] Fig. 2 presents a modular building 1, the elements of which were shown in Fig. 1, during the assembly process at the building site. The building shall form a small restaurant. The main unit of the building 1 is the service module 2, which was initially provided with necessary electrical installation, water supply and sewerage system. The module comprises also devices and equipment necessary for the intended function of the building. The service module 2 was mounted on the foundation 5 by means of a crane. Subsequently two floor horizontal segments 3, were placed on the foundation 5 and attached to the floor of the service module 2, perpendicular to the longitudinal axis thereof. In the next step, to the floor horizontal segments 3, on its external side, two perpendicular vertical segments 4 were attached, to which in turn further horizontal segment 3 was attached, constituting the roof of the part of the building 1 outside the service module 2. Two assembly posts 6 of square cross section and the width equal to the width of the vertical segment 4 were attached between adjoining and perpendicular vertical segments 4.

[0039] The service module 2 and the vertical segments 4 were already provided with appropriate door 7 and window 8 openings during the process of production.

[0040] The assembly of the building shown in Fig. 2, completes after attaching the last horizontal segment 3 and closing the construction with the vertical segment 4. The final step of constructing the building comprises constructing roof, finishing, painting, etc.

[0041] The drawings Fig. 3, 4 and 6 present other embodiments of the transportable modular building according to the invention. Reference numerals of elements having the same functions remain the same as above, however to better clarify the assembly process, in some places they are complemented with lowercase suffixes.

[0042] Fig. 3 shows already constructed and finished modular building 1, being a single family house. In this embodiment, two service modules 2a and 2b were employed. The service module 2a serves as a kitchen, whereas the module 2b is a bathroom of the building. In

this case, eight horizontal segments 3a, constituting the floor of the building, and eight horizontal segments 3b, constituting the roof of the building, were used. The horizontal segments are attached to the service modules 2a and 2b, respectively on the level of the floor and the ceiling of the service modules. Eight vertical segments 4 were attached to the external side surfaces of the horizontal segments 3a, 3b, like in the preceding embodiment (Fig. 2). The horizontal segments 3a, 3b were attached perpendicular to the longitudinal axis of the service modules 2a, 2b.

[0043] The thickness of the horizontal and vertical segments of this embodiment amounts to 0.2 m. Therefore all the building components occupies the area corresponding to four 20 ft containers, where two of them are formed by a service modules 2a and 2b and the other two by two blocks, each of twelve horizontal/vertical segments stacked vertically (cf. Fig. 1).

[0044] Yet another embodiment of the modular building 1 according to the present invention in the form of two-storeyed terrace house is shown in Fig. 4. Each building segment 1 comprises two service modules 2c and 2d, placed parallel one on another, four horizontal segments 3a forming the building floor, four horizontal segments 3b forming the ceiling of the first level and the floor of the second level, four horizontal segments 3c forming the roof of the second level and twelve vertical segments 4 forming the walls of the building 1 and attached to the external side surfaces of the horizontal segments 3a, 3b and 3c. After the transportation of the building elements and the assembling thereof on the building parcel, the building was provided with balconies 9 and the roof 10.

[0045] As in preceding embodiment, the thickness of the horizontal/vertical segments amounts to 0.2 m, thus all the components of each building segment 1 may be easily loaded on two vehicles adapted to transport a 40 ft container.

[0046] Fig. 5 shows an embodiment of the horizontal segment 3 having a wooden frame construction. The main structural elements of this segment are two outer OSB plates 11 and the skeleton comprising five longitudinal beams 12, between which a number of transverse beams 13 are placed. The longitudinal beams as well as the transverse beams are made of pine wood in the class K27 (Polish norm PN-81/B-03150.01). The spaces between the longitudinal beams 12 and the transverse beams 13 are filled with the blocks 14 of rock wool. Steel connectors 15 shown schematically in the corners of the segment and in the half of its length allow connecting the segments together and/or to the service module.

[0047] The steel connectors may be provided e.g. with threads for external screws, bolts blocked in corresponding openings, etc. or may simply constitute a welding points.

[0048] Fig. 6 shows schematically yet another embodiment of transportable modular building 1 during the assembly process. The building shall constitute a two-storeyed small office. Buildings of this type are often used

as provisional offices for the construction sites (e.g. during a motorway construction), where the building needs to be frequently decomposed and transported to another location. For this reason the service modules 2e are already provided with electrical and water supply systems (not shown) and with typical office furniture, e.g. desks, chairs or wardrobes. Moreover the horizontal and vertical segments as well as the service modules 2e are provided with doors 7 and windows 8 openings.

[0049] The width of each service module 2e amounts to 2.3 m, its external height H amounts to 2.75 m, its internal height h amounts to 2.5 m, and its length L is slightly more than two times greater than external height and amounts to 6 m. As the service modules are open from the top, the horizontal beams 16 ensure its suitable rigidity during transport.

[0050] The horizontal 3a, 3b and the vertical 4a, 4b segments have substantially the same construction and dimensions: the width (the height) corresponds to the internal height h of the service module 2e (2.5 m), and its length corresponds to the length L of the service module (6 m).

[0051] After attaching the bottom service modules 2e by means of a crane on the building foundation and connecting them in end to end aligned relation together, five floor horizontal segments 3a were subsequently attached on the foundation and to the floor plates of the corresponding service modules 2e perpendicular to their common longitudinal axis. The central floor segment 3a' overlaps the adjoining service modules, providing greater stiffness of the modular building 1. Two vertical segments 4a were subsequently attached perpendicular to the horizontal segments of the floor and another vertical segment 4b was attached parallel to the longitudinal axis of the service module. Each service module is closed by a vertical segment 19 having the width of 2.3 m and height 2.75 m.

[0052] Another service module 2f forms a part of the second level of the building 1, thus the bottom plate thereof is at the same time the top plate (ceiling) of the bottom service module 2e. The ceiling of the first and the floor of the second level of the building 1 shall be formed by another set of horizontal segments 3b, of which only one was shown, subsequently attached to the vertical segments 4a and 4b and to the bottom plate of the service module 2f. Additional reinforcement of the construction of the building is achieved by appropriate design of its segments, so as the columns 20 of the vertical segments 4 match the beams 21 of the horizontal segments 3. The horizontal segment 3c closes the top of the service module 2f creating a roof of the building.

[0053] The components of the building are joined together by coupling connections 17 and coupling bolts 18.

[0054] The building shown in Fig. 6 comprises seventeen horizontal segments 3 and eight vertical segments 4, therefore it occupies the area of three 40 ft containers. To facilitate transport and assembling of the building the corners of the service modules are provided with con-

tainer anchors 22.

[0055] It is obvious that above described embodiments of the invention should not be considered as limiting the possibilities of mutual configuration of corresponding elements of the modular building according to the present invention, as well as the types of construction of service modules and particular segments, the limits of which being defined by the scope of the appended claims.

Claims

1. A method of constructing of a transportable modular building (1), comprising the step of making the foundation at the building site, comprising the steps of:
 - (a) producing in a factory, out of the building site, at least one service module (2) of a frame construction, which enables a container transportation thereof and is advantageously provided with appropriate building installations, where its height substantially corresponds to half of its length;
 - (b) producing in a factory, out of the building site, at least two horizontal segments (3) of a frame construction, having and at least one vertical segment (4) of a frame construction, having a height substantially corresponding to the height (H) of the service module (2) and a length substantially corresponding to the length (L) of the service module (2);
 - (c) transportation of the service modules (2), the horizontal (3) and vertical (4) segments to the building site by means of a vehicle apt for container transportation;
 - (d) attaching the service modules (2) on the foundation (5) of the building (1);
 - (e) attaching an appropriate number of the horizontal segments (3) on the foundation (5) the building and connecting them with the service module (2) at the level of the bottom plate of the service module;
 - (f) attaching an appropriate number of the vertical segments (4) to the horizontal segments (3); and
 - (g) attaching an appropriate number of the horizontal segments (3) to the vertical segments (4) and to the service module (2) at the level of the top plate of the service module (2), **characterised in that** said at least two horizontal segments (3) of said frame construction have a width substantially corresponding to the height (H) of the service module and a length substantially corresponding to the length (L) of the service module.
2. The method as claimed in claim 1, **characterized in that**, the horizontal segments (3) are attached to

the service module (2) perpendicularly to the longitudinal axis thereof.

3. The method as claimed in claim 1 or 2, **characterized in that**, at least two service modules (2a,2b) are connected in end to end aligned relation with each other on the same level.
4. The method as claimed in claim 1 or 2, **characterized in that**, it additionally comprises the step of connecting of at least two service modules (2c,2d) parallel one on another.
5. The method as claimed in claim 1 or 2, **characterized in that**, said building segments (3,4) are provided with appropriate door (7) and window (8) openings and/or appropriate building installations during producing thereof.
6. The method as claimed in claim 1 or 2, **characterized in that** it additionally comprises the step of connecting to the building additional rafter framing, balconies (9) and/or other structural elements.
7. The method as claimed in claim 1 or 2 **characterized in that** during transportation the horizontal (3) and/or vertical (4) segments of the building are stacked and temporarily connected together, to form a block having length and width corresponding to length and width of a standardized container.
8. The method as claimed in claim 1 or 2, **characterized in that** the length and width of the service module (2) correspond to length and width of a standardized container.
9. A transportable modular building comprising at least one service module (2) of a frame construction, which enables container transportation thereof and is advantageously provided with appropriate building installations, where its height (H) substantially corresponds to the half of its length (L), at least two horizontal segments (3) of a frame construction, at least one vertical segment (4) of a frame construction, having a height substantially corresponding to the height (H) of the service module (2) and a length substantially corresponding to the length (L) of the service module (2), wherein after assembling the building (1) at the building site, the horizontal segments (3) are attached to the foundation (5) of the building (1) on the level of the bottom plate of the service module (2) or on the level of the top plate of the service module (2) and to the vertical segments (4), and the vertical segments (4) are attached to the horizontal segments (3) **characterized in that** said at least two horizontal segment (3) have a width substantially corresponding to the height (H) of the service module (2) and a length substantially correspond-

ing to the length (L) of the service module (2).

10. The modular building as claimed in claim 9, **characterized in that** the horizontal segments (3) are attached perpendicularly to the longitudinal axis of the service module (2).
11. The modular building as claimed in claim 9 or 10, **characterized in that** vertical assembly posts (6) of a square cross-section and the width substantially corresponding to the thickness of the vertical segment (4), are placed between neighbouring vertical segments (4).
12. The modular building as claimed in claim 9 or 10, **characterized in that** the horizontal (3) and vertical (4) segments are of the same construction.
13. The modular building as claimed in claim 9 or 10, **characterized in that** the horizontal (3) and vertical (4) segments are of the same dimensions.
14. The modular building as claimed in claim 9 or 10, **characterized in that** it comprises at least to service modules (2), which after assembling the building (1), are connected in end to end aligned relation with each other on the same level.
15. The modular building as claimed in claim 9 or 10, **characterized in that** it comprises at least two service modules (2), which, after assembling the building (1), are connected parallel one on another.
16. The modular building as claimed in claim 9 or 10, **characterized in that** it comprises two service modules (2a, 2b), which after assembling the building (1), are connected in end to end aligned relation with each other on the same level, eight horizontal segments (3a) constituting the floor of the building, and eight horizontal segments (3b) constituting the roof of the building, which are attached to the side walls of the service modules (2a, 2b) on the level of the floors and the ceilings of the service modules, and eight vertical segments (4) attached to the horizontal segments (3a and 3b).

Patentansprüche

1. Die Konstruktionsart des transportablen Modulgebäudes (1), die die Anfertigung des Fundaments auf der Baustelle umfasst, und aus folgenden Etappen besteht:
 - (a) Die Anfertigung in der Fabrik außerhalb der Baustelle von mindestens einem Servicemodul (2) in Fachwerkbau, der die Containertransport ermöglicht, und bevorzugt mit entsprechenden

Bauanlagen ausgerüstet ist, mit der Höhe, die grundsätzlich der halben Länge des Gebäudes entspricht;

(b) Die Anfertigung in der Fabrik außerhalb der Baustelle von mindestens zwei horizontalen Segmenten (3) im Fachwerkbau, als auch von mindestens einem vertikalen Segment (4) im Fachwerkbau, mit der Höhe, die grundsätzlich der Höhe (H) des Servicemoduls (2) und mit der Länge, die grundsätzlich der Länge (L) des Servicemoduls (2) entspricht;

(c) Der Transport der Servicemodule (2), der horizontalen Segmente (3) und der vertikalen Segmente (4) auf die Baustelle mit dem Fahrzeug, der für die Beförderung der Container vorgesehen ist;

(d) Die Befestigung der Servicemodule (2) auf dem Fundament (5) des Gebäudes (1);

(e) Die Befestigung einer entsprechenden Anzahl von horizontalen Segmenten (3) auf dem Fundament (5) des Gebäudes (1) und Verbindung der Segmente mit dem Servicemodul (2) auf dem Niveau der unteren Servicemodulplatte;

(f) Die Befestigung einer entsprechender Anzahl von vertikalen Segmenten (4) an die vertikalen Segmente (3);

(g) Die Befestigung einer entsprechenden Anzahl von der horizontalen Segmenten (3) an die vertikalen Segmente (4) und an das Servicemodul (2) auf dem Niveau der oberen Servicemodulplatte (2),

dadurch gekennzeichnet, dass mindestens zwei horizontale Segmente (3) im besagten Fachwerkbau eine Breite, die grundsätzlich der Höhe (H) des Servicemoduls (2) entspricht und eine Länge, die grundsätzlich der Länge (L) des Servicemoduls (2) entspricht, haben.

2. Die Konstruktionsart gemäß Anspruch 1, **dadurch gekennzeichnet, dass** die horizontale Segmente (3) an das Servicemodul (2) senkrecht zu seiner Längsachse befestigt sind.
3. Die Konstruktionsart gemäß Anspruch 1 oder 2, **dadurch gekennzeichnet, dass** mindestens zwei Servicemodule (2a, 2b) miteinander koaxial auf einem Niveau verbunden sind.
4. Die Konstruktionsart gemäß Anspruch 1 oder 2, **dadurch gekennzeichnet, dass** sie zusätzlich die Verbindung von mindestens zwei Servicemodule (2c, 2d) parallel ein auf dem anderen umfasst.
5. Die Konstruktionsart gemäß Anspruch 1 oder 2, **dadurch gekennzeichnet, dass** bei der Fertigung die Segmente (3, 4) des Gebäudes mit entsprechenden

Türöffnungen (7), Fensteröffnungen (8) und/oder entsprechenden Bauanlagen ausgestattet werden.

- 5 6. Die Konstruktionsart gemäß Anspruch 1 oder 2, **dadurch gekennzeichnet, dass** sie die Befestigung des zusätzlichen Dachverbandes, der Balkons (9) und/oder anderen Konstruktionselemente an das Gebäude zusätzlich umfasst.
- 10 7. Die Konstruktionsart gemäß Anspruch 1 oder 2, **dadurch gekennzeichnet, dass** während des Transportes horizontale Segmente (3) des Gebäudes und/oder vertikale Segmente (4) des Gebäudes verstaut und vorläufig miteinander verbunden sind, womit sie einen Block bilden, dessen Länge und Breite der Länge und Breite des Standardcontainer entsprechen.
- 15 8. Die Konstruktionsart gemäß Anspruch 1 oder 2, **dadurch gekennzeichnet, dass** die Länge und Breite des Servicemoduls (2) der Länge und Breite des Standardcontainer entsprechen.
- 20 9. Das transportable Modulgebäude, das mindestens einen Servicemodul (2) in Fachwerkbau, der die Containertransport ermöglicht, und bevorzugt mit entsprechenden Bauanlagen ausgerüstet ist, mit der Höhe (H), die grundsätzlich der halben Länge (L) des Gebäudes entspricht, das mindestens zwei horizontale Segmente (3) in Fachwerkbau, mindestens ein vertikales Segment (4) in Fachwerkbau, mit der Höhe, die grundsätzlich der Höhe (H) des Servicemoduls (2) und mit der Länge, die grundsätzlich der Länge (L) des Servicemoduls (2) entsprechen, enthält, wobei nach der Montage des Gebäudes (1) auf der Baustelle, die horizontalen Segmente (3) auf dem Fundament (5) des Gebäudes (1) auf dem Niveau der unteren Servicemodulplatte (2) oder auf dem Niveau der oberen Servicemodulplatte (2) und an die vertikale Segmente (4) montiert sind, und die vertikalen Segmente (4) an die horizontalen Segmente (3) montiert sind, **dadurch gekennzeichnet, dass** mindestens zwei horizontale Segmente (3) die Breite, die grundsätzlich der Höhe (H) des Servicemoduls (2) entspricht und die Länge, die grundsätzlich der Länge (L) des Servicemoduls (2) entspricht, haben.
- 25 30 35 40 45 50 55 10. Das Modulgebäude gemäß Anspruch 9, **dadurch gekennzeichnet, dass** die horizontale Segmente (3) senkrecht zur Längsachse des Servicemoduls (2) befestigt sind.
11. Das Modulgebäude gemäß Anspruch 9 oder 10, **dadurch gekennzeichnet, dass** zwischen den benachbarten vertikalen Segmenten (4) senkrechte Montagepfosten (6) mit dem Quadratdurchschnitt und mit der Breite, die grundsätzlich der Stärke des

vertikalen Segments (4) entspricht, sich befinden.

12. Das Modulgebäude gemäß Anspruch 9 oder 10, **dadurch gekennzeichnet, dass** horizontale Segmente (3) und vertikale Segmente (4) die Konstruktion des gleichen Typs haben. 5
13. Das Modulgebäude gemäß Anspruch 9 oder 10, **dadurch gekennzeichnet, dass** horizontale Segmente (3) und vertikale Segmente (4) die gleichen Abmessungen haben. 10
14. Das Modulgebäude gemäß Anspruch 9 oder 10, **dadurch gekennzeichnet, dass** mindestens zwei Servicemodule (2), die nach der Montage des Gebäudes (1) koaxial auf einem Niveau miteinander verbunden sind, enthält. 15
15. Das Modulgebäude gemäß Anspruch 9 oder 10, **dadurch gekennzeichnet, dass** mindestens zwei Servicemodule (2), die nach der Montage des Gebäudes (1) parallel aufeinander verbunden sind, enthält. 20
16. Das Modulgebäude gemäß Anspruch 9 oder 10, **dadurch gekennzeichnet, dass** zwei Servicemodule (2a, 2b), die nach der Montage des Gebäudes (1) miteinander koaxial auf einem Niveau verbunden sind, acht horizontale Segmente (3a), die das Fußboden des Gebäudes bilden und acht horizontale Segmente (3b), die das Dach des Gebäudes bilden, die an Seitenwände der Servicemodule (2a, 2b), auf dem Niveau des Fußbodens und der Decke des Servicemoduls (2) befestigt sind und acht vertikale Segmente (4), die an horizontale Segmente (3a i 3b) befestigt sind, enthält. 25
30
35

Revendications

1. Dispositif de construction d'un bâtiment modulaire transportable (1), comportant la mise en oeuvre des fondations sur le chantier, composé des étapes suivantes: 40
- (a) réalisation à l'usine, en dehors du chantier, d'au moins un module de service (2), de construction à ossature, transportable en container et favorablement équipé des installations de construction appropriées, d'une hauteur correspondant en principe à la moitié de sa longueur ; 50
- (b) réalisation à l'usine, en dehors du chantier, d'au moins deux segments horizontaux (3), de construction à ossature ainsi que d'au moins un segment vertical (4), de construction à ossature, d'une hauteur correspondant en principe à la hauteur (H) d'un module de service (2) et d'une longueur correspondant en principe à la lon-

gueur (L) d'un module de service (2);
(c) transport des modules de service (2), des segments horizontaux (3) et des segments verticaux (4) sur le chantier à l'aide d'un véhicule destiné au transport des containers ;
(d) ancrage des modules de service (2) dans les fondations (5) du bâtiment (1);
(e) ancrage d'un nombre approprié de segments horizontaux (3) dans les fondations (5) du bâtiment (1) et leur liaison avec le module de service (2) au niveau du panneau inférieur du module de service ;
(f) fixation d'un nombre approprié de segments verticaux (4) aux segments horizontaux (3);
(g) fixation d'un nombre approprié de segments horizontaux (3) aux segments verticaux (4) et au module de service (2) au niveau du panneau supérieur du module de service (2),

caractérisé à ce qu'au moins deux segments horizontaux (3) de ladite construction à ossature ont une largeur correspondant en principe à la hauteur (H) d'un module de service (2) et une longueur correspondant en principe à la longueur (L) d'un module de service (2).

2. Dispositif selon la revendication 1, **caractérisé** à ce que les segments horizontaux (3) sont fixés au module de service (2) perpendiculairement à son axe longitudinal.
3. Dispositif selon la revendication 1 ou 2, **caractérisé** à ce qu'au moins deux modules de service (2a, 2b) sont fixés l'un à l'autre en alignement à un niveau.
4. Dispositif selon la revendication 1 ou 2, **caractérisé** à ce qu'il comprend en complément la fixation d'au moins deux modules de service (2c, 2d) en parallèle l'un sur l'autre.
5. Dispositif selon la revendication 1 ou 2, **caractérisé** à ce que, lors de la réalisation des segments (3, 4) du bâtiment, ils sont équipés des baies de portes (7), de fenêtres (8) et/ou des installations de construction appropriées.
6. Dispositif selon la revendication 1 ou 2, **caractérisé** à ce qu'il comprend en complément, la fixation au bâtiment d'un comble supplémentaire, de balcons (9) et/ou d'autres éléments de construction.
7. Dispositif selon la revendication 1 ou 2, **caractérisé** à ce que, lors du transport, les segments horizontaux (3) du bâtiment et/ou les segments verticaux (4) du bâtiment seront disposés et attachés temporairement entre eux de façon à constituer un bloc d'une longueur et d'une largeur correspondant à la longueur et à la largeur d'un container standard.

8. Dispositif selon la revendication 1 ou 2, **caractérisé** à ce que la longueur et la largeur d'un module de service (2) correspondent à la longueur et à la largeur d'un container standard.
9. Bâtiment modulaire transportable comportant au moins un module de service (2) de construction à ossature, transportable en container et favorablement équipé des installations de construction appropriées, d'une hauteur (H) correspondant en principe à la moitié de sa longueur (L), au moins deux segments horizontaux (3) de construction à ossature, au moins un segment un segment vertical (4) de construction à ossature, d'une hauteur correspondant en principe à la hauteur (H) d'un module de service (2) et d'une longueur correspondant en principe à la longueur (L) d'un module de service (2), et en même temps après le montage du bâtiment (1) sur le chantier, les segments horizontaux (3) sont ancrés dans les fondations (5) du bâtiment (1) au niveau du panneau inférieur du module de service (2) ou au niveau du panneau supérieur du module de service (2) et aux segments verticaux (4), et les segments verticaux (4) sont fixés aux segments horizontaux (3), **caractérisé** à ce qu'au moins deux segments horizontaux (3) ont une largeur correspondant en principe à la hauteur (H) d'un module de service (2) et ont une longueur correspondant en principe à la longueur (L) d'un module de service (2).
10. Bâtiment modulaire selon la revendication 9, **caractérisé** à ce que les segments horizontaux (3) sont fixés perpendiculairement à l'axe longitudinal du module de service (2).
11. Bâtiment modulaire selon la revendication 9 ou 10, **caractérisé** à ce qu'entre les segments verticaux avoisinants (4) se trouvent des poteaux de montage verticaux (6), de section carrée et d'une largeur correspondant en principe à l'épaisseur d'un segment vertical (4).
12. Bâtiment modulaire selon la revendication 9 ou 10, **caractérisé** à ce que les segments horizontaux (3) et les segments verticaux (4) ont le même type de construction.
13. Bâtiment modulaire selon la revendication 9 ou 10, **caractérisé** à ce que les segments horizontaux (3) et les segments verticaux (4) ont les mêmes dimensions.
14. Bâtiment modulaire selon la revendication 9 ou 10, **caractérisé** à ce qu'il comprend au moins deux modules de service (2) qui, après le montage du bâtiment (1), seront fixés l'un à l'autre en alignement à un niveau.
15. Bâtiment modulaire selon la revendication 9 ou 10, **caractérisé** à ce qu'il comprend au moins deux modules de service (2) qui, après le montage du bâtiment (1), seront attachés perpendiculairement l'un sur l'autre.
16. Bâtiment modulaire selon la revendication 9 ou 10, **caractérisé** à ce qu'il comprend deux modules de service (2a, 2b), fixés après la construction du bâtiment (1) en alignement sur un niveau, huit segments horizontaux (3a), constituant le plancher du bâtiment et huit segments horizontaux (3b), constituant le plafond du bâtiment, étant fixés aux parois latérales des modules de service (2a, 2b), au niveau du plancher et du plafond du module de service (2) ainsi que huit segments verticaux (4) étant fixés aux segments horizontaux (3a et 3b).

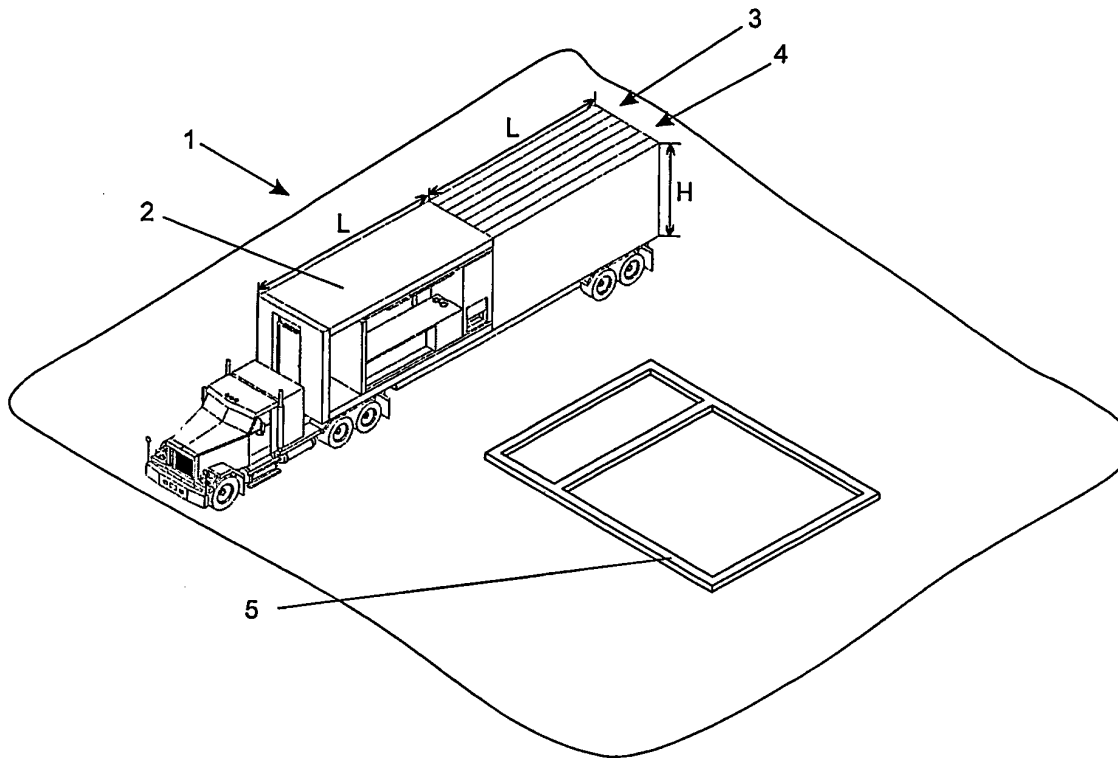

Fig. 1

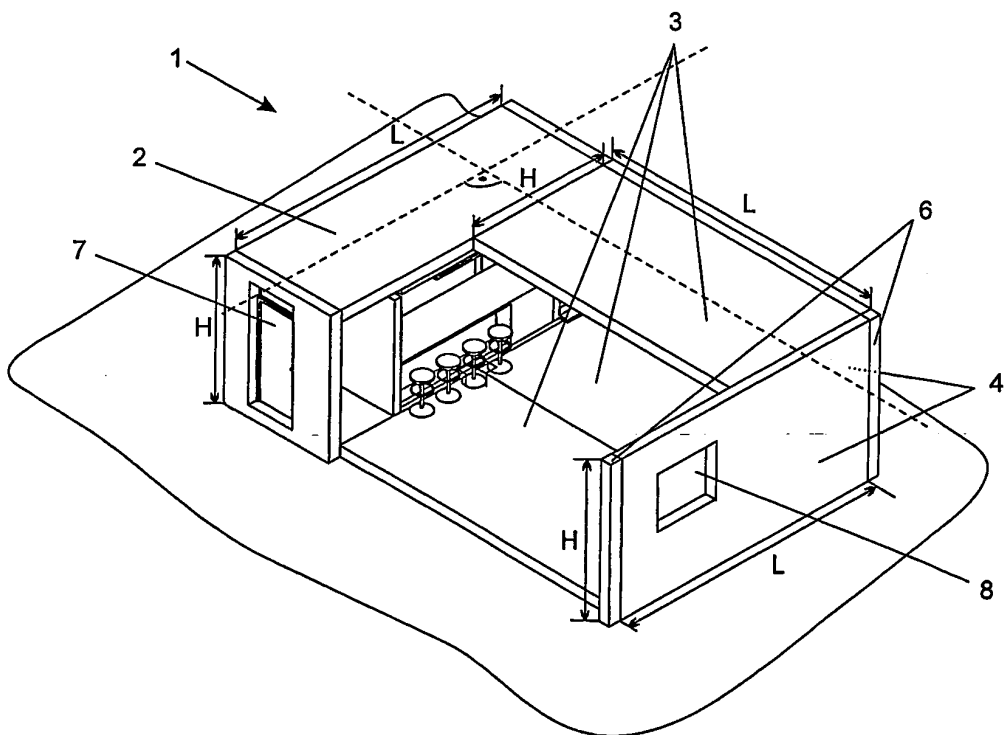

Fig. 2

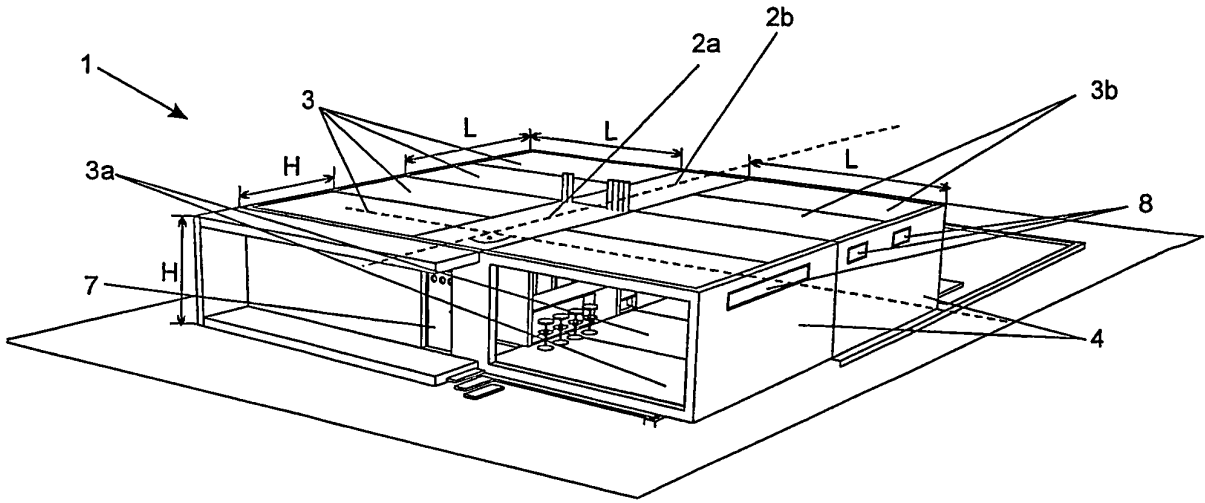

Fig. 3

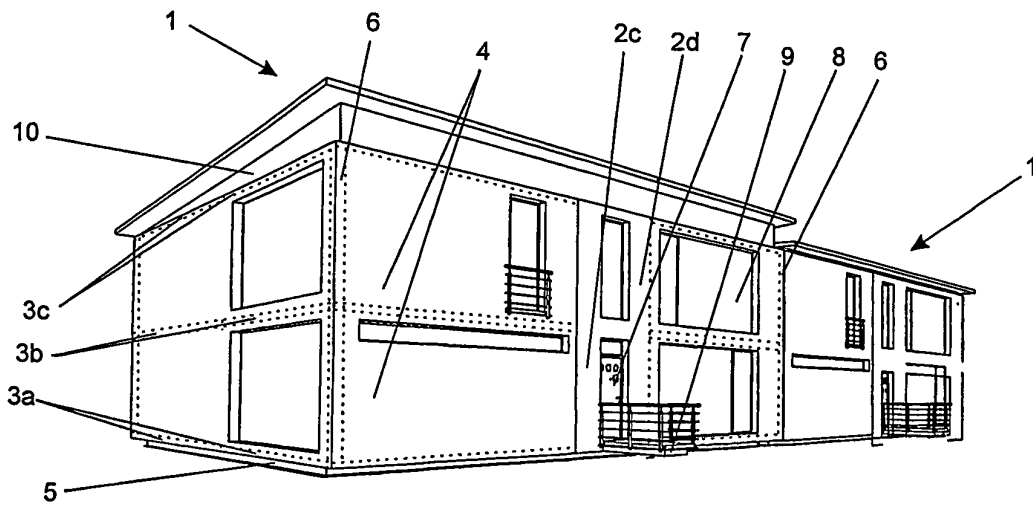

Fig. 4

REFERENCES CITED IN THE DESCRIPTION

This list of references cited by the applicant is for the reader's convenience only. It does not form part of the European patent document. Even though great care has been taken in compiling the references, errors or omissions cannot be excluded and the EPO disclaims all liability in this regard.

Patent documents cited in the description

- US 4501098 A [0004]
- US 3862534 A [0005] [0005]
- US 3492767 A [0005]