

**(12) STANDARD PATENT**  
**(19) AUSTRALIAN PATENT OFFICE**

(11) Application No. **AU 2015302014 B2**

(54) Title  
**External fixation**

(51) International Patent Classification(s)  
**A61B 17/64** (2006.01)

(21) Application No: **2015302014**

(22) Date of Filing: **2015.08.10**

(87) WIPO No: **WO16/025375**

(30) Priority Data

(31) Number  
**14/456,407**

(32) Date  
**2014.08.11**

(33) Country  
**US**

(43) Publication Date: **2016.02.18**

(44) Accepted Journal Date: **2019.06.20**

(71) Applicant(s)  
**Zimmer, Inc.**

(72) Inventor(s)  
**Triplett, Daniel J.;Erickson, Nathan**

(74) Agent / Attorney  
**Phillips Ormonde Fitzpatrick, PO Box 323, Collins Street West, VIC, 8007, AU**

(56) Related Art  
**US 2004/0059331 A1**  
**US 2006/0287652 A1**  
**US 2009/0118733 A1**  
**US 2012/0253410 A1**  
**FR 2520607 A3**



(51) International Patent Classification:  
*A61B 17/64* (2006.01)

(21) International Application Number:  
PCT/US2015/044441

(22) International Filing Date:  
10 August 2015 (10.08.2015)

(25) Filing Language: English

(26) Publication Language: English

(30) Priority Data:  
14/456,407 11 August 2014 (11.08.2014) US

(71) Applicant: ZIMMER, INC. [US/US]; 1800 W. Center Street, Warsaw, Indiana 46580 (US).

(72) Inventors: TRIPLETT, Daniel J.; 225 East 583 South, Providence, Utah 84332 (US). ERICKSON, Nathan; 13985 N. Willow Creek Drive, Beaver Dam, Utah 84306 (US).

(74) Agents: ARORA, Suneel et al.; Schwegman, Lundberg & Woessner, P.A., P.O. Box 2938, Minneapolis, Minnesota 55402 (US).

(81) Designated States (unless otherwise indicated, for every kind of national protection available): AE, AG, AL, AM, AO, AT, AU, AZ, BA, BB, BG, BH, BN, BR, BW, BY, BZ, CA, CH, CL, CN, CO, CR, CU, CZ, DE, DK, DM, DO, DZ, EC, EE, EG, ES, FI, GB, GD, GE, GH, GM, GT, HN, HR, HU, ID, IL, IN, IR, IS, JP, KE, KG, KN, KP, KR, KZ, LA, LC, LK, LR, LS, LU, LY, MA, MD, ME, MG, MK, MN, MW, MX, MY, MZ, NA, NG, NI, NO, NZ, OM, PA, PE, PG, PH, PL, PT, QA, RO, RS, RU, RW, SA, SC, SD, SE, SG, SK, SL, SM, ST, SV, SY, TH, TJ, TM, TN, TR, TT, TZ, UA, UG, US, UZ, VC, VN, ZA, ZM, ZW.

(84) Designated States (unless otherwise indicated, for every kind of regional protection available): ARIPO (BW, GH, GM, KE, LR, LS, MW, MZ, NA, RW, SD, SL, ST, SZ, TZ, UG, ZM, ZW), Eurasian (AM, AZ, BY, KG, KZ, RU, TJ, TM), European (AL, AT, BE, BG, CH, CY, CZ, DE, DK, EE, ES, FI, FR, GB, GR, HR, HU, IE, IS, IT, LT, LU, LV, MC, MK, MT, NL, NO, PL, PT, RO, RS, SE, SI, SK, SM, TR), OAPI (BF, BJ, CF, CG, CI, CM, GA, GN, GQ, GW, KM, ML, MR, NE, SN, TD, TG).

**Published:**

— with international search report (Art. 21(3))

[Continued on next page]

(54) Title: EXTERNAL FIXATION

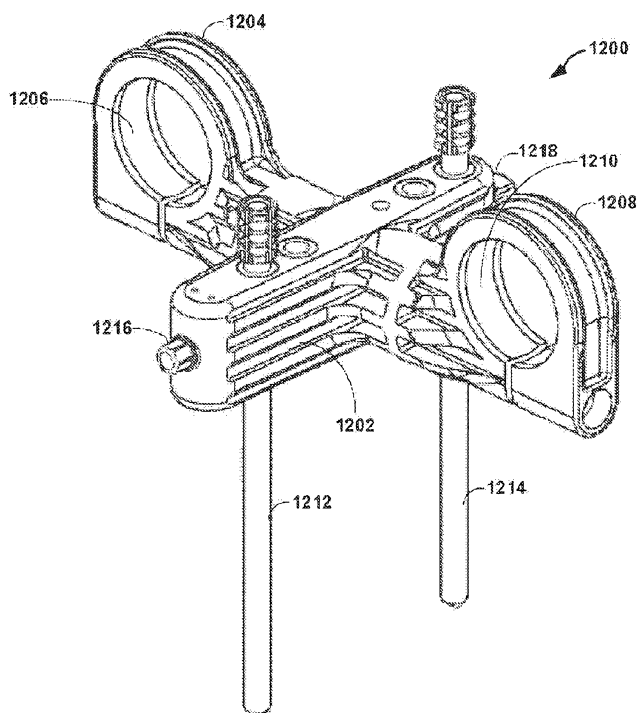

FIG. 28

(57) Abstract: External fixation systems, and methods for immobilizing joints or fractured bones. An external fixation system may include one or more clamp assemblies connected to one or more rod assemblies at polyaxial joints. Each rod assembly may be length adjustable, and may include a one-way locking mechanism to provisionally lock the length of the rod assembly, and additional locking mechanisms to permanently lock the length of the rod assembly. The system may be deployed pre-assembled as a unit to immobilize a joint or fracture. Another external fixation system further includes a spanning member extending transverse to the rod assemblies. Two or more external fixation systems may be deployed in a stacked configuration on one set of bone pins to immobilize two joints and/or fractures. The systems may be provided in kits including guiding instrumentation, bone pins and pin clamping assemblies for connecting the bone pins to the external fixation systems.



- 
- *before the expiration of the time limit for amending the claims and to be republished in the event of receipt of amendments (Rule 48.2(h))*

## EXTERNAL FIXATION

### CROSS-REFERENCE TO RELATED APPLICATIONS

5 [0001] This patent application claims the benefit of priority of U.S. Patent Application Serial No. 14/456,407, filed August 11, 2014 and titled EXTERNAL FIXATION, the entire content of each being incorporated herein by reference in its entirety, and the benefit of priority of which is claimed herein.

### TECHNICAL FIELD

10 [0002] This disclosure relates to systems, devices and methods for external fixation. More specifically, this disclosure relates to systems for providing external fixation to joints and/or fractured bones.

### BACKGROUND

15 [0003] The following discussion of the background to the invention is intended to facilitate an understanding of the invention. However, it should be appreciated that the discussion is not an acknowledgement or admission that any of the material referred to was published, known or part of the common general knowledge as at the priority date of the application.

20 [0003a] Where any or all of the terms "comprise", "comprises", "comprised" or "comprising" are used in this specification (including the claims) they are to be interpreted as specifying the presence of the stated features, integers, steps or components, but not precluding the presence of one or more other features, integers, steps or components.

25 [0003b] The present disclosure relates to systems, devices and methods for long bone external fixation, as well as distal radius, ankle, etc. fixation. Bone external fixation is useful in several applications, for example, for use in short-term stabilization of traumatic injuries, long-term stabilization of traumatic injuries, short- or long-term stabilization of a joint, and limb-lengthening stabilization during the healing process.

30 [0004] The systems, devices and methods described herein may be used for stabilization of a traumatic injury until a long-term stabilization device can be applied.

Short-term or temporary stabilization may allow soft tissues to recover from trauma prior to definitive skeletal fixation; for example reduction of swelling, healing of open wounds, and/or healing of skin abrasions prior to open reduction and internal fixation. External fixation may also be used when transportation is required from the site of initial care, such as a local or rural hospital to a secondary site with appropriate trauma capabilities, such as a regional trauma center. Short-term stabilization may also be used for injuries that occur during periods of time when appropriate trauma care is not available, such as after hours, until a skilled clinician becomes available. Short-term stabilization may be appropriate in battlefield or field hospital situations. There is a need for external fixation systems and methods which are simple, easy, and affordable.

**[0005]** In fixation systems known in the art, significant time may be spent assembling clamp bodies on the back table. In many cases, the same components are used each time. During implantation over the fracture or joint, sliding rods, moving clamps and other numerous parts requiring individual adjustment make the application and tightening of the frame cumbersome. There is a need for a frame that requires no pre-assembly and can simply be placed over the fracture or joint, have the first set of pins placed on one side of the joint, stretch the frame over the joint and place the second set of pins as desired on the second side of the joint. There would be no assembly and no possibility of rods sliding out of the clamps in such an arrangement.

**[0006]** In many situations, before an external fixation frame can be locked down, the fracture/joint must be restored to its proper length. In order to do this, the limb must be stretched against the natural tension in the muscles. This force is significant, as some surgeons report that they pull until “their feet begin to slide on the floor”. In systems known in the art, the surgeon must hold this tension as an assistant tightens all the clamps in the frame. There is a need for a one-way motion lock that holds the limb length once it has been established. This would allow the surgeon to make minor adjustments as necessary and lock the frame in a less technically demanding manner and potentially without as much assistance from other scrubbed personnel as is needed with systems known in the art.

## SUMMARY OF THE INVENTION

[0006a] According to the present invention, there is provided a clamp assembly for external fixation of a limb, the clamp assembly comprising: a main clamp body comprising a cruciform shape defining a first axis and a second axis perpendicular to the first axis, the cruciform shape body comprising first and second arm portions disposed along the first axis and integral with and between first and second clamps disposed along the second axis, the first and second arm portions comprising at least one hole configured to receive at least one bone pin perpendicular to the first axis and the second axis, the first and second clamps configured to connect to first and second rod assemblies, respectively, a sliding clamp operatively connected to the first and second arm portions of the main clamp body, the sliding clamp disposed and configured to slide along the first axis between the first and second clamps to secure the at least one bone pin in the at least one hole; and a fixation bolt coupled to one of the first and second arm portions and configured to actuate the sliding clamp.

15

## BRIEF DESCRIPTION OF THE DRAWINGS

[0007] Various embodiments of the present invention will now be discussed with reference to the appended drawings. It is appreciated that these drawings depict only typical embodiments of the invention and are therefore not to be considered limiting of its scope.

20

[0008] FIG. 1 is a perspective view of an external fixation system including a first clamping assembly, a second clamping assembly, and two rod assemblies

captured in the first and second clamping assemblies, the external fixation system mounted on a plurality of bone pins.

[0009] FIG. 2 is a top-down view of the external fixation system of FIG. 1.

5 [0010] FIG. 3 is an enlarged perspective view of the first clamping assembly of FIG. 1, including two bone pins.

[0011] FIG. 4 is an exploded view of a clamping assembly of FIG. 1.

[0012] FIG. 5 is a cross-sectional view of the clamping assembly of FIG. 1 taken along line A-A of FIG. 2.

10 [0013] FIG. 6 is a cross-sectional view of the clamping assembly of FIG. 1 taken along line B-B of FIG. 2.

[0014] FIG. 7 is a perspective view of a rod assembly of FIG. 1.

[0015] FIG. 8 is an exploded view of the rod assembly of FIG. 1.

[0016] FIG. 9 is a longitudinal cross-sectional view of a rod assembly of FIG. 1 taken along line C-C of FIG. 2.

15 [0017] FIG. 10 is an end view of a rod assembly of FIG. 1, with a tube plug removed in order to show detail of a locking clamp.

[0018] FIG. 11 is a top-down view of a kit including a tray, the external fixation system of FIG. 1, a plurality of bone pins, a drill guide, drill sleeves, and a wrench.

20 [0019] FIG. 12 is a perspective view of another external fixation system, secured to a tibia, a calcaneus, and a metatarsal to span an ankle joint, the system including a clamping assembly, two rod assemblies, two clamping strut assemblies, a pin clamp assembly, a spanning member and a plurality of bone and calcaneal pins.

25 [0020] FIG. 13 is a side view of the external fixation system of FIG. 12 secured to the tibia, calcaneus, and metatarsal.

[0021] FIG. 14 is a perspective view of the external fixation system of FIG. 12.

[0022] FIG. 15A is a side view of a clamping strut of the external fixation system of FIG. 12; FIG. 15B is a posterior perspective view of the clamping strut of FIG. 15A.

[0023] FIG. 16 is an exploded anterior perspective view of a clamping strut assembly of the system of FIG. 12.

[0024] FIG. 17A is an anterior view of the spanning member of the system of FIG. 12; FIG. 17B is a posterior view of the spanning member; FIG. 17C is a superior view of the spanning member.

[0025] FIG. 18A is a side view of the pin clamp assembly of FIG. 12; FIG. 18B is a top view of the pin clamp assembly.

[0026] FIG. 19 is an anterior perspective view of a two-level external fixation system mounted to span a knee joint and an ankle joint, the system including the knee spanning external fixation system of FIG. 1 and the ankle spanning external fixation system of FIG. 12 in a stacked configuration, mounted on a common set of tibial bone pins.

[0027] FIG. 20 is a side view of the two-level external fixation system of FIG. 19.

[0028] FIG. 21 is a perspective view of yet another external fixation system, the system including two clamping assemblies, a rod assembly, and a plurality of bone pins.

[0029] FIG. 22 is a perspective view of a clamping assembly and bone pins of the external fixation system of FIG. 21.

[0030] FIG. 23 is an exploded perspective view of the clamping assembly and bone pins of FIG. 22.

[0031] FIG. 24 is another exploded perspective view of the clamping assembly and bone pins of FIG. 22, from a different viewpoint.

[0032] FIG. 25 is a cross-sectional view of the clamping assembly of FIG. 22, comparable to FIG. 5.

[0033] FIG. 26 is another cross-sectional view of the clamping assembly of FIG. 22, comparable to FIG. 6.

[0034] FIG. 27 is a perspective view of the external fixation system of FIG. 21 secured to a radius and a metacarpal to span a wrist joint.



- [0035] FIG. 28 is a perspective view of another clamping assembly, including two bone pins.
- [0036] FIG. 29 is a top view of a portion of the main clamp body depicted in FIG. 28, depicting the sliding clamp in an open position.
- 5 [0037] FIG. 30 is a top cross-sectional view of the portion of the main clamp body depicted in FIG. 29, depicting the sliding clamp in an open position.
- [0038] FIG. 31 is a top view of a portion of the main clamp body depicted in FIG. 28, depicting the sliding clamp in a closed position.
- [0039] FIG. 32 is a cross-sectional view of an example portion of the main clamp body of FIG. 29.
- 10 [0040] FIG. 33 is a cross-sectional view of the clamping assembly of FIG. 28.
- [0041] FIGS. 34A and 34B depict another example of a sliding clamp that can be used in accordance with various techniques of this disclosure.
- [0042] FIGS. 35A and 35B depict another example of a sliding clamp that can be used in accordance with various techniques of this disclosure.
- 15 [0043] FIG. 36 depicts another example of a sliding clamp that can be used in accordance with various techniques of this disclosure.
- [0044] FIG. 37 depicts another example of a sliding clamp that can be used in accordance with various techniques of this disclosure.
- 20 [0045] FIG. 38 is a cross-sectional view of another example of a clamp assembly.
- [0046] FIG. 39 is a top view of the flexible plate of FIG. 38.
- [0047] FIG. 40 is a perspective view of another example of a rod clamp assembly.
- 25 [0048] FIG. 41 is a cross-sectional side view of the rod clamp assembly of FIG. 40 in combination with a rod.
- [0049] FIG. 42 is a perspective view of a portion of a rod assembly including the rod clamp assembly of FIG. 40.
- [0050] FIG. 43 is an exploded view of a trocar assembly.

[0051] FIGS. 44A-44C are perspective views of the first grip and the second grip of the trocar assembly of FIG. 43.

[0052] FIG. 45 is a perspective view of the trocar assembly of FIG. 43 in an interlocked position.

5 [0053] FIGS. 46A-46C are perspective views of another example of a first grip and a second grip that can be used with a trocar assembly.

[0054] FIG. 47 is a perspective view of a trocar assembly depicting the first and second grips of FIGS. 46A-46C in an interlocked position.

10

## DETAILED DESCRIPTION

[0055] The present disclosure relates to external fixation systems and methods for their use. Those of skill in the art will recognize that the following description is merely illustrative of the principles of the technology, which may be applied in various ways to provide many different alternative embodiments. This description is made for the purpose of illustrating the general principles of this technology and is not meant to limit the inventive concepts in the appended claims. While the present disclosure is made in the context of knee or ankle joint or fracture fixation for the purposes of illustrating the concepts of the design, it is contemplated that the present design and/or variations thereof may be suited to applications in the arm, wrist, finger, toe, spine, or other bones or joints.

[0056] The technology described herein may relate to an external fixation clamp that utilizes at least one polyaxial joint to provide for a highly adaptable connection between a bone and a stiffening rod.

[0057] The devices, kits and methods of the present disclosure can provide an external fixation system which is economically disposable. The systems of the present disclosure may be manufactured at such a low cost that they can be considered disposable after one use. For example, a kit of the present disclosure may be made for a manufacturer's suggested retail price (MSRP) of about \$500. Each of the external fixation systems disclosed herein may be provided pre-assembled in a kit which may also include tools and/or fixation members such as

25  
30

pins. In a method of use, bone pins may be fixed in bone portions of a patient, to span a fracture and/or an anatomical joint. The pre-assembled external fixation system is mounted on the bone pins as a single piece or unit, and provisionally locked by pulling one end of the system away from the opposite end, thus setting the fracture and/or immobilizing the anatomic joint. After the provisional locking, which holds the joint or fracture immobilized, individual connections and clamps of the system may be adjusted and further locked down. The external fixation system may remain on the patient for a short term period of time which may include transportation time. For example, a complex ankle fracture such as a pylon (pilon) fracture might be initially treated with an external fixator until swelling lessens one or two weeks later and it is safer to make skin incisions to treat the fracture definitively. The patient might be transported to another hospital or rehabilitation facility between the time of initial external fixator placement and definitive surgery. In another example, one or more systems of the present disclosure may be used on a patient in a battlefield or at an accident site, and left in the locked down configuration on the patient through transportation to a hospital, where surgery or other long-term means are used to stabilize the fracture or joint.

[0058] In this specification, standard medical directional terms are employed with their ordinary and customary meanings. Superior means toward the head. Inferior means away from the head. Anterior means toward the front. Posterior means toward the back. Medial means toward the midline, or plane of bilateral symmetry, of the body. Lateral means away from the midline of the body. Proximal means toward the trunk of the body. Distal means away from the trunk.

[0059] In this specification, a standard system of three mutually perpendicular reference planes is employed. A sagittal plane divides a body into bilaterally symmetric right and left portions. A coronal plane divides a body into anterior and posterior portions. A transverse plane divides a body into superior and inferior portions.

[0060] In an aspect of a method for external fixation of a limb, the limb having a first bone portion and a second bone portion, the method includes: securing a first

bone pin to the first bone portion; securing a second bone pin to the second bone portion; attaching a pre-assembled external fixation system to the first bone pin, the external fixation system including: first and second clamp assemblies, first rod assemblies, and a one-way locking mechanism; the first rod assembly joined to each  
5 of the first and second clamp assemblies, the first and second clamp assemblies at opposite longitudinal ends of the first rod assemblies; the first clamp assembly received over the first bone pin; attaching the external fixation system to the second bone pin, the second clamp assembly received over the second bone pin; applying tension to distract the first clamp assembly longitudinally away from the second  
10 clamp assembly to increase a length of the external fixation system between the first clamp assembly and the second clamp assembly; and releasing the tension on the first clamp assembly, wherein when the tension on the first clamp assembly is released the one-way locking mechanism automatically engages to prevent the length of the external fixation system from decreasing.

15 **[0061]** In an embodiment, the method may include: opening a package; and removing the pre-assembled external fixation system as a single unit from the package

**[0062]** In another embodiment, each rod assembly includes a removable tab, the method including: removing the tab to activate the one-way locking mechanism,  
20 wherein prior to removal of the tab, the external fixation system is freely adjustable to increase or decrease the length of the external fixation system between the first clamp assembly and the second clamp assembly;

**[0063]** In yet another embodiment, the external fixation system includes a second rod assembly, the second rod assembly joined to each of the first and second  
25 clamp assemblies.

**[0064]** In yet another embodiment, the first clamp assembly is identical to the second clamp assembly, and the first rod assembly is identical to the second rod assembly.

[0065] In yet another embodiment, the one-way locking mechanism automatically engages the rod assembly to prevent the length of the external fixation system from decreasing.

[0066] In yet another embodiment, the one-way locking mechanism  
5 automatically engages the rod assembly at a non-discrete location to prevent the length of the external fixation system from decreasing.

[0067] In yet another embodiment, the rod assembly includes an inner tubular member received in an outer tubular member, wherein the one-way locking mechanism is a first locking mechanism, wherein the one-way locking mechanism  
10 is mounted to the outer tubular member, wherein activating the one-way locking mechanism further includes: directly engaging the one-way locking mechanism with the inner tubular member to prevent the inner tubular member from translating relative to the outer tubular member in a first direction.

[0068] In yet another embodiment, the one-way locking mechanism includes a  
15 collar encircling the inner tubular member, wherein the collar frictionally engages with the inner tubular member to prevent the inner tubular member from translating relative to the outer tubular member in the first direction.

[0069] In yet another embodiment, the method includes: activating a second locking mechanism to further prevent the inner tubular member from translating  
20 relative to the outer tubular member in the first direction and also in a second direction opposite the first direction.

[0070] In yet another embodiment, the rod assembly further includes the second locking mechanism, the second locking mechanism including a clamp encircling the outer tubular member, the method further including: compressing the clamp around  
25 the outer tubular member; and compressing the outer tubular member around the inner tubular member.

[0071] In yet another embodiment, the method includes: activating a third locking mechanism to further prevent the inner tubular member from translating relative to the outer tubular member.

[0072] In yet another embodiment, the rod assembly further includes the third locking mechanisms, the third locking mechanism including a plug received in the inner tubular member, the method further including drawing the plug within the inner tubular member to expand a portion of the inner tubular member.

5 [0073] In yet another embodiment, the method includes: polyaxially adjusting the position of the first rod assembly relative to the first clamp assembly; and compressing the first clamp assembly about the first rod assembly to lock the position of the first rod assembly relative to the first clamping assembly.

[0074] In yet another embodiment, the method includes: locking the first  
10 clamping assembly to the first bone pin.

[0075] In yet another embodiment, the first clamping assembly houses a first fixation plate and a second fixation plate, wherein locking the first clamping assembly to the first bone pin further includes: passing the first bone pin through the first and second fixation plates; and deforming the first and second fixation plates to  
15 bind against the first bone pin.

[0076] In yet another embodiment, the method includes: passing a third bone pin into the first clamping assembly; and securing the third bone pin to the limb.

[0077] In an aspect of an external fixation system, the system includes: a first clamp assembly; a second clamp assembly; a first rod assembly secured to and  
20 extending between the first clamp assembly and the second clamp assembly, the first rod assembly including a first tubular member and a second tubular member received in the first tubular member; and a one-way locking mechanism which limits axial translation between the first tubular member and the second tubular member, the one-way locking mechanism having an unlocked configuration and a  
25 locked configuration; wherein the external fixation system has a length measured between the first clamp assembly and the second clamp assembly; wherein when the one-way locking mechanism is in the unlocked configuration the second tubular member can freely translate relative to the first tubular member to increase or decrease the length of the external fixation system; and wherein when the one-way  
30 locking mechanism is in the locked configuration second tubular member can freely

translate relative to the first tubular member to increase the combined length of the external fixation system but is prevented from translating relative to the first tubular member to decrease the length of the external fixation system.

[0078] In an embodiment, the external fixation system includes a second rod assembly secured to and extending between the first clamp assembly and the second clamp assembly, wherein the first clamp assembly is identical to the second clamp assembly, and wherein the first rod assembly is identical to the second rod assembly.

[0079] In another embodiment, the second tubular member can axially translate in a first direction to increase the length of the external fixation system and in a second direction opposite the first direction to decrease the length of the external fixation system.

[0080] In yet another embodiment, in the locked configuration the one-way locking mechanism engages the first rod assembly to prevent the length of the external fixation system from decreasing.

[0081] In yet another embodiment, the one-way locking mechanism further includes a collar encircling the second tubular member, wherein, in the locked configuration, the collar binds against the second tubular member to prevent translation of the second tubular member in the second direction.

[0082] In yet another embodiment, the one-way locking mechanism is a first locking mechanism, the system further including a second locking mechanism to further prevent the second tubular member from any motion relative to the first tubular member.

[0083] In yet another embodiment, the rod assembly further includes the second locking mechanism, the second locking mechanism including a clamp encircling the first tubular member, wherein the clamp is compressible about the first tubular member to compress the first tubular member around the second tubular member to prevent any motion relative to the first tubular member.

[0084] In yet another embodiment, the external fixation system includes a third locking mechanism which engages the first and second tubular members.

[0085] In yet another embodiment, the third locking mechanism includes a plug received in the second tubular member, wherein drawing the plug within the second tubular member expands a portion of the second tubular member to fit tightly within the first tubular member.

5 [0086] In yet another embodiment, the first clamp assembly includes a spherical clamping surface and the first rod assembly includes a spherical portion, the spherical portion received within the spherical clamping surface to form a polyaxial joint between the first clamp assembly and the first rod assembly.

[0087] In yet another embodiment, the first clamp assembly further includes a  
10 locking screw, wherein tightening the locking screw compresses the spherical clamping surface around the spherical portion to lock the position of the first rod assembly relative to the first clamping assembly.

[0088] In yet another embodiment, the external fixation system includes a  
15 second rod assembly including a second spherical portion, wherein the first clamping assembly further includes a second spherical clamping surface, the second spherical portion received within the second spherical clamping surface to form a polyaxial joint between the first clamp assembly and the second rod assembly, wherein tightening the locking screw simultaneously locks the positions of the first and second rod assemblies relative to the first clamping assembly.

20 [0089] In yet another embodiment, the external fixation system includes a first bone pin, wherein the first clamping assembly houses a first fixation plate and a second fixation plate, wherein the first bone pin passes through the first fixation plate and the second fixation plate, and the first and second fixation plates are deformable to bind against the first bone pin and fix the position of the first bone pin  
25 relative to the first clamping assembly.

[0090] In yet another embodiment, the external fixation system includes a removable tab attached to the one-way locking mechanism, wherein the removable tab holds the one-way locking mechanism in the unlocked configuration, wherein removal of the tab from the one-way locking mechanism converts the one-way  
30 locking mechanism to the locked configuration.



[0091] Referring to FIGS. 1 and 2, an external fixation system 500 includes a first clamping assembly 502, a second clamping assembly 504, a first rod assembly 506 and a second rod assembly 508. In an embodiment, external fixation system 500 may be referred to as a knee spanning system or joint spanning system, although  
5 external fixation system 500 may also be used to span a fracture, osteotomy, epiphyseal plate, or other discontinuity between bone portions. The rod assemblies 506, 508 extend between and connect the clamping assemblies 502, 504 into the single system 500. The rod assemblies 506, 508 may be scaled to an appropriate size for the knee or other anatomical site. In some embodiments, the second rod  
10 assembly 508 may be omitted. The connections between the rod assemblies and clamping assemblies are polyaxially adjustable. The clamping assemblies may be referred to as support elements or members, as they support the rod assemblies. The rod assemblies may be referred to as variable length or telescoping elements, struts, or members, as the length of each is adjustable. The external fixation system 500  
15 may be referred to as a frame. The first and second clamping assemblies may be mirror images, or may be identical to one another, as may the first and second rod assemblies. Using identical assemblies in a system may enable the entire system to be produced more cheaply and/or quickly than a system in which each separate component or assembly is unique. For example the system 500 with identical  
20 assemblies 502, 504 and 506, 508 may require fewer forms and unique production processes than a system having multiple unique and non-identical components. Assembly may also be faster as there may be fewer steps, and certain assembly steps may be repeated.

[0092] In use, system 500 can be secured to the patient in one piece, as a unit.  
25 First clamping assembly 502 may be fixed to a first bone portion by one or more fixation pins 510. Bone screws, bone pins, wires, and/or other fasteners may be used in place of or in combination with fixation pins 510. Second clamping assembly 504 may be fixed to a second bone portion by additional fixation pin(s) 510. The rod assemblies 506 and 508, extending between the clamping assemblies, may span a  
30 joint or fracture between the first and second bone portions. After the clamping

assemblies 502, 504 are fixed to the bone portions, the rod assemblies 506, 508 may be lengthened or shortened to a desired length and provisionally locked to stabilize the joint or fracture. Following the provisional locking, the polyaxial connections of the assembly may be adjusted, then more permanently locked.

5 [0093] Referring to FIGS. 3-6, clamping assembly 502 is shown in more detail. Clamping assembly 504 may be a mirror image, or may be identical to clamping assembly 502 and will not be described in further detail; the description of clamping assembly 502 also applies to clamping assembly 504. Clamping assembly 502 includes a clamp body 520 which is formed as a single piece. Clamping assembly  
10 502 further includes first and second fixation bolts 522, 524; first, second, third and fourth fixation plates 526, 527, 528 and 529; a clamping bolt 530; first nut 532; and second nut 533. The fixation plates may be referred to as locking plates. The rod assemblies 506, 508 are polyaxially adjustably connected to the clamping assembly 502 via a first clamp 534 and a second clamp 536 which are formed as part of the  
15 clamping body 520. In some embodiments, the second clamp 536 may be omitted. Two bone pins 560, 562 extend through the clamping body 520 to fix the clamping assembly 502 to a bone portion. In another embodiment, only one bone pin may be used.

[0094] Referring to FIGS. 2, 4 and 5, clamp body 520 may be cruciform or plus-shaped and includes an upper or first surface 512 and a lower or second surface 514  
20 opposite the first surface. The clamp body 520 further includes a first arm 538 and a second arm 540 which extend along a first axis 541, perpendicular to the first and second clamps 534, 536 which extend along a second axis 535. First axis 541 may be parallel to the longitudinal lengths of rod assemblies 506, 508 when the system  
25 500 is in a neutral or orthogonal arrangement. Two bolt openings 544, 546 extend through the clamping body 520 in the same direction as the pin openings 542, 552 described below. In the example shown, the bolt and pin openings extend in a direction perpendicular to the first axis 541 and the second axis 535. A first slot 548 is recessed into the first surface 512, and a second slot 550 is recessed into the  
30 second surface 514, opposite the first slot. The first and second slots are elongated,

occupying the majority of the length of the first and second arms 538, 540, and slots are parallel with first axis 541. A plurality of pin openings or bores 542 extend through the arms between the first and second slots 548, 550, each pin bore sized to receive a bone pin 510. First and second fixation plates 526, 528 are housed in the  
5 first slot 548, and third and fourth fixation plates are housed in the second slot 550. Each fixation plate 526, 527, 528 and 529 includes at least one plate pin opening 552, and one of a threaded plate bolt opening 554 or a non-threaded plate bolt opening 555. Each fixation plate 526, 527, 528 and 529 is elongated, having a first extension 556 and a second extension 558.

10 [0095] The bone pins 560, 562 are received in pin openings 542 of clamp body 520. As seen in FIGS. 4 and 5, each bone pin may pass through a plate pin opening 552 in a fixation plate, through the first slot 548, through a pin bore 542, through the second slot 550, and out through a plate pin opening 552 in another fixation plate. The opening for the pins may be non-threaded and/or smooth, to allow the pins 560,  
15 562 to initially be axially translatable relative to the arms 538, 540. The translation allows for adjustability of the height of the system 500 relative to a patient's limb, which may be advantageous if there are tissue swelling, open wounds, and/or skin abrasions on the limb. It is appreciated that the bone pins may be placed in one or any combination of the pin openings 542.

20 [0096] Referring to FIG. 5, the first fixation bolt 522 passes through a non-threaded bolt opening 554 in first fixation plate 526, into the slot 548, through a bolt opening 544 and out through second slot 550 and a threaded plate bolt opening 555 in second fixation plate 527. As the threads of bolt 522 engage threaded plate bolt opening 555, the second fixation plate 527 is drawn toward the first fixation plate  
25 526, and one or both of fixation plates 527, 526 may be elastically or plastically deformed. The plate pin openings 552 frictionally bind against pin 562, preventing it from further axial translation. As the plates 526, 528 deform they may bow and decrease in length, which pushes the pin 562 against the side wall of the pin bore 542. This force creates a secondary locking action relative to the pin 562. The bolt  
30 524 passes through bolt opening 554 in third fixation plate 528, through a bolt

opening 544 and out through second slot 550 and a threaded plate bolt opening 555 in fourth fixation plate 529. Bolt 524 engages with plates 528, 529 in the same manner as described for bolt 522 to fix pin 560. It is appreciated that in other embodiments, other methods of pin capture or fixation known in the art may be used.

[0097] Turning to FIGS. 4 and 6, clamps 534, 536 are shaped to retain or clamp rod assemblies 506, 508 while allowing telescoping movement of the rod assemblies to lengthen or shorten the rod assemblies. Clamp 534 has an inner clamping surface 570 which is spherical in the illustrated embodiment; in other embodiments the clamping surfaces may be partially spherical, conical, cylindrical, flat, polygonal, or another shape. In the embodiment shown, the clamps 534, 536 may be said to hold the corresponding spherical portions 612, 614 captive because the inner clamping surfaces 570, 580 are wide enough, parallel to axis 541, to cover an equatorial diameter, or great diameter, of the corresponding spherical portion 612, 614 sufficiently to interfere with disassembly at low loads. The inner clamping surface 570 is interrupted by a clamp gap 572 bounded by opposing first and second clamp surfaces 574, 576. Similarly, clamp 536 has a spherical inner clamping surface 580, clamp gap 582, and first and second clamping surfaces 584, 586. In the example shown the inner clamping surfaces 570, 580 are smooth but in an alternative embodiment they may be ridged or roughened. A bore 590 extends through clamps 534 and 536, parallel to second axis 535, intersecting clamp gaps 572, 582. Bore 590 also intersects with second slot 550 at the center of the clamp body 520. The bore 590 includes a first recess 592 at one end and a second recess 594 at the opposite end. A chamber 596 extends lengthwise within the clamp body 520 between the first clamp 534 and the second clamp 536, and may provide for weight reduction for the clamp body. Clamping bolt 530 extends through bore 590 and engages nut 532. As the clamping bolt 530 engages the nut 532, the nut 532 is captured in second recess 594. Further actuation of bolt 530 draws nut 532 toward the bolt head, engaging recess 594 and closing gaps 572, 582. Nut 533, which may be a wing nut, may also be actuated by hand to tighten bolt 530. As seen in FIG. 1,

when rod assemblies 506, 508 are assembled with clamps 534, 536 as shown and bolt 530 is tightened as described, the rod assemblies are gripped in the clamps and prevented from any movement, for example axial, rotation, or polyaxial, relative to the clamp body 520. Nut 533 and bolt 530 may include coarse pitch threads for quick tightening.

[0098] Referring to FIGS. 7-10, rod assembly 506 is shown in more detail. Rod assembly 508 may be a mirror image, or may be identical to rod assembly 506 and will not be described further detail. Rod assembly 506 includes an outer or first tubular element 600, an inner or second tubular element 602, a locking screw 604 and a rod clamp assembly 606. The first tubular element 600 has a first end 601 and a second end 603 and shaft 609 extending therebetween; the second tubular element has a first end 605 and a second end 607 and a shaft 619 extending therebetween. The first tubular element 600 is larger in diameter than and coaxially receives a portion of the second tubular element 602. The tubular members may be circular in cross-section as shown, or in other embodiments may be square, rectangular, triangular, or any other polygonal shape in cross-section. The tubular elements may also be referred to as rods, rod elements, or rod members.

[0099] A first tube plug 608 is joined to the first end 601 of first tubular element 600 and a second tube plug 610 is joined to the second end 607 of second tubular element 602. An inner plug 611 fits inside the first end 605 of the inner tubular element 602. The tube plugs 608, 610 have convex spherical portions 612, 614 which are complementarily shaped to the concave spherical inner clamping surfaces 570, 580 of the clamps 534, 536. First tube plug 608 further includes a neck 613 and an attachment portion 617, and second tube plug 610 further includes a neck 615 and an attachment portion 619. The necks 613, 615 may be smaller in diameter than the respective spherical portions 612, 614, and the respective inner and outer tubular elements 600, 602. The attachment portions 617, 619 may be annular and hollow, and sized to be received in the respective tubular elements 600, 602. The large and small tube plugs 608, 610 may be made from machined aluminum. During

manufacture they may be assembled to the associated tubes through insertion, bonding, gluing or threading, among other processes.

[00100] A line, chain, tether, or other connecting element may extend between inner plug 611 within second tubular element 602 and first tubular element 600, to prevent inadvertent disconnection between the tubular elements 600, 602. As seen in FIG. 9, a line 629 may be tethered to inner plug 611, extend through the bore of outer tubular element 600, and be tethered to a cap 631 received in tube plug 608. Line 629 may be of sufficient length to allow axial translation between the tubular elements; for example line 629 may be approximately the length of outer tubular element 600. In other embodiments, other retention features known in the art may be used to prevent disconnection between the first and second tubular elements.

[00101] The spherical portions 612, 614 of the plugs may feature an exterior pattern or texture to enhance the locking strength of the polyaxial clamps. A first pattern may be a negative feature, in which valleys, grooves or slots are cut into the outer surface of the sphere. This is effective where the clamp surface has sufficient compliance to deform elastically or plastically into the negative features. A second pattern may be a positive feature, such as spikes or sharp ridges that extend from the native, or nominal, spherical surface. These positive features are intended to press or cut into the clamp surface in order to create a mechanical interlock between the spherical portion and the clamp. The first pattern may enhance the clamping forces between the two elements without damaging either component. The second pattern may permanently deform one of the two elements, and may be less likely to be reversible. The embodiments disclosed herein may include the first or second patterns, a combination of the two, neither pattern, or another pattern. In other embodiments, texture may be provided by coatings or material deposits. The spherical portions may include openings that serve as drain holes, to permit fluid drainage when a patient bathes.

[00102] When assembled with the clamps 534, 536, as in FIGS. 1 and 3 for example, the spherical portions 612, 614 form polyaxially adjustable joints, allowing rotational motion about multiple axes. The polyaxial range of motion of

the system 500 is a function of the thickness of the clamps 534, 536 parallel to axis 541, the diameter of the spherical portions 612, 614 of the tube plugs and the diameter of the necks 613, 615 that connect the spherical portion to the tubular element. The depicted embodiment features +/- 30 degrees of motion at each

5 polyaxially adjustable joint. In another embodiment, the range of motion may be +/- 45 degrees at each polyaxially adjustable joint. If additional range of motion is required, this can be accomplished by reducing the thickness of the clamps, increasing the diameter of the spherical portions, and/or decreasing the diameter of the neck regions. As the diameter of the neck is reduced, the tube wall thickness

10 may be thicker in order to maintain the same strength. An optimization exercise can be employed to determine the diameter and wall thickness that maximizes both the polyaxial range of motion and the component strength. It is appreciated that the locations of the spherical portions and clamping surfaces can also be reversed to achieve a polyaxial connection between the clamp assembly and a rod assembly.

15 For example, in an embodiment the clamp body 520 may include a convex spherical portion and a rod assembly 506 or 508 may include a concave spherical clamping surface. In another embodiment, spherical portions 612, 614 may be split spheres which are expanded from within to lock with the spherical clamping surfaces 570, 580.

20 **[00103]** The spherical portions 612, 614 may have any size diameter according to the intended use of the external fixator embodiment. As the diameter of a spherical portion increases, the clamping force necessary to lock out motion between a spherical portion and its respective spherical clamping surface decreases, and can be reduced to a level that can be locked by finger tightening a wing nut, knob, lever,

25 bolt, or the like. In an embodiment, the diameter of the spherical portion is .75 inches or larger. In another embodiment, the diameter of the spherical portion is 1.0 inch or larger. In another embodiment, the diameter of the spherical portion ranges from 1.25 to 1.75 inches. Embodiments with spherical portions of .75 inches or larger may be suited to use in the femur, knee, tibia, ankle, and/or foot.

[00104] It is appreciated that other embodiments contemplated within the scope of the disclosure include polyaxially adjustable joints at other locations on the systems disclosed herein. In another embodiment, polyaxially adjustable joints may be located at one or more locations along the length of the rod assemblies, instead of  
5 or in addition to the polyaxially adjustable joints at the ends of the rod assemblies, for example, they may be formed between first and second rod elements of the rod assemblies. In another embodiment, U-joints allowing rotational movement about two axes may be formed between the rod assemblies and the clamping assemblies. In another embodiment, polyaxially adjustable joints may be formed on the  
10 clamping assemblies instead of at the connections between the clamping assemblies and the rod assemblies. In another embodiment, polyaxially adjustable joints may be formed between the bone pins and the clamping bodies. Other embodiments may mix and match the joint locations disclosed herein.

[00105] The outer 600 and inner 602 tubes may be specified as standard sized,  
15 thin-walled aluminum tubing. They may also be manufactured from carbon fiber reinforced polymer or other materials that provide the desired stiffness and ability to associate with the tube plugs. The shafts 609, 619 may be smooth to facilitate sliding between them. Indicia 646 may be present on the outsides of the tubular elements to indicate the length of the rod assembly. In some embodiments, grooves  
20 may be present on the outside of tubular element 602 to catch binding collar 624 at discrete and/or predetermined positions. In some embodiments, a ratcheting connection may be formed between the first and second tubular elements.

[00106] In an embodiment, the rod clamp assembly 606 may be described as a split collar locking device. It may be bonded to the end of the outer tubular element  
25 600 and is oriented to a short slot 616 in that tube. In the example shown in FIG. 8, the rod clamp assembly 606 includes a locking collar 620, a pin 622, a binding collar 624, a screw 626, a retention pin 628, a spring 630 and a retainer 632. The binding collar 624 is received in an annular recess 621 of the locking collar 620, and is hinged to the locking collar via pin 622. A tongue 625 protrudes from the binding  
30 collar 624. The retention pin 628 extends through a bore in the binding collar 624,



through a pin bore 629 in the locking collar, through spring 630 and is captured by retainer 632. The locking collar 620 further includes a circular bore 660 which is interrupted by a collar gap 662. A first shoulder 664 and a second shoulder 666 are on opposite sides of the bore gap 662. Screw 626 is received in a screw bore 627 of the locking collar 620. The outer tubular element 600 is received in bore 660, with second end 603 seated against a flange 623.

[00107] The rod clamp assembly 606 further includes a tab member 670, which is removable to allow the rod clamp assembly 606 to be actuated to provisionally lock the first and second tube members 600, 602 in a fixed axial or length relationship. Tab member 670 includes a pair of tab extensions 672. As seen in FIG. 10, binding collar 624 is received in locking collar 620. In an unlocked configuration, tab member 670 is attached to the rod clamp assembly 606 with tab extensions 672 are on either side of tongue 625, captured between the tongue and the shoulders 664, 666. The presence of the tab member 670 keeps collar gap 662 open, allowing tubular members 600, 602 to axially move relative to one another in both directions, by preventing bore 660 from clamping around tubular members 600, 602 and provisionally locking the tubular members together. In use, tab member 670 may be present on the system 500 when it is removed from packaging, and allows telescoping adjustment of the length of system 500, in either axial direction, to shorten or lengthen the system 500.

[00108] A provisional, or temporary locking mechanism 650 allows the tubes 600, 602 to telescope outward, increasing in combined length, but prevents the tubes from collapsing, or decreasing in combined length, unless the lock is released. This type of locking may be described as a one-way motion lock. The rod assembly may be described as being length-stable when the temporary locking mechanism 650 is engaged. The provisional locking mechanism 650 allows for adjustment of the length of the rod assembly before the entire system 500 is locked down into a rigid configuration. This one-way locking mechanism has an unlocked configuration in which the second tubular member can freely translate relative the first tubular member to increase or decrease the length of the external fixation system, and a

locked configuration in which the second tubular member can freely translate relative to the first tubular member to increase the combined length of the external fixation system but is prevented from translating relative to the first tubular member to decrease the length of the external fixation system. Removal of the tab member  
5 670 converts the one-way locking mechanism from the unlocked to the locked configuration. Tab member 670 may be tethered to the system 500, for example via a line, lanyard, split ring, or the like, so that after tab member 670 is disengaged from the rod clamp assembly 606 the tab member 670 is not lost. The tab member 670 may be removed from the rod clamp assembly 606 and reinserted into the rod  
10 clamp assembly 606 repeatedly during a medical procedure.

[00109] The locking mechanism 650 includes the binding collar 624, locking collar 620, retention pin 628, spring 630 and retainer 632. After tab member 670 is removed, a closing force is applied by spring 630, the closing force pushing binding collar 624 against inner tubular element 602. In this state, tension may be applied to  
15 one or both tubular elements 600 and 602 to translate them coaxially apart to increase their combined length; for example, the second clamp assembly 504 may be distracted away from the first clamp assembly 502. As the elements are pulled apart binding collar 624 and retention pin 628 are advanced toward locking collar 620, freeing binding collar 624 from engagement with inner tubular element 602.  
20 Once the desired length of the rod assembly 506 is achieved, and the tension is released, the spring force causes binding collar 624 to bind against inner tube 602 provisionally locking the tubes 600, 602 together and preventing any decrease in their combined length. The closing force is required to ensure that the locking action is automatic and occurs without any backlash. In the context of this disclosure,  
25 automatic locking refers to locking that does not require any additional action by the user to accomplish the locking; once the pulling force ceases allowing binding collar 624 to bind against inner tube 602, the length of rod assembly 506 is locked without any further steps. It is appreciated that provisional locking mechanism 650 allows locking of the two tubular elements together anywhere along a continuum on the  
30 outer surface of inner tubular element 602. In other words, the provisional locking

mechanism 650 allows locking of the two tubular elements together at any one of an infinite number of locations along the other surface of the inner tubular element.

During system lengthening, binding collar 624 may be parallel with locking collar 620; during provisional locking, binding collar 624 may be angled relative to

5 locking collar 620 as it binds against the inner tubular element.

[00110] After provisional locking, further locking of each rod assembly may be accomplished by turning screw 626. As screw 626 is tightened, the inner diameter of the locking collar 620 decreases and compresses over the rod slot 616, reducing the effective inside diameter of the large tube 600 until it compresses around the

10 outside of the small tube 602. Screw 626 and plug 611 may include coarse pitch threads for quick tightening.

[00111] Locking screw 604 may also be tightened to more permanently fix the length of rod assembly 506, and/or to increase the rigidity of the rod assembly 506.

The locking screw 604 and inner plug 611 act to remove any backlash or looseness

15 that may exist between the outer diameter of the first end 605 of the small tube 602 and the inner diameter of the large tube 600. The locking screw 604 includes a

screw head 634 and a shaft 636 with a threaded portion 638. The inner plug 611 includes a protrusion 642 and a threaded bore 644. As screw 604 is rotated, the threaded portion 638 of the screw engages the threaded bore 644 of the inner plug

20 611 and protrusion 642 indexes into one of the slots 640 in the tube to prevent the plug from spinning as the screw 604 turns. Protrusion 642 may be referred to as a

key and slot 640 may be referred to as a keyway. The first end 605 of the inner tube 602 features several slots 640 that allow the tube to expand as the tapered inner plug 611 is drawn into it by rotation of the screw 604. Screw 604 may be turned until

25 inner tubular member 602 has expanded sufficiently to cause first end 605 of inner tubular member 602 to fit tightly within outer tubular member 600, and lock its position relative to outer tubular member 600. The screw head 634 protrudes from the small tube plug 610 and is therefore readily accessible yet largely out of the way.

[00112] It is appreciated that other locking assemblies known in the art may be used to clamp the tubular portions together and fix the length of a rod assembly. In an embodiment, a two piece compression lock may be used to fix the length of a rod assembly. The outer tubular element may be rotated about the inner tubular element  
5 to compress about the inner tubular element and lock the length of the rod assembly. In another embodiment, a wedge member may be substituted for inner plug 611 to expand inner tubular element 602 within outer tubular element 604 and lock the tubular elements together. In another embodiment, hydraulic expansion may be used to lock the tubular elements together at a desired length. In another embodiment, a  
10 dovetail and tab system may be used to lock the tubular elements together at a desired length. In another embodiment, a ball and ramp frictional lock may be used to lock the tubular elements together.

[00113] In an embodiment, external fixation system 500 is available in a kit 700, as shown in FIG. 11. Kit 700 may include a tray 702, the pre-assembled external  
15 fixation system 500, a plurality of bone pins 510, 560 and/or 562, a drill guide 704, drill sleeves 706, and/or a wrench 708. The kit may be sterile packaged in the peel-pack tray 702, which may be sealed.

[00114] In a method of use, kit 700 is opened and the drill guide 704 removed. The drill guide 704 is positioned at a first bone portion on the patient, drill sleeves  
20 706 are inserted into the drill guide, and passages are drilled through drill sleeves and guide, through the adjacent tissues, and into the bone portion. The drill sleeves may prevent soft tissue from wrapping around the drill and/or pin during this step. One or more of the bone pins 560, 562 are inserted through the drilled passages and fixed in the first bone portion. In an alternative embodiment, the pins may be placed  
25 without the use of the drill guide and drill sleeves; in one alternative, the system 500 may be removed from the kit and positioned so that the first and second clamping assemblies 502, 504 are on opposite sides of the fracture, joint, or other discontinuity, and the pins may be placed through the first clamping assembly 502.

[00115] The system 500 is removed from the kit and positioned so that the first  
30 clamping assembly 502 is placed over the one or more bone pins 560, 562 with each

bone pin 560 and/or 562 received in a pin bore 542. The fixation bolts 522, 524 are tightened to fix the clamping body 520 to the bone pin(s). The system 500 may be lengthened or shortened by axially translating outer tubular members 600 relative to the inner tubular members 602. The length of system 500 is adjusted to span the

5 joint and/or fracture. To adjust the system length, the second clamping assembly 504 may be pulled axially toward or away from the first clamping assembly 502 to lengthen or shorten the assembly. When the desired length is achieved, the second clamping assembly 504 may then be used as a drill guide for one or more additional bone pins 560, 562 to be fixed in the second bone portion. The additional bone

10 pin(s) may be placed in the second bone portion out of plane from the bone pin(s) in the first bone portion. After at least one additional bone pin is placed in the second bone portion, the second clamping assembly is mounted on the additional bone pin(s), and the fixation bolts 522, 524 of the second clamping assembly 504 are tightened to fix the second clamping body 520 to the additional bone pin(s) in the

15 second bone portion. It is noted that the polyaxial connections allow the system 500 to twist sufficiently to allow the clamping assemblies 502, 504 mount to first and second sets of bone pins, respectively, which are out of plane from one another. The tab members 670 are removed. The system 500 is lengthened to provide traction, reduce the fracture and establish the proper limb length between the first and second

20 bone portions, the inner tubular elements 602 non-rotatably sliding relative to the outer tube elements 600. The system 500 can be lengthened generally parallel to axis 541, within the polyaxial range of motion, by grasping and pulling clamping assembly 502 axially away from clamping assembly 504. Alternatively, the practitioner may grasp the patient's limb, at the foot for example, and pull axially to

25 lengthen the limb and the system 500. When lengthening ceases, the system 500 automatically provisionally locks in a one-way manner as described above, with binding collars 624 engaged against inner tubular elements 602, in what may be referred to as primary locking. The provisional locking may occur when the clamping assembly 502 is released from the tension of pulling. In this arrangement,

30 the practitioner may apply distraction forces intermittently, and may rely upon the

one-way lock to maintain a length-stable construct during periods of no distraction force. This may be advantageous to the practitioner, as rest periods may be taken without sacrificing reduction. The rest periods may also permit reassessment of reduction quality, or they may allow gradual atraumatic stretching of swollen, cramped, or spasming muscles or other soft tissues. The system facilitates obtaining an initial reduction followed by an iterative process of refining the reduction without the stress and fatigue associated with constantly maintaining traction on the limb. For example, the reduction may be refined by rotating one bone portion relative to the other bone portion.

10 [00116] After provisional locking at the desired length, at least one of the screws 626 may be tightened to lock the locking collar 620 around the rod assembly, in what may be referred to as secondary locking by activating a second locking mechanism. The limb or bone portions may be further manipulated to achieve proper segment alignment; the spherical portions 612, 614 may polyaxially rotate  
15 within their respective inner clamping surfaces 570, 580. For example, one or both of the bone portions may be rotated while the system 500 automatically maintains the desired length. Once the desired bone alignment is achieved, the clamping bolts 530 on each clamp assembly 502, 504 are tightened to lock the clamping assemblies 502, 504 to the rod assemblies 506, 508 with the clamping surfaces 570, 580  
20 compressing around the spherical portions 612, 614 to prevent further polyaxial motion. Wing nuts 533 may be finger tightened to tighten the clamping bolts 530. The remaining screw 626 may also be tightened at this time, if loose. The locking screws 604 in each rod assembly 506, 508 are tightened to further lock the relative position of the telescoping inner and outer tubular elements 600, 602, in what may  
25 be referred to as tertiary locking by activating a third locking mechanism. During the procedure, wrench 708 may be used to adjust the screws and bolts of the assembly 500.

[00117] The one-piece assembly 500 and one-way automatic locking of the rod assemblies 506, 508 can be advantageous when quick, secure setting of a patient's  
30 limb or joint is desired. In contrast with external fixation systems which require

assembly of separate rods, clamps and other structures during the external fixation procedure, system 500 is pre-assembled and packaged as one piece which is easily manipulated in a user's two hands. After mounting to the bone pins, system 500 is easily telescopically lengthened by pulling one clamping assembly 502 away from the other clamping assembly 504; when the clamping assembly is released the automatic one-way locking mechanism prevents collapse or shortening of the assembly 500. The one-way provisional locking mechanism maintains the length of the assembly 500 while final adjustments are made and the secondary locking mechanisms are deployed.

10 [00118] The system 500 provides single point tightening and loosening at each one of the locking mechanisms. Length can be locked progressively, or unlocked and adjusted, without unlocking the clamps, and vice versa.

[00119] For ease of use, indicia or labeling may be provided on locking screws or other parts. In one non-limiting example, fixation bolts 522, 524 are each marked with a '1' to indicate that they should be actuated first. Similarly, clamping bolts 15 530 may be marked with a '2'; screws 626 may be marked with a '3', and locking screws 604 may be marked with a '4' to indicate the proper order of actuation and locking. In other embodiments, locking may occur in a different order and the screws or parts may be labeled accordingly.

20 [00120] The clamping bodies 520, locking collars 622 and binding collars 624 may be injection molded in plastic, preferably in a fiber reinforced material to resist creep under a prolonged load. For example fiber-filled PEEK (polyetheretherketone) may be used, and may incorporate glass or carbon fibers. In another embodiment, the clamping bodies are made from machined aluminum. The pins, bolts, screws, 25 nuts and springs may be made of stainless steel or a stainless alloy, preferably non-magnetic. The fixation plates 526-529 and binding collar 624 may be made of stainless steel or other metal, preferably non-magnetic. The locking collar 622, and inner and outer tubular elements 602, 600 may be formed of aluminum. The spherical portions 612, 614 may be cast, may be machined from aluminum, or may 30 be molded from PEEK. Inner plug 611 may be injection molded in plastic, or in

other embodiments may include aluminum or fiber-filled PEEK. Some or all parts may be radiolucent. It is appreciated that system 500 may be provided in various sizes and/or lengths so that a practitioner can select a system suited to the size or needs of the patient. For example, longer or shorter rod assemblies may be used to  
5 build systems with longer or shorter overall lengths. Rods of various diameters may also be available to scale the external fixation system to the intended use. It is also appreciated that in an embodiment, only one rod assembly may be included in the system. In another embodiment, more than two rod assemblies may be included in the system, with an appropriate number of clamps for clamping the rod assemblies.

10 **[00121]** Another embodiment includes an external fixation system 800 which may be referred to as an ankle spanning system 800 or joint spanning system, although external fixation system 800 may also be used to span a fracture, osteotomy, epiphyseal plate, or other discontinuity between bone portions. Referring to FIGS. 12-18B, external fixation system 800 includes the first clamping assembly  
15 502, the first rod assembly 506 and the second rod assembly 508, and a clamping subassembly 802.

**[00122]** The clamping subassembly 802, which may be referred to as an ankle clamping subassembly, can connect to and extend between the first and second rod assemblies 506, 508, and includes a first clamping strut assembly 804, a second  
20 clamping strut assembly 806, a spanning member 808, and a pin clamp assembly 810. Two calcaneal pins 812, 814 extend between the first and second clamping strut assemblies 804, 806; each calcaneal pin includes a threaded portion 815. The first clamping assembly 502, first rod assembly 506 and second rod assembly 508 are as described above with reference to FIGS. 1-10; in this embodiment the rod  
25 assemblies may be shorter than those depicted in FIGS. 1-10. The external fixation system 800 can provide rigid fixation of the ankle joint, to stabilize the foot and ankle with respect to the tibia, for example in the case of a lower tibial fracture or an injured ankle joint.

**[00123]** Referring to FIGS. 14-16, the first and second clamping strut assemblies  
30 804, 806 may be mirror images, or may be identical to one another except for the



direction in which locking bolts, screws, or pins are inserted; thus the description of first clamping strut assembly 804 also applies to assembly 806. First clamping strut assembly 804 includes a clamping strut 820, first and second fixation plates 822, 824, spacing member 826, first fixation bolt 828, second fixation bolt 830, nut 832, 5 a fixation member 834 and two dowel pins 836. The clamping strut 820 includes a strut portion 840, a split clamp portion 842, and a pin clamp portion 844. From a side view, the clamping strut may be generally Y-shaped. The strut portion 840 may be straight, and oval in cross section, although other cross-section shapes such as circular, square or rectangular are contemplated within the scope of the disclosure.

10 The strut portion 840 includes a fixation member bore 841 and may include additional bores to receive dowel pins, to enable connection to the spanning member 808. At least one of the bores in the strut portion may be threaded. In an embodiment, fixation plates 822, 824 are structurally the same as fixation plates 526-529. Each fixation plate 822, 824 includes a bolt opening 870 and several pin 15 openings 872. Bolt and pin openings 870, 872 may be threaded or non-threaded. It is noted that the threaded portion 815 on each calcaneal pin may be smaller diameter than threading in the pin openings 872 on the fixation plates, allowing the calcaneal pins to be freely inserted through the fixation plates.

[00124] The split clamp portion 842 of the clamping strut 820 includes first and 20 second clamp arms 850, 852 which face one another and encircle a spherical clamping surface 854, which is interrupted by a gap 856. A fixation bore 858 extends through a distal end of the split clamp portion 842, and is interrupted by the gap 856. When operatively assembled as in FIG. 14, the spherical portion 612 of rod assembly 506 is received within the clamp arms 850, 852 and encircled by the 25 spherical clamping surface 854 so that the spherical portion 612 is captive within the clamp arms 850, 852. The rod assembly 506 may be polyaxially adjustable within the split clamp portion 842 until a desired position is reached. Second fixation bolt 830 may be actuated to draw the first and second clamp arms 850, 852 together, closing the gap 856 and locking the position of the rod assembly 506 30 relative to the clamping strut 820.

[00125] The pin clamp portion 844 includes a first support arm 860 having a first recess 862, opposite a second support arm 864 having a second recess 866, each recess shaped to receive a fixation plate 822, 824. The support arms 860, 864 are separated by an arm gap 868. When operatively assembled as in FIG. 14, the first  
5 fixation plate 822 is received in first recess 862, second fixation plate 824 is received in second recess 866, and spacing member 826 is received between the support arms 860, 864 in the arm gap 868. First fixation bolt 828 extends through bolt opening 870 the first fixation plate 822, through the spacer member 826 and into the bolt opening 870 in second fixation plate 824. Calcaneal pins 812, 814  
10 extend transversely through pin openings 872 in the fixation plates, through the support arms 860, 864, and through the arm gap 868. When fixation bolt 828 is tightened, threads on the fixation bolt 828 may engage threads in the bolt opening 870 on the second fixation plate 824 so that tightening the bolt draws the first and second fixation plates toward one another and one or both of fixation plates 822,  
15 824 may be deformed. The pin openings 872 frictionally bind against calcaneal pins 812, 814 preventing them from further axial translation relative to the clamping strut assembly 804. It is appreciated that in other embodiments, other methods of pin capture or fixation known in the art may be used.

[00126] Referring to FIGS. 17A-17C, spanning member 808 includes first and  
20 second attachment sections 880, 882 which are bridged by a span section 884. In the embodiment shown span section 884 is curved to fit over a patient's appendage. The size, shape and curvature of the spanning member 808 may be varied to accommodate variations in patient size or appendage configuration; in some embodiments the spanning member may be straight. Each attachment section  
25 includes a first bore 886 and one or more secondary bores 890. On an outer side of the member 880, a recess 888 surrounds the first bore 886. As seen in FIGS. 14 and 16, spanning member 808 may be operatively attached to each clamping strut assembly 804, 806. Dowel pins 836 are received in openings on the clamping struts 820 and in the secondary bores 890 in the spanning member. Fixation member 834  
30 extends through first bore 886 and into bore 841 on the clamping strut 820 to secure

the spanning member 808 to the clamping strut 820. A head portion of the fixation member 834 is received in the recess 888 to provide a low profile to the assembly.

[00127] It is appreciated that variations in the configuration of the clamping strut assemblies 804, 806 and the spanning member 808 may occur. For example, in

5 another embodiment the strut portions may be shorter than those depicted, and the attachment sections 880, 882 may extend toward the strut portions. In another embodiment, a separate spanning member may not be present; instead the spanning member may be integrally formed with the clamping strut assemblies to bridge between them. In another embodiment, the spanning member may be absent; the  
10 calcaneal pins may form the connection between the clamping strut assemblies.

[00128] Referring to FIGS. 18A and 18B, pin clamp assembly 810 includes a clamp body 900 having a pin clamp portion 902 and a spanning member clamp portion 904. The clamp portions 902, 904 may be angled relative to one another.

The pin clamp portion 902 includes first and second spherical openings 906, 908. A  
15 slot 910 intersects both spherical openings. A first split sphere 912 is received in the first spherical opening 906 and a second split sphere 914 is received in the second spherical opening 908. A first fixation pin 916 is received through the first split sphere 912 and a second fixation pin 918 is received in the second split sphere 914. The split spheres are polyaxially adjustable within the spherical openings, allowing  
20 the trajectories of fixation pins to be adjusted to connect with targeted bone portions, such as a metatarsal bone, or other structures. A first bolt opening 920 extends through the pin clamp portion 902 transverse to the spherical openings, and receives a first clamping bolt 922. When clamping bolt 922 is tightened, the width of slot 910 decreases and the spherical openings 906, 908 are compressed around  
25 the spherical members 912, 914, locking the positions of the spherical members and the captured pins 916, 918.

[00129] Spanning member clamp portion 904 includes a member opening 928 surrounded by a member clamping surface 930. Both the member opening 928 and clamping surface 930 are interrupted by a member clamping gap 932. A second bolt  
30 opening 934 extends through clamp portion 904 and a second clamping bolt 936

extends through the bolt opening 934, bridging the gap 932. When operatively assembled as in FIG. 12, for example, spanning member 808 is received in the member opening 928, and the pin clamp assembly 810 may be translated along the spanning member 808 until a desired or targeted position is reached. Second  
5 clamping bolt 936 is actuated to close the gap 932 and compress clamping surface 930 around the spanning member 808, preventing any further translation of the pin clamp assembly 810 relative to the spanning member 808.

[00130] In an embodiment, external fixation system 800 is available in a kit. The kit may include a tray, the pre-assembled external fixation system 800, a plurality of  
10 bone pins 560, 562, 916, 918, calcaneal pins 812, 814, a drill guide 704, drill sleeves 706, and/or a wrench 708. The kit may be sterile packaged in the tray.

[00131] In a method of use of system 800 to immobilize an ankle joint, one or more of the following steps may be present. The tray is opened and the system 800 is removed from the tray. With reference to FIG. 12, the first bone pin 560 is placed  
15 in the tibia. The pre-assembled system 800 with clamping assembly 502 is placed over the first bone pin 560, with pin 560 extending through a pin opening 542 in clamp body 520. The spanning member 808 is rested over the foot, with the first and second clamping strut assemblies 804, 806 along either side of the foot in a generally aligned position. Using the clamping assembly 502 as a guide, the second  
20 tibial pin is extended through another pin opening 542 in clamp body 520 and into the tibia. The clamping assembly 502 is locked to the bone pins 560, 562 by tightening fixation bolts 522, 524. The first and second clamping strut assemblies 804, 806 are aligned to the calcaneus and one of the first or second calcaneal pins 812, 814 is driven through first and second clamping strut assemblies 804, 806 as  
25 well as the bone. The polyaxial alignment of the rod assemblies 506, 508 is adjusted relative to the clamping assemblies 502, 804 and 806. The polyaxial clamps are provisionally locked by tightening clamping bolt 530 in clamping assembly 502, and by tightening fixation bolts 830 in clamping strut assemblies 804, 806. The pin clamp assembly 89 is slid along the spanning member 808 until it provides the  
30 proper approach angle to the great toe metatarsal. The position of the pin clamp

assembly 810 on the spanning member is locked by tightening clamping bolt 936 in the spanning member clamp portion 904. One or both metatarsal pins 916, 918 are placed through the polyaxial split spheres 912, 914 and into the metatarsal. The pins 916, 918 are locked into the pin clamp portion 902 by tightening clamping bolt 922.

5    **[00132]**    The other of the first and second calcaneal pins 812, 814 is inserted through the first and second clamping strut assemblies 804, 806 as well as the bone. The calcaneal pins 812, 814 are locked into the first and second clamping strut assemblies 804, 806 by tightening fixation bolts 828 to frictionally lock the pins to the clamping struts 820. The tab members 670 are removed from the rod assemblies  
10    506, 508. If required, the limb is placed in traction to re-establish the proper limb length. When the traction is released, the one-way provisional locking of the rod assemblies as described previously will maintain the established length. Binding collar 624 engages against inner tube 602 to prevent telescopic collapsing, or a decrease in the length of the rod assembly. The limb position may be adjusted as  
15    necessary, which may include loosening polyaxial clamping bolts 530, 830, adjusting the relative position of the rod assemblies and re-tightening the polyaxial clamping bolts 530, 830. Screws 626 on locking collars 620 are tightened to prevent axial translation of the inner and outer tubes 602, 600 relative to one another. Locking screws 604 are tightened to expand each inner tube member 602 and lock  
20    its position relative to outer tube member 600.

**[00133]**    Referring to FIGS. 19 and 20, an external fixation system 1000 is a two-level system which includes system 500, which may span a knee joint, and system 800, which may span an ankle joint. Both systems 500, 800 are mounted on a common set of bone pins 560, 562 which may be mounted in a tibia. System 1000  
25    may provide rigid fixation of the both the knee and ankle joints. Systems 500 and 800 may be vertically stacked on one set of pins without further modification as shown in FIGS. 19 and 20. In another embodiment, the clamp bodies 520 may be modified to allow systems 500 and 800 to be mounted horizontally relative to one another, for example adjacent to one another along second axis 535.

[00134] In a method of use of external fixation system 1000, bone pin 560 is mounted in a tibia. External fixation system 800 is mounted on bone pin 560 and as described previously, through the step of the one-way provisionally locking of the rod assemblies. After external fixation system 800 is mounted and provisionally locked, external fixation system 500 is mounted on to bone pins 560, 562 and the rod assemblies are provisionally locked as described previously for system 500. After the provisional locking of systems 500 and 800, final limb adjustments and locking steps for both systems can be iteratively carried out as needed. It will be appreciated that additional systems 500 and/or 800 may be mounted sequentially to extend the zone of fixation as far as necessary.

[00135] Another embodiment includes an external fixation system 1100 which may be referred to as a wrist spanning system 1100 or joint spanning system, although external fixation system 1100 may also be used to span a fracture, osteotomy, epiphyseal plate, or other discontinuity between bone portions. Referring to FIGS. 21-27, external fixation system 1100 includes a first clamping assembly 1102, a second clamping assembly 1104, and the first rod assembly 506. The rod assembly 506 extends between and connects the clamping assemblies 1102, 1104 into the single system 1100. The rod assembly 506 may be scaled in length and/or diameter to an appropriate size for the wrist. The clamping assemblies may be referred to as support elements or members, as they support the rod assembly. The first and second clamping assemblies may be mirror images, or may be identical to one another. As described above, using identical assemblies in a system may enable the entire system to be produced more cheaply and/or quickly than a system in which each separate component or assembly is unique.

[00136] In use, system 1100 can be secured to the patient in one piece, as a unit. First clamping assembly 1102 may be fixed to a first bone portion by one or more fixation pins 510. Bone screws, bone pins, wires, and/or other fasteners may be used in place of or in combination with fixation pins 510. Second clamping assembly 1104 may be fixed to a second bone portion by additional fixation pin(s) 510. The rod assembly 506, extending between the clamping assemblies, may span a joint or

fracture between the first and second bone portions. After the clamping assemblies 1102, 1104 are fixed to the bone portions, the rod assembly 506 may be lengthened or shortened to a desired length and provisionally locked to stabilize the joint or fracture. Following the provisional locking, the polyaxial connections of the assembly may be adjusted, then more permanently locked.

[00137] Referring to FIGS. 22-26, clamping assembly 1102 is shown in more detail. Clamping assembly 1104 may be a mirror image, or may be identical to clamping assembly 1102 and will not be described in further detail; the description of clamping assembly 1102 also applies to clamping assembly 1104. Clamping assembly 1102 includes a clamp body 1120 which is formed as a single piece. Clamping assembly 1102 further includes first fixation bolt 1122; first and second fixation plates 1126, 1127; a clamping bolt 1130; first nut 1132; and second nut 1133. The fixation plates may be referred to as locking plates. The rod assembly 506 is polyaxially adjustably connected to the clamping assembly 1102 via a clamp 1134 which is formed as part of the clamping body 1120. Two bone pins 560, 562 extend through the clamping body 1120 to fix the clamping assembly 1102 to a bone portion. In another embodiment, only one bone pin may be used in each clamping assembly.

[00138] Referring to FIGS. 21-26, clamp body 1120 may be T-shaped and includes an upper or first surface 1112 and a lower or second surface 1114 opposite the first surface. The clamp body 1120 further includes a first arm 1138 and a second arm 1140 which extend along a first axis 1141, perpendicular to the first clamp 1134, which extends along a second axis 1135. First axis 1141 may be parallel to the longitudinal lengths of rod assembly 506 when the system 1100 is in a neutral or orthogonal arrangement. A bolt opening 1144 extends through the clamping body 1120 in the same direction as the pin openings 1142, 1152 described below. In the example shown, the bolt and pin openings extend in a direction perpendicular to the first axis 1141 and the second axis 1135. A first slot 1148 is recessed into the first surface 1112, and a second slot 1150 is recessed into the second surface 1114, opposite the first slot. The first and second slots are elongated,

occupying the majority of the length of the first and second arms 1138, 1140, and the slots are parallel with first axis 1141. A plurality of pin openings or bores 1142 extend through the arms between the first and second slots 1148, 1150, each pin bore sized to receive a bone pin 510. First fixation plate 1126 is housed in the first slot 1148 and second fixation plate 1127 is housed in the second slot 1150. Each fixation plate 1126, 1127 includes at least one plate pin opening 1152, and one of a threaded plate bolt opening 1154 or a non-threaded plate bolt opening 1155. Each fixation plate 1126, 1127 is elongated, having a first extension 1156 and a second extension 1158.

10 [00139] The bone pins 560, 562 are received in pin openings 1142 of clamp body 1120. Each bone pin may pass through a plate pin opening 1152 in a fixation plate, through the first slot 1148, through a pin bore 1142, through the second slot 1150, and out through a plate pin opening 1152 in another fixation plate. The opening for the pins may be non-threaded and/or smooth, to allow the pins 560, 562 to initially  
15 be axially translatable relative to the arms 1138, 1140. The translation allows for adjustability of the height of the system 1100 relative to a patient's limb, which may be advantageous if there is tissue swelling, an open wound, and/or a skin abrasion on the limb. It is appreciated that the bone pins may be placed in one or any combination of the pin openings 1142.

20 [00140] Referring to FIG. 25, the first fixation bolt 1122 passes through a non-threaded bolt opening 1155 in first fixation plate 1126, into the first slot 1148, through a bolt opening 1144 and out through second slot 1150 and a threaded plate bolt opening 1154 in second fixation plate 1127. As the threads of bolt 1122 engage threaded plate bolt opening 1154, the center portion of second fixation plate 1127 is  
25 drawn toward the center portion of first fixation plate 1126 against the resistance of first and second extensions 1156, 1157 bearing in slots 1148, 1150, causing one or both of fixation plates 1127, 1126 to be elastically or plastically deformed. As a result of the elastic or plastic deformation, the plate pin openings 1152 frictionally bind against pin 562, preventing pin 562 from further axial translation relative to the  
30 clamp body 1120. As the plates 1126, 1128 deform, they may bow and decrease in



length, which pushes the pin 562 against the side wall of the pin bore 1142. This force creates a secondary locking action relative to the pin 562. It is appreciated that in other embodiments, other methods of pin capture or fixation known in the art may be used.

5    **[00141]**   Turning to FIGS. 23-24 and 26, the clamp 1134 is shaped to retain or clamp rod assembly 506 while allowing telescoping movement of the rod assembly to lengthen or shorten the rod assembly. Clamp 1134 has an inner clamping surface 1170 which is spherical in the illustrated embodiment; in other embodiments the clamping surfaces may be partially spherical, conical, cylindrical, flat, polygonal, or  
10   another shape. The inner clamping surface 1170 is interrupted by a clamp gap 1172 bounded by opposing first and second clamp surfaces 1174, 1176. In the example shown the inner clamping surface 1170 is smooth, but in an alternative embodiment it may be ridged or roughened. A bore 1190 extends through the clamp 1134, parallel to second axis 1135, intersecting clamp gap 1172. The bore 1190 includes a  
15   first recess 1192 at one end and a second recess 1194 at the opposite end. One or more chambers 1196 extend into the clamp body 1120 between the pin openings 1142, and may provide for weight reduction for the clamp body. Clamping bolt 1130 extends through bore 1190 and engages nut 1132. As the clamping bolt 1130 engages the nut 1132, the nut 1132 is captured in second recess 1194. Further  
20   actuation of bolt 1130 draws nut 1132 toward the bolt head, engaging recess 1194 and closing gap 1172. Nut 1133, which may be a wing nut, may also be actuated to tighten bolt 1130. As seen in FIG. 21, when rod assembly 506 is assembled with clamp assemblies 1102, 1104 as shown and bolt 1130 is tightened as described, the rod assembly is gripped in the clamps 1134 and prevented from any movement, for  
25   example axial, rotation, or polyaxial, relative to the clamp body 1120.

**[00142]**   In an embodiment, external fixation system 1100 is available in a kit, similar to that shown in FIG. 11. The kit for external fixation system 1100 may include a tray, the pre-assembled external fixation system 1100, a plurality of bone pins 560 and 562, a drill guide 704, drill sleeves 706, and/or a wrench 708. The kit  
30   may be sterile packaged in a peel-pack tray, which may be sealed.

[00143] A method of use of external fixation system 1100 may be similar to, or identical to, that described above for external fixation system 500.

[00144] FIG. 28 is a perspective view of another clamping assembly, including two bone pins. The clamping assembly 1200 of FIG. 28 can include a main clamp body 1202, a first clamp 1204 having an inner surface 1206 for connecting to a first rod assembly, e.g., rod assembly 506 of FIG. 1, a second clamp 1208 having an inner surface 1210 for connecting to a second rod assembly, e.g., rod assembly 508 of FIG. 2, and two bone pins 1212, 1214.

[00145] In contrast to the clamping assembly 502 of FIGS. 3-5 in which two bolts, namely the first and second fixation bolts 522, 524, lock the bone pins 560, 562 (described in detail above), the clamping assembly 1200 in FIG. 28 includes a single fixation bolt 1216 that can lock one or more bone pins simultaneously, e.g., both bone pins 1212, 1214 simultaneously. In addition, instead of actuating from a direction substantially parallel to the bone pins 560, 562 like in FIGS. 3-5, the single fixation bolt 1216 of the clamping assembly 1200 of FIG. 28 can actuate from a direction substantially perpendicular to the bone pins 1212, 1214, e.g., along a longitudinal axis of the main clamp body. For example, as seen in FIG. 28, the fixation bolt 1216, e.g., a bolt or screw, can extend into and actuate from the side of the main clamp body 1202. As shown and described below in FIGS. 29 and 30, the clamping assembly 1200 can include a sliding clamp 1218 that can lock the bone pins 1212, 1214 against the main clamp body 1202 or any installed bushings.

[00146] FIG. 29 is a top view of a portion of the main clamp body 1202 depicted in FIG. 28, depicting the sliding clamp 1218 in an open position. In FIG. 29, as the sliding clamp 1218 is moved toward the right by tightening the fixation bolt 1216, the sliding clamp 1218 can lock the bone pins 1212, 1214 of FIG. 28 against the main clamp body 1202.

[00147] To help align and prevent the sliding clamp 1218 from rotating within the main clamp body 1202, the clamping assembly 1200 can include a sliding clamp pin 1220. In addition, two pins 1222A, 1222B can help retain and/or align the

fixation bolt 1216 within the main clamp body 1202. The sliding clamp 1218 is shown in detail in FIG. 33.

[00148] The main clamp body 1202 can define a plurality of holes 1224A-1224D, through which the bone pins 1212, 1214 can be inserted. In some example configurations, the holes 1224A-1224D can be sized to accommodate the use of tissue sleeves disposed over the bone pins 1212, 1214 (as seen in FIG. 32).

[00149] In some example configurations, the main clamp body 1202 can include one or more bushings, e.g., bushings 1226A-1226D (referred to collectively as “bushings 1226” and shown in FIG. 29). The bushings 1226 can be used instead of the fixation (or locking) plates 526, 528 of FIG. 3.

[00150] FIG. 30 is a top cross-sectional view of the portion of the main clamp body 1202 depicted in FIG. 29, depicting the sliding clamp 1218 in an open position. As seen in FIG. 30, the sliding clamp 1218 defines two apertures 1228A, 1228B (referred to collectively as “apertures 1228”). The apertures 1228 can be at least partially defined by ramps 1230A-1230D (referred to collectively as “ramps 1230”). In this disclosure, the ramps 1230 can be defined as having a slope relative to an axis extending along the length of the sliding clamp 1218. In some example configurations, the ramps 1230 can include curved portions and/or straight portions. The ramps 1230 of the sliding clamp 1218 can provide a clamping force that can lock the bone pins 1212, 1214 against the main clamp body 1202 (or against any bushings 1226, if installed). As seen in FIG. 30, when the sliding clamp 1218 is pulled toward the right via the fixation bolt 1216, the ramps 1230 can slide along the bone pins 1212, 1214 and gradually secure the bone pins to the main clamp body 1202 as the dimensions of the apertures 1228 decrease. The sliding clamp pin 1220 can help the sliding clamp 1218 move laterally as the fixation bolt 1216 pulls the sliding clamp 1218 toward the right in FIG. 30.

[00151] In addition, the design of the main clamp body 1202 of FIG. 29 can permit the use of tissue sleeves 1232, 1234 (shown in FIG. 33) over the bone pins 1212, 1214.

[00152] In some alternative configurations, the interference can be a wall of the apertures, and does not need to be a ramp.

[00153] FIG. 31 is a top view of a portion of the main clamp body depicted in FIG. 28, depicting the sliding clamp 1218 in a closed position. The fixation bolt 1216 has pulled the sliding clamp 1218 into a closed position. As seen in FIG. 31, the ramp 1230A and the ramp 1230D have reduced the through-hole size, thus creating a clamping force between the sliding clamp 1218 and the main clamp body/bushing at each hole location. The associated bone pins 1212, 1214 can flex or bend to allow a lock to occur at each position.

10 [00154] FIG. 32 is a cross-sectional view of an example portion of the main clamp body 1202 of FIG. 29. A tissue sleeve 1232 can extend through the main clamp body 1202 and the sliding clamp 1218. In the example of FIG. 32, bushings 1226A, 1226E are coaxially positioned within a hole defined by the main clamp body, e.g., hole 1224A of FIG. 29.

15 [00155] FIG. 33 is a cross-sectional view of the clamping assembly 1200 of FIG. 28. The sliding clamp 1218 is shown in an open position. As the fixation bolt 1216 pulls the sliding clamp 1218 to the right in FIG. 33, the sliding clamp 1218 can secure the bone pins, e.g., bone pins 1212, 1214 of FIG. 28, against the main clamp body 1202. The holes 1224A, 1224D are sized to accommodate the use of tissue sleeves 1232, 1234.

20 [00156] As described above with respect to FIG. 30, the ramps 1230A-1230D of the sliding clamp 1218 can provide a clamping force that can lock the bone pins 1212, 1214 against the main clamp body 1202 (or against any bushings 1226, if installed). FIGS. 34-37 depict various examples of alternative sliding clamp configurations that may be used with the main clamp body 1202.

25 [00157] FIGS. 34A and 34B depict another example of a sliding clamp that can be used in accordance with various techniques of this disclosure. FIG. 34B depicts an enlarged area of the example sliding clamp 1218 of FIG. 34A. For purposes of conciseness, FIGS. 34A and 34B will be described together.

[00158] The sliding clamp 1218 of FIGS. 34A and 34B can include one or more ramps 1230A-1230D having portions that define a plurality of teeth 1236. The teeth 1236 can improve the torsional rotation resistance of the bone pins on the sliding clamp 1218. As seen in FIG. 34B, a first portion of a ramp, e.g., ramp 1230B, can define teeth 1236 while a second portion 1238 of the ramp remains substantially smooth. In addition, a straight portion 1240 of the sliding clamp 1218 adjacent to the teeth 1236 of the first portion of the ramp, e.g., ramp 1230B can also define the teeth 1240. As the fixation bolt 1216 (FIG. 30) pulls the sliding clamp 1218 laterally, the teeth 1236 can grip a bone pin thereby increasing the locking force.

10 [00159] FIGS. 35A and 35B depict another example of a sliding clamp that can be used in accordance with various techniques of this disclosure. FIG. 35B depicts an enlarged area of the example sliding clamp 1218 of FIG. 35A. For purposes of conciseness, FIGS. 35A and 35B will be described together.

[00160] Like the sliding clamp shown in FIGS. 34A and 34B, the sliding clamp 15 1218 of FIGS. 35A and 35B can include one or more ramps 1230A-1230D having portions that define a plurality of teeth 1236. The teeth 1236 can improve the torsional rotation resistance of the bone pins on the sliding clamp 1218. As seen in FIG. 35B, a first portion of a ramp, e.g., ramp 1230B, can define teeth 1236 while a second portion 1238 of the ramp remains substantially smooth. Further, a straight 20 portion 1240 of the sliding clamp 1218 adjacent to the teeth 1236 of the first portion of the ramp 1230B can also define the teeth 1236.

[00161] In addition to the teeth 1236 defined by the ramps 1230A-1230D (and any adjacent straight portions), the sliding clamp 1218 can include other portions that define a plurality of teeth. In the example configuration shown in FIG. 35B, the 25 sliding clamp 1218 can include teeth 1242 to increase the torsional rotation resistance. As the fixation bolt 1216 (FIG. 30) pulls the sliding clamp 1218 laterally, each set of teeth 1236, 1242 can grip a bone pin, thereby increasing the locking force.

[00162] FIG. 36 depicts another example of a sliding clamp that can be used in 30 accordance with various techniques of this disclosure. In contrast to the examples

of sliding clamps depicted in FIGS. 30, 34A-34B, and 35A-35B that had asymmetric designs, the sliding clamp 1218 of FIG. 36 includes a design that is symmetric about an axis 1244 extending along the length of the sliding clamp 1218.

[00163] In the example symmetric configuration shown in FIG. 36, the sliding clamp 1218 includes a plurality of pairs of ramps 1230A-1230H, e.g., ramps 1230A, 1230E form a first pair of ramps, ramps 1230B, 1230F form a second pair of ramps, etc. Similar to the configuration shown above with respect to FIGS. 34A and 34B, the ramps 1230A-1230H can include portions that define a plurality of teeth 1236. The teeth 1236 can improve the torsional rotation resistance of the bone pins on the sliding clamp 1218. A first portion of a ramp, e.g., ramp 1230A, can define teeth 1236 while a second portion of the ramp remains substantially smooth. In addition, a straight portion of the ramp, e.g., ramp 1230A, adjacent to the teeth 1236 of the first portion of the ramp 1230A can also define the teeth 1236. As the fixation bolt 1216 (FIG. 30) pulls the sliding clamp laterally, the teeth 1236 can grip a bone pin, thereby increasing the locking force.

[00164] FIG. 37 depicts another example of a sliding clamp that can be used in accordance with various techniques of this disclosure. In contrast to the example sliding clamps described above, the sliding clamp 1218 of FIG. 37 defines four apertures (1228A-1228D) instead of two. The apertures 1228A-1228D can define a plurality of pairs of ramps 1230A-1230H. The configuration in FIG. 37 can improve rotational lock because the two ramps per aperture create three points of contact (two from the ramps and one on the bushing).

[00165] Like the example of a sliding clamp 1218 shown in FIG. 36, the sliding clamp 1218 of FIG. 37 includes a design in which the apertures 1228A-1228D are symmetric about an axis 1244 extending along the length of the sliding clamp 1218. However, the sliding clamp 1218 of FIG. 37 does not define any teeth. Rather, the torsional resistance provided by the sliding clamp 1218 is a result of contact with a bone pin from each of the ramps in a pair, e.g., ramps 1230A, 1230E, and contact with a bushing (not depicted). This 3-point contact with a bone pin can provide sufficient forces to lock the bone pin in place.

[00166] It should be noted that any of the sliding clamps depicted in FIGS. 34A-37 can be configured without teeth.

[00167] FIG. 38 is a cross-sectional view of another example of a clamp assembly 1200. In contrast to the sliding clamp 1218 described above, the clamp assembly 1200 can include a flexible plate 1248, e.g., spring steel. The flexible plate 1248 can define curved notches at each of its ends that are configured to engage a respective bone pin 1212, 1214 (notches 1250A, 1250B are shown in FIG. 39).

[00168] When uncompressed, the flexible plate 1248 can assume a curved shape, as seen in FIG. 38. When compressed by a fixation bolt 1216, the flexible plate 1248 can flex and take on a more linear shape. As the flexible plate 1248 flexes, the bone pins 1212, 1214 can frictionally engage with the portions of the flexible plate 1248 that define the curved notches to create a mechanical lock.

[00169] FIG. 39 is a top view of the flexible plate of FIG. 38. The flexible plate 1248 includes first and second ends 1252, 1254 that define respective curved notches 1250A, 1250B that are each configured to engage a bone pin to create a mechanical lock.

[00170] FIG. 40 is a perspective view of another example of a rod clamp assembly 1260. The rod clamp assembly 1260 of FIG. 40 can be used as an alternative to rod clamp assembly 606 and can form a portion of the rod assembly 506, which are described above with respect to FIGS. 7-10, for example. For purposes of conciseness, many of the components of rod assembly 506 will not be described in detail again.

[00171] Like the rod clamp assembly 606 of FIGS. 7-10, the rod clamp assembly 1260 of FIG. 40 can also be described as a split collar locking device. The rod clamp assembly 1260 can include a split clamp 1262 (or locking collar), a binding collar 1264 configured to be coaxially aligned with the spring clamp 1262, and a spring housing 1266. The split clamp 1262 can define a circular bore 1268 which is interrupted by a collar gap 1270. A screw 1271 can be received in a screw bore of the split clamp 1262 and adjust the size of the collar gap 1270. As described in

more detail below, the spring housing 1266, e.g., a molded housing, can retain a spring (shown at 1274 in FIG. 41), which biases the binding collar 1264 downward against the split clamp 1262.

5 [00172] FIG. 41 is a cross-sectional side view of the rod clamp assembly 1260 of FIG. 40 in combination with a first rod 1272, where a second rod is slidably disposed within the first rod 1272, (see FIGS. 2 and 8). The rod clamp assembly 1260 can include the split clamp 1262, the binding collar 1264, the spring housing 1266, a spring 1274, a fulcrum 1276, and one or more protrusions, or tabs 1278, positioned about an exterior surface of the split clamp 1262, e.g., two tabs 1278.

10 [00173] When the split clamp 1262 is opened and slid over the first rod 1272, the one or more protrusions, or tabs 1278, can mate with one or more corresponding holes 1280 on the first rod 1272. The tabs 1278 can help retain the split clamp 1262 on the first rod 1272 without the use of an adhesive.

15 [00174] As mentioned above, the spring housing 1266 can retain the spring 1274, which biases the binding collar 1264 downward. The fulcrum 1276 can provide the reaction force that holds an end 1282 of the binding collar 1264 up to create a binding force with the second rod slidably disposed within the first rod 1272.

[00175] The design of the rod clamp assembly 1260 of FIG. 41 can advantageously eliminate several components of the design of the rod clamp assembly 606 of FIGS. 7-10. For example, the pin 622 shown in FIG. 8, which can connect the binding collar 624 to the locking collar 620, can be eliminated because the binding collar 1264 of FIG. 41 can be constrained by the binding effect with the rod 1272 as a result of the fulcrum 1276. This design change can allow the binding collar 1264 to be waterjet cut or stamped, rather than machined.

25 [00176] As another example, the spring 1274 can replace the spring 630 of FIG. 8, which is retained in the spring housing 1266. The use of the spring housing 1266 can allow the spring 1274 to be retained inside the split clamp 1262, e.g., molded, and can eliminate the retention pin 628 and the retainer 632 of FIG. 8.

[00177] Finally, as mentioned above, the use of one or more tabs 1278 can eliminate the need for a glue to retain the split clamp 1262 to the rod 1272. As a



result of the simplification in assembly and the reduction in components, the design of FIGS. 40 and 41 can be less expensive to produce.

[00178] FIG. 42 is a perspective view of a portion of a rod assembly 1284 including the rod clamp assembly 1260 of FIG. 40. The rod assembly 1284 is similar to the rod assembly 506 of FIG. 7, with the exception of the rod clamp assembly 1260, and, for purposes of conciseness, will not be described again. As seen in FIG. 42, the rod clamp assembly 1260 can include a tab member 1286, which can be similar to the tab member 670 described above, e.g., with respect to FIG. 8. The presence of the tab member 1286 can keep a collar gap of the split clamp 1262 open, which allows the tubular member 1272 and an inner tubular member (e.g., inner tubular member 602 of FIG. 8) to axially move relative to one another in both directions, by preventing bore 1268 from clamping around the tubular members and provisionally locking the tubular members together.

[00179] FIG. 43 is an exploded view of a trocar assembly 1290. The trocar assembly 1290 can include a tissue sleeve 1292 that defines a lumen, a first grip 1294 that is affixed to an end 1296 of the tissue sleeve 1292, an obturator 1298 that can extend through an opening in the first grip 1294 and into the lumen of the tissue sleeve 1292, and a second grip 1300 that is affixed to an end 1302 of the obturator 1298. The trocar assembly 1290 can include an interlocking feature between the first grip 1294 of the tissue sleeve 1292 and the second grip 1300 of the obturator 1298 that can hold the assembly 1290 together, as seen in FIGS. 44A-44C and described below.

[00180] The obturator 1298 can allow a clinician to insert the trocar assembly 1290 through soft tissue to access a bone surface. Once the target location is reached, the obturator 1298 can be removed to expose the bone surface for insertion of a bone pin through the tissue sleeve 1292.

[00181] FIGS. 44A-44C are perspective views of the first grip and the second grip of the trocar assembly of FIG. 43. For purposes of conciseness, FIGS. 44A-44C will be described together.

[00182] The second grip 1300 can include a pair of grip wings 1304, 1306, which when grasped, can be used to rotate the second grip 1300. Further, the first grip 1294 and the second grip 1300 can be keyed to allow the grips 1294, 1300 to interlock. For example, the second grip 1300 can include a projection 1308 that can  
5 mate with a notch 1310 of the first grip 1294, e.g., a bayonet connector, which can lock the two grips 1294, 1300 together.

[00183] In some example configurations (not depicted), additional features can be included to further interlock the first grip 1294 and the second grip 1300. For example, spring locks, ball detents, interference fittings, threaded connections,  
10 and/or alternative bayonet connectors can be used to interlock the first grip 1294 and the second grip 1300.

[00184] As seen in FIGS. 44A-44C, the first grip 1294 and the second grip 1300 can be interlocked by rotating the grip wings 1304, 1306 until the projection 1308 is positioned within the notch 1310. Disengagement can be accomplished by rotating  
15 the grip wings 1304, 1306 in the opposite direction.

[00185] FIG. 45 is a perspective view of the trocar assembly 1290 of FIG. 43 in an interlocked position. The first grip 1294 is interlocked with the second grip 1300.

[00186] FIGS. 46A-46C are perspective views of another example of a first grip and a second grip that can be used with a trocar assembly. For purposes of  
20 conciseness, FIGS. 46A-46C will be described together.

[00187] As seen in FIGS. 46A-46C and in contrast to the design of FIGS. 44A-44C, each of the first grip 1294 and the second grip 1300 can include first and second grip wings. The first grip 1294 can include first and second grip wings  
25 1312, 1314 and the second grip 1300 can include first and second grip wings 1302, 1304. Further, the first grip 1294 and the second grip 1300 can be keyed to allow the grips 1294, 1300 to interlock. For example, the second grip 1300 can include a projection 1308 that can mate with a notch 1310 of the first grip 1294, e.g., a bayonet connector, which can lock the two grips 1294, 1300 together.

[00188] FIG. 47 is a perspective view of a trocar assembly 1290 depicting the first and second grips of FIGS. 46A-46C in an interlocked position. The first grip 1294 is interlocked with the second grip 1300.

[00189] The systems disclosed herein may provide advantages over external  
5 fixation systems known in the art. For example, providing pre-assembled systems such as 500, 800, or 1100 which are anatomy-specific can reduce the number of parts or inventory necessary to perform an external fixation procedure, compared to systems which are provided as a comprehensive kit of loose parts. Also, having a pre-assembled system can minimize unanticipated disassembly during an external  
10 fixation procedure and during tightening and adjustment of the system. The pre-assembled system may therefore provide a low-stress user experience for the practitioner, for example, by eliminating tedious intraoperative assembly or unanticipated disassembly. Use of the pre-assembled systems disclosed herein also reduces or eliminates operating room or procedure time which, for other systems  
15 known in the art, is spent assembling a fixation system on the back table. The one-way locking mechanism may retain limb length during tightening and adjustment of the system without requiring constant distraction by the surgeon. The one-way locking mechanism contributes to ease of obtaining fracture reduction, and the provisional locking is secure enough to allow easy adjustment of the reduction while  
20 the system is provisionally locked. The removable tab member 670 provides quick conversion between the unlocked configuration and the locked configuration, allowing quick and efficient distraction and reduction. The systems disclosed herein can be applied to a patient by one or two practitioners, which may reduce the number of practitioners needed and overall procedure cost.

[00190] In addition to the embodiments shown herein to span the knee, ankle,  
25 and/or wrist joints, it is appreciated that principles taught herein may be applied to external fixators and fixation methods for other joints, including but not limited to the elbow, wrist, carpal, tarsal, phalanges, hip, sacrum, shoulder, cranium, and/or intervertebral joints. The technology disclosed herein may also be applied to  
30 external fixation and fixation methods for fractures rather than joints.

[00191] The apparatus disclosed herein may be made from low cost materials, such as aluminum and/or plastic, using low cost manufacturing techniques such as lathe and mill. In some embodiments, the system may be so inexpensive as to be single-use disposable. In this situation, there would be no re-processing or re-  
5 stocking fees charged to the owner of the apparatus.

[00192] It should be understood that the present system, kits, apparatuses, and methods are not intended to be limited to the particular forms disclosed. Rather, they are to cover all modifications, equivalents, and alternatives falling within the scope of the claims.

10 [00193] The claims are not to be interpreted as including means-plus- or step-plus-function limitations, unless such a limitation is explicitly recited in a given claim using the phrase(s) "means for" or "step for," respectively.

[00194] The term "coupled" is defined as connected, although not necessarily directly, and not necessarily mechanically.

15 [00195] The use of the word "a" or "an" when used in conjunction with the term "comprising" in the claims and/or the specification may mean "one," but it is also consistent with the meaning of "one or more" or "at least one." The term "about" means, in general, the stated value plus or minus 5%. The use of the term "or" in the claims is used to mean "and/or" unless explicitly indicated to refer to alternatives  
20 only or the alternative are mutually exclusive, although the disclosure supports a definition that refers to only alternatives and "and/or."

[00196] The terms "comprise" (and any form of comprise, such as "comprises" and "comprising"), "have" (and any form of have, such as "has" and "having"), "include" (and any form of include, such as "includes" and "including") and  
25 "contain" (and any form of contain, such as "contains" and "containing") are open-ended linking verbs. As a result, a method or device that "comprises," "has," "includes" or "contains" one or more steps or elements, possesses those one or more steps or elements, but is not limited to possessing only those one or more elements. Likewise, a step of a method or an element of a device that "comprises," "has,"  
30 "includes" or "contains" one or more features, possesses those one or more features,

but is not limited to possessing only those one or more features. Furthermore, a device or structure that is configured in a certain way is configured in at least that way, but may also be configured in ways that are not listed.

[00197] The present invention may be embodied in other specific forms without  
5 departing from its spirit or essential characteristics. It is appreciated that various features of the above-described examples can be mixed and matched to form a variety of other alternatives. For example, a clamping body or assembly described for one system may be used with another system. Features of instrumentation from one example may be applied to instrumentation from another example. As such, the  
10 described embodiments are to be considered in all respects only as illustrative and not restrictive. The scope of the invention is, therefore, indicated by the appended claims rather than by the foregoing description. All changes which come within the meaning and range of equivalency of the claims are to be embraced within their scope.

**THE CLAIMS DEFINING THE INVENTION ARE AS FOLLOWS:**

1. A clamp assembly for external fixation of a limb, the clamp assembly comprising:  
a main clamp body comprising a cruciform shape defining a first axis and a second  
axis perpendicular to the first axis, the cruciform shape body comprising first and second  
arm portions disposed along the first axis and integral with and between first and second  
clamps disposed along the second axis, the first and second arm portions comprising at least  
one hole configured to receive at least one bone pin perpendicular to the first axis and the  
second axis, the first and second clamps configured to connect to first and second rod  
assemblies, respectively,  
a sliding clamp operatively connected to the first and second arm portions of the  
main clamp body, the sliding clamp disposed and configured to slide along the first axis  
between the first and second clamps to secure the at least one bone pin in the at least one  
hole; and  
a fixation bolt coupled to one of the first and second arm portions and configured to  
actuate the sliding clamp.
2. The clamp assembly of claim 1, wherein the fixation bolt extends into a side of the  
main clamp body and along the first axis.
3. The clamp assembly of claim 1 or 2, wherein the at least one hole comprises two or  
more holes and the at least one bone pin includes two or more bone pins, and wherein the  
sliding clamp is configured to engage the two or more bone pins.
4. The clamp assembly of any one of claims 1 to 3, wherein the sliding clamp  
configured to move along the first axis and to secure the at least one bone pin in place is  
configured to secure the at least one bone pin against the main clamp body.
5. The clamp assembly of any one of claims 1 to 4, comprising:  
at least one bushing positioned within the at least one hole,  
wherein the sliding clamp configured to move along the first axis and to secure the at  
least one bone pin in place is configured to secure the at least one bone pin against the at

least one bushing.

6. The clamp assembly of any one of claims 1 to 5, wherein the sliding clamp defines at least one aperture, wherein the at least one aperture is defined by at least one ramp portion having a slope, and wherein the at least one ramp portion is configured to secure the at least one bone pin in place.

7. The clamp assembly of claim 6, wherein the at least a portion of the at least one ramp portion defines a plurality of teeth to secure the at least one bone pin in place.

8. The clamp assembly of any one of claims 1 to 7, wherein the sliding clamp defines at least one aperture, wherein the aperture defines a set of teeth configured to secure the at least one bone pin in place.

9. The clamp assembly of any one of claims 1 to 8, wherein the sliding clamp defines at least one aperture, wherein the aperture defines a first set of teeth and a second set of the teeth configured to secure the at least one bone pin in place.

10. The clamp assembly of any one of claims 1 to 9, wherein the sliding clamp defines two apertures, and wherein the two apertures are symmetric about the first axis.

11. The clamp assembly of any one of claims 1 to 10, wherein the sliding clamp defines four apertures, and wherein the four apertures are symmetric about the first axis.

12. The clamp assembly of any one of claims 1 to 11, comprising:  
a trocar assembly including:  
a tissue sleeve having a first end and defining a lumen, the tissue sleeve configured to extend through the at least one hole of the main clamp body configured to receive at least one bone pin;  
a first grip connected to the first end of the tissue sleeve, the first grip defining a notch;  
an obturator having a first end and configured to extend through the lumen; and

a second grip connected to the first end of the obturator, the second grip defining a projection,

wherein the first grip and the second grip are configured to securely engage by mating the projection and the notch.

5

13. The clamp assembly of claim 12, wherein the second grip defines a first grip wing and a second grip wing.

10

14. The clamp assembly of claim 12 or 13, wherein the first grip defines a first grip wing and a second grip wing, and wherein the second grip defines a third grip wing and a fourth grip wing.

15



1/39

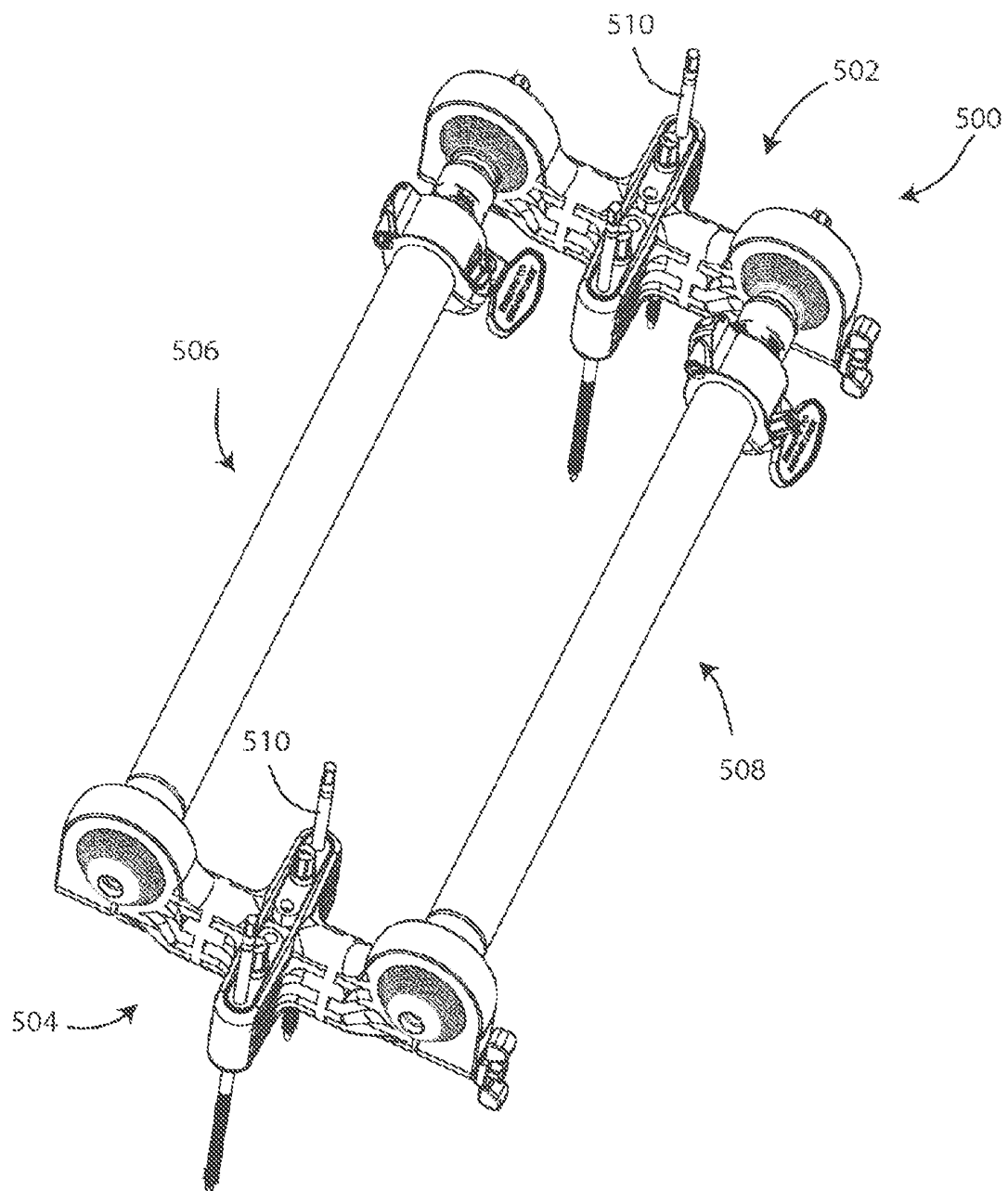

FIG. 1

2/39

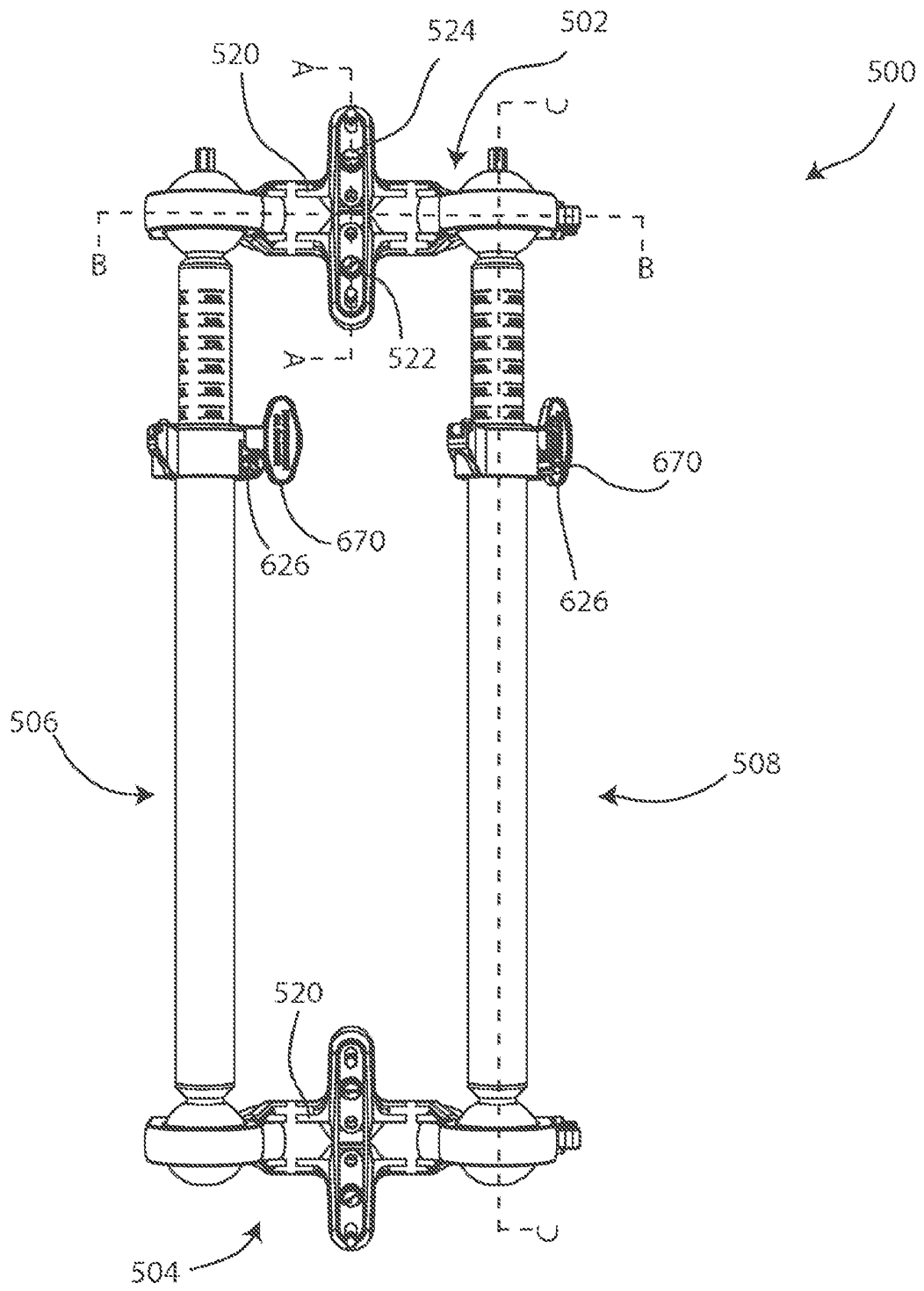

FIG. 2

3/39

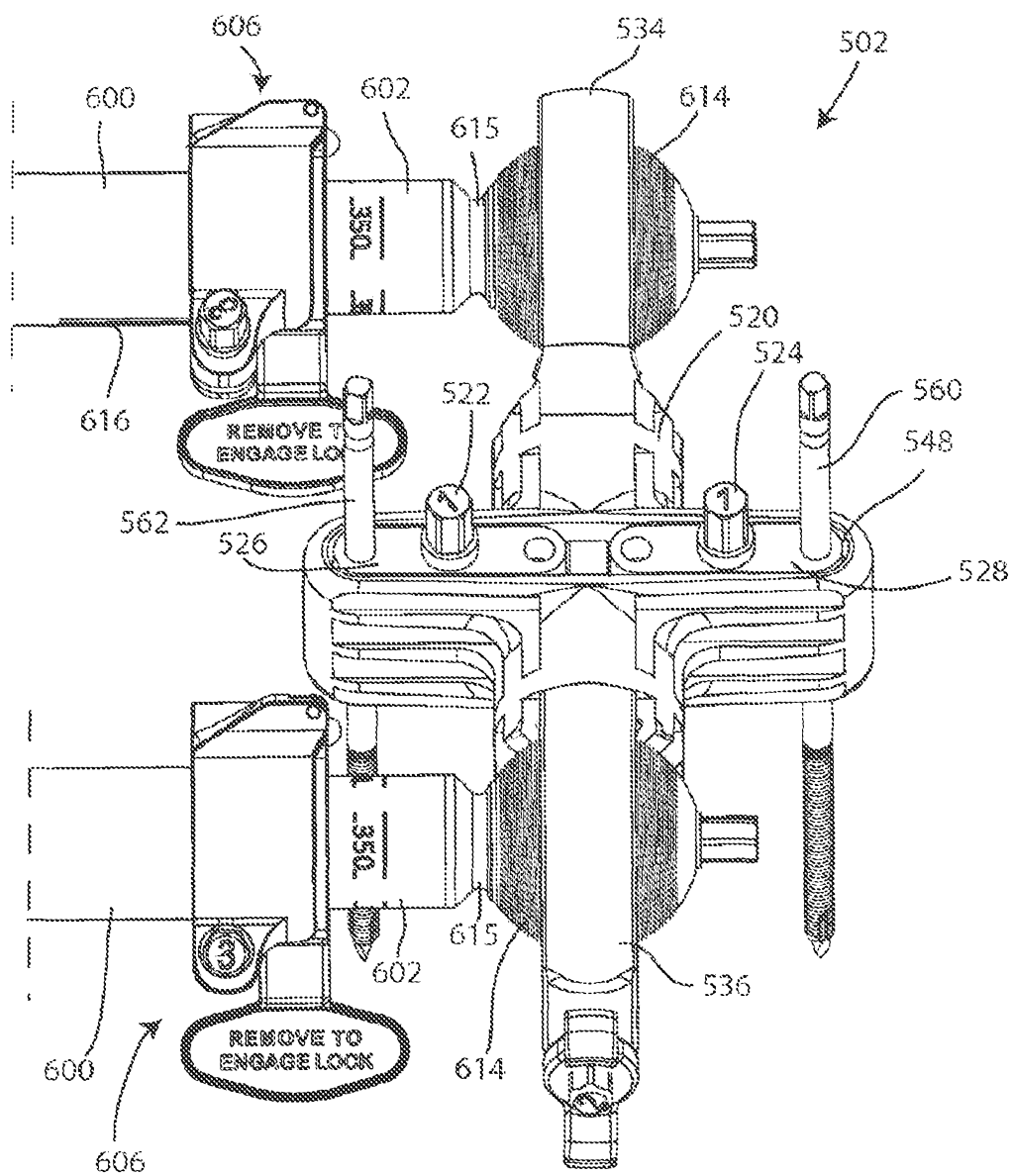

FIG. 3

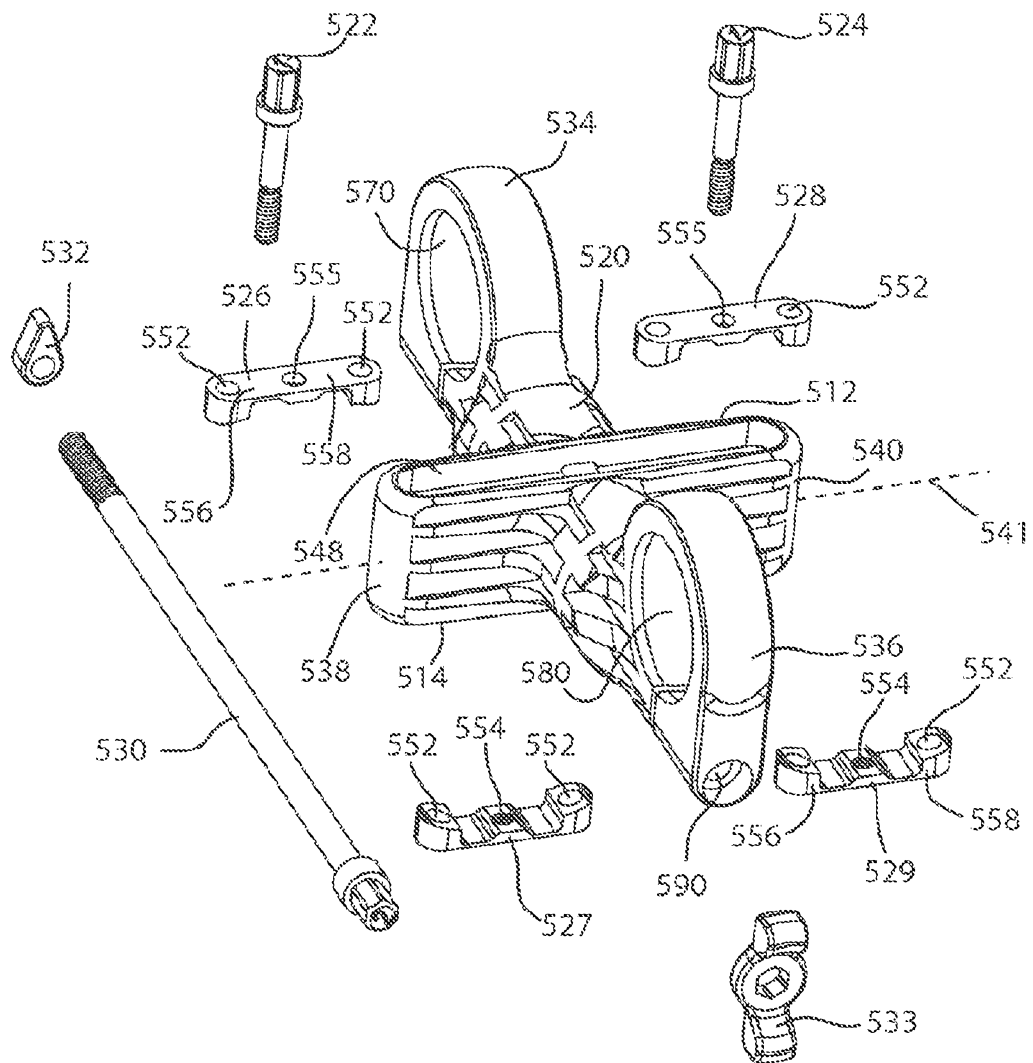

FIG. 4

5/39

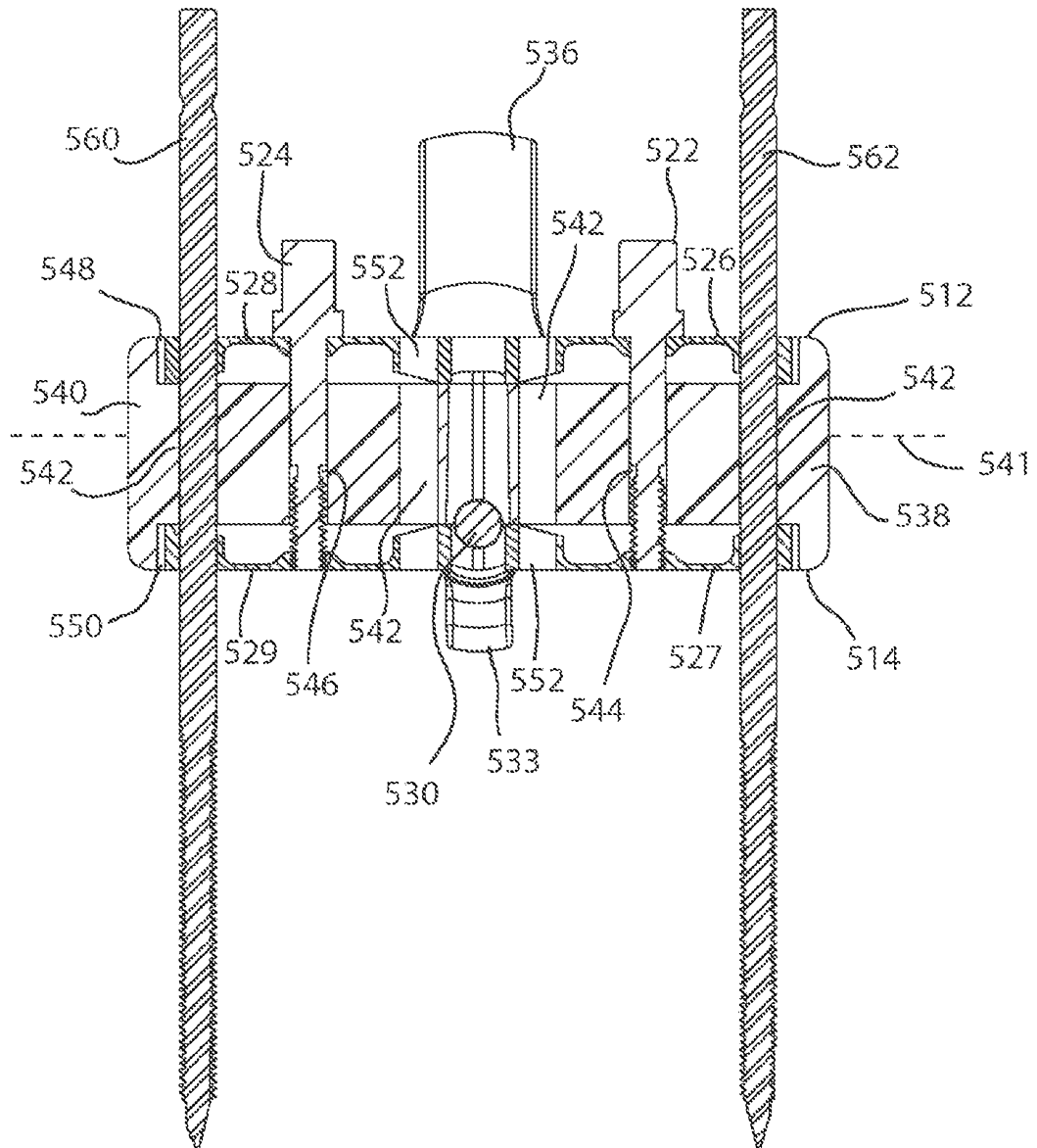

FIG. 5

6/39

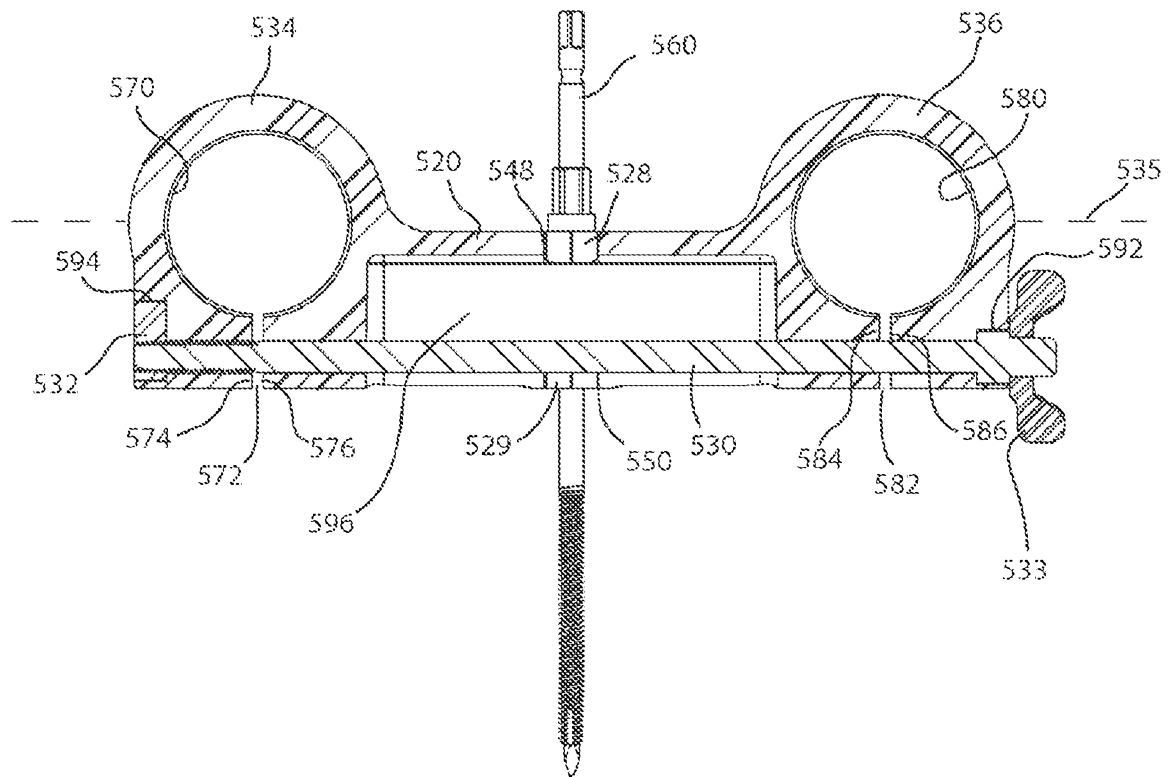

FIG. 6

7/39

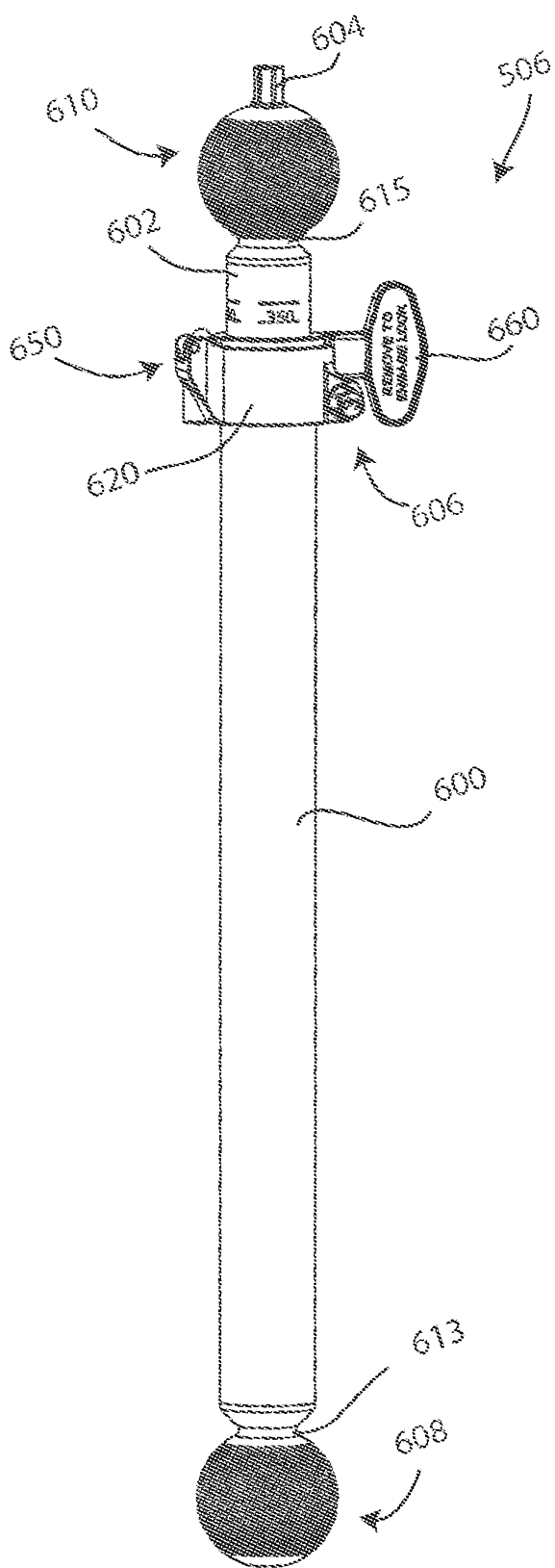

FIG. 7

8/39

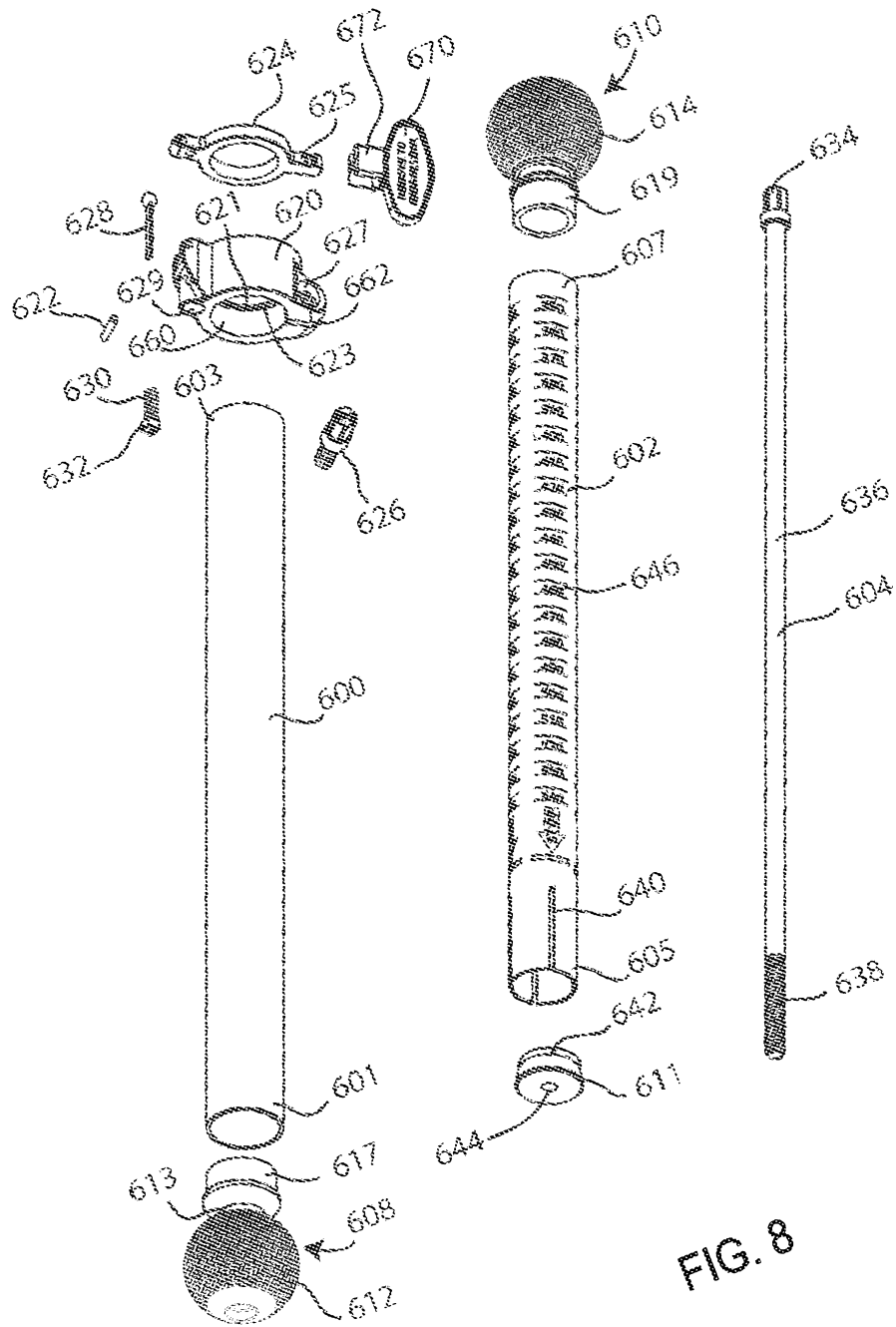

FIG. 8



9/39

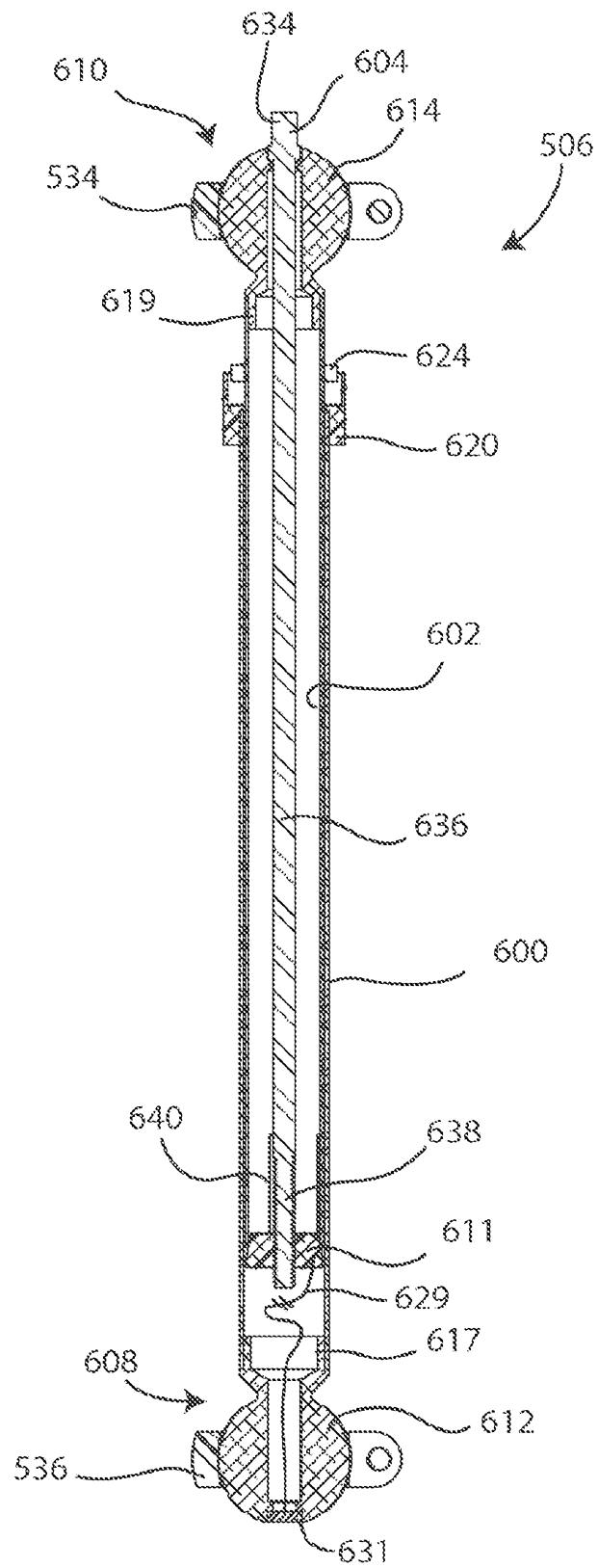

FIG. 9

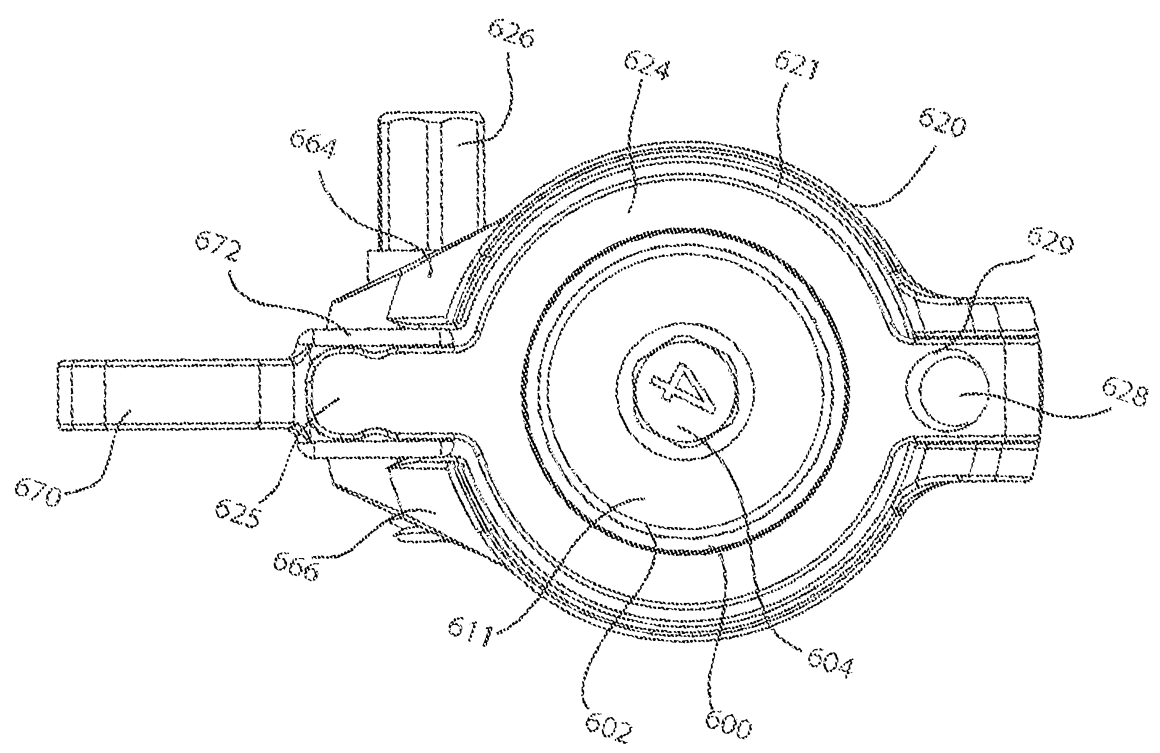

FIG. 10

11/39

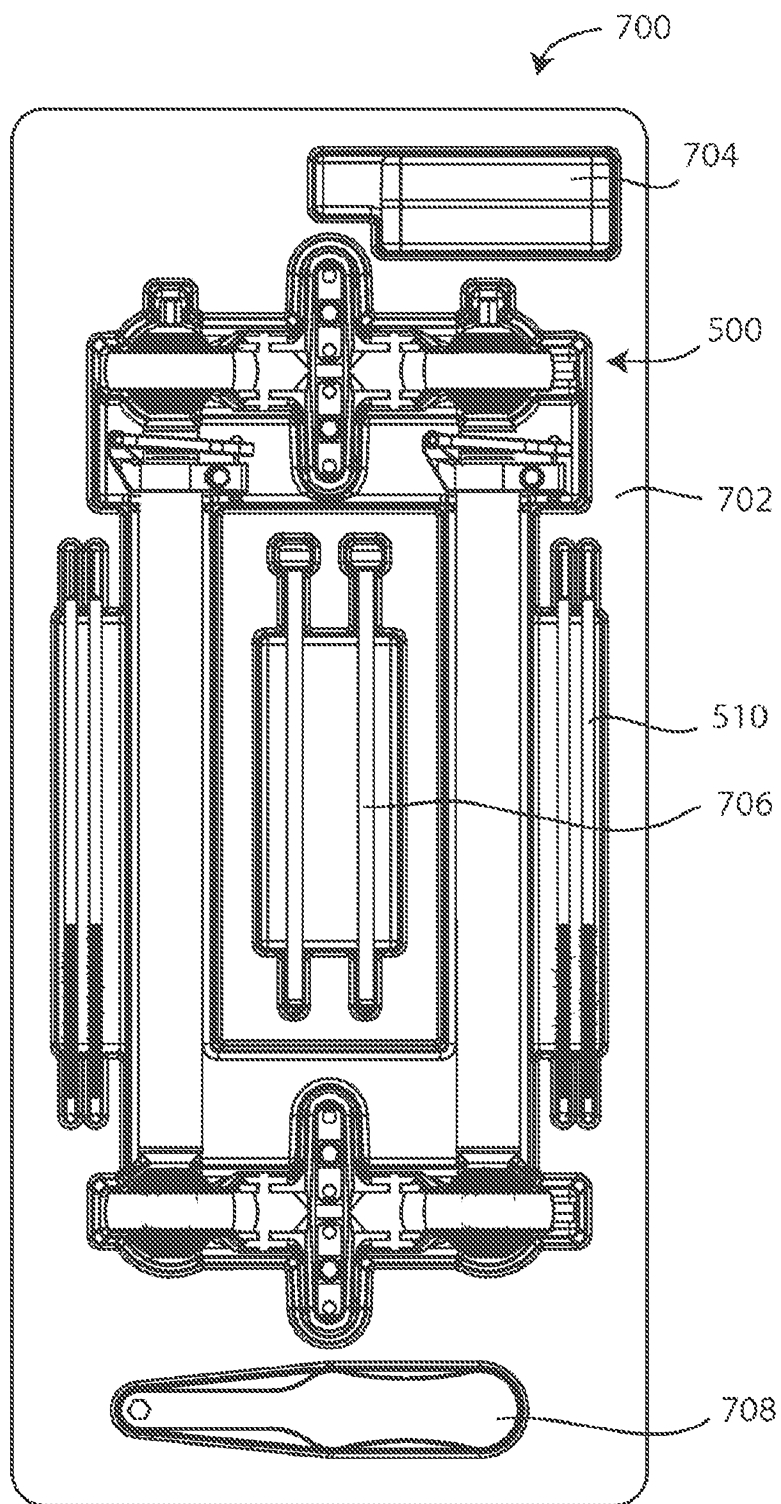

FIG. 11

12/39

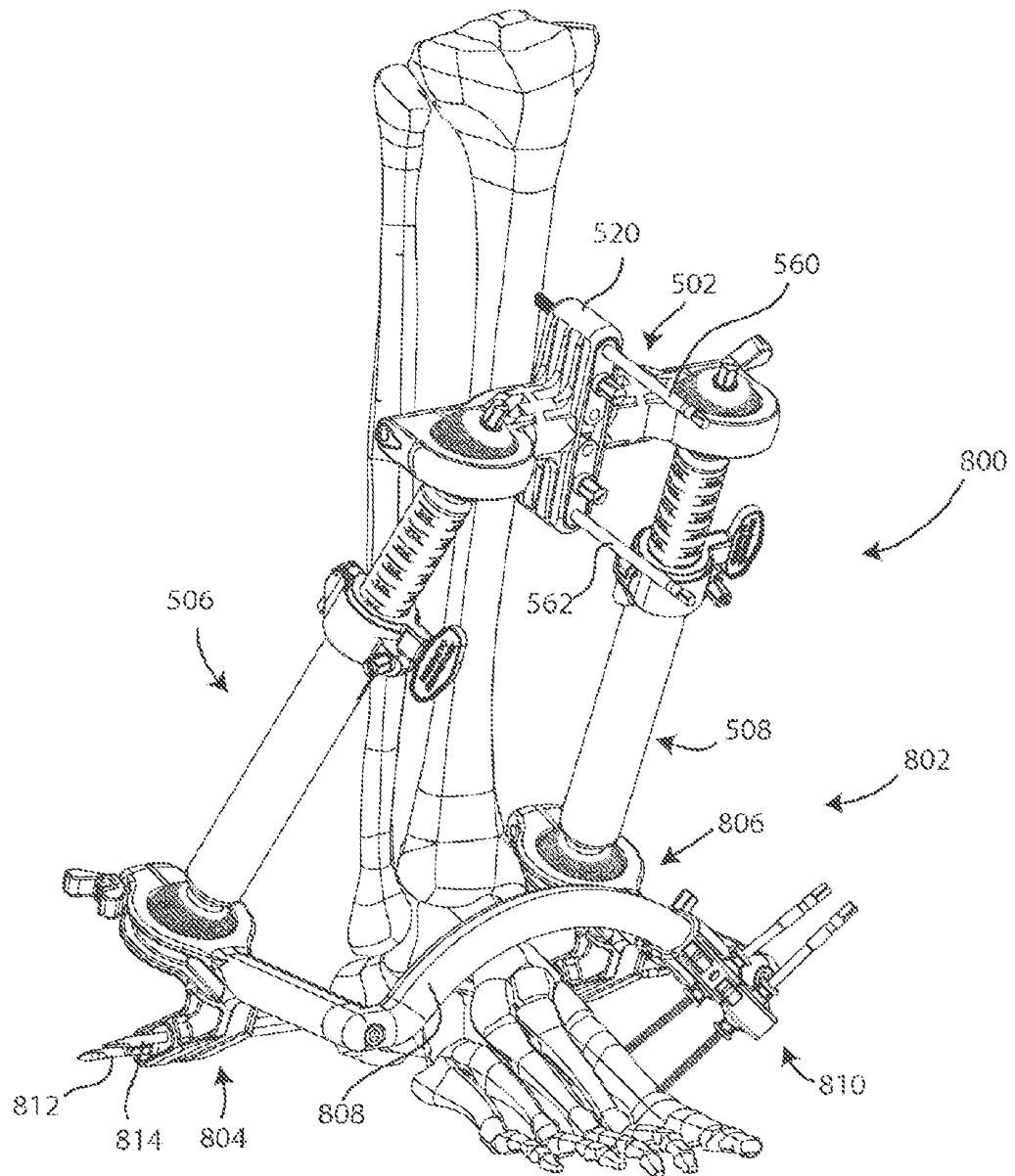

FIG. 12

13/39

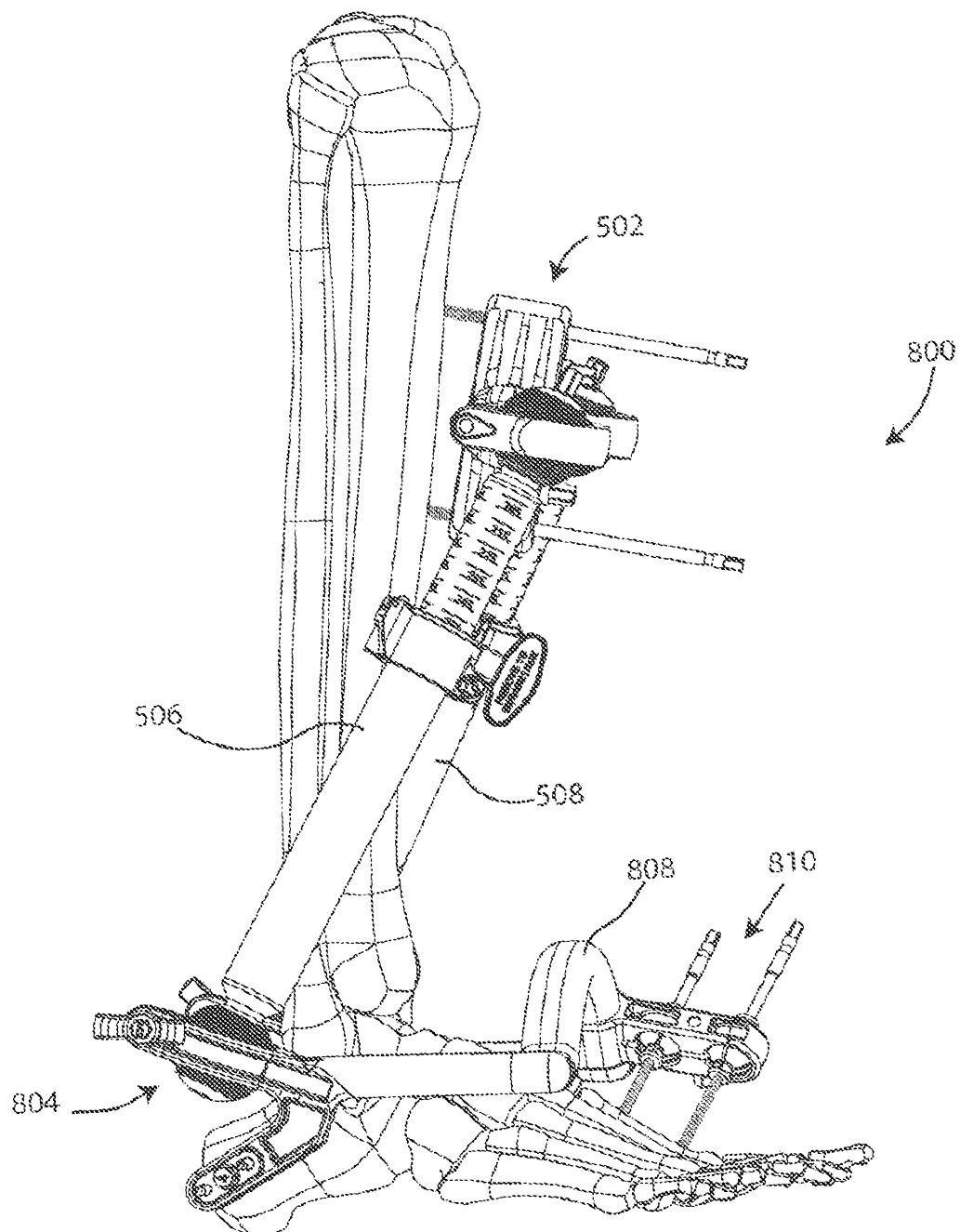

FIG. 13

14/39

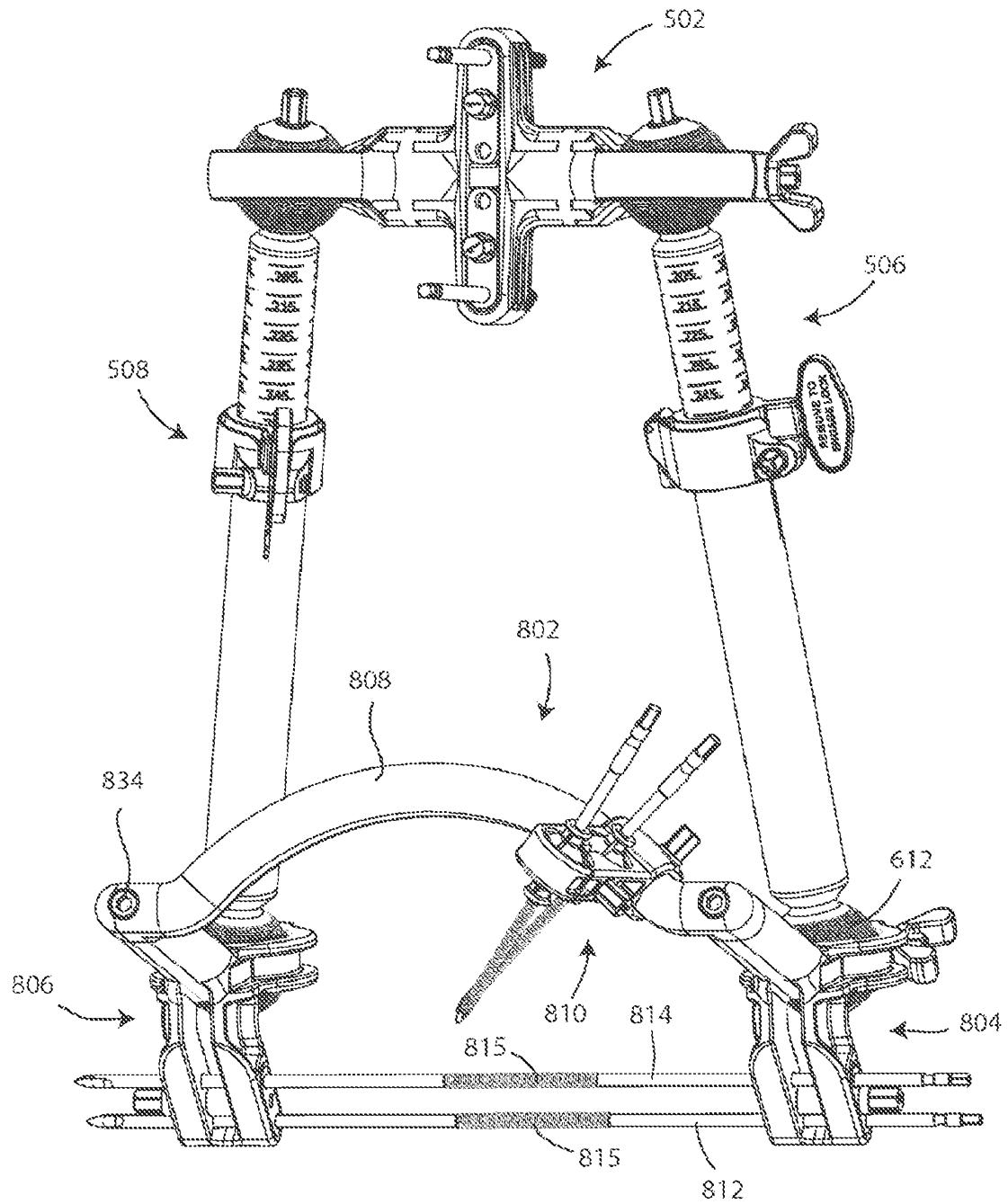

FIG. 14

15/39

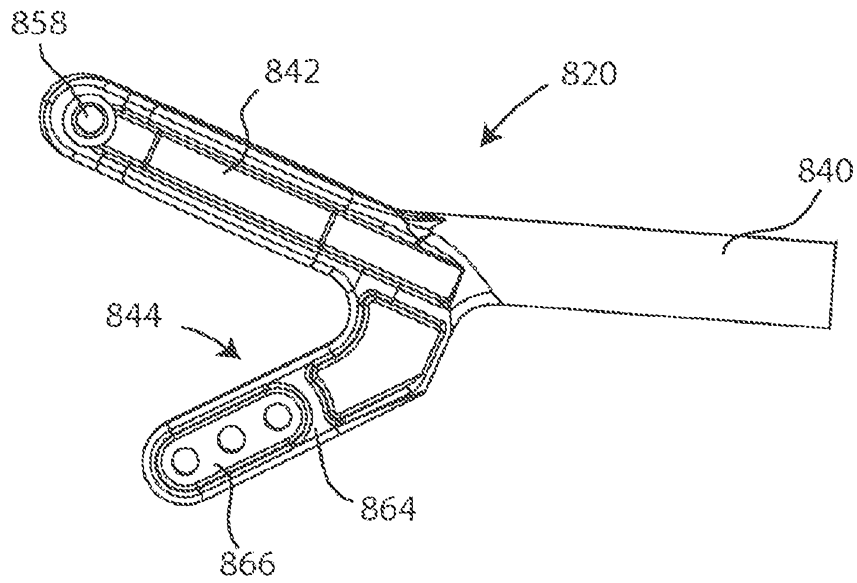

FIG. 15A

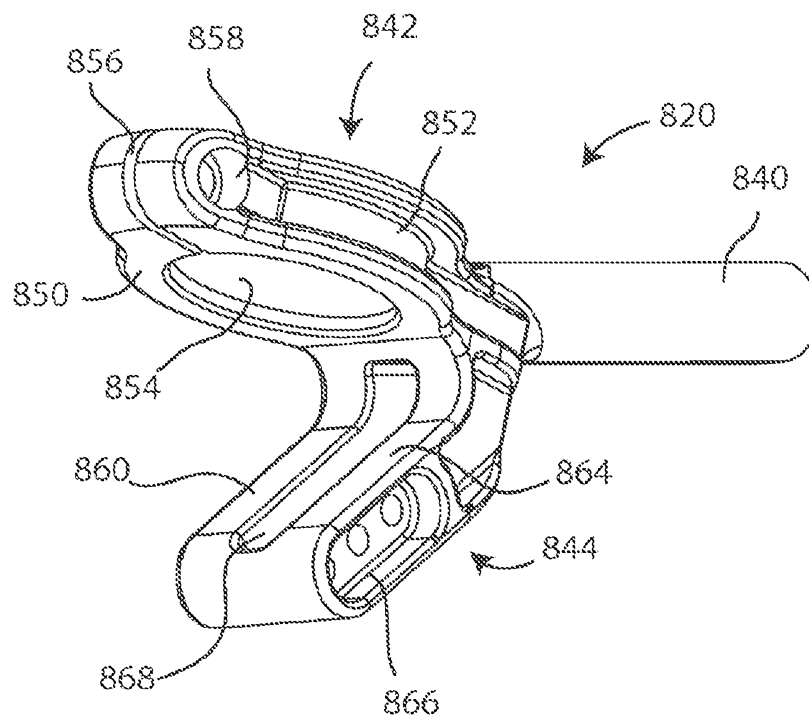

FIG. 15B

16/39

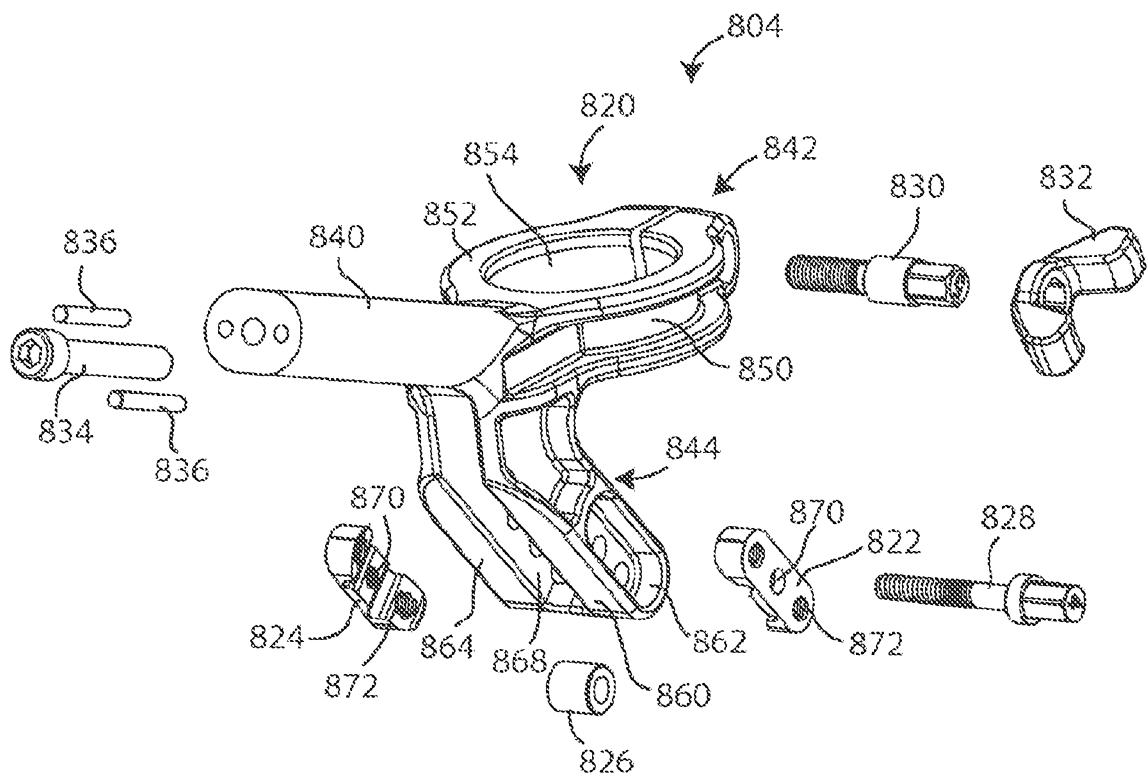

FIG. 16



17/39

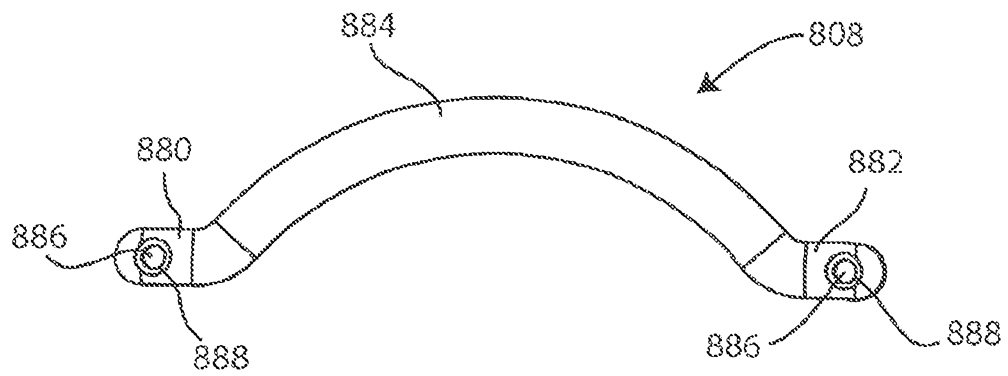

FIG. 17A

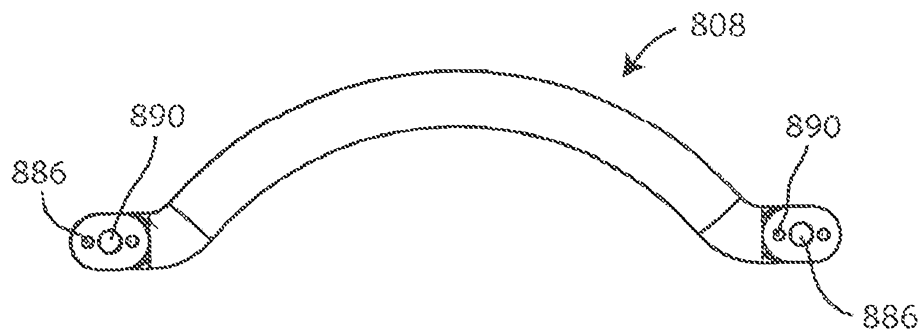

FIG. 17B

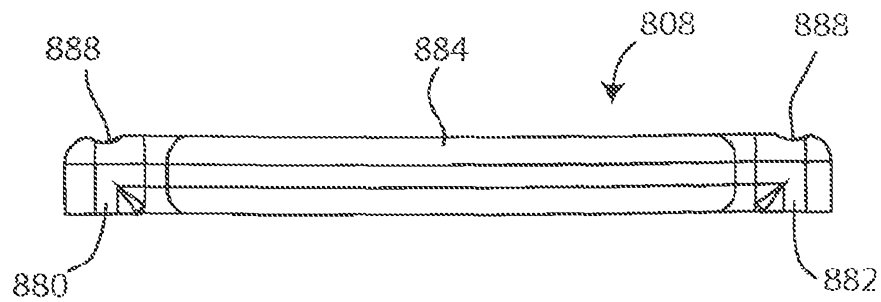

FIG. 17C

18/39

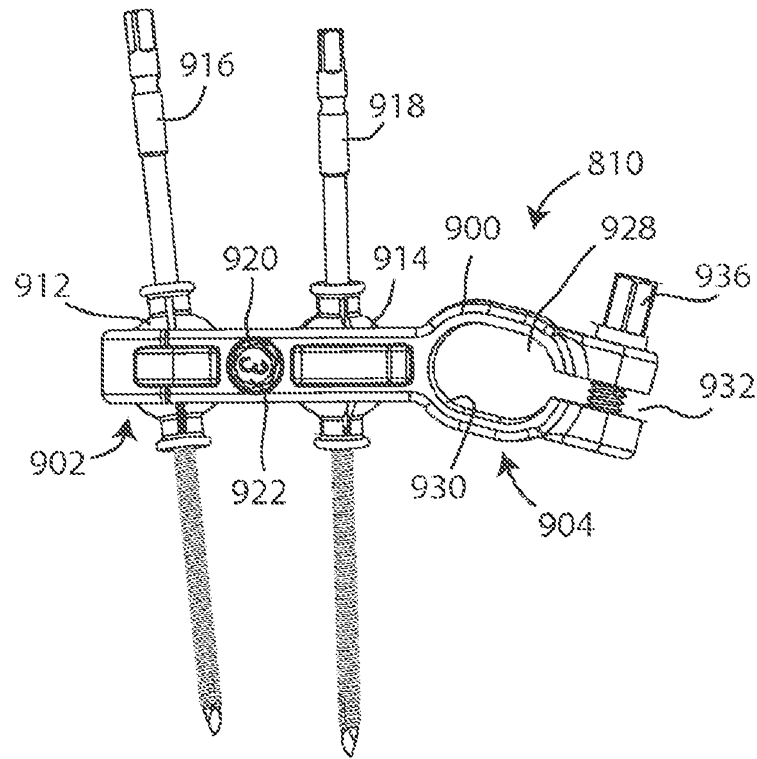

FIG. 18A

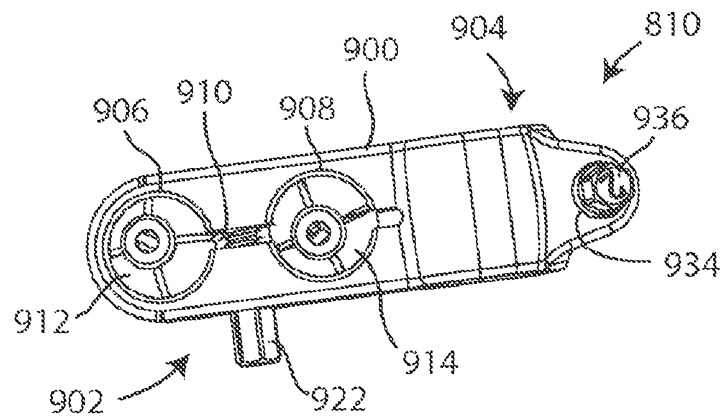

FIG. 18B

19/39

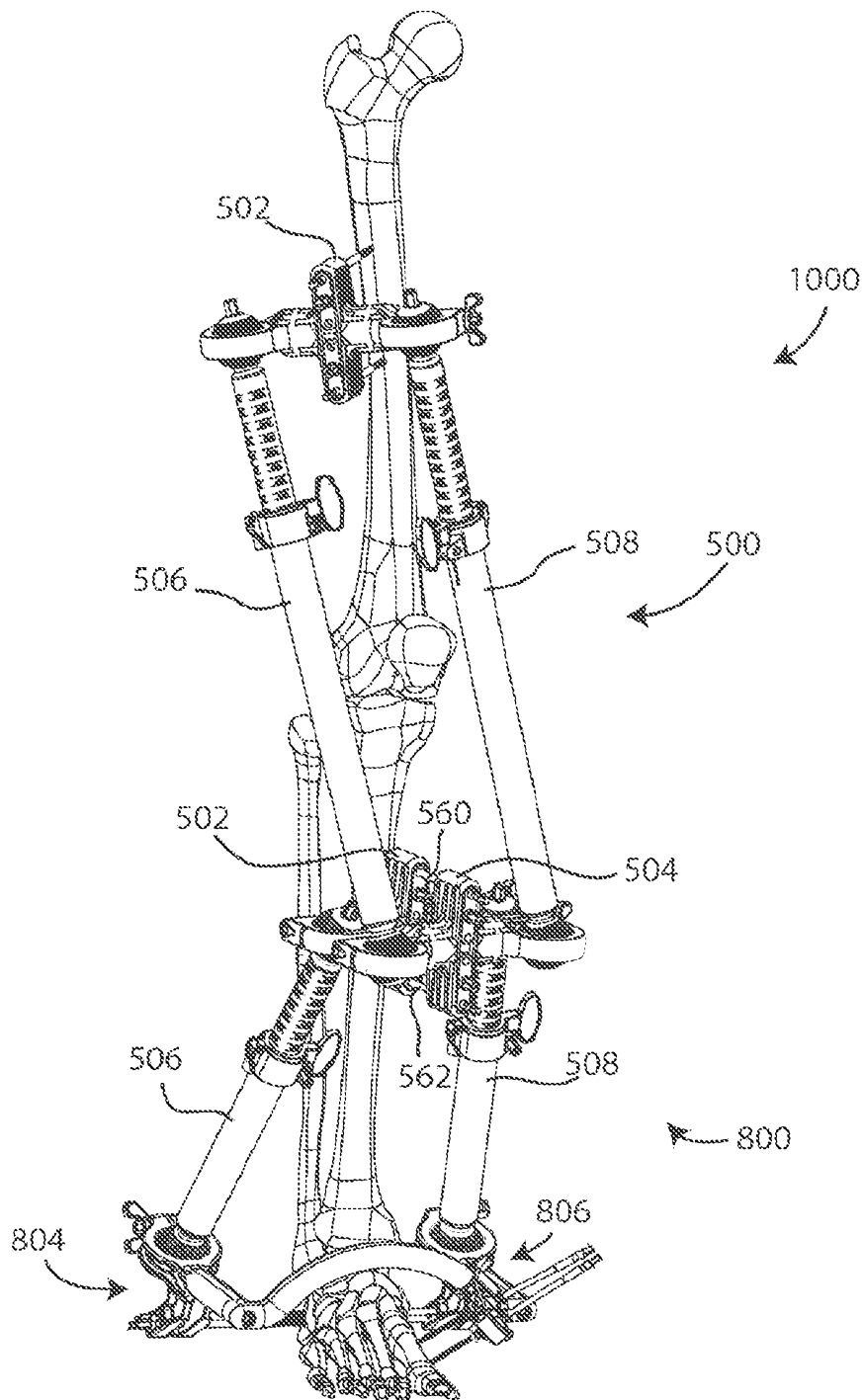

FIG. 19

20/39

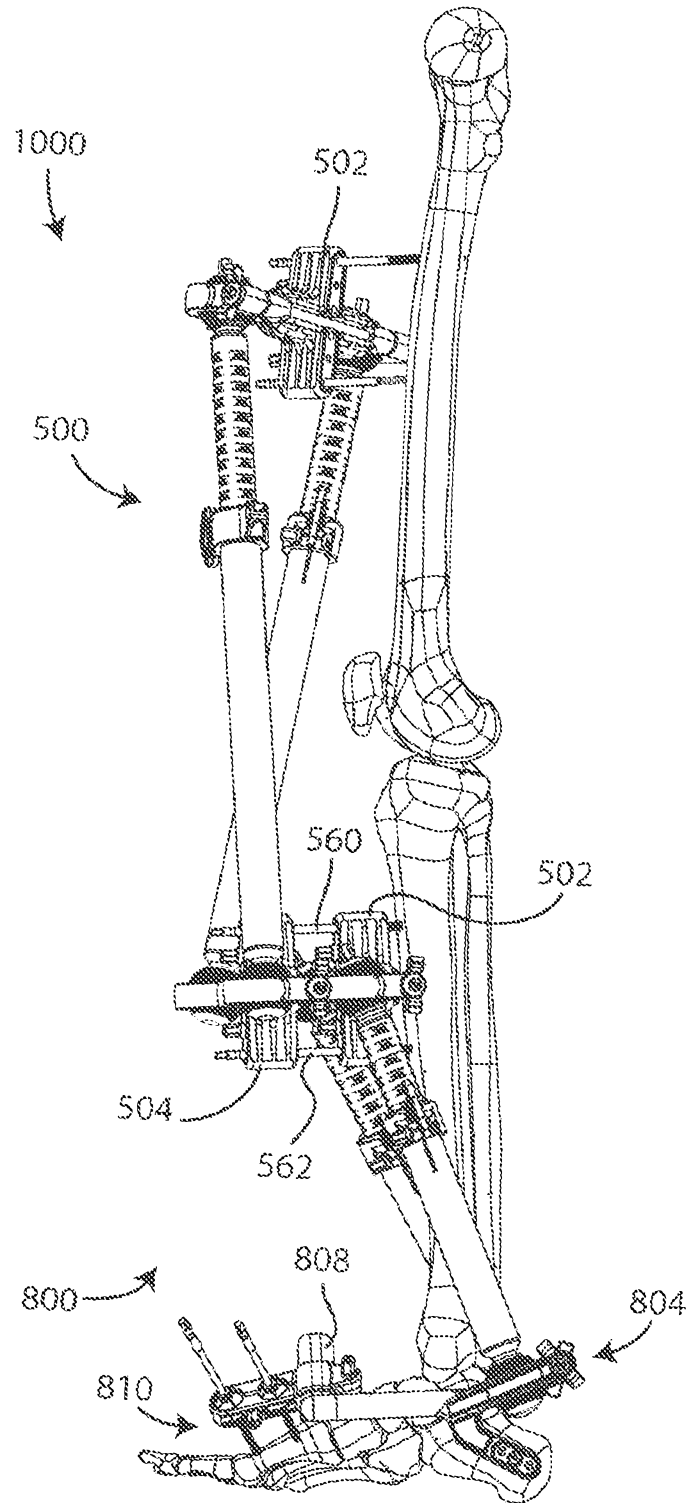

FIG. 20

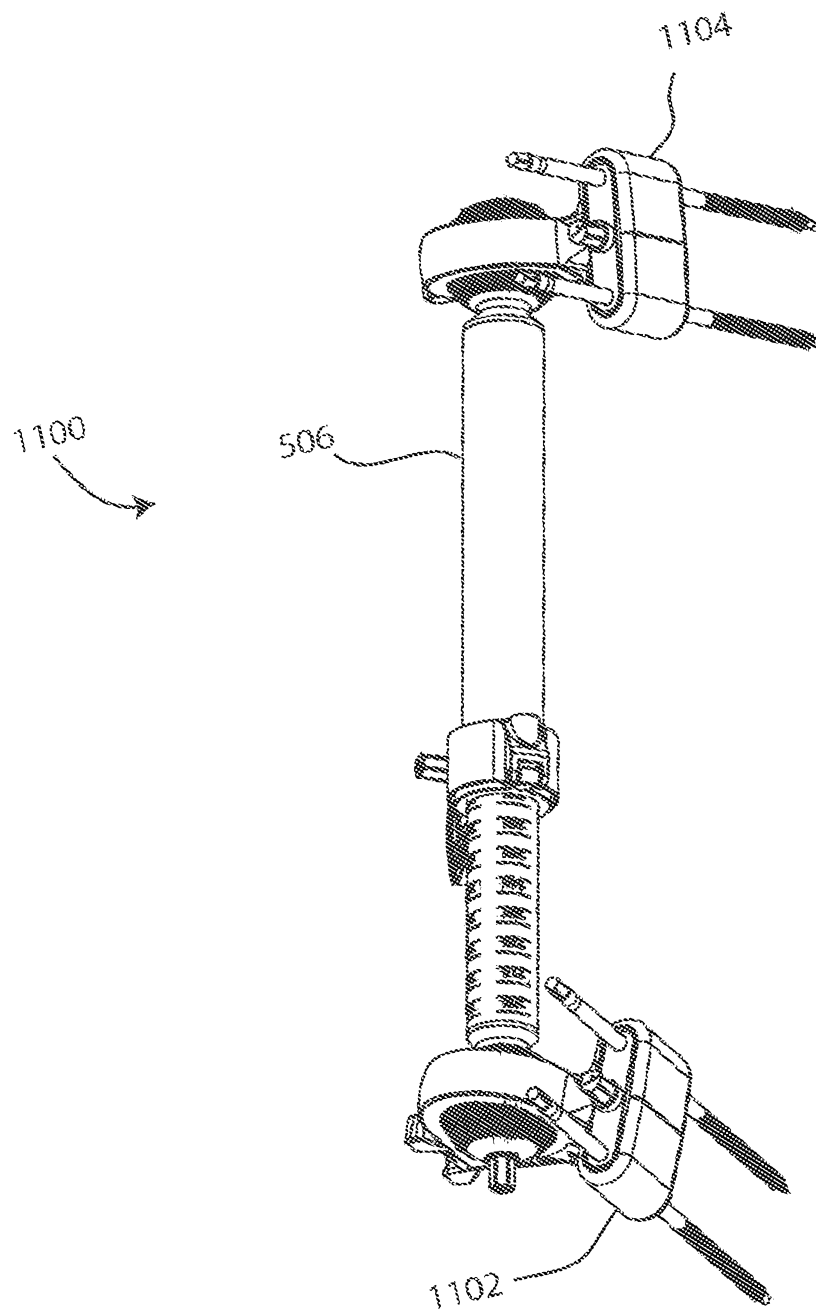

FIG. 21

22/39

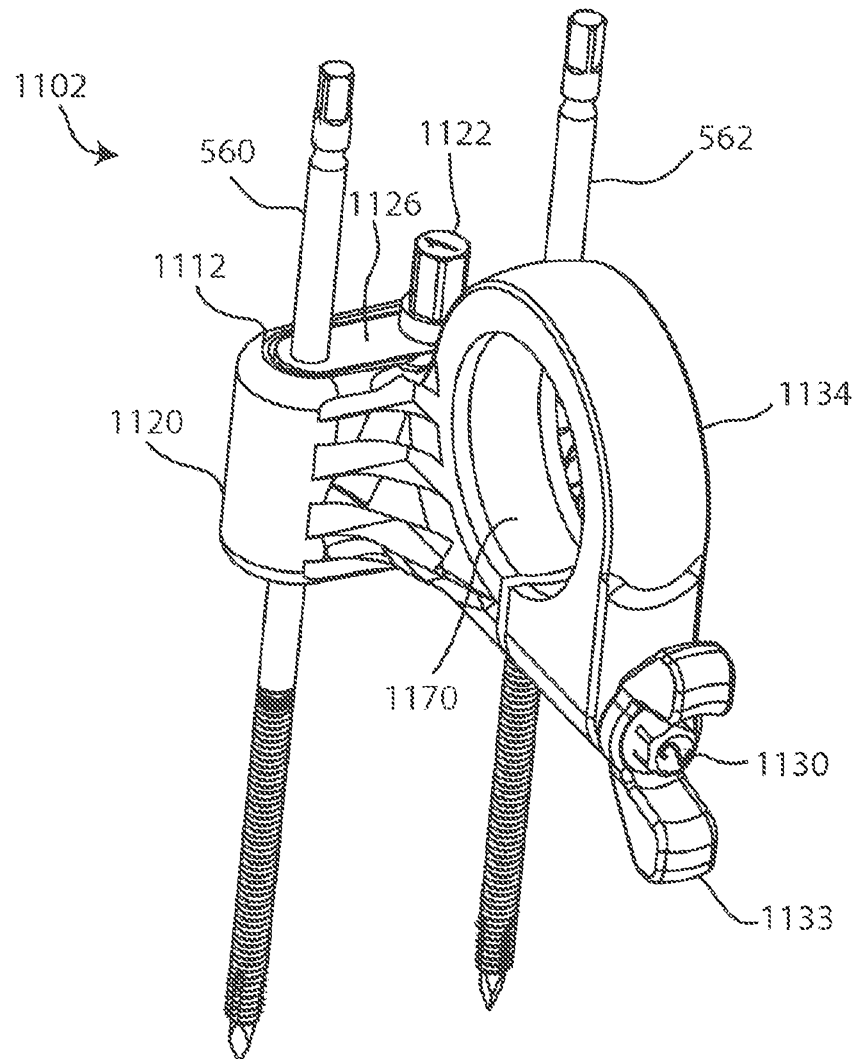

FIG. 22

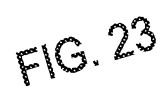

FIG. 23

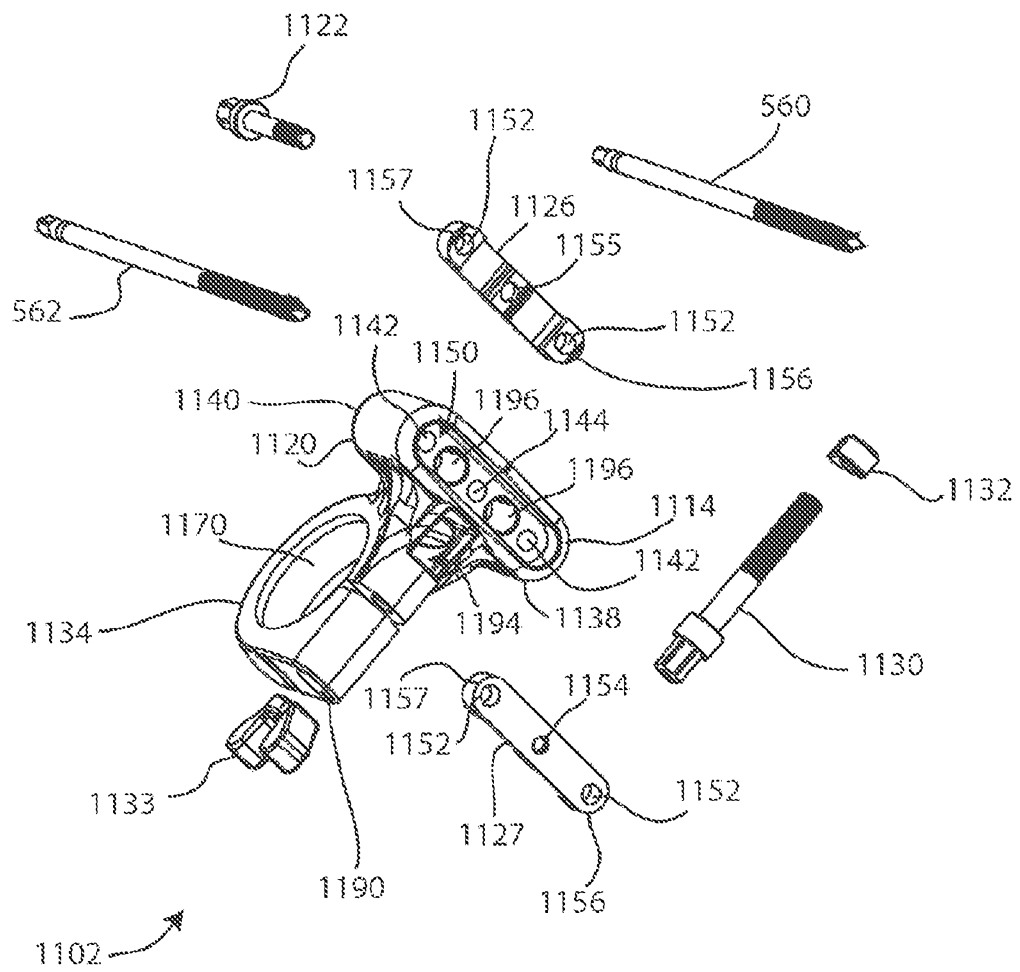

FIG. 24



25/39

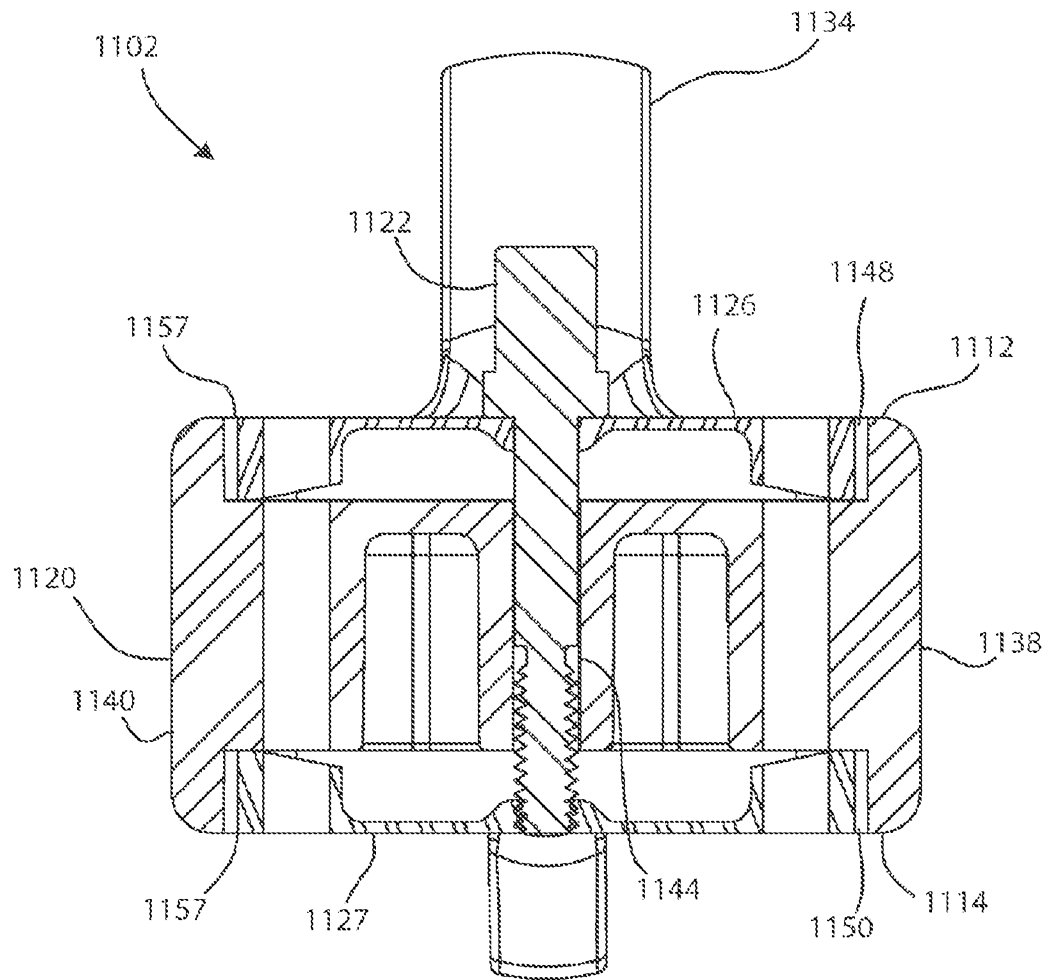

FIG. 25

26/39

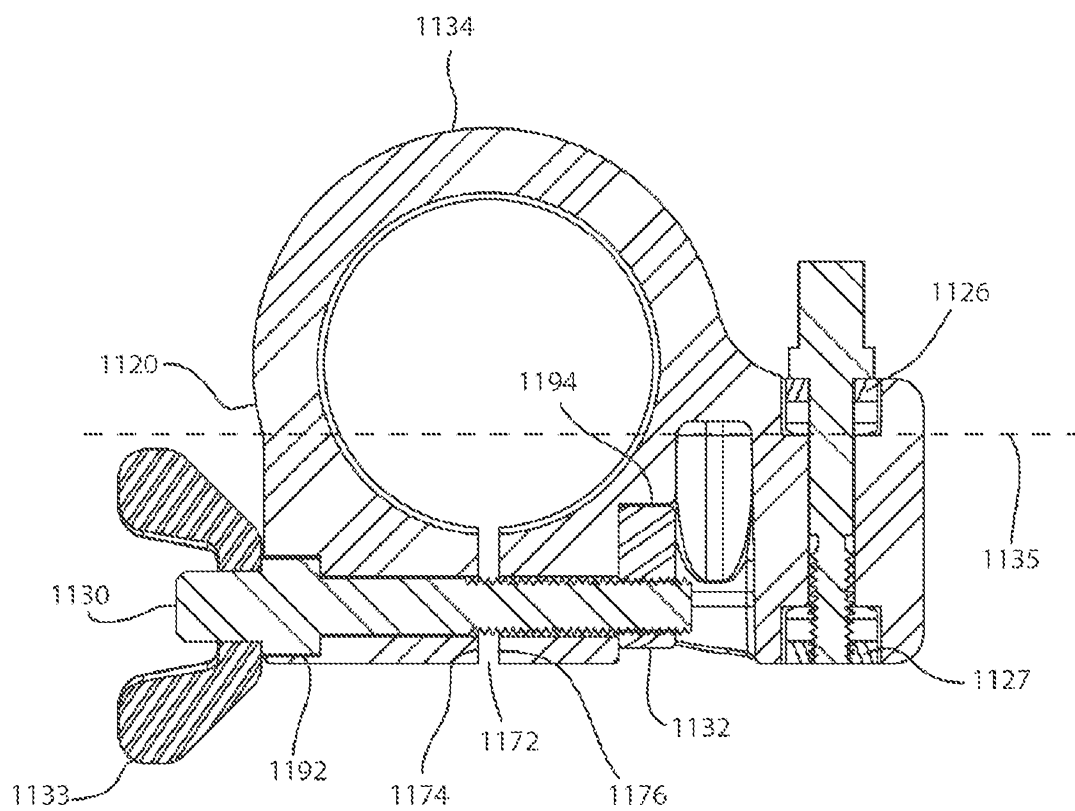

FIG. 26

27/39

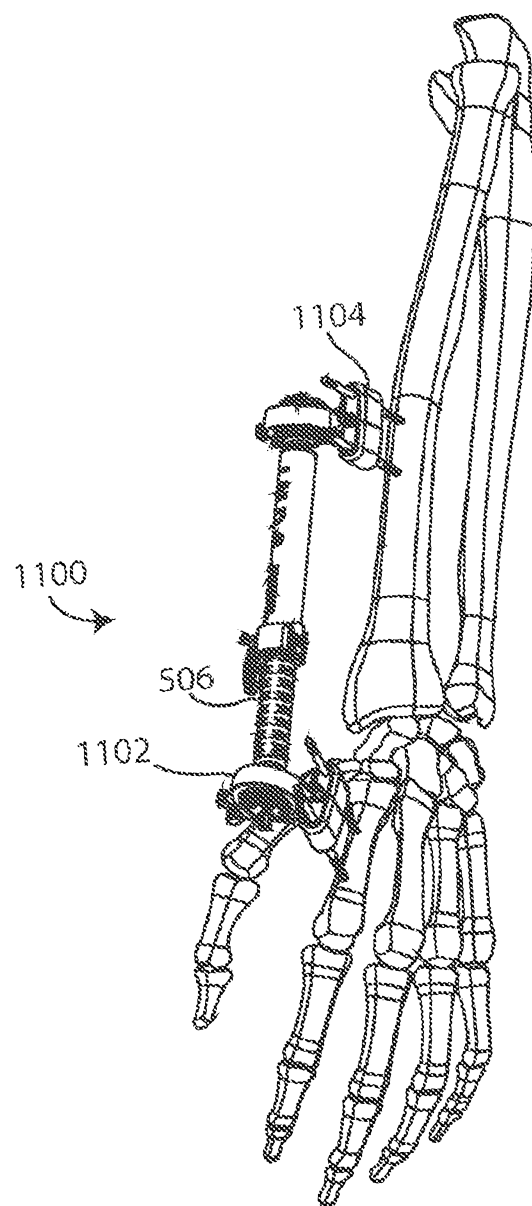

FIG. 27

28/39

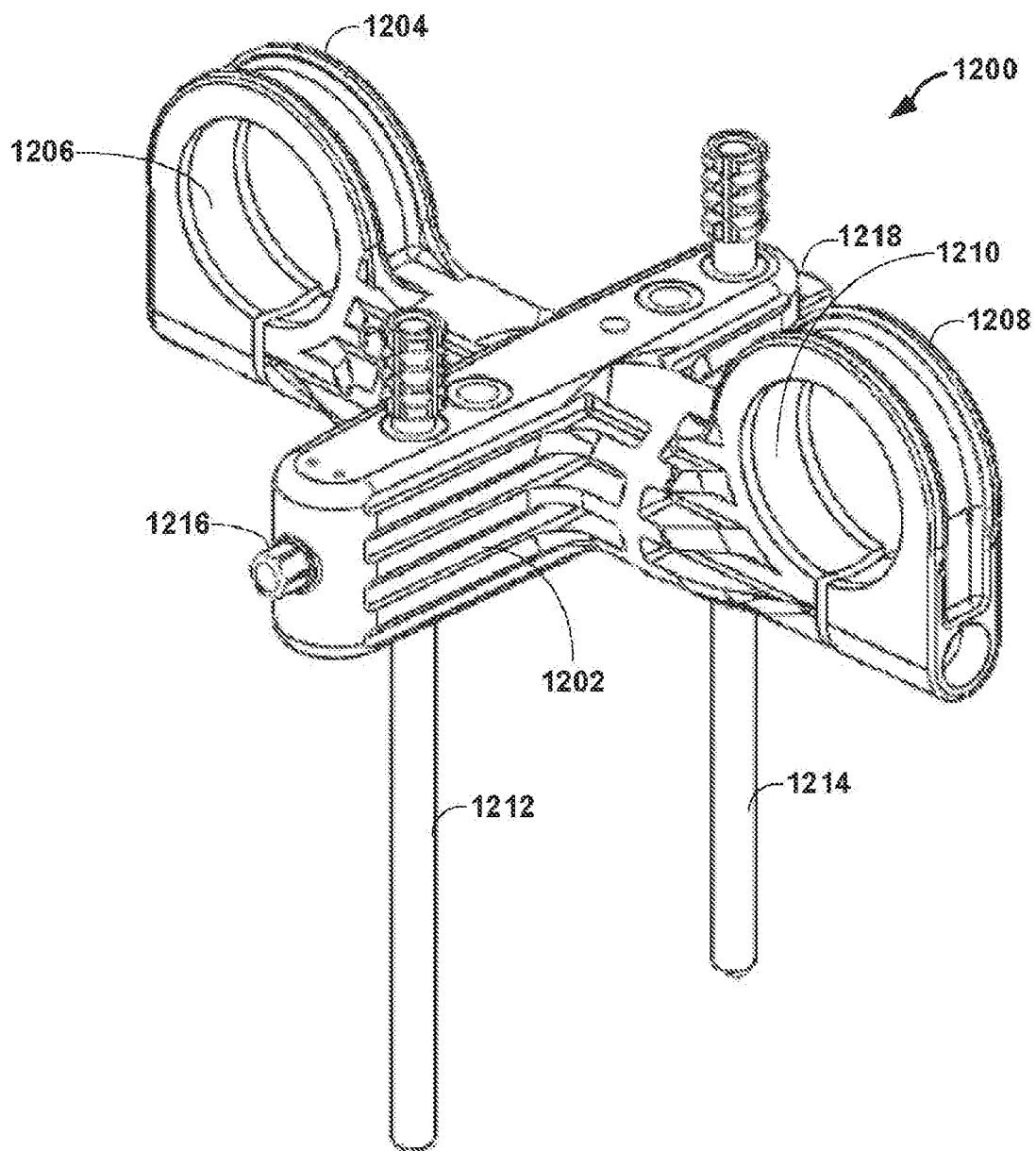

FIG. 28

29/39

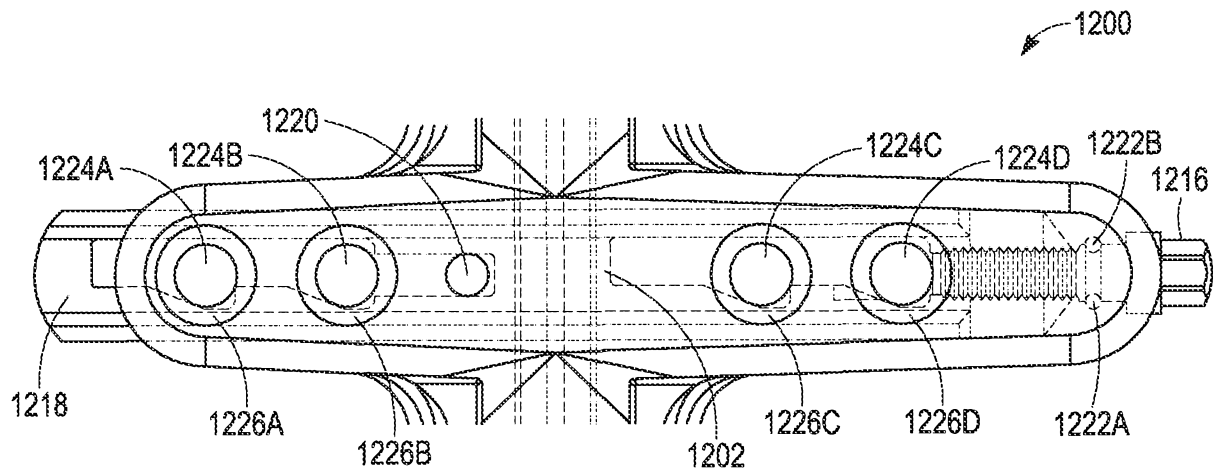

FIG. 29

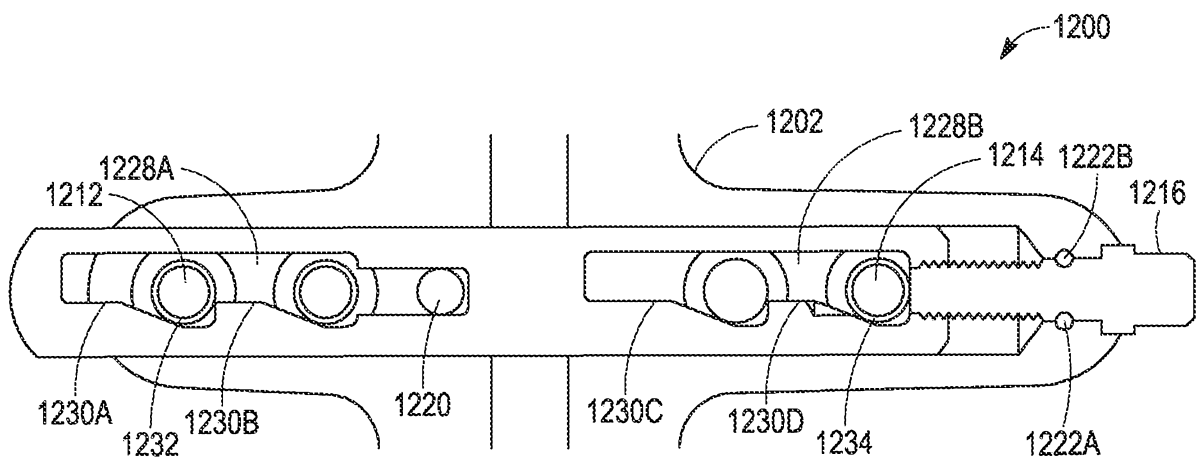

FIG. 30

30/39

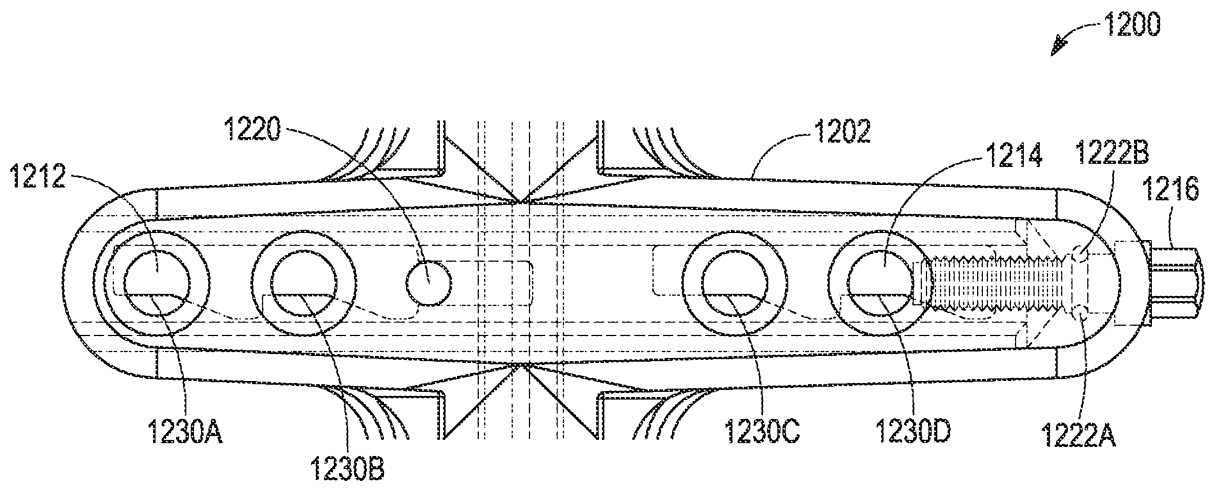

FIG. 31

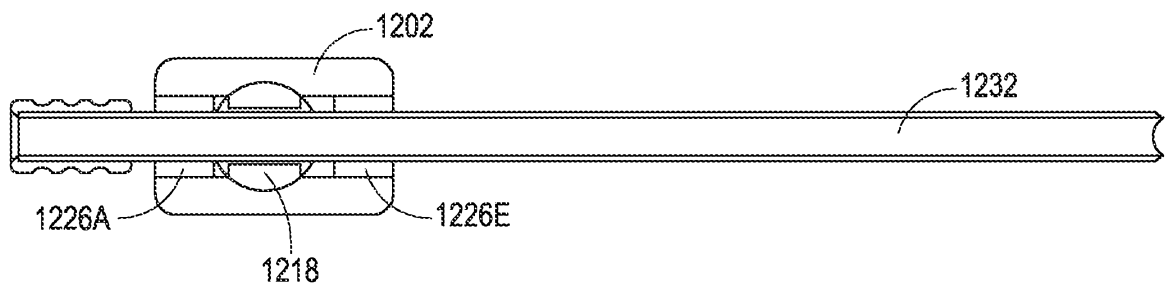

FIG. 32

31/39

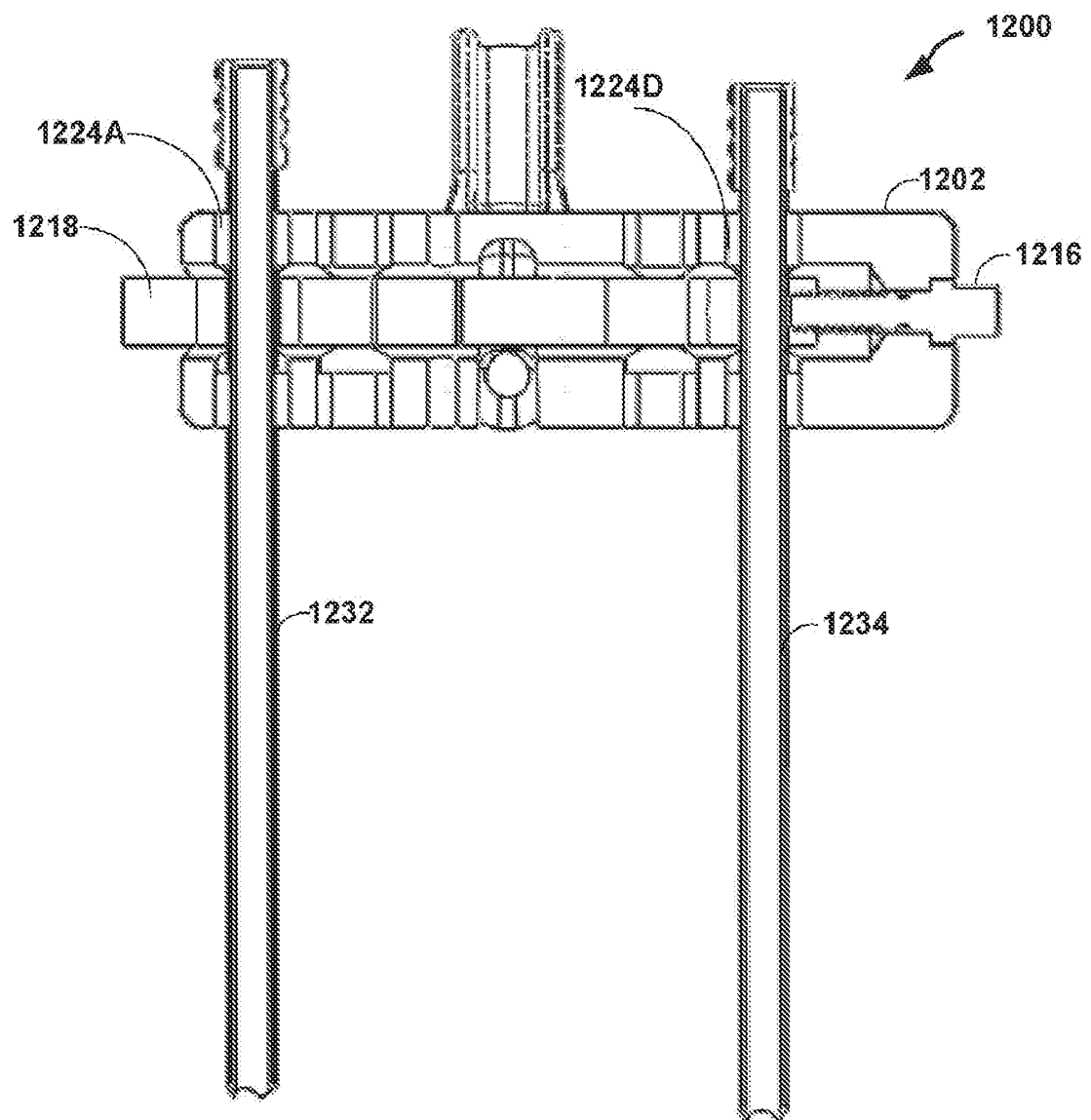

FIG. 33

32/39

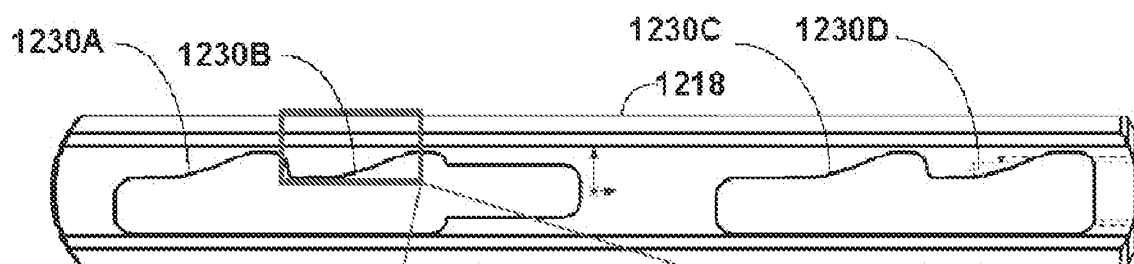

FIG. 34A

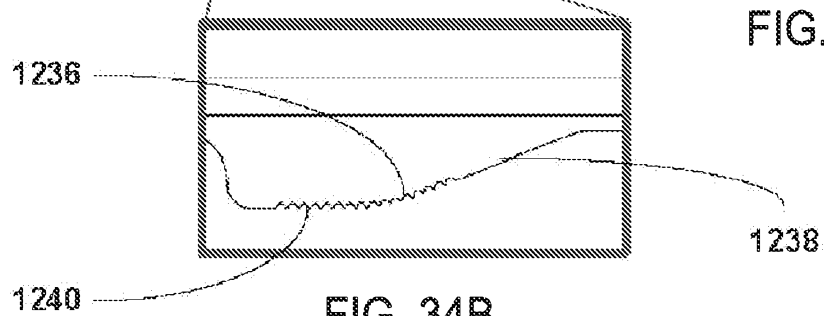

FIG. 34B

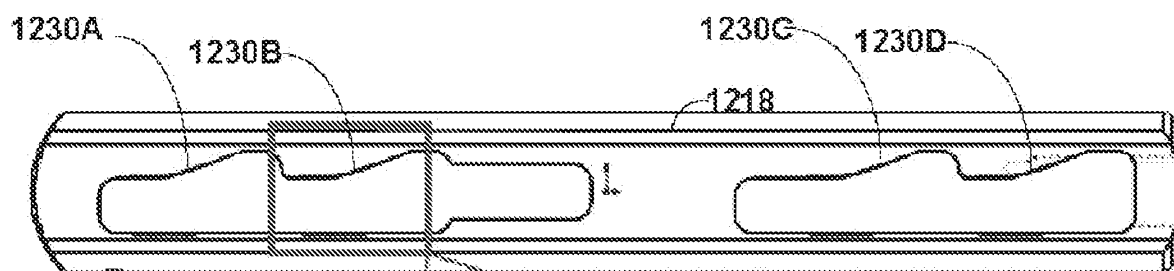

FIG. 35A

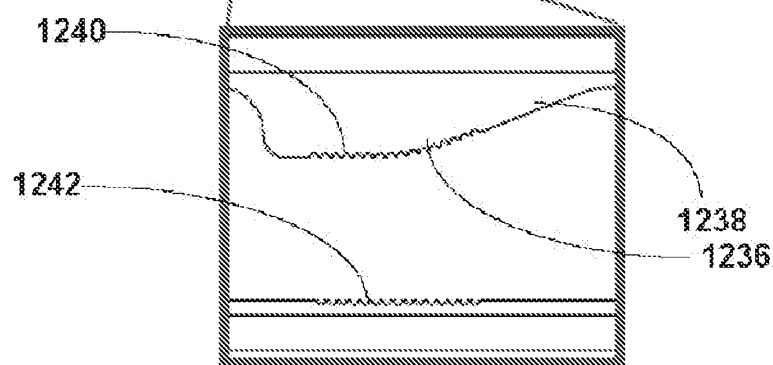
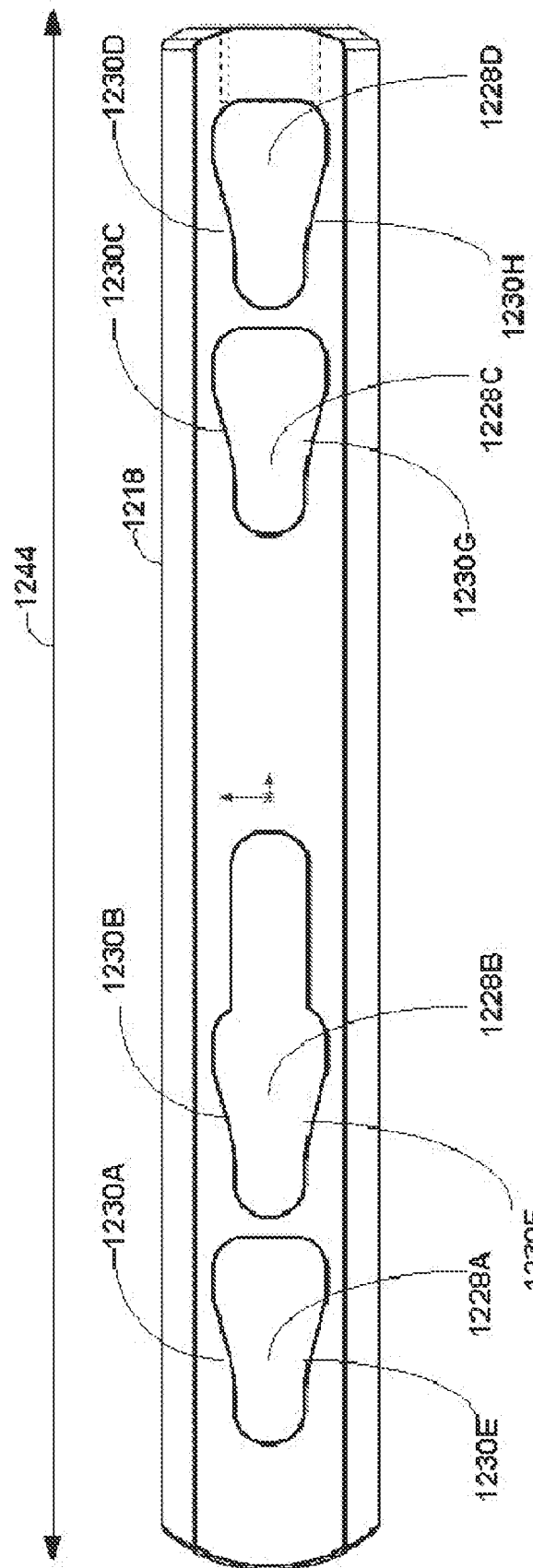
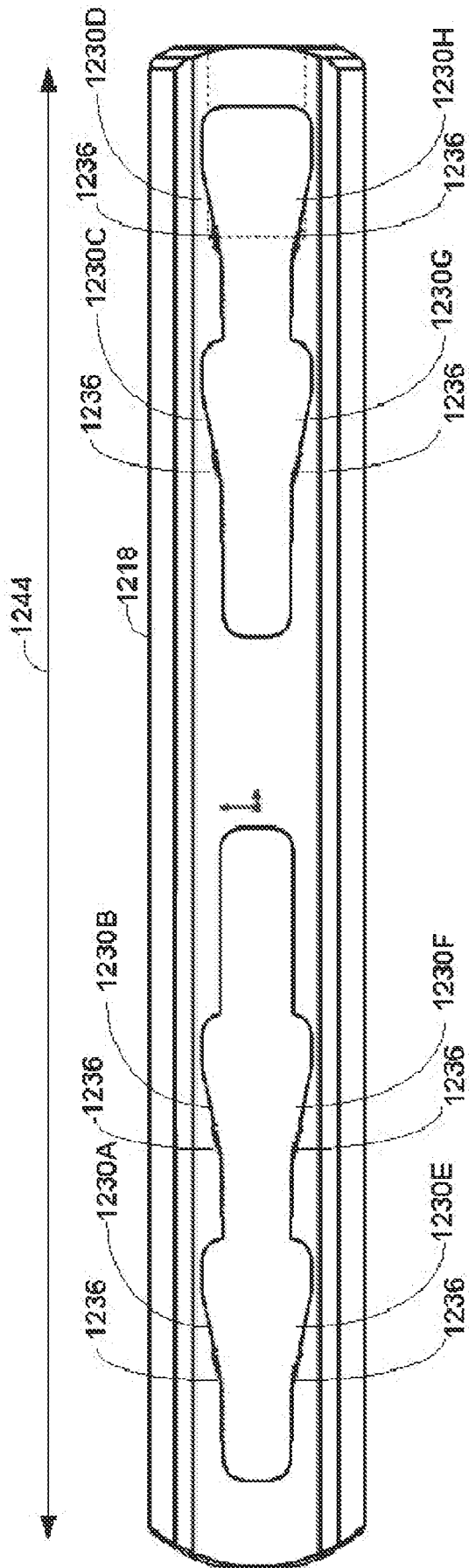

FIG. 35B





34/39

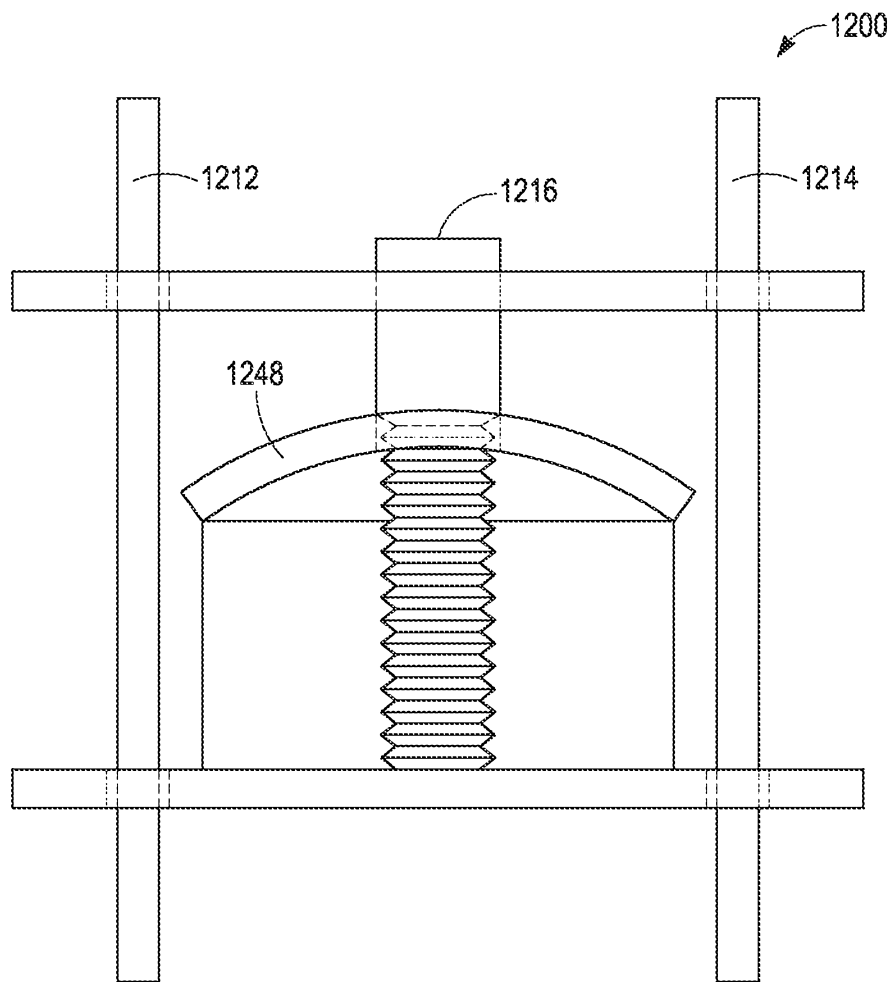

FIG. 38

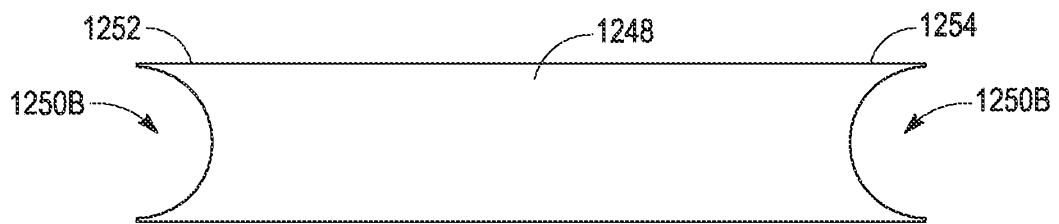

FIG. 39

35/39

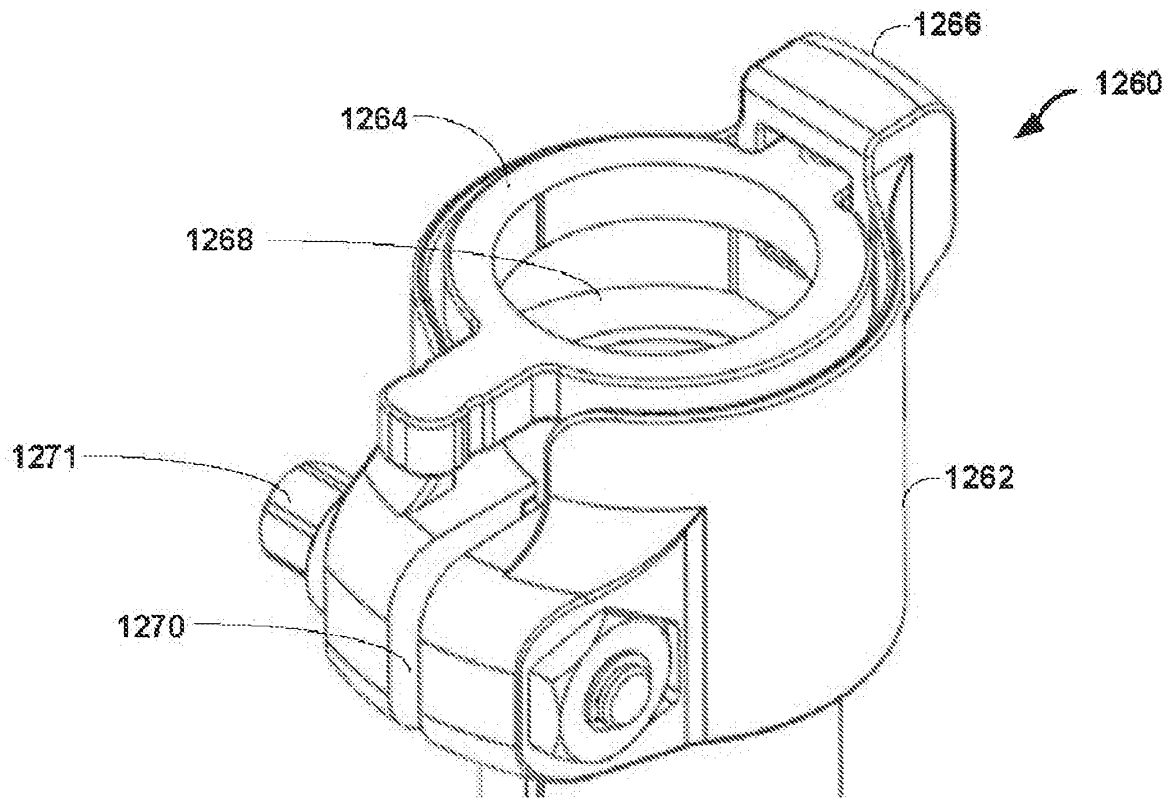

FIG. 40

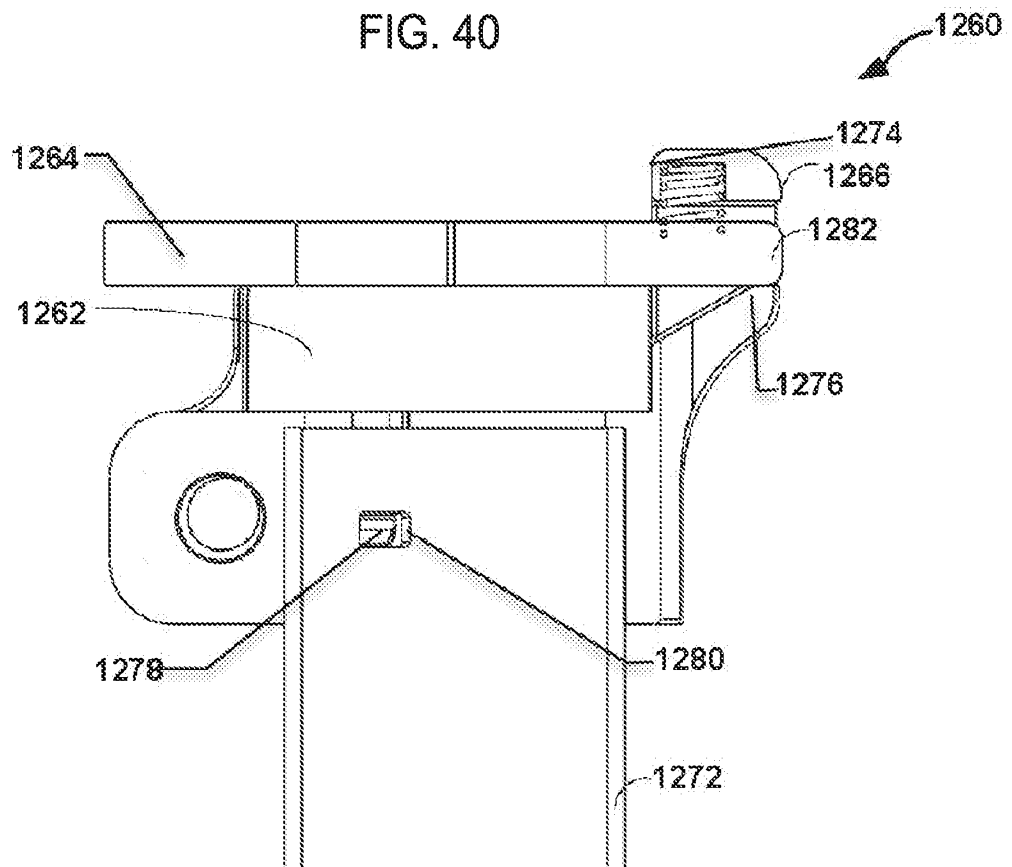

FIG. 41

36/39

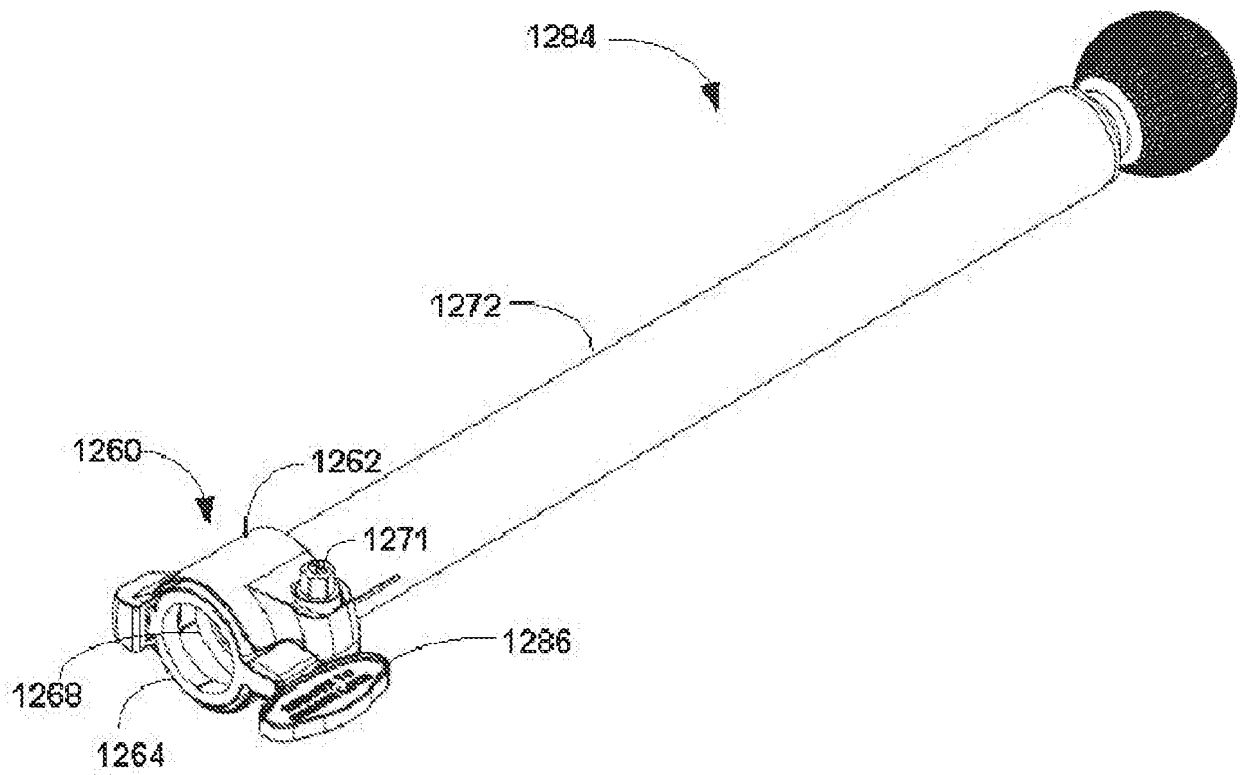

FIG. 42

37/39

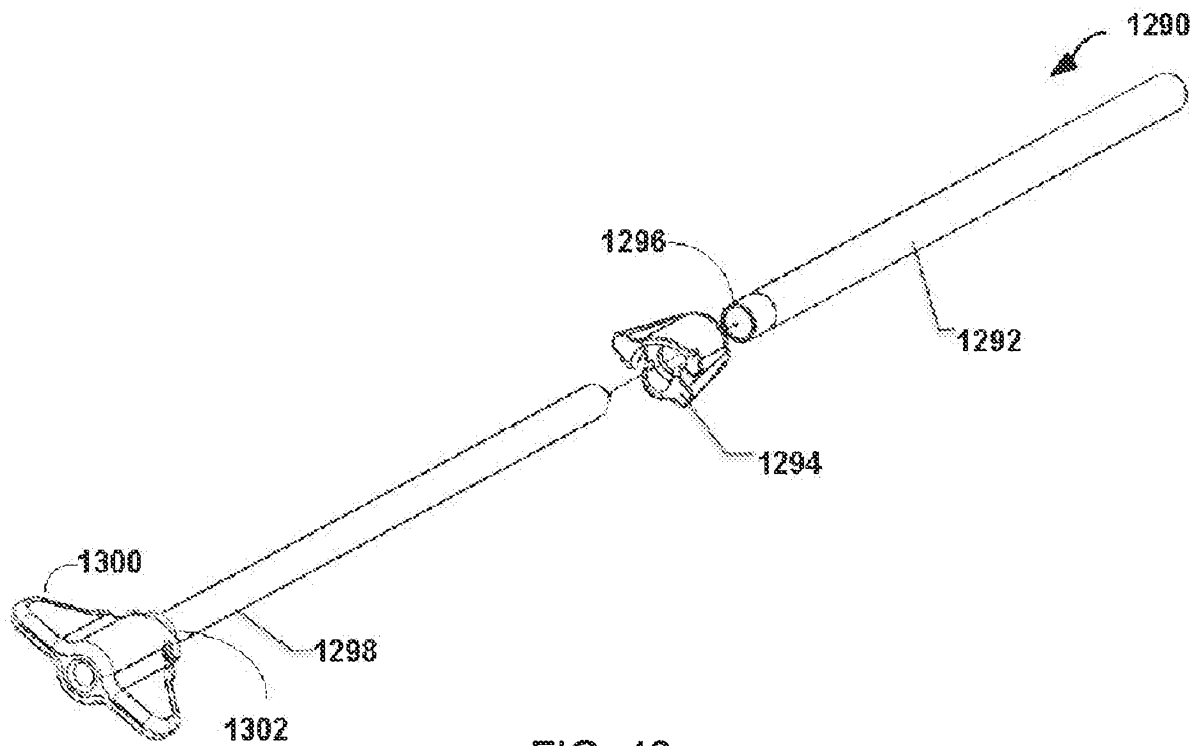

FIG. 43

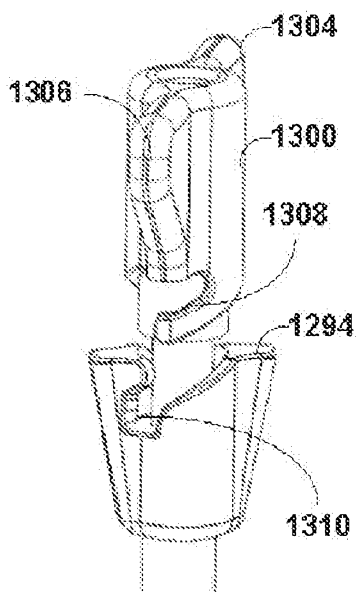

FIG. 44A

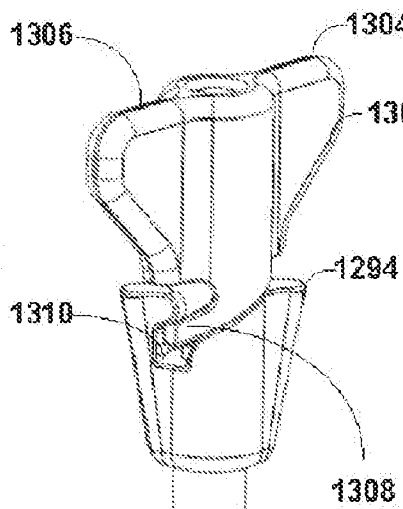

FIG. 44B

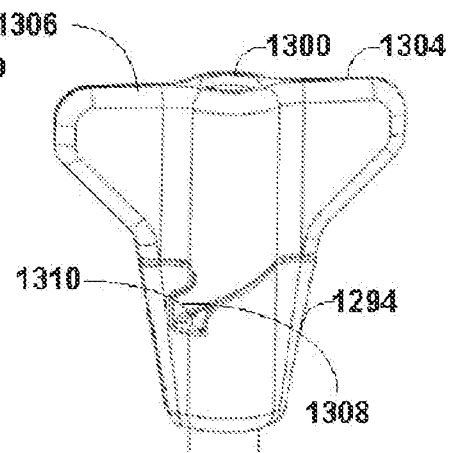

FIG. 44C

38/39

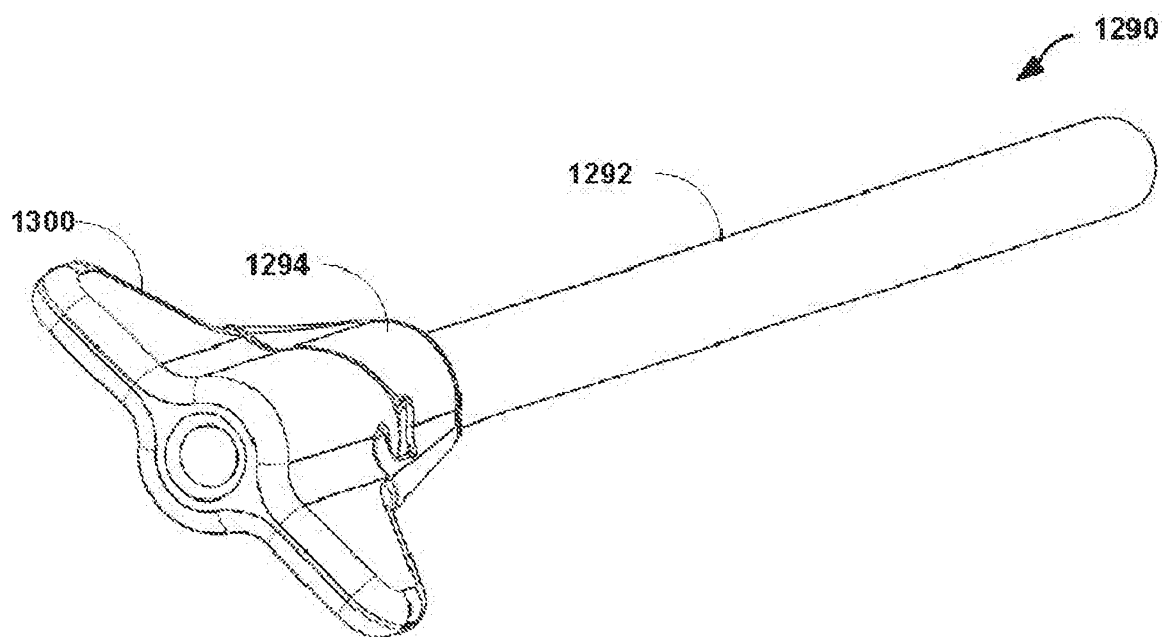

FIG. 45

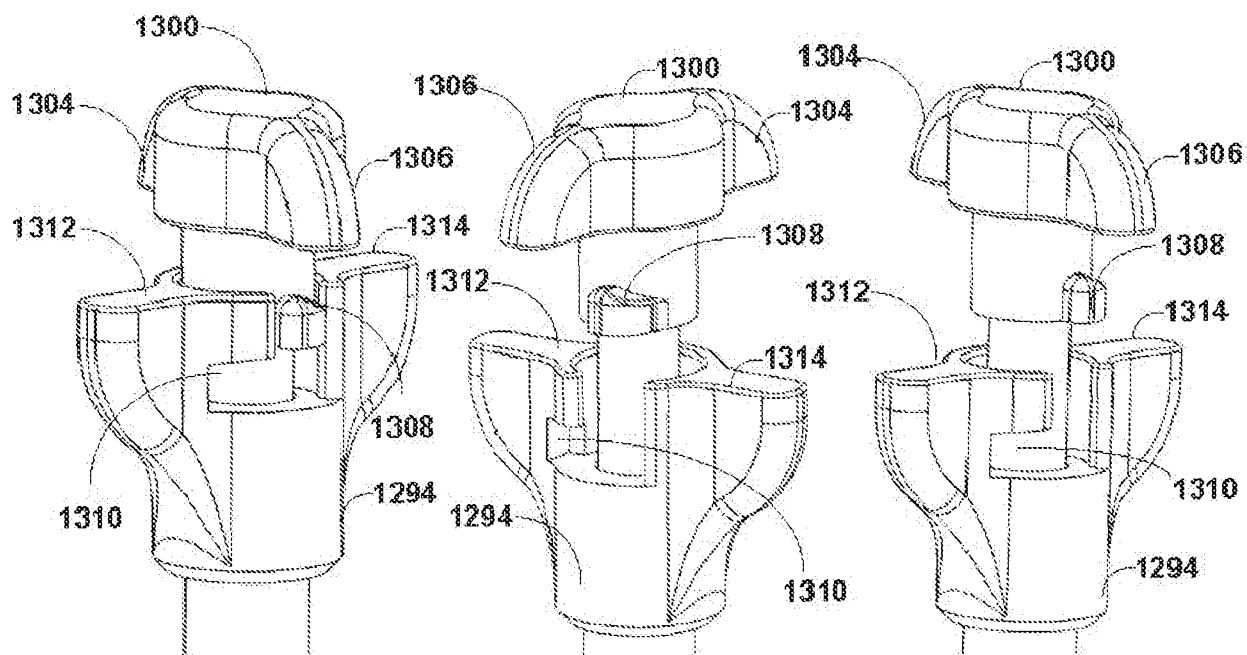

FIG. 46A

FIG. 46B

FIG. 46C

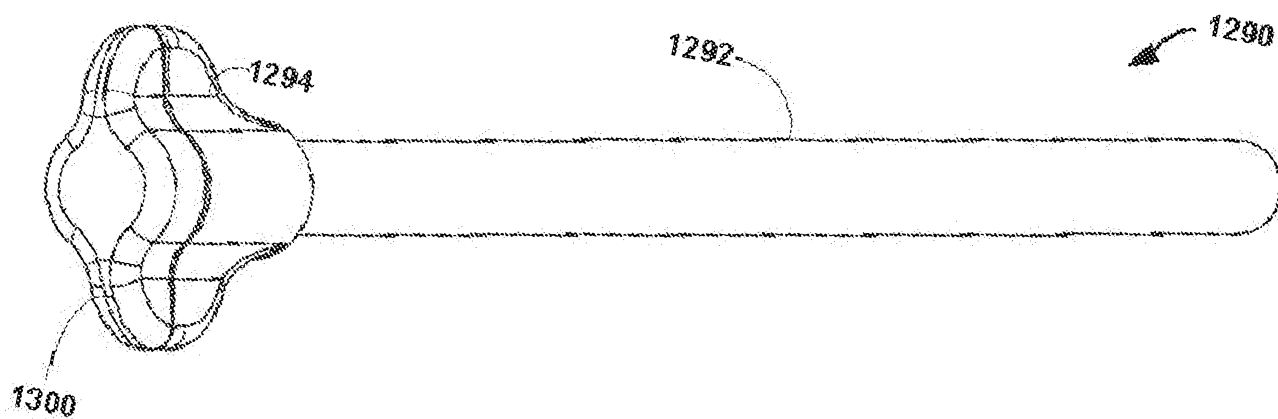

FIG. 47