

(12) STANDARD PATENT
(19) AUSTRALIAN PATENT OFFICE

(11) Application No. **AU 2018378971 B9**

(54) Title
Methods for aiding in the diagnosis and evaluation of a subject who has sustained an orthopedic injury and that has or may have sustained an injury to the head, such as mild traumatic brain injury (TBI), using glial fibrillary acidic protein (GFAP) and/or ubiquitin carboxy-terminal hydrolase I1 (UCH-L1)

(51) International Patent Classification(s)
G01N 33/68 (2006.01)

(21) Application No: **2018378971** (22) Date of Filing: **2018.12.07**

(87) WIPO No: **WO19/113525**

(30) Priority Data

(31) Number	(32) Date	(33) Country
62/611,707	2017.12.29	US
62/652,734	2018.04.04	US
62/596,805	2017.12.09	US

(43) Publication Date: **2019.06.13**

(44) Accepted Journal Date: **2025.04.03**

(48) Corrigenda Journal Date: **2025.04.17**

(71) Applicant(s)
Abbott Laboratories

(72) Inventor(s)
McQuiston, Beth;Datwyler, Saul;Chandran, Raj

(74) Agent / Attorney
Spruson & Ferguson, GPO Box 3898, Sydney, NSW, 2001, AU

(56) Related Art
WO 2010/019553 A2
BABCOCK, L ET. AL. "Are UCH-L1 and GFAP promising biomarkers for children with mild traumatic brain injury?", BRAIN INJURY (2016). vol. 30, no. 10, pp 1231-1238



(51) International Patent Classification:

G01N 33/68 (2006.01)

(21) International Application Number:

PCT/US2018/064587

(22) International Filing Date:

07 December 2018 (07.12.2018)

(25) Filing Language:

English

(26) Publication Language:

English

(30) Priority Data:

62/596,805 09 December 2017 (09.12.2017) US
62/611,707 29 December 2017 (29.12.2017) US
62/652,734 04 April 2018 (04.04.2018) US

(71) Applicant: **ABBOTT LABORATORIES** [US/US]; 100
Abbott Park Road, Abbott Park, Illinois 60064 (US).

(72) Inventors: **MCQUISTON, Beth**; c/o Abbott Laboratories,
100 Abbott Park Road, Abbott Park, Illinois 60064 (US). **DATWYLER, Saul**; c/o Abbott Laboratories, 100 Ab-
bott Park Road, Abbott Park, Illinois 60064 (US). **CHAN-**
DRAN, Raj; c/o Abbott Laboratories, 100 Abbott Park
Road, Abbott Park, Illinois 60064 (US).

(74) Agent: **MUELLER, Lisa V.**; Casimir Jones, S.C., 2275
Deming Way, Suite 310, Middleton, Wisconsin 53562
(US).

(81) Designated States (unless otherwise indicated, for every
kind of national protection available): AE, AG, AL, AM,
AO, AT, AU, AZ, BA, BB, BG, BH, BN, BR, BW, BY, BZ,
CA, CH, CL, CN, CO, CR, CU, CZ, DE, DJ, DK, DM, DO,
DZ, EC, EE, EG, ES, FI, GB, GD, GE, GH, GM, GT, HN,
HR, HU, ID, IL, IN, IR, IS, JO, JP, KE, KG, KH, KN, KP,
KR, KW, KZ, LA, LC, LK, LR, LS, LU, LY, MA, MD, ME,
MG, MK, MN, MW, MX, MY, MZ, NA, NG, NI, NO, NZ,
OM, PA, PE, PG, PH, PL, PT, QA, RO, RS, RU, RW, SA,
SC, SD, SE, SG, SK, SL, SM, ST, SV, SY, TH, TJ, TM, TN,
TR, TT, TZ, UA, UG, US, UZ, VC, VN, ZA, ZM, ZW.

(84) Designated States (unless otherwise indicated, for every
kind of regional protection available): ARIPO (BW, GH,
GM, KE, LR, LS, MW, MZ, NA, RW, SD, SL, ST, SZ, TZ,
UG, ZM, ZW), Eurasian (AM, AZ, BY, KG, KZ, RU, TJ,

TM), European (AL, AT, BE, BG, CH, CY, CZ, DE, DK,
EE, ES, FI, FR, GB, GR, HR, HU, IE, IS, IT, LT, LU, LV,
MC, MK, MT, NL, NO, PL, PT, RO, RS, SE, SI, SK, SM,
TR), OAPI (BF, BJ, CF, CG, CI, CM, GA, GN, GQ, GW,
KM, ML, MR, NE, SN, TD, TG).

Published:

- with international search report (Art. 21(3))
- before the expiration of the time limit for amending the
claims and to be republished in the event of receipt of
amendments (Rule 48.2(h))

(88) Date of publication of the international search report:

11 July 2019 (11.07.2019)

(54) Title: METHODS FOR AIDING IN THE DIAGNOSIS AND EVALUATION OF A SUBJECT WHO HAS SUSTAINED AN ORTHOPEDIC INJURY AND THAT HAS OR MAY HAVE SUSTAINED AN INJURY TO THE HEAD, SUCH AS MILD TRAUMATIC BRAIN INJURY (TBI), USING GLIAL FIBRILLARY ACIDIC PROTEIN (GFAP) AND/OR UBIQUITIN CARBOXY-TERMINAL HYDROLASE L1 (UCH-L1)

(57) Abstract: Disclosed herein are methods, and kits for use in said methods, that aid in the diagnosis and evaluation of a subject that has sustained an orthopedic injury and sustained or may have sustained an injury to the head, such as mild traumatic brain injury (TBI), using ubiquitin carboxy-terminal hydrolase L1 (UCH-L1), glial fibrillary acidic protein (GFAP), or a combination thereof. Also disclosed herein are methods, and kits for use in said methods, that aid in determining whether a subject that has sustained an orthopedic injury and sustained or may have sustained an injury to the head would benefit from and thus receive an imaging procedure, such as MRI or head computerized tomography (CT) scan based on the levels of GFAP and/or UCH-L1. These methods involve detecting levels and changes in levels of GFAP and/or UCH-L1 in biological samples taken from a subject at time points within 48 hours after the subject has sustained or may have sustained an injury to the head.



METHODS FOR AIDING IN THE DIAGNOSIS AND EVALUATION OF A SUBJECT WHO HAS SUSTAINED AN ORTHOPEDIC INJURY AND THAT HAS OR MAY HAVE SUSTAINED AN INJURY TO THE HEAD, SUCH AS MILD TRAUMATIC BRAIN INJURY (TBI), USING GLIAL FIBRILLARY ACIDIC PROTEIN (GFAP) AND/OR UBIQUITIN CARBOXY-TERMINAL HYDROLASE L1 (UCH-L1)

RELATED APPLICATION INFORMATION

[0001] This application claims priority to U.S. Patent Application No. 62/596,805, filed on December 9, 2017, U.S. Patent Application No. 62/611,707 filed on December 29, 2017 and U.S. Patent Application No. 62/652,734, filed on April 4, 2018, the contents of each of which are herein incorporated by reference.

TECHNICAL FIELD

[0002] The present disclosure relates to methods of aiding in the diagnosis and evaluation of a subject who has sustained an orthopedic injury and that has sustained or may have sustained an injury to the head, such as mild traumatic brain injury (TBI), by detecting changes in levels of ubiquitin carboxy-terminal hydrolase L1 (UCH-L1), glial fibrillary acidic protein (GFAP), or a combination thereof, in samples taken from a subject at time points within 48 hours after the subject has sustained an orthopedic injury. The present disclosure also relates to methods of aiding in the diagnosis and evaluation of a subject that has sustained or may have sustained an injury to the head, such as mild traumatic brain injury (TBI), by detecting changes in levels of ubiquitin carboxy-terminal hydrolase L1 (UCH-L1), glial fibrillary acidic protein (GFAP), or a combination thereof, in samples taken from a subject at time points within 48 hours after the subject has sustained or may have sustained an injury to the head.

BACKGROUND

[0003] More than 5 million mild traumatic brain injuries (TBIs) occur each year in the United States alone. Currently, there is no simple, objective, accurate measurement available to help in patient assessment. In fact, much of TBI evaluation and diagnosis is based on subjective data. Unfortunately, objective measurements such as head CT and Glasgow Coma Score (GCS) are not very comprehensive or sensitive in evaluating mild TBI. Moreover, head CT is unrevealing for the vast majority of the time for mild TBI, is expensive, and exposes the patient to

unnecessary radiation. Additionally, a negative head CT does not mean the patient has been cleared from having a concussion; rather it just means certain interventions, such as surgery, are not warranted. Patients who have sustained a traumatic injury, such as an orthopedic injury, may also have a TBI. Clinicians and patients need objective, reliable information to accurately evaluate this condition to promote appropriate triage and recovery. To date, limited data have been available for the use of early biomarkers in the acute care setting to aid in patient evaluation and management.

[0004] Mild TBI or concussion is hard to objectively detect and presents an everyday challenge in emergency care units globally. Concussion frequently causes no gross pathology, such as hemorrhage, and no abnormalities on conventional computed tomography scans of the brain, but rather rapid-onset neuronal dysfunction that resolves in a spontaneous manner over a few days to a few weeks. Approximately 15% of mild TBI patients suffer persistent cognitive dysfunction. There is an unmet need for orthopedic patients and mild TBI victims to be evaluated for their TBI status on scene, in emergency rooms and clinics, in the hospital, in the sports area and in military activity (e.g., combat).

[0004a] Any discussion of the prior art throughout the specification should in no way be considered as an admission that such prior art is widely known or forms part of the common general knowledge in the field.

SUMMARY

[0005] Unless the context clearly requires otherwise, throughout the description and the claims, the words “comprise”, “comprising”, and the like are to be construed in an inclusive sense as opposed to an exclusive or exhaustive sense; that is to say, in the sense of “including, but not limited to”.

[0005a] In a first aspect, the present invention provides a method of aiding in the determination of whether a subject that has sustained an orthopedic injury also has sustained a traumatic brain injury (TBI), the method comprising:

performing an assay on a sample that is whole blood, serum, plasma, or cerebrospinal fluid obtained from a subject within about 48 hours after the orthopedic injury to measure a level of glial fibrillary acidic protein (GFAP), or a level of ubiquitin carboxy-terminal hydrolase L1 (UCH-L1) in the sample; and

determining that the subject also has sustained a traumatic brain injury (TBI) when the (i) level of GFAP in the sample is equal to a reference level of GFAP of between about 10 pg/mL and about 300 pg/mL, (ii) level of UCH-L1 in the sample is equal to a reference level of UCH-L1 of between about 100 pg/mL and about 2000 pg/mL, or (iii) level of GFAP in the sample is equal to a reference level of GFAP of between about 10 pg/mL and about 300 pg/mL and the reference level of UCH-L1 in the sample is equal to a reference level of UCH-L1 of between about 100 pg/mL and about 2000 pg/mL.

[0005b] In a second aspect, the present invention provides a method of aiding in the determination of whether to perform a head computerized tomography (CT) scan on a human subject that has sustained an orthopedic injury and may have also sustained an injury to the head, the method comprising:

performing an assay on a sample that is whole blood, serum, plasma, or cerebrospinal fluid obtained from the subject within about 48 hours after the actual or suspected orthopedic injury to measure a level of glial fibrillary acidic protein (GFAP) and/or a level of ubiquitin carboxy-terminal hydrolase L1 (UCH- L1) in the sample; and

determining that the subject more likely than not is in need of a CT scan when the (i) level of GFAP in the sample is equal to a reference level of GFAP of from about 140 pg/mL to about 1150 pg/mL, (ii) level of UCH-L1 in the sample is equal to a reference level of UCH-L1 of from about 400 pg/mL to about 810 pg/mL, or (iii) level of GFAP in the sample is equal to a reference level of GFAP of from 140 pg/mL to about 1150 pg/mL and the level of UCH-L1 in the sample is equal to a reference level of UCH-L1 of from about 400 pg/mL to about 810 pg/mL.

[0005c] In a third aspect, the present invention provides a method of aiding in the diagnosis of whether a human subject that has sustained an orthopedic injury and that also has sustained or may have sustained an injury to the head has sustained a moderate to severe traumatic brain injury (TBI), the method comprising:

performing an assay on a sample that is whole blood, serum, plasma or cerebrospinal fluid obtained from a subject within about 48 hours after the actual or suspected orthopedic injury to measure a level of glial fibrillary acidic protein (GFAP), a level of ubiquitin carboxy-terminal hydrolase L1 (UCH-L1) or a combination of GFAP and UCH-L1 in the sample; and

(a) determining that the subject has sustained a moderate to severe TBI when the (i) level of GFAP in the sample is equal to or greater than a reference level of GFAP of about 205 pg/mL to about 3000 pg/mL, (ii) level of UCH-L1 in the sample is equal to or greater than a reference level of UCH-L1 of about 215 pg/mL to about 3000 pg/mL, or (iii) level of GFAP in the sample is equal to or greater than a reference level of GFAP of about 205 pg/mL to about 3000 pg/mL and the level of UCH-L1 in the sample is equal to or greater than a reference level of about 215 pg/mL to about 3000 pg/mL; or

(b) determining that the subject has not sustained a moderate to severe TBI when the (i) level of GFAP in the sample is less than a reference level of GFAP of about 205 pg/mL, (ii) level of UCH-L1 in the sample is less than a reference level of UCH-L1 of about 215 pg/mL, or (iii) level of GFAP in the sample is less than a reference level of GFAP of about 205 pg/mL and the level of UCH-L1 in the sample is less than a reference level of about 215 pg/mL.

[0005d] In a fourth aspect, the present invention provides a kit comprising at least one calibrator or control composition when used in the method of any one of the first to third aspects, wherein the at least one calibrator or control composition is a GFAP, GFAP fragment, UCH-L1, UCH-L1 fragment, or combinations thereof.

[0005e] In one aspect, the present disclosure relates to a method of aiding in the determination of or determining whether a subject (such as a human) that has sustained an orthopedic injury also has sustained a traumatic brain injury (TBI). The method comprises the steps of:

[0006] performing an assay on a sample obtained from a subject within about 48 hours after the orthopedic injury to measure or detect a level of glial fibrillary acidic protein (GFAP), or a level of ubiquitin carboxy-terminal hydrolase L1 (UCH-L1) in the sample; and

[0007] (a) determining that the subject also has sustained a traumatic brain injury (TBI) when the level of GFAP in the sample is equal to or higher than a reference level of GFAP of between about 10 pg/mL and about 300 pg/mL, or when the level of UCH-L1 in the sample is equal to or higher than a reference level of UCH-L1 of between about 100 pg/mL and about 550 pg/mL; or

[0008] (b) determining that the subject has not sustained a TBI when the level of GFAP in the sample is lower than a reference level of GFAP of between about 10 pg/mL and about 300 pg/mL, and when the level of UCH-L1 in the sample is lower than a reference level of UCH-L1 of between about 100 pg/mL and about 550 pg/mL,

[0009] wherein the reference level of GFAP or the reference level of UCH-L1 correlate with subjects having a TBI, and distinguish subjects that have an orthopedic injury and a TBI from subjects that have an orthopedic injury and do not have a TBI. In some embodiments of the above-described method, the subject may have received a Glasgow Coma Scale score before or after the assay is performed. In some embodiments, the subject may be suspected of having a traumatic brain injury based on a Glasgow Coma Scale score that was previously performed. For example, depending upon a subject's medical condition, a Glasgow Coma Scale score may be assessed shortly after the subject arrives at an emergency room, trauma center, or other site in order to assess and/or evaluate whether the subject has a TBI. Such a Glasgow Coma Scale score may be provided prior to the assay being performed to confirm and determine whether or not the subject has a mild or moderate or severe TBI. After the assay is performed, one or more subsequent Glasgow Coma Scale scores can be performed based on the results of the assay as part of the physician's (or other medical personnel's) management of the TBI (such as, for example, to determine whether surgical and/or pharmacological intervention may be required). In other embodiments, the subject may not have received a Glasgow Coma Scale score before the assay is performed.

[0010] In fact, in some embodiments, the subject may be suspected as having mild TBI based on the Glasgow Coma Scale score. In other embodiments, the reference level of GFAP or the reference level of UCH-L1 correlate with a Glasgow Coma Scale score of 13-15.

[0011] In some embodiments, above-described method involves diagnosing a subject having an orthopedic injury as having or suffering from a TBI. In other embodiments, the above-identified method involves diagnosing a subject having an orthopedic injury as not having or suffering from a TBI.

[0012] In some embodiments of the above-described method, the reference level of GFAP or the reference level of UCH-L1 is:

[0013] (a) determined by an assay having a sensitivity of between at least about 70% to about 100% and a specificity of between at least about 30% to about 100%;

[0014] (b) determined by an assay having a sensitivity of between at least about 70% to about 97% and a specificity of between at least about 30% to about 95%;

[0015] (c) determined by an assay having a sensitivity of between at least about 80% to about 100% and a specificity of between at least about 35% to about 100%;

[0016] (d) determined by an assay having a sensitivity of between at least about 80% to about 90% and a specificity of between at least about 30% to about 70%;

[0017] (e) determined by an assay having a sensitivity of at least about 70% and a specificity of at least about 30%;

[0018] (f) determined by an assay having a sensitivity of at least about 70% and a specificity of at least about 90%;

[0019] (g) determined by an assay having a sensitivity of at least about 70% and a specificity of at least about 100%;

[0020] (h) determined by an assay having a sensitivity of at least about 80% and a specificity of at least about 35%;

[0021] (i) determined by an assay having a sensitivity of at least about 80% and a specificity of at least about 30%; or

[0022] (j) determined by an assay having a sensitivity of at least about 95% and a specificity of at least about 30%.

[0023] In some embodiments of the above-described method, the sample is (a) taken between about 0 to 4 hours after the suspected injury and the reference level is determined by an assay having a sensitivity of at least about 85% and a specificity of at least about 30%; (b) taken between about 4 to 8 hours after the suspected injury and the reference level is determined by an assay having a sensitivity of at least about 70% and a specificity of at least about 35%; (c) taken between about 8 hours to 12 hours after the suspected injury and the reference level is determined by an assay having a sensitivity of at least about 70% and a specificity of at least about 35%; (d) taken between about 12 hours to 16 hours after the suspected injury and the reference level is determined by an assay having a sensitivity of at least about 70% and a specificity of at least about 35%; (e) taken between about 16 hours to 20 hours after the suspected injury and the reference level is determined by an assay having a sensitivity of at least about 70% and a specificity of at least about 35%; or (f) taken between about 20 hours to 24 hours after the suspected injury and the reference level is determined by an assay having a sensitivity of at least about 70% and a specificity of at least about 35%.

[0024] In some embodiments of the above-described method, the GFAP reference level is between about 5 pg/mL and about 175 pg/mL, between about 5 pg/mL and about 100 pg/mL, between about 5 pg/mL and about 75 pg/mL, between about 5 pg/mL and about 40 pg/mL, or

between about 10 pg/mL and about 60 pg/mL. In yet other embodiments, the GFAP reference level is about 5 pg/mL, about 10 pg/mL, or about 11 pg/mL.

[0025] In some embodiments of the above-described method, the UCH-L1 reference level is between about 100 pg/mL and about 125 pg/mL, between about 100 pg/mL and about 280 pg/mL, between about 105 pg/mL and about 116 pg/mL, between about 225 pg/mL and about 520 pg/mL, or between about 225 pg/mL and about 365 pg/mL. In yet other embodiments, the UCH-L1 reference level is about 105 pg/mL, about 106 pg/mL, or about 225 pg/mL.

[0026] In another embodiment of the above-described method, the reference level of GFAP is between about 10 pg/mL and about 75 pg/mL, or the reference level for UCH-L1 is between about 240 pg/mL and about 300 pg/mL.

[0027] In yet another embodiment of the above-described method, the reference level of GFAP or the reference level of UCH-L1 is:

[0028] (a) determined by an assay having a sensitivity of between at least about 30% to about 100% and a specificity of between at least about 30% to about 100%;

[0029] (b) determined by an assay having a sensitivity of between at least about 70% to about 100% and a specificity of between at least about 30% to about 100%;

[0030] (c) determined by an assay having a sensitivity of between at least about 70% to about 97% and a specificity of between at least about 30% to about 95%;

[0031] (d) determined by an assay having a sensitivity of between at least about 85% to about 100% and a specificity of between at least about 30% to about 100%;

[0032] (e) determined by an assay having a sensitivity of between at least about 85% to about 90% and a specificity of between at least about 30% to about 35%;

[0033] (f) determined by an assay having a sensitivity of at least about 30% and a specificity of at least about 92%;

[0034] (g) determined by an assay having a sensitivity of at least about 70% and a specificity of at least about 30%;

[0035] (h) determined by an assay having a sensitivity of at least about 70% and a specificity of at least about 90%;

[0036] (i) determined by an assay having a sensitivity of at least about 70% and a specificity of at least about 100%;

[0037] (j) determined by an assay having a sensitivity of at least about 81% and a specificity of at least about 94%;

[0038] (k) determined by an assay having a sensitivity of at least about 95% and a specificity of at least about 82%; or

[0039] (l) determined by an assay having a sensitivity of at least about 95% and a specificity of at least about 30%.

[0040] In yet another embodiment of the above-described method, the GFAP reference level is between about 10 pg/mL and about 75 pg/mL, between about 10 pg/mL and about 50 pg/mL, or between about 10 pg/mL and about 20 pg/mL. In yet still other embodiments, the GFAP reference level is about 10 pg/mL, about 45 pg/mL, or about 72 pg/mL.

[0041] In yet another embodiment of the above-described method, the UCH-L1 reference level is between about 250 pg/mL and about 290 pg/mL, between about 250 pg/mL and about 270 pg/mL, or between about 270 pg/mL and about 290 pg/mL. In yet still other embodiments, the UCH-L1 reference level is about 247 pg/mL, about 269 pg/mL, or about 289 pg/mL.

[0042] In yet another embodiment of the above-described method, measuring the sample level of GFAP comprises:

[0043] (a) contacting the sample, either simultaneously or sequentially, in any order with:

[0044] (1) at least one GFAP-capture antibody, which binds to an epitope on GFAP or GFAP fragment to form an at least one GFAP-capture antibody-GFAP antigen complex, and

[0045] (2) at least one GFAP-detection antibody which includes a detectable label and binds to an epitope on GFAP that is not bound by the at least one GFAP-capture antibody, to form a GFAP antigen-at least one GFAP-detection antibody complex, such that an at least one GFAP-capture antibody-GFAP antigen-at least one GFAP-detection antibody complex is formed; and

[0046] (b) measuring the amount or concentration of GFAP in the sample based on the signal generated by the detectable label in the at least one GFAP-capture antibody- GFAP antigen- at least one GFAP-detection antibody complex.

[0047] In yet another embodiment of the above-described method, measuring of the sample level of UCH-L1 comprises:

[0048] (a) contacting the sample, either simultaneously or sequentially, in any order with:

[0049] (1) at least one UCH-L1-capture antibody, which binds to an epitope on UCH-L1 or UCH-L1 fragment to form an at least one UCH-L1-capture antibody-UCH-L1 antigen complex, and

[0050] (2) at least one UCH-L1-detection antibody which includes a detectable label and binds to an epitope on UCH-L1 that is not bound by the at least one UCH-L1-capture antibody, to form a UCH-L1 antigen-at least one UCH-L1-detection antibody complex, such that an at least one UCH-L1-capture antibody-UCH-L1 antigen- at least one UCH-L1-detection antibody complex is formed; and

[0051] (b) measuring the amount or concentration of UCH-L1 in the sample based on the signal generated by the detectable label in the at least one UCH-L1-capture antibody-UCH-L1 antigen- at least one UCH-L1-detection antibody complex.

[0052] In yet another embodiment of the above-described method, the method further comprises at least one second detection antibody which includes a detectable label and binds to an epitope on UCH-L1 that is not bound by the capture antibody and the first detection antibody.

[0053] In still yet another embodiment, the above-described method further comprises treating the subject determined as having sustained a TBI with a traumatic brain injury treatment (such as, for example by surgery and/or by the administration of one or more drugs). Optionally, the subject may be monitored after receiving treatment.

[0054] In still yet another embodiment, the above-described method further comprises monitoring the subject determined as having sustained a TBI (in such instances, the subject may not be receiving any treatment). In yet another embodiment, the present disclosure relates to a kit comprising at least one calibrator or control composition for use in the above-described method, wherein the at least one calibrator or control composition is a GFAP, GFAP fragment, UCH-L1, UCH-L1 fragment, or combinations thereof.

[0055] In another aspect, the present disclosure relates to a method of aiding in the determination of or determining whether a subject (such as a human) that has sustained an orthopedic injury has sustained a traumatic brain injury (TBI). The method comprises performing the steps of:

[0056] performing an assay on a sample obtained from a subject within about 48 hours after the orthopedic injury to measure or detect a combination of a level of glial fibrillary acidic

protein (GFAP) and a level of ubiquitin carboxy-terminal hydrolase L1 (UCH-L1) in the sample; and

[0057] (a) determining that the subject has sustained a TBI when the level of GFAP in the sample is equal to or higher than a reference level of GFAP of between about 10 pg/mL and about 300 pg/mL, and the level of UCH-L1 in the sample is equal to or higher than a reference level of UCH-L1 of between 100 pg/mL and about 2000 pg/mL; or

[0058] (b) determining that the subject has not sustained a TBI when the level of GFAP in the sample is lower than a reference level of GFAP of between about 10 pg/mL and about 300 pg/mL, and the level of UCH-L1 in the sample is lower than a reference level of UCH-L1 of between 100 pg/mL and about 2000 pg/mL,

[0059] wherein the reference level of GFAP and the reference level of UCH-L1 correlate with subjects having TBI, and distinguish subjects that have an orthopedic injury and a TBI from subjects that have an orthopedic injury and do not have a TBI.

[0060] In some embodiments of the above-described method, the subject may have received a Glasgow Coma Scale score before or after the assay is performed. In some embodiments, the subject may be suspected of having a traumatic brain injury based on a Glasgow Coma Scale score that was previously performed. For example, depending upon a subject's medical condition, a Glasgow Coma Scale score may be assessed shortly after the subject arrives at an emergency room, trauma center, or other site in order to assess and/or evaluate whether the subject has a TBI. Such a Glasgow Coma Scale score may be provided prior to the assay being performed to confirm and determine whether or not the subject has a mild or moderate or severe TBI. After the assay is performed, one or more subsequent Glasgow Coma Scale scores can be performed based on the results of the assay as part of the physician's (or other medical personnel's) management of the TBI (such as, for example, to determine whether surgical and/or pharmacological intervention may be required). In other embodiments, the subject may not have received a Glasgow Coma Scale score before the assay is performed.

[0061] In some embodiments, the subject is suspected as having mild TBI based on the Glasgow Coma Scale score. In other embodiments, the reference level of GFAP or the reference level of UCH-L1 correlate with a Glasgow Coma Scale score of 13-15.

[0062] In some embodiments, above-described method involves diagnosing a subject having an orthopedic injury as having or suffering from a TBI. In other embodiments, the above-

identified method involves diagnosing a subject having an orthopedic injury as not having or suffering from a TBI.

[0063] In some embodiments, the above-described method determines whether the subject is in need of further medical evaluation of the suspected injury to the head when the level of GFAP in the sample is equal to or higher than the reference level of GFAP, and the level of UCH-L1 in the sample is equal to or higher than the reference level of UCH-L1; or determines that the subject is not in need of further medical evaluation when the level of GFAP in the sample is lower than the reference level of GFAP, and/or the level of UCH-L1 in the sample is lower than the reference level of UCH-L1. In yet a further embodiment, the additional medical evaluation involves a head computerized tomography (CT) scan and Glasgow Coma Scale evaluation. In still further embodiments, the subject is suspected of having a traumatic brain injury based on the CT scan or the Glasgow Coma Scale evaluation.

[0064] In another embodiment of the above-described method, the reference level of GFAP and the reference level of UCH-L1 are:

[0065] (a) determined by an assay having a sensitivity of between at least about 70% to about 100% and a specificity of between at least about 30% to about 100%;

[0066] (b) determined by an assay having a sensitivity of between at least about 70% to at least about 95% and a specificity of between at least about 30% to at least about 98%;

[0067] (c) determined by an assay having a sensitivity of at least about 70% and a specificity of at least about 30%;

[0068] (d) determined by an assay having a sensitivity of at least about 90% and a specificity of at least about 50%; or

[0069] (e) determined by an assay having a sensitivity of at least about 95% and a specificity of at least about 98%.

[0070] In some embodiments, in the above-described method,

[0071] (a) the sample is taken within about 0 hours to about 48 hours after the suspected injury and the GFAP reference level is between about 10 pg/mL and about 175 pg/mL and the UCH-L1 reference level is between about 110 pg/mL and about 2000 pg/mL;

[0072] (b) the sample is taken within about 0 hours to about 4 hours after the suspected injury, the GFAP reference level is between about 15 pg/mL and about 20 pg/mL and the UCH-L1 reference level is between about 230 pg/mL and about 2000 pg/mL;

[0073] (c) the sample is taken within about 0 hours to about 4 hours after the suspected injury, the GFAP reference level is between about 10 pg/mL and about 195 pg/mL and the UCH-L1 reference level is between about 120 pg/mL and about 2000 pg/mL;

[0074] (d) the sample is taken within about 4 hours to about 8 hours after the suspected injury, the GFAP reference level is between about 10 pg/mL and about 275 pg/mL and the UCH-L1 reference level is between about 110 pg/mL and about 2000 pg/mL;

[0075] (e) the sample is taken within about 8 hours to about 12 hours after the suspected injury, the GFAP reference level is between about 10 pg/mL and about 165 pg/mL and the UCH-L1 reference level is between about 110 pg/mL and about 2000 pg/mL;

[0076] (f) the sample is taken within about 12 hours to about 16 hours after the suspected injury, the GFAP reference level is between about 10 pg/mL and about 170 pg/mL and the UCH-L1 reference level is between about 110 pg/mL and about 2000 pg/mL;

[0077] (g) the sample is taken within about 16 hours to about 20 hours after the suspected injury, the GFAP reference level is between about 10 pg/mL and about 170 pg/mL and the UCH-L1 reference level is between about 110 pg/mL and about 2000 pg/mL;

[0078] (h) the sample is taken within about 20 hours to about 24 hours after the suspected injury, the GFAP reference level is between about 10 pg/mL and about 200 pg/mL and the UCH-L1 reference level is between about 110 pg/mL and about 1230 pg/mL; or

[0079] (i) the sample is taken within about 24 hours to about 48 hours after the suspected injury, the GFAP reference level is between about 10 pg/mL and about 315 pg/mL and the UCH-L1 reference level is between about 110 pg/mL and about 2000 pg/mL.

[0080] In yet another embodiment of the above-described method,

[0081] (a) when the reference level of GFAP is at least about 10 pg/mL, the reference level of UCH-L1 is at least about 220 pg/mL;

[0082] (b) when the reference level of GFAP is at least about 15 pg/mL, the reference level of UCH-L1 is at least about 130 pg/mL;

[0083] (c) when the reference level of GFAP is at least about 20 pg/mL, the reference level of UCH-L1 is at least about 160 pg/mL;

[0084] (d) when the reference level of GFAP is at least about 45 pg/mL, the reference level of UCH-L1 is at least about 250 pg/mL; or

[0085] (e) when the reference level of GFAP is at least about 60 pg/mL, the reference level of UCH-L1 is at least about 270 pg/mL.

[0086] In another embodiment of the above-described method, the measuring of the sample level of GFAP comprises:

[0087] (a) contacting the sample, either simultaneously or sequentially, in any order with:

[0088] (1) at least one GFAP-capture antibody, which binds to an epitope on GFAP or GFAP fragment to form an at least one GFAP-capture antibody-GFAP antigen complex, and

[0089] (2) at least one GFAP-detection antibody which includes a detectable label and binds to an epitope on GFAP that is not bound by the at least one GFAP-capture antibody, to form a GFAP antigen-at least one GFAP-detection antibody complex, such that an at least one GFAP-capture antibody-GFAP antigen-at least one GFAP-detection antibody complex is formed; and

[0090] (b) measuring the amount or concentration of GFAP in the sample based on the signal generated by the detectable label in the at least one GFAP-capture antibody-GFAP antigen-at least one GFAP-detection antibody complex.

[0091] In yet still another embodiment of the above-described method, the measuring of the sample level of UCH-L1 comprises:

[0092] (a) contacting the sample, either simultaneously or sequentially, in any order with:

[0093] (1) at least one UCH-L1-capture antibody, which binds to an epitope on UCH-L1 or UCH-L1 fragment to form an at least one UCH-L1-capture antibody-UCH-L1 antigen complex, and

[0094] (2) at least one UCH-L1-detection antibody which includes a detectable label and binds to an epitope on UCH-L1 that is not bound by the UCH-L1-capture antibody, to form a UCH-L1 antigen-at least one UCH-L1-detection antibody complex, such that an at least one UCH-L1-capture antibody-UCH-L1 antigen-at least one UCH-L1-detection antibody complex is formed; and

[0095] (b) measuring the amount or concentration of UCH-L1 in the sample based on the signal generated by the detectable label in the at least one UCH-L1-capture antibody-UCH-L1 antigen-at least one UCH-L1-detection antibody complex.

[0096] In still yet another embodiment, the above-described method further comprises at least one second detection antibody which includes a detectable label and binds to an epitope on UCH-L1 that is not bound by the capture antibody and the first detection antibody.

[0097] In another embodiment, the above-described method further involves treating the subject determined as having sustained a TBI with a traumatic brain injury treatment and optionally, monitoring the subject after the treatment (such as, for example surgery and/or administration of one or more drugs). In yet other embodiments, the above-described method further involves monitoring the subject determined as having sustained a TBI (such as in the instance where the subject is not receiving any type of treatment). In yet another embodiment, the present disclosure relates to a kit comprising at least one calibrator or control composition for use in the above-described method, wherein the at least one calibrator or control composition is a GFAP, GFAP fragment, UCH-L1, UCH-L1 fragment, or combinations thereof.

[0098] In another aspect, the present disclosure relates to a method of aiding in the determination of or determining whether to perform a head computerized tomography (CT) scan on a human subject that has sustained an orthopedic injury and may have sustained an injury to the head. The method comprises:

[0099] performing an assay on a sample obtained from the subject within about 48 hours after the actual or suspected injury to measure or detect a level of glial fibrillary acidic protein (GFAP) or a level of ubiquitin carboxy-terminal hydrolase L1 (UCH-L1) in the sample; and

[0100] (a) determining that the subject more likely than not is in need of a CT scan when the level of GFAP in the sample is equal to or greater than a reference level of GFAP of from about 140 pg/mL to about 1150 pg/mL or the level of UCH-L1 in the sample is equal to or greater than a reference level of UCH-L1 of from about 400 pg/mL to about 810 pg/mL; or

[0101] (b) determining that the subject more likely than not does not need a CT scan when the level of GFAP in the sample is less than a reference level of GFAP of from about 40 pg/mL to about 130 pg/mL or the level of UCH-L1 in the sample is less than a reference level of UCH-L1 of from about 70 pg/mL to about 145 pg/mL.

[0102] In some embodiments of the above-described method, the subject has received a CT scan before or after the assay is performed, and wherein the subject is suspected as having a TBI based on the CT scan result. In some embodiments, the subject may be suspected of having a traumatic brain injury based on a CT scan that already was performed. For example, depending upon a subject's medical condition (such as, if the patient is unconscious), a CT scan may be conducted shortly after the subject arrives at an emergency room, trauma center, or other site in order to assess and/or evaluate whether the subject has a TBI. Such a CT scan may be performed

prior to the assay being performed to confirm and determine whether or not the subject has a mild or moderate or severe TBI. After the assay is performed, one or more subsequent CT scans can be performed based on the results of the assay as part of the physician's (or other medical personnel's) management of the TBI (such as, for example, to determine whether surgical and/or pharmacological intervention may be required). In other embodiments, the subject may not have received a CT scan before the assay is performed.

[0103] In yet another embodiment of the above-described method, the the reference level of GFAP or the reference level of UCH-L1 correlates with a negative CT scan result. In another embodiment, the reference level of GFAP or the reference level of UCH-L1 indicates a negative CT scan result.

[0104] In yet another embodiment of the above-described method, the sample is obtained from the subject within about 4 hours to about 16 hours after the actual or suspected injury.

[0105] In still yet another embodiment of the above-described method, the reference level of GFAP is about 255 pg/mL and wherein the assay has a sensitivity equal to or greater than 95% and a specificity equal to or greater than 77%.

[0106] In still yet other another embodiment of the above-described method, the reference level of GFAP is about 264 pg/mL and wherein the assay has a sensitivity equal to or greater than 90% and a specificity equal to or greater than 77%.

[0107] In still yet another embodiment of the above-described method, the reference level of GFAP is about 125 pg/mL and wherein the assay has a sensitivity equal to or greater than 90% and a specificity equal to or greater than 45%.

[0108] In still yet another embodiment of the above-described method, the reference level of UCH-L1 is about 745 pg/mL and wherein the assay has a sensitivity equal to or greater than 66% and a specificity equal to or greater than 95%.

[0109] In still yet another embodiment of the above-described method, the reference level of UCH-L1 is about 102 pg/mL and wherein the assay has a sensitivity equal to or greater than 90% and a specificity equal to or greater than 39%. In yet another embodiment, the present disclosure relates to a kit comprising at least one calibrator or control composition for use in the above-described method, wherein the at least one calibrator or control composition is a GFAP, GFAP fragment, UCH-L1, UCH-L1 fragment, or combinations thereof.

[0110] In yet another aspect, the present disclosure relates to method of aiding in the diagnosis of whether a human subject that has sustained an orthopedic injury and that has sustained or may have sustained an injury to the head has a moderate to severe traumatic brain injury (TBI). The method comprises the steps of:

[0111] performing an assay on a sample obtained from a subject within about 48 hours after the actual or suspected injury to measure or detect a combination of a level of glial fibrillary acidic protein (GFAP) and a level of ubiquitin carboxy-terminal hydrolase L1 (UCH-L1) in the sample; and

[0112] (a) determining that the subject has sustained a moderate to severe TBI when the level of GFAP in the sample is equal to or greater than a reference level of GFAP of about 205 pg/mL and the level of UCH-L1 in the sample is equal to or greater than a reference level of UCH-L1 of about 215 pg/mL; or

[0113] (b) determining that the subject has not sustained a moderate to severe TBI when the level of GFAP in the sample is less than a reference level of GFAP of about 205 pg/mL or the level of UCH-L1 in the sample is less than a reference level of UCH-L1 of about 215 pg/mL.

[0114] In some embodiments of the above-described method, the subject may have received a Glasgow Coma Scale score before or after the assay is performed. In some embodiments, the subject may be suspected of having a traumatic brain injury based on a Glasgow Coma Scale score that was previously performed. For example, depending upon a subject's medical condition, a Glasgow Coma Scale score may be assessed shortly after the subject arrives at an emergency room, trauma center, or other site in order to assess and/or evaluate whether the subject has a TBI. Such a Glasgow Coma Scale score may be provided prior to the assay being performed to confirm and determine whether or not the subject has a mild or moderate or severe TBI. After the assay is performed, one or more subsequent Glasgow Coma Scale scores can be performed based on the results of the assay as part of the physician's (or other medical personnel's) management of the TBI (such as, for example, to determine whether surgical and/or pharmacological intervention may be required). In other embodiments, the subject may not have received a Glasgow Coma Scale score before the assay is performed.

[0115] In yet another embodiment of the above-described method, the reference level of GFAP or the reference level of UCH-L1 correlate with subjects having moderate to severe TBI

based on a GCS score less than or equal to 12. In another embodiment, the reference level of GFAP or the reference level of UCH-L1 indicates that the subject has a moderate to severe TBI.

[0116] In some embodiments, the reference level for determining whether a subject has sustained a moderate to severe TBI used in the above method is from:

[0117] a. about 205 pg/mL to about 3000 pg/mL for GFAP and from about 215 pg/mL to about 3000 pg/mL for UCH-L1;

[0118] b. about 205 pg/mL to about 2500 pg/mL for GFAP and from about 215 pg/mL to about 2000 pg/mL for UCH-L1;

[0119] c. about 205 pg/mL to about 2500 pg/mL for GFAP and from about 215 pg/mL to about 1000 pg/mL for UCH-L1;

[0120] d. about 205 pg/mL to about 2360 pg/mL for GFAP and from about 215 pg/mL to about 880 pg/mL for UCH-L1;

[0121] e. about 210 pg/mL to about 1000 pg/mL for GFAP and from about 1000 pg/mL to about 2000 pg/mL for UCH-L1;

[0122] f. about 210 pg/mL to about 1000 pg/mL for GFAP and from about 1000 pg/mL to about 1900 pg/mL for UCH-L1;

[0123] g. about 210 pg/mL to about 1000 pg/mL for GFAP and from about 1000 pg/mL to about 1800 pg/mL for UCH-L1;

[0124] h. about 210 pg/mL to about 1000 pg/mL for GFAP and from about 1000 pg/mL to about 1700 pg/mL for UCH-L1;

[0125] i. about 210 pg/mL to about 1000 pg/mL for GFAP and from about 1000 pg/mL to about 1600 pg/mL for UCH-L1;

[0126] j. about 210 pg/mL to about 1000 pg/mL for GFAP and the reference level of UCH-L1 is from about 1000 pg/mL to about 1500 pg/mL;

[0127] k. about 210 pg/mL to about 1000 pg/mL for GFAP and from about 1000 pg/mL to about 1400 pg/mL for UCH-L1;

[0128] l. about 210 pg/mL to about 1000 pg/mL for GFAP and from about 1000 pg/mL to about 1300 pg/mL for UCH-L1;

[0129] m. about 210 pg/mL to about 1000 pg/mL for GFAP and from about 1000 pg/mL to about 1200 pg/mL for UCH-L1; or

[0130] n. from about 210 pg/mL to about 1000 pg/mL for GFAP and from about 1000 pg/mL to about 1100 pg/mL for UCH-L1.

[0131] In some embodiments, the reference level for determining that a subject has not sustained a moderate to severe TBI in the above method is from:

[0132] about 100 pg/mL to about 200 pg/mL for GFAP or from about 100 pg/mL to about 200 pg/mL for UCH-L1; or

[0133] about 110 pg/mL to about 200 pg/mL for GFAP or from about 110 pg/mL to about 200 pg/mL for UCH-L1; or

[0134] about 125 pg/mL to about 200 pg/mL for GFAP or from about 125 pg/mL to about 200 pg/mL for UCH-L1; or

[0135] about 130 pg/mL to about 200 pg/mL for GFAP or from about 130 pg/mL to about 200 pg/mL for UCH-L1; or

[0136] about 140 pg/mL to about 200 pg/mL for GFAP or from about 140 pg/mL to about 200 pg/mL for UCH-L1; or

[0137] about 145 pg/mL to about 200 pg/mL for GFAP or from about 150 pg/mL to about 200 pg/mL for UCH-L1; or

[0138] about 145 pg/mL to about 200 pg/mL for GFAP or from about 160 pg/mL to about 200 pg/mL for UCH-L1; or

[0139] about 145 pg/mL to about 200 pg/mL for GFAP or from about 170 pg/mL to about 200 pg/mL for UCH-L1; or

[0140] about 145 pg/mL to about 200 pg/mL for GFAP or from about 180 pg/mL to about 200 pg/mL for UCH-L1; or

[0141] about 145 pg/mL for GFAP or about 200 pg/mL for UCH-L1; or

[0142] about 170 pg/mL for GFAP or about 190 pg/mL for UCH-L1; or

[0143] about 160 pg/mL for GFAP or about 190 pg/mL for UCH-L1; or

[0144] about 165 pg/mL for GFAP or about 190 pg/mL for UCH-L1; or

[0145] about 155 pg/mL for GFAP or about 190 pg/mL for UCH-L1; or

[0146] about 150 pg/mL for GFAP or about 190 pg/mL for UCH-L1; or

[0147] about 200 pg/mL for GFAP or about 180 pg/mL for UCH-L1; or

[0148] about 195 pg/mL for GFAP or about 180 pg/mL for UCH-L1; or

[0149] about 190 pg/mL for GFAP or about 180 pg/mL for UCH-L1; or

[0150] about 185 pg/mL for GFAP or about 180 pg/mL for UCH-L1; or

[0151] about 180 pg/mL for GFAP or about 180 pg/mL for UCH-L1.

[0152] In yet another embodiment, the present disclosure relates to a method of aiding in the determination of or determining whether a subject that has sustained an orthopedic injury also has sustained a traumatic brain injury (TBI). The method comprises the steps of:

[0153] performing an assay on a sample obtained from a subject within about 48 hours after the orthopedic injury to measure a level of glial fibrillary acidic protein (GFAP), and/or a level of ubiquitin carboxy-terminal hydrolase L1 (UCH-L1) in the sample; and/or

[0154] determining that the subject also has sustained a traumatic brain injury (TBI) when the (i) level of GFAP in the sample is equal to a reference level of GFAP of between about 10 pg/mL and about 300 pg/mL, (ii) level of UCH-L1 in the sample is equal to a reference level of UCH-L1 of between about 100 pg/mL and about 2000 pg/mL, or (iii) level of GFAP in the sample is equal to a reference level of GFAP of between about 10 pg/mL and about 300 pg/mL and the reference level of UCH-L1 in the sample is equal to a reference level of UCH-L1 of between about 100 pg/mL and about 2000 pg/mL,

[0155] wherein the reference level of GFAP, the reference level of UCH-L1 or the reference level of GFAP and the reference level of UCH-L1 correlates with a subject having a TBI.

[0156] In another embodiment of the above-described method, the subject may have received a Glasgow Coma Scale score before or after the assay is performed. In some embodiments, the subject may be suspected of having a traumatic brain injury based on a Glasgow Coma Scale score that was previously performed. For example, depending upon a subject's medical condition, a Glasgow Coma Scale score may be assessed shortly after the subject arrives at an emergency room, trauma center, or other site in order to assess and/or evaluate whether the subject has a TBI. Such a Glasgow Coma Scale score may be provided prior to the assay being performed to confirm and determine whether or not the subject has a mild or moderate or severe TBI. After the assay is performed, one or more subsequent Glasgow Coma Scale scores can be performed based on the results of the assay as part of the physician's (or other medical personnel's) management of the TBI (such as, for example, to determine whether surgical and/or pharmacological intervention may be required). In other embodiments, the subject may not have received a Glasgow Coma Scale score before the assay is performed.

[0157] In fact, in some embodiments, the subject may be suspected as having mild TBI based on the Glasgow Coma Scale score. In other embodiments, the reference level of GFAP or the reference level of UCH-L1 correlate with a Glasgow Coma Scale score of 13-15.

[0158] In some embodiments, above-described method involves diagnosing a subject having an orthopedic injury as having or suffering from a TBI. In other embodiments, the above-identified method involves diagnosing a subject having an orthopedic injury as not having or suffering from a TBI.

[0159] In some embodiments of the above-described method, the reference level of GFAP or the reference level of UCH-L1 is:

[0160] (a) determined by an assay having a sensitivity of between at least about 70% to about 100% and a specificity of between at least about 30% to about 100%;

[0161] (b) determined by an assay having a sensitivity of between at least about 70% to about 97% and a specificity of between at least about 30% to about 95%;

[0162] (c) determined by an assay having a sensitivity of between at least about 80% to about 100% and a specificity of between at least about 35% to about 100%;

[0163] (d) determined by an assay having a sensitivity of between at least about 80% to about 90% and a specificity of between at least about 30% to about 70%;

[0164] (e) determined by an assay having a sensitivity of at least about 70% and a specificity of at least about 30%;

[0165] (f) determined by an assay having a sensitivity of at least about 70% and a specificity of at least about 90%;

[0166] (g) determined by an assay having a sensitivity of at least about 70% and a specificity of at least about 100%;

[0167] (h) determined by an assay having a sensitivity of at least about 80% and a specificity of at least about 35%;

[0168] (i) determined by an assay having a sensitivity of at least about 80% and a specificity of at least about 30%; or

[0169] (j) determined by an assay having a sensitivity of at least about 95% and a specificity of at least about 30%.

[0170] In some embodiments of the above-described method, the sample is (a) taken between about 0 to 4 hours after the suspected injury and the reference level is determined by an assay

having a sensitivity of at least about 85% and a specificity of at least about 30%; (b) taken between about 4 to 8 hours after the suspected injury and the reference level is determined by an assay having a sensitivity of at least about 70% and a specificity of at least about 35%; (c) taken between about 8 hours to 12 hours after the suspected injury and the reference level is determined by an assay having a sensitivity of at least about 70% and a specificity of at least about 35%; (d) taken between about 12 hours to 16 hours after the suspected injury and the reference level is determined by an assay having a sensitivity of at least about 70% and a specificity of at least about 35%; (e) taken between about 16 hours to 20 hours after the suspected injury and the reference level is determined by an assay having a sensitivity of at least about 70% and a specificity of at least about 35%; or (f) taken between about 20 hours to 24 hours after the suspected injury and the reference level is determined by an assay having a sensitivity of at least about 70% and a specificity of at least about 35%.

[0171] In some embodiments of the above-described method, the subject has sustained a traumatic brain injury when the level of GFAP in the sample is equal to a reference level of GFAP of:

[0172] (a) between about 5 pg/mL and about 175 pg/mL, between about 5 pg/mL and about 100 pg/mL, between about 5 pg/mL and about 75 pg/mL, between about 5 pg/mL and about 40 pg/mL or between about 10 pg/mL and about 60 pg/mL;

[0173] (b) between about 10 pg/mL and about 20 pg/mL or about 30 pg/mL to about 80 pg/mL, about 45 pg/mL to about 80 pg/mL, about 50 pg/mL to about 80 pg/mL, about 60 pg/mL to about 80 pg/mL, about 30 pg/mL to about 300 pg/mL, about 50 pg/mL to about 300 pg/mL or about 100 pg/mL to about 300 pg/mL;

[0174] (c) between about 10 pg/mL and about 75 pg/mL, between about 10 pg/mL and about 50 pg/mL or between about 10 pg/mL and about 20 pg/mL; or

[0175] (d) about 5 pg/mL, about 10 pg/mL, about 11 pg/mL; about 45 pg/mL or about 72 pg/mL.

[0176] In other embodiments of the above-described method, the subject has sustained a traumatic brain injury when the level of UCH-L1 in the sample is equal to a reference level of UCH-L1 of:

[0177] (a) between about 100 pg/mL and about 500 pg/mL;

[0178] (b) between about 100 pg/mL and about 125 pg/mL, between about 100 pg/mL and about 280 pg/mL, between about 105 pg/mL and about 116 pg/mL, between about 225 pg/mL and about 520 pg/mL or between about 225 pg/mL and about 365 pg/mL;

[0179] (c) between about 100 pg/mL to about 300 pg/mL, about 240 pg/mL to about 300 pg/mL, about 400 pg/mL to about 950 pg/mL, about 400 pg/mL to about 2000 pg/mL, or about 970 pg/mL to about 2000 pg/mL;

[0180] (d) between about 250 pg/mL to about 290 pg/mL, between about 250 pg/mL and about 270 pg/mL or between about 270 pg/mL and about 290 pg/mL; or

[0181] (e) about 105 pg/mL, about 106 pg/mL, about 225 pg/mL, about 247 pg/mL, about 269 pg/mL or about 290 pg/mL.

[0182] In still other embodiments of the above-described method:

[0183] (a) the reference level of GFAP is between about 10 pg/mL and about 300 pg/mL, the reference level of UCH-L1 is between about 100 pg/mL and about 500 pg/mL or the reference level of GFAP is between about 10 pg/mL and about 300 pg/mL and the reference level of UCH-L1 is between about 100 pg/mL and about 500 pg/mL; or

[0184] (b) the reference level of GFAP is between about 10 pg/mL and about 75 pg/mL, the reference level for UCH-L1 is between about 240 pg/mL and about 300 pg/mL or the reference level of GFAP is between about 10 pg/mL and about 75 pg/mL and the reference level for UCH-L1 is between about 240 pg/mL and about 300 pg/mL.

[0185] In still other embodiments, of the above method:

[0186] (a) the sample is taken within about 0 hours to about 48 hours after the suspected injury and the GFAP reference level is between about 10 pg/mL and about 175 pg/mL and the UCH-L1 reference level is between about 110 pg/mL and about 2000 pg/mL;

[0187] (b) the sample is taken within about 0 hours to about 4 hours after the suspected injury, the GFAP reference level is between about 15 pg/mL and about 20 pg/mL and the UCH-L1 reference level is between about 230 pg/mL and about 2000 pg/mL;

[0188] (c) the sample is taken within about 0 hours to about 4 hours after the suspected injury, the GFAP reference level is between about 10 pg/mL and about 195 pg/mL and the UCH-L1 reference level is between about 120 pg/mL and about 2000 pg/mL;

[0189] (d) the sample is taken within about 4 hours to about 8 hours after the suspected injury, the GFAP reference level is between about 10 pg/mL and about 275 pg/mL and the UCH-L1 reference level is between about 110 pg/mL and about 2000 pg/mL;

[0190] (e) the sample is taken within about 8 hours to about 12 hours after the suspected injury, the GFAP reference level is between about 10 pg/mL and about 165 pg/mL and the UCH-L1 reference level is between about 110 pg/mL and about 2000 pg/mL;

[0191] (f) the sample is taken within about 12 hours to about 16 hours after the suspected injury, the GFAP reference level is between about 10 pg/mL and about 170 pg/mL and the UCH-L1 reference level is between about 110 pg/mL and about 2000 pg/mL;

[0192] (g) the sample is taken within about 16 hours to about 20 hours after the suspected injury, the GFAP reference level is between about 10 pg/mL and about 170 pg/mL and the UCH-L1 reference level is between about 110 pg/mL and about 2000 pg/mL;

[0193] (h) the sample is taken within about 20 hours to about 24 hours after the suspected injury, the GFAP reference level is between about 10 pg/mL and about 200 pg/mL and the UCH-L1 reference level is between about 110 pg/mL and about 1230 pg/mL; or

[0194] (i) the sample is taken within about 24 hours to about 48 hours after the suspected injury, the GFAP reference level is between about 10 pg/mL and about 315 pg/mL and the UCH-L1 reference level is between about 110 pg/mL and about 2000 pg/mL.

[0195] In still other embodiments of the above-described method:

[0196] (a) when the reference level of GFAP is at least about 10 pg/mL, the reference level of UCH-L1 is at least about 220 pg/mL;

[0197] (b) when the reference level of GFAP is at least about 15 pg/mL, the reference level of UCH-L1 is at least about 130 pg/mL;

[0198] (c) when the reference level of GFAP is at least about 20 pg/mL, the reference level of UCH-L1 is at least about 160 pg/mL;

[0199] (d) when the reference level of GFAP is at least about 45 pg/mL, the reference level of UCH-L1 is at least about 250 pg/mL; or

[0200] (e) when the reference level of GFAP is at least about 60 pg/mL, the reference level of UCH-L1 is at least about 270 pg/mL.

[0201] In another embodiment of the above-described method, the measuring of the sample level of GFAP comprises:

[0202] (a) contacting the sample, either simultaneously or sequentially, in any order with:

[0203] (1) at least one GFAP-capture antibody, which binds to an epitope on GFAP or GFAP fragment to form an at least one GFAP-capture antibody-GFAP antigen complex, and

[0204] (2) at least one GFAP-detection antibody which includes a detectable label and binds to an epitope on GFAP that is not bound by the at least one GFAP-capture antibody, to form a GFAP antigen-at least one GFAP-detection antibody complex, such that an at least one GFAP-capture antibody-GFAP antigen-at least one GFAP-detection antibody complex is formed; and

[0205] (b) measuring the amount or concentration of GFAP in the sample based on the signal generated by the detectable label in the at least one GFAP-capture antibody-GFAP antigen-at least one GFAP-detection antibody complex.

[0206] In yet still another embodiment of the above-described method, the measuring of the sample level of UCH-L1 comprises:

[0207] (a) contacting the sample, either simultaneously or sequentially, in any order with:

[0208] (1) at least one UCH-L1-capture antibody, which binds to an epitope on UCH-L1 or UCH-L1 fragment to form an at least one UCH-L1-capture antibody-UCH-L1 antigen complex, and

[0209] (2) at least one UCH-L1-detection antibody which includes a detectable label and binds to an epitope on UCH-L1 that is not bound by the UCH-L1-capture antibody, to form a UCH-L1 antigen-at least one UCH-L1-detection antibody complex, such that an at least one UCH-L1-capture antibody-UCH-L1 antigen-at least one UCH-L1-detection antibody complex is formed; and

[0210] (b) measuring the amount or concentration of UCH-L1 in the sample based on the signal generated by the detectable label in the at least one UCH-L1-capture antibody-UCH-L1 antigen-at least one UCH-L1-detection antibody complex.

[0211] In still yet another embodiment, the above-described method further comprises at least one second detection antibody which includes a detectable label and binds to an epitope on UCH-L1 that is not bound by the capture antibody and the first detection antibody.

[0212] In another embodiment, the above-described method further involves treating the subject determined as having sustained a TBI with a traumatic brain injury treatment and optionally, monitoring the subject after the treatment (such as, for example surgery and/or administration of one or more drugs). In yet other embodiments, the above-described method

further involves monitoring the subject determined as having sustained a TBI (such as in the instance where the subject is not receiving any type of treatment).

[0213] In yet another embodiment, the present disclosure relates to a kit comprising at least one calibrator or control composition for use in the above-described method, wherein the at least one calibrator or control composition is a GFAP, GFAP fragment, UCH-L1, UCH-L1 fragment, or combinations thereof.

[0214] In another embodiment, the present disclosure relates to a method of aiding in the determination of or determining whether to perform a head computerized tomography (CT) scan on a human subject that has sustained an orthopedic injury and may have also sustained an injury to the head. The method involves the steps of:

[0215] performing an assay on a sample obtained from the subject within about 48 hours after the actual or suspected orthopedic injury to measure a level of glial fibrillary acidic protein (GFAP) and/or a level of ubiquitin carboxy-terminal hydrolase L1 (UCH-L1) in the sample; and

[0216] determining that the subject more likely than not is in need of a CT scan when the (i) level of GFAP in the sample is equal to a reference level of GFAP of from about 140 pg/mL to about 1150 pg/mL, (ii) level of UCH-L1 in the sample is equal to a reference level of UCH-L1 of from about 400 pg/mL to about 810 pg/mL, or (iii) level of GFAP in the sample is equal to a reference level of GFAP of from 140 pg/mL to about 1150 pg/mL and the level of UCH-L1 in the sample is equal to a reference level of UCH-L1 of from about 400 pg/mL to about 810 pg/mL.

[0217] In some embodiments of the above-described method, the subject has received a CT scan before or after the assay is performed, and wherein the subject is suspected as having a TBI based on the CT scan result. In some embodiments, the subject may be suspected of having a traumatic brain injury based on a CT scan that already was performed. For example, depending upon a subject's medical condition (such as, if the patient is unconscious), a CT scan may be conducted shortly after the subject arrives at an emergency room, trauma center, or other site in order to assess and/or evaluate whether the subject has a TBI. Such a CT scan may be performed prior to the assay being performed to confirm and determine whether or not the subject has a mild or moderate or severe TBI. After the assay is performed, one or more subsequent CT scans can be performed based on the results of the assay as part of the physician's (or other medical personnel's) management of the TBI (such as, for example, to determine whether surgical and/or

pharmacological intervention may be required). In other embodiments, the subject may not have received a CT scan before the assay is performed.

[0218] In some embodiments of the above method, the sample is obtained from the subject within about 4 hours to about 16 hours after the actual or suspected injury.

[0219] In yet other embodiments of the above-described method, the subject more likely than not is in need a CT scan when the level of GFAP in the sample is equal to a reference level of GFAP of between about 500 pg/mL to about 1000 pg/mL, about 500 pg/mL to about 1150 pg/mL, about 600 pg/mL to about 1000 pg/mL, about 600 pg/mL to about 1150 pg/mL, about 700 pg/mL to about 1000 pg/mL, or about 700 pg/mL to about 1150 pg/mL.

[0220] In still further embodiments of the above-described method, the subject more likely than not is in need of a CT scan when the level of UCH-L1 in the sample is equal to a reference level of about 400 pg/mL to about 810 pg/mL, about 400 pg/mL to about 800 pg/mL, about 400 pg/mL to about 750 pg/mL, about 400 pg/mL to about 700 pg/mL, about 500 pg/mL to about 810 pg/mL, about 500 pg/mL to about 750 pg/mL, or about 500 pg/mL to about 700 pg/mL.

[0221] In yet another embodiment, the present disclosure relates to a kit comprising at least one calibrator or control composition for use in the above-described method, wherein the at least one calibrator or control composition is a GFAP, GFAP fragment, UCH-L1, UCH-L1 fragment, or combinations thereof.

[0222] In yet another embodiment, the present disclosure relates to a method of aiding in the diagnosis of whether a human subject that has sustained an orthopedic injury and that also has sustained or may have sustained an injury to the head has sustained a moderate to severe traumatic brain injury (TBI). The method comprises the steps of:

[0223] performing an assay on a sample obtained from a subject within about 48 hours after the actual or suspected orthopedic injury to measure a level of glial fibrillary acidic protein (GFAP), a level of ubiquitin carboxy-terminal hydrolase L1 (UCH-L1) or a combination of GFAP and UCH-L1 in the sample; and

[0224] (a) determining that the subject has sustained a moderate to severe TBI when the (i) level of GFAP in the sample is equal to or greater than a reference level of GFAP of about 205 pg/mL to about 3000 pg/mL, (ii) level of UCH-L1 in the sample is equal to or greater than a reference level of UCH-L1 of about 215 pg/mL to about 3000 pg/mL, or (iii) level of GFAP in the sample is equal to or greater than a reference level of GFAP of about 205 pg/mL to about

3000 pg/mL and the level of UCH-L1 in the sample is equal to or greater than a reference level of about 215 pg/mL to about 3000 pg/mL; or

[0225] (b) determining that the subject has not sustained a moderate to severe TBI when the (i) level of GFAP in the sample is less than a reference level of GFAP of about 205 pg/mL, (ii) level of UCH-L1 in the sample is less than a reference level of UCH-L1 of about 215 pg/mL, or (iii) level of GFAP in the sample is less than a reference level of GFAP of about 205 pg/mL and the level of UCH-L1 in the sample is less than a reference level of about 215 pg/mL.

[0226] In some embodiments of the above-described method, the subject may have received a Glasgow Coma Scale score before or after the assay is performed. In some embodiments, the subject may be suspected of having a traumatic brain injury based on a Glasgow Coma Scale score that was previously performed. For example, depending upon a subject's medical condition, a Glasgow Coma Scale score may be assessed shortly after the subject arrives at an emergency room, trauma center, or other site in order to assess and/or evaluate whether the subject has a TBI. Such a Glasgow Coma Scale score may be provided prior to the assay being performed to confirm and determine whether or not the subject has a mild or moderate or severe TBI. After the assay is performed, one or more subsequent Glasgow Coma Scale scores can be performed based on the results of the assay as part of the physician's (or other medical personnel's) management of the TBI (such as, for example, to determine whether surgical and/or pharmacological intervention may be required). In other embodiments, the subject may not have received a Glasgow Coma Scale score before the assay is performed.

[0227] In yet another embodiment of the above-described method, the reference level of GFAP or the reference level of UCH-L1 correlate with subjects having moderate to severe TBI based on a GCS score less than or equal to 12. In another embodiment, the reference level of GFAP or the reference level of UCH-L1 indicates that the subject has a moderate to severe TBI.

[0228] In some embodiments, the subject is determined to have sustained a moderate to severe TBI when the level of GFAP in the sample is equal to a reference level of GFAP of about 500 pg/mL to about 1300 pg/mL, or about 1500 pg/mL to about 3000 pg/mL.

[0229] In yet other embodiments, the subject is determined to have sustained a moderate to severe TBI when the level of UCH-L1 in the sample is equal to a reference level of about 220 pg/mL to about 300 pg/mL, about 400 pg/mL to about 950 pg/mL, about 970 pg/mL to about 2100 pg/mL, or about 2300 pg/mL to about 3000 pg/mL.

[0230] In yet another embodiment, the present disclosure relates to a kit comprising at least one calibrator or control composition for use in the above-described method, wherein the at least one calibrator or control composition is a GFAP, GFAP fragment, UCH-L1, UCH-L1 fragment, or combinations thereof.

[0231] In any of the above-described methods, the sample can be selected from the group consisting of a whole blood sample, a serum sample, a cerebrospinal fluid sample, and a plasma sample. In some embodiments, the sample is a whole blood sample. In some embodiments, the sample is a plasma sample. In yet other embodiments, the sample is a serum sample. In yet other embodiments, the sample is obtained after the subject sustained an orthopedic injury caused by motor vehicle accident, physical shaking, blunt impact by an external mechanical or other force, one or more falls, explosions or blasts or other types of blunt force trauma. In still yet other embodiments, the sample is obtained after the subject has sustained a sports injury or an acute fracture. In yet another embodiment, the sample is obtained after the subject sustained an orthopedic injury caused by a motor vehicle accident. In yet another embodiment, the sample is obtained after the subject sustained an orthopedic injury caused by physical shaking. In yet another embodiment, the sample is obtained after the subject sustained an orthopedic injury caused by blunt impact by an external mechanical or other force. In yet another embodiment, the sample is obtained after the subject sustained an orthopedic injury caused by one or more falls. In yet another embodiment, the sample is obtained after the subject sustained an orthopedic injury as a result of an explosion or blast.

[0232] In any of the above-described methods, the assay is an immunoassay. In some embodiments, the assay is a point-of-care assay. In yet other embodiments, the assay is a clinical chemistry assay. In yet other embodiments, the assay is a single molecule detection assay. In yet other embodiments, the assay is an immunoassay, the subject is a human and the sample is whole blood. In yet other embodiments, the assay is a point-of-care assay, the subject is a human and the sample is whole blood. In yet other embodiments, the assay is a clinical chemistry assay and the sample is whole blood. In still further embodiments, the assay is a single molecule detection assay and the sample is whole blood. In yet other embodiments, the assay is an immunoassay, the subject is a human and the sample is serum. In yet other embodiments, the assay is a point-of-care assay, the subject is a human and the sample is serum. In yet other embodiments, the assay is a clinical chemistry assay and the sample is serum. In still further

embodiments, the assay is a single molecule detection assay and the sample is serum. In yet other embodiments, the assay is an immunoassay, the subject is a human and the sample is plasma. In yet other embodiments, the assay is a point-of-care assay, the subject is a human and the sample is plasma. In yet other embodiments, the assay is a clinical chemistry assay and the sample is plasma. In still further embodiments, the assay is a single molecule detection assay and the sample is plasma.

[0233] In yet another embodiment, the present disclosure relates to a kit comprising at least one calibrator or control composition for use in the above-described method, wherein the at least one calibrator or control composition is a GFAP, GFAP fragment, UCH-L1, UCH-L1 fragment, or combinations thereof.

BRIEF DESCRIPTION OF THE DRAWINGS

[0234] FIG. 1A shows receiver operating characteristic (ROC) analysis of GFAP levels in all TBI samples compared to GFAP levels in all control samples. FIG. 1B shows ROC analysis of UCH-L1 levels in all TBI samples compared to UCH-L1 levels in all control samples.

[0235] FIG. 2A shows ROC analysis of GFAP levels in mild TBI samples compared to GFAP levels in ortho control samples. FIG. 2B shows ROC analysis of UCH-L1 levels in mild TBI samples compared to UCH-L1 levels in ortho control samples.

[0236] FIG. 3A shows ROC analysis of GFAP levels in mild TBI samples compared to GFAP levels in healthy control samples. FIG. 3B shows ROC analysis of UCH-L1 levels in mild TBI samples compared to UCH-L1 levels in healthy control samples.

[0237] FIG. 4 is a representative graph comparing assay sensitivity and specificity for various GFAP and UCH-L1 levels in samples taken from subjects suspected of having a TBI compared with samples taken from subjects having an orthopedic injury.

[0238] FIG. 5 is a representative graph comparing assay sensitivity and specificity for various GFAP and UCH-L1 levels in samples taken within about 0 to 4 hours of injury or suspected injury from subjects suspected of having a TBI compared with samples taken from subjects having no injury (healthy).

[0239] FIG. 6 is a representative graph comparing assay sensitivity and specificity for various GFAP and UCH-L1 levels in subjects diagnosed as having a TBI based on CT scan result (CT positive) and ortho control subjects (CT negative).

[0240] FIG. 7 is a representative graph comparing assay sensitivity and specificity for various GFAP and UCH-L1 levels in subjects assigned a GCS score; subjects assigned a GCS score ≤ 12 were positive (moderate or severe TBI) and subjects assigned a GCS score $12 >$ were negative (mild TBI or ortho controls).

[0241] FIG. 8 is a representative graph comparing assay sensitivity and specificity for various GFAP and UCH-L1 levels in subjects diagnosed as having a TBI based on MRI result (positive MRI) and ortho control subjects (negative MRI).

[0242] FIG. 9 is a representative graph comparing assay sensitivity and specificity for various GFAP and UCH-L1 levels in subjects diagnosed as having a TBI based on GOSE score (1 = TBI/death) and healthy ortho subjects (8 = healthy/recovered).

DETAILED DESCRIPTION

[0243] The present disclosure relates to methods that aid in the determination of or determining whether a subject that has sustained an orthopedic injury also has sustained a traumatic brain injury (TBI), such as mild TBI (mTBI), based on the levels of UCH-L1, GFAP, or a combination thereof. These methods involve measuring levels of UCH-L1, GFAP, or a combination thereof, in one or more samples taken from the subject at a time point within about 48 hours, e.g., within about 24 hours (e.g., from zero to about 25 hours), of the orthopedic injury. The measurement of levels of GFAP and/or UCH-L1, fragments thereof, or combinations thereof, that are equal or higher than reference levels of GFAP and/or UCH-L1 provides an aid in the determination of or determining whether a subject that has sustained an orthopedic injury has also sustained a TBI, such as a mild TBI or moderate to severe TBI, and/or is in need of further medical evaluation of the suspected injury to the head (e.g., CT imaging and/or MRI). In some embodiments, the subject is a human subject.

[0244] Surprisingly and unexpectedly, the inventors of the present disclosure discovered that levels of GFAP, UCH-L1, or a combination thereof, can be used and are useful in distinguishing patients with CT-negative mild TBI from patients with orthopedic trauma. This discovery is

contrary to what has been described in the prior art, where levels of GFAP and UCH-L1 did not distinguish patients with CT-negative mTBI from patients with orthopedic trauma. Such findings led to a belief that patients with orthopedic trauma and high levels of UCH-L1 or GFAP values could be falsely diagnosed as having a concomitant mTBI, predisposing them to unwarranted diagnostics and unnecessary brain imaging. In contrast, the methods and assays of the present disclosure can be used in the evaluation of TBI in orthopedic subjects, such as, for example, the need for imaging (CT and/or MRI) and identifying the severity of the injury.

[0245] The present disclosure relates to methods that aid in determining or determining whether a human subject has or may have sustained an injury to the head, based on the levels of UCH-L1, GFAP, or a combination thereof. These methods involve measuring levels of UCH-L1, GFAP, or a combination thereof, in one or more samples taken from the human subject at a time point within about 48 hours, e.g., within about 24 hours (e.g., from zero to about 25 hours), of the injury to the head or suspected injury to the head. The measurement of levels of GFAP and/or UCH-L1, fragments thereof, or combinations thereof, that are equal or higher than reference levels of GFAP and/or UCH-L1 provides an aid in the determination of or determining whether a human subject has sustained a traumatic brain injury (TBI), such as mild TBI or moderate to severe TBI.

[0246] Section headings as used in this section and the entire disclosure herein are merely for organizational purposes and are not intended to be limiting.

1. Definitions

[0247] Unless otherwise defined, all technical and scientific terms used herein have the same meaning as commonly understood by one of ordinary skill in the art. In case of conflict, the present document, including definitions, will control. Preferred methods and materials are described below, although methods and materials similar or equivalent to those described herein can be used in practice or testing of the present disclosure. All publications, patent applications, patents and other references mentioned herein are incorporated by reference in their entirety. The materials, methods, and examples disclosed herein are illustrative only and not intended to be limiting.

[0248] The terms “comprise(s),” “include(s),” “having,” “has,” “can,” “contain(s),” and variants thereof, as used herein, are intended to be open-ended transitional phrases, terms, or

words that do not preclude the possibility of additional acts or structures. The singular forms “a,” “an” and “the” include plural references unless the context clearly dictates otherwise. The present disclosure also contemplates other embodiments “comprising,” “consisting of” and “consisting essentially of,” the embodiments or elements presented herein, whether explicitly set forth or not.

[0249] For the recitation of numeric ranges herein, each intervening number there between with the same degree of precision is explicitly contemplated. For example, for the range of 6-9, the numbers 7 and 8 are contemplated in addition to 6 and 9, and for the range 6.0-7.0, the number 6.0, 6.1, 6.2, 6.3, 6.4, 6.5, 6.6, 6.7, 6.8, 6.9, and 7.0 are explicitly contemplated.

[0250] “Affinity matured antibody” is used herein to refer to an antibody with one or more alterations in one or more CDRs, which result in an improvement in the affinity (*i.e.*, K_D , k_d or k_a) of the antibody for a target antigen compared to a parent antibody, which does not possess the alteration(s). Exemplary affinity matured antibodies will have nanomolar or even picomolar affinities for the target antigen. A variety of procedures for producing affinity matured antibodies is known in the art, including the screening of a combinatorial antibody library that has been prepared using bio-display. For example, Marks *et al.*, *BioTechnology*, 10: 779-783 (1992) describes affinity maturation by VH and VL domain shuffling. Random mutagenesis of CDR and/or framework residues is described by Barbas *et al.*, *Proc. Nat. Acad. Sci. USA*, 91: 3809-3813 (1994); Schier *et al.*, *Gene*, 169: 147-155 (1995); Yelton *et al.*, *J. Immunol.*, 155: 1994-2004 (1995); Jackson *et al.*, *J. Immunol.*, 154(7): 3310-3319 (1995); and Hawkins *et al.*, *J. Mol. Biol.*, 226: 889-896 (1992). Selective mutation at selective mutagenesis positions and at contact or hypermutation positions with an activity-enhancing amino acid residue is described in U.S. Patent No. 6,914,128 B1.

[0251] “Antibody” and “antibodies” as used herein refers to monoclonal antibodies, monospecific antibodies (e.g., which can either be monoclonal, or may also be produced by other means than producing them from a common germ cell), multispecific antibodies, human antibodies, humanized antibodies (fully or partially humanized), animal antibodies such as, but not limited to, a bird (for example, a duck or a goose), a shark, a whale, and a mammal, including a non-primate (for example, a cow, a pig, a camel, a llama, a horse, a goat, a rabbit, a sheep, a hamster, a guinea pig, a cat, a dog, a rat, a mouse, etc.) or a non-human primate (for example, a monkey, a chimpanzee, etc.), recombinant antibodies, chimeric antibodies, single-

chain Fvs (“scFv”), single chain antibodies, single domain antibodies, Fab fragments, F(ab') fragments, F(ab')₂ fragments, disulfide-linked Fvs (“sdFv”), and anti-idiotypic (“anti-Id”) antibodies, dual-domain antibodies, dual variable domain (DVD) or triple variable domain (TVD) antibodies (dual-variable domain immunoglobulins and methods for making them are described in Wu, C., *et al.*, *Nature Biotechnology*, 25(11):1290-1297 (2007) and PCT International Application WO 2001/058956, the contents of each of which are herein incorporated by reference), and functionally active epitope-binding fragments of any of the above. In particular, antibodies include immunoglobulin molecules and immunologically active fragments of immunoglobulin molecules, namely, molecules that contain an analyte-binding site. Immunoglobulin molecules can be of any type (for example, IgG, IgE, IgM, IgD, IgA, and IgY), class (for example, IgG1, IgG2, IgG3, IgG4, IgA1, and IgA2), or subclass. For simplicity sake, an antibody against an analyte is frequently referred to herein as being either an “anti-analyte antibody” or merely an “analyte antibody” (e.g., an anti-GFAP antibody, a GFAP antibody, an anti-UCH-L1 antibody, or a UCH-L1 antibody).

[0252] “Antibody fragment” as used herein refers to a portion of an intact antibody comprising the antigen-binding site or variable region. The portion does not include the constant heavy chain domains (*i.e.*, CH2, CH3, or CH4, depending on the antibody isotype) of the Fc region of the intact antibody. Examples of antibody fragments include, but are not limited to, Fab fragments, Fab' fragments, Fab'-SH fragments, F(ab')₂ fragments, Fd fragments, Fv fragments, diabodies, single-chain Fv (scFv) molecules, single-chain polypeptides containing only one light chain variable domain, single-chain polypeptides containing the three CDRs of the light-chain variable domain, single-chain polypeptides containing only one heavy chain variable region, and single-chain polypeptides containing the three CDRs of the heavy chain variable region.

[0253] The “area under curve” or “AUC” refers to area under a ROC curve. AUC under a ROC curve is a measure of accuracy. An AUC of 1 represents a perfect test, whereas an AUC of 0.5 represents an insignificant test. A preferred AUC may be at least approximately 0.700, at least approximately 0.750, at least approximately 0.800, at least approximately 0.850, at least approximately 0.900, at least approximately 0.910, at least approximately 0.920, at least approximately 0.930, at least approximately 0.940, at least approximately 0.950, at least

approximately 0.960, at least approximately 0.970, at least approximately 0.980, at least approximately 0.990, or at least approximately 0.995.

[0254] “Bead” and “particle” are used herein interchangeably and refer to a substantially spherical solid support. One example of a bead or particle is a microparticle. Microparticles that can be used herein can be any type known in the art. For example, the bead or particle can be a magnetic bead or magnetic particle. Magnetic beads/particles may be ferromagnetic, ferrimagnetic, paramagnetic, superparamagnetic or ferrofluidic. Exemplary ferromagnetic materials include Fe, Co, Ni, Gd, Dy, CrO₂, MnAs, MnBi, EuO, and NiO/Fe. Examples of ferrimagnetic materials include NiFe₂O₄, CoFe₂O₄, Fe₃O₄ (or FeO·Fe₂O₃). Beads can have a solid core portion that is magnetic and is surrounded by one or more non-magnetic layers. Alternately, the magnetic portion can be a layer around a non-magnetic core. The microparticles can be of any size that would work in the methods described herein, e.g., from about 0.75 to about 5 nm, or from about 1 to about 5 nm, or from about 1 to about 3 nm.

[0255] “Binding protein” is used herein to refer to a monomeric or multimeric protein that binds to and forms a complex with a binding partner, such as, for example, a polypeptide, an antigen, a chemical compound or other molecule, or a substrate of any kind. A binding protein specifically binds a binding partner. Binding proteins include antibodies, as well as antigen-binding fragments thereof and other various forms and derivatives thereof as are known in the art and described herein below, and other molecules comprising one or more antigen-binding domains that bind to an antigen molecule or a particular site (epitope) on the antigen molecule. Accordingly, a binding protein includes, but is not limited to, an antibody a tetrameric immunoglobulin, an IgG molecule, an IgG1 molecule, a monoclonal antibody, a chimeric antibody, a CDR-grafted antibody, a humanized antibody, an affinity matured antibody, and fragments of any such antibodies that retain the ability to bind to an antigen.

[0256] “Bispecific antibody” is used herein to refer to a full-length antibody that is generated by quadroma technology (see Milstein *et al.*, *Nature*, 305(5934): 537-540 (1983)), by chemical conjugation of two different monoclonal antibodies (see, Staerz *et al.*, *Nature*, 314(6012): 628-631 (1985)), or by knob-into-hole or similar approaches, which introduce mutations in the Fc region (see Holliger *et al.*, *Proc. Natl. Acad. Sci. USA*, 90(14): 6444-6448 (1993)), resulting in multiple different immunoglobulin species of which only one is the functional bispecific antibody. A bispecific antibody binds one antigen (or epitope) on one of its two binding arms

(one pair of HC/LC), and binds a different antigen (or epitope) on its second arm (a different pair of HC/LC). By this definition, a bispecific antibody has two distinct antigen-binding arms (in both specificity and CDR sequences), and is monovalent for each antigen to which it binds to.

[0257] “CDR” is used herein to refer to the “complementarity determining region” within an antibody variable sequence. There are three CDRs in each of the variable regions of the heavy chain and the light chain. Proceeding from the N-terminus of a heavy or light chain, these regions are denoted “CDR1”, “CDR2”, and “CDR3”, for each of the variable regions. The term “CDR set” as used herein refers to a group of three CDRs that occur in a single variable region that binds the antigen. An antigen-binding site, therefore, may include six CDRs, comprising the CDR set from each of a heavy and a light chain variable region. A polypeptide comprising a single CDR, (e.g., a CDR1, CDR2, or CDR3) may be referred to as a “molecular recognition unit.” Crystallographic analyses of antigen-antibody complexes have demonstrated that the amino acid residues of CDRs form extensive contact with bound antigen, wherein the most extensive antigen contact is with the heavy chain CDR3. Thus, the molecular recognition units may be primarily responsible for the specificity of an antigen-binding site. In general, the CDR residues are directly and most substantially involved in influencing antigen binding.

[0258] The exact boundaries of these CDRs have been defined differently according to different systems. The system described by Kabat (Kabat *et al.*, *Sequences of Proteins of Immunological Interest* (National Institutes of Health, Bethesda, Md. (1987) and (1991)) not only provides an unambiguous residue numbering system applicable to any variable region of an antibody, but also provides precise residue boundaries defining the three CDRs. These CDRs may be referred to as “Kabat CDRs”. Chothia and coworkers (Chothia and Lesk, *J. Mol. Biol.*, 196: 901-917 (1987); and Chothia *et al.*, *Nature*, 342: 877-883 (1989)) found that certain sub-portions within Kabat CDRs adopt nearly identical peptide backbone conformations, despite having great diversity at the level of amino acid sequence. These sub-portions were designated as “L1”, “L2”, and “L3”, or “H1”, “H2”, and “H3”, where the “L” and the “H” designate the light chain and the heavy chain regions, respectively. These regions may be referred to as “Chothia CDRs”, which have boundaries that overlap with Kabat CDRs. Other boundaries defining CDRs overlapping with the Kabat CDRs have been described by Padlan, *FASEB J.*, 9: 133-139 (1995), and MacCallum, *J. Mol. Biol.*, 262(5): 732-745 (1996). Still other CDR boundary definitions may not strictly follow one of the herein systems, but will nonetheless overlap with the Kabat

CDRs, although they may be shortened or lengthened in light of prediction or experimental findings that particular residues or groups of residues or even entire CDRs do not significantly impact antigen binding. The methods used herein may utilize CDRs defined according to any of these systems, although certain embodiments use Kabat- or Chothia-defined CDRs.

[0259] “Component,” “components,” or “at least one component,” refer generally to a capture antibody, a detection or conjugate a calibrator, a control, a sensitivity panel, a container, a buffer, a diluent, a salt, an enzyme, a co-factor for an enzyme, a detection reagent, a pretreatment reagent/solution, a substrate (e.g., as a solution), a stop solution, and the like that can be included in a kit for assay of a test sample, such as a patient urine, whole blood, serum or plasma sample, in accordance with the methods described herein and other methods known in the art. Some components can be in solution or lyophilized for reconstitution for use in an assay.

[0260] “Controls” as used herein generally refers to a reagent whose purpose is to evaluate the performance of a measurement system in order to assure that it continues to produce results within permissible boundaries (e.g., boundaries ranging from measures appropriate for a research use assay on one end to analytic boundaries established by quality specifications for a commercial assay on the other end). To accomplish this, a control should be indicative of patient results and optionally should somehow assess the impact of error on the measurement (e.g., error due to reagent stability, calibrator variability, instrument variability, and the like). As used herein, a “control subject” relates to a subject or subjects that have not sustained a traumatic brain injury (TBI). An “ortho control” as used herein relates to (e.g., is based on) samples or information from a subject or subjects that have sustained an orthopedic injury but have not sustained an apparent TBI. As used herein, an “ortho control subject” relates to a subject or subjects that have sustained an orthopedic injury but have not sustained an apparent TBI. In some cases, “ortho control subjects” are adult orthopedic patients who have an Abbreviated Injury Score of ≤ 4 (not life threatening) for their extremity and/or pelvis injury and/or rib fracture. A “healthy control” as used herein relates to (e.g., is based on) samples or information from a subject or subjects that are considered healthy and have sustained no apparent TBI or orthopedic injury. As used herein, a “healthy control subject” relates to a subject or subjects that are considered to be healthy and have sustained no apparent TBI or orthopedic injury. As used herein, “TBI control” as used herein relates to (e.g., is based on) samples or information from a subject or subjects that have sustained a head injury but have not sustained an apparent TBI. As

used herein, a “TBI control subject” relates to to a subject or subjects that have sustained a head injury but have not sustained an apparent TBI.

[0261] “Correlated to” as used herein refers to compared to.

[0262] “CT scan” as used herein refers to a computerized tomography (CT) scan. A CT scan combines a series of X-ray images taken from different angles and uses computer processing to create cross-sectional images, or slices, of the bones, blood vessels and soft tissues inside your body. The CT scan may use X-ray CT, positron emission tomography (PET), single-photon emission computed tomography (SPECT), computed axial tomography (CAT scan), or computer aided tomography. The CT scan may be a conventional CT scan or a spiral/helical CT scan. In a conventional CT scan, the scan is taken slice by slice and after each slice the scan stops and moves down to the next slice, e.g., from the top of the abdomen down to the pelvis. The conventional CT scan requires patients to hold their breath to avoid movement artefact. The spiral/helical CT scan is a continuous scan which is taken in a spiral fashion and is a much quicker process where the scanned images are contiguous.

[0263] “Derivative” of an antibody as used herein may refer to an antibody having one or more modifications to its amino acid sequence when compared to a genuine or parent antibody and exhibit a modified domain structure. The derivative may still be able to adopt the typical domain configuration found in native antibodies, as well as an amino acid sequence, which is able to bind to targets (antigens) with specificity. Typical examples of antibody derivatives are antibodies coupled to other polypeptides, rearranged antibody domains, or fragments of antibodies. The derivative may also comprise at least one further compound, *e.g.*, a protein domain, said protein domain being linked by covalent or non-covalent bonds. The linkage can be based on genetic fusion according to the methods known in the art. The additional domain present in the fusion protein comprising the antibody may preferably be linked by a flexible linker, advantageously a peptide linker, wherein said peptide linker comprises plural, hydrophilic, peptide-bonded amino acids of a length sufficient to span the distance between the C-terminal end of the further protein domain and the N-terminal end of the antibody or vice versa. The antibody may be linked to an effector molecule having a conformation suitable for biological activity or selective binding to a solid support, a biologically active substance (*e.g.*, a cytokine or growth hormone), a chemical agent, a peptide, a protein, or a drug, for example.

[0264] “Determined by an assay” is used herein to refer to the determination of (or determining) a reference level by any appropriate assay. The determination of a reference level may, in some embodiments, be achieved by an assay of the same type as the assay that is to be applied to the sample from the subject (for example, by an immunoassay, clinical chemistry assay, a single molecule detection assay, protein immunoprecipitation, immunoelectrophoresis, chemical analysis, SDS-PAGE and Western blot analysis, or protein immunostaining, electrophoresis analysis, a protein assay, a competitive binding assay, a functional protein assay, or chromatography or spectrometry methods, such as high-performance liquid chromatography (HPLC) or liquid chromatography–mass spectrometry (LC/MS)). The determination of a reference level may, in some embodiments, be achieved by an assay of the same type and under the same assay conditions as the assay that is to be applied to the sample from the subject. As noted herein, this disclosure provides exemplary reference levels (e.g., calculated by comparing reference levels at different time points). It is well within the ordinary skill of one in the art to adapt the disclosure herein for other assays to obtain assay-specific reference levels for those other assays based on the description provided by this disclosure. For example, a set of training samples comprising samples obtained from human subjects known to have sustained an injury to the head (and more particularly, samples obtained from human subjects known to have sustained an orthopedic injury and/or (i) mild TBI; and/or (ii) moderate to severe TBI and samples obtained from human subjects known not to have sustained an injury to the head (and more particularly, samples obtained from human subjects known not to have sustained any TBI) and/or an orthopedic injury may be used to obtain assay-specific reference levels. It will be understood that a reference level “determined by an assay” and having a recited level of “sensitivity” and/or “specificity” is used herein to refer to a reference level which has been determined to provide a method of the recited sensitivity and/or specificity when said reference level is adopted in the methods of the disclosure. It is well within the ordinary skill of one in the art to determine the sensitivity and specificity associated with a given reference level in the methods of the disclosure, for example by repeated statistical analysis of assay data using a plurality of different possible reference levels.

[0265] “Drugs of abuse” is used herein to refer to one or more additive substances (such as a drug) taken for non-medical reasons (such as for, example, recreational and/or mind-altering effects). Excessive overindulgence, use or dependence of such drugs of abuse is often referred to

as “substance abuse”. Examples of drugs of abuse include alcohol, barbiturates, benzodiazepines, cannabis, cocaine, hallucinogens (such as ketamine, mescaline (peyote), PCP, psilocybin, DMT and/or LSD), methaqualone, opioids, amphetamines (including methamphetamines), anabolic steroids, inhalants (namely, substances which contain volatile substances that contain psychoactive properties such as, for example, nitrites, spray paints, cleaning fluids, markers, glues, etc.) and combinations thereof.

[0266] “Dual-specific antibody” is used herein to refer to a full-length antibody that can bind two different antigens (or epitopes) in each of its two binding arms (a pair of HC/LC) (see PCT publication WO 02/02773). Accordingly, a dual-specific binding protein has two identical antigen binding arms, with identical specificity and identical CDR sequences, and is bivalent for each antigen to which it binds.

[0267] “Dual variable domain” is used herein to refer to two or more antigen binding sites on a binding protein, which may be divalent (two antigen binding sites), tetravalent (four antigen binding sites), or multivalent binding proteins. DVDs may be monospecific, *i.e.*, capable of binding one antigen (or one specific epitope), or multispecific, *i.e.*, capable of binding two or more antigens (*i.e.*, two or more epitopes of the same target antigen molecule or two or more epitopes of different target antigens). A preferred DVD binding protein comprises two heavy chain DVD polypeptides and two light chain DVD polypeptides and is referred to as a “DVD immunoglobulin” or “DVD-Ig.” Such a DVD-Ig binding protein is thus tetrameric and reminiscent of an IgG molecule, but provides more antigen binding sites than an IgG molecule. Thus, each half of a tetrameric DVD-Ig molecule is reminiscent of one half of an IgG molecule and comprises a heavy chain DVD polypeptide and a light chain DVD polypeptide, but unlike a pair of heavy and light chains of an IgG molecule that provides a single antigen binding domain, a pair of heavy and light chains of a DVD-Ig provide two or more antigen binding sites.

[0268] Each antigen binding site of a DVD-Ig binding protein may be derived from a donor (“parental”) monoclonal antibody and thus comprises a heavy chain variable domain (VH) and a light chain variable domain (VL) with a total of six CDRs involved in antigen binding per antigen binding site. Accordingly, a DVD-Ig binding protein that binds two different epitopes (*i.e.*, two different epitopes of two different antigen molecules or two different epitopes of the same antigen molecule) comprises an antigen binding site derived from a first parental monoclonal antibody and an antigen binding site of a second parental monoclonal antibody.

[0269] A description of the design, expression, and characterization of DVD-Ig binding molecules is provided in PCT Publication No. WO 2007/024715, U.S. Patent No. 7,612,181, and Wu *et al.*, *Nature Biotech.*, 25: 1290-1297 (2007). A preferred example of such DVD-Ig molecules comprises a heavy chain that comprises the structural formula VD1-(X1)_n-VD2-C-(X2)_n, wherein VD1 is a first heavy chain variable domain, VD2 is a second heavy chain variable domain, C is a heavy chain constant domain, X1 is a linker with the proviso that it is not CH1, X2 is an Fc region, and n is 0 or 1, but preferably 1; and a light chain that comprises the structural formula VD1-(X1)_n-VD2-C-(X2)_n, wherein VD1 is a first light chain variable domain, VD2 is a second light chain variable domain, C is a light chain constant domain, X1 is a linker with the proviso that it is not CH1, and X2 does not comprise an Fc region; and n is 0 or 1, but preferably 1. Such a DVD-Ig may comprise two such heavy chains and two such light chains, wherein each chain comprises variable domains linked in tandem without an intervening constant region between variable regions, wherein a heavy chain and a light chain associate to form tandem functional antigen binding sites, and a pair of heavy and light chains may associate with another pair of heavy and light chains to form a tetrameric binding protein with four functional antigen binding sites. In another example, a DVD-Ig molecule may comprise heavy and light chains that each comprise three variable domains (VD1, VD2, VD3) linked in tandem without an intervening constant region between variable domains, wherein a pair of heavy and light chains may associate to form three antigen binding sites, and wherein a pair of heavy and light chains may associate with another pair of heavy and light chains to form a tetrameric binding protein with six antigen binding sites.

[0270] In a preferred embodiment, a DVD-Ig binding protein not only binds the same target molecules bound by its parental monoclonal antibodies, but also possesses one or more desirable properties of one or more of its parental monoclonal antibodies. Preferably, such an additional property is an antibody parameter of one or more of the parental monoclonal antibodies. Antibody parameters that may be contributed to a DVD-Ig binding protein from one or more of its parental monoclonal antibodies include, but are not limited to, antigen specificity, antigen affinity, potency, biological function, epitope recognition, protein stability, protein solubility, production efficiency, immunogenicity, pharmacokinetics, bioavailability, tissue cross reactivity, and orthologous antigen binding.

[0271] A DVD-Ig binding protein binds at least one epitope of GFAP and/or UCH-L1. Non-limiting examples of a DVD-Ig binding protein include a DVD-Ig binding protein that binds one or more epitopes of GFAP and/or UCH-L1, a DVD-Ig binding protein that binds an epitope of a human GFAP and/or UCH-L1 and an epitope of GFAP and/or UCH-L1 of another species (for example, mouse), and a DVD-Ig binding protein that binds an epitope of a human GFAP and/or UCH-L1 and an epitope of another target molecule.

[0272] “Dynamic range” as used herein refers to range over which an assay readout is proportional to the amount of target molecule or analyte in the sample being analyzed.

[0273] “Epitope,” or “epitopes,” or “epitopes of interest” refer to a site(s) on any molecule that is recognized and can bind to a complementary site(s) on its specific binding partner. The molecule and specific binding partner are part of a specific binding pair. For example, an epitope can be on a polypeptide, a protein, a hapten, a carbohydrate antigen (such as, but not limited to, glycolipids, glycoproteins or lipopolysaccharides), or a polysaccharide. Its specific binding partner can be, but is not limited to, an antibody.

[0274] “Fragment antigen-binding fragment” or “Fab fragment” as used herein refers to a fragment of an antibody that binds to antigens and that contains one antigen-binding site, one complete light chain, and part of one heavy chain. Fab is a monovalent fragment consisting of the VL, VH, CL and CH1 domains. Fab is composed of one constant and one variable domain of each of the heavy and the light chain. The variable domain contains the paratope (the antigen-binding site), comprising a set of complementarity determining regions, at the amino terminal end of the monomer. Each arm of the Y thus binds an epitope on the antigen. Fab fragments can be generated such as has been described in the art, e.g., using the enzyme papain, which can be used to cleave an immunoglobulin monomer into two Fab fragments and an Fc fragment, or can be produced by recombinant means.

[0275] “F(ab')₂ fragment” as used herein refers to antibodies generated by pepsin digestion of whole IgG antibodies to remove most of the Fc region while leaving intact some of the hinge region. F(ab')₂ fragments have two antigen-binding F(ab) portions linked together by disulfide bonds, and therefore are divalent with a molecular weight of about 110 kDa. Divalent antibody fragments (F(ab')₂ fragments) are smaller than whole IgG molecules and enable a better penetration into tissue thus facilitating better antigen recognition in immunohistochemistry. The

use of F(ab')₂ fragments also avoids unspecific binding to Fc receptor on live cells or to Protein A/G. F(ab')₂ fragments can both bind and precipitate antigens.

[0276] “Framework” (FR) or “Framework sequence” as used herein may mean the remaining sequences of a variable region minus the CDRs. Because the exact definition of a CDR sequence can be determined by different systems (for example, see above), the meaning of a framework sequence is subject to correspondingly different interpretations. The six CDRs (CDR-L1, -L2, and -L3 of light chain and CDR-H1, -H2, and -H3 of heavy chain) also divide the framework regions on the light chain and the heavy chain into four sub-regions (FR1, FR2, FR3, and FR4) on each chain, in which CDR1 is positioned between FR1 and FR2, CDR2 between FR2 and FR3, and CDR3 between FR3 and FR4. Without specifying the particular sub-regions as FR1, FR2, FR3, or FR4, a framework region, as referred by others, represents the combined FRs within the variable region of a single, naturally occurring immunoglobulin chain. As used herein, a FR represents one of the four sub-regions, and FRs represents two or more of the four sub-regions constituting a framework region.

[0277] Human heavy chain and light chain FR sequences are known in the art that can be used as heavy chain and light chain "acceptor" framework sequences (or simply, "acceptor" sequences) to humanize a non-human antibody using techniques known in the art. In one embodiment, human heavy chain and light chain acceptor sequences are selected from the framework sequences listed in publicly available databases such as V-base (hypertext transfer protocol://vbase.mrc-cpe.cam.ac.uk/) or in the international ImMunoGeneTics® (IMGT®) information system (hypertext transfer protocol://imgt.cines.fr/texts/IMGTrepertoire/LocusGenes/).

[0278] “Functional antigen binding site” as used herein may mean a site on a binding protein (e.g., an antibody) that is capable of binding a target antigen. The antigen binding affinity of the antigen binding site may not be as strong as the parent binding protein, e.g., parent antibody, from which the antigen binding site is derived, but the ability to bind antigen must be measurable using any one of a variety of methods known for evaluating protein, e.g., antibody, binding to an antigen. Moreover, the antigen binding affinity of each of the antigen binding sites of a multivalent protein, e.g., multivalent antibody, herein need not be quantitatively the same.

[0279] “GFAP” is used herein to describe glial fibrillary acidic protein. GFAP is a protein that is encoded by the *GFAP* gene in humans, and which can be produced (e.g., by recombinant means, in other species).

[0280] “GFAP status” can mean either the level or amount of GFAP at a point in time (such as with a single measure of GFAP), the level or amount of GFAP associated with monitoring (such as with a repeat test on a subject to identify an increase or decrease in GFAP amount), the level or amount of GFAP associated with treatment for traumatic brain injury (whether a primary brain injury and/or a secondary brain injury) or combinations thereof.

[0281] “Glasgow Coma Scale” or “GCS” as used herein refers to a 15-point scale for estimating and categorizing the outcomes of brain injury on the basis of overall social capability or dependence on others. The test measures the motor response, verbal response and eye opening response with these values: I. Motor Response (6 – Obeys commands fully; 5 – Localizes to noxious stimuli; 4 – Withdraws from noxious stimuli; 3 – Abnormal flexion, *i.e.*, decorticate posturing; 2 – Extensor response, *i.e.*, decerebrate posturing; and 1 – No response); II. Verbal Response (5 – Alert and Oriented; 4 – Confused, yet coherent, speech; 3 – Inappropriate words and jumbled phrases consisting of words; 2 – Incomprehensible sounds; and 1 – No sounds); and III. Eye Opening (4 – Spontaneous eye opening; 3 – Eyes open to speech; 2 – Eyes open to pain; and 1 – No eye opening). The final score is determined by adding the values of I+II+III. The final score can be categorized into four possible levels for survival, with a lower number indicating a more severe injury and a poorer prognosis: Mild (13-15); Moderate Disability (9-12) (Loss of consciousness greater than 30 minutes; Physical or cognitive impairments which may or may not resolve; and Benefit from Rehabilitation); Severe Disability (3-8) (Coma: unconscious state. No meaningful response, no voluntary activities); and Vegetative State (Less Than 3) (Sleep wake cycles; Arousal, but no interaction with environment; No localized response to pain). Moderate brain injury is defined as a brain injury resulting in a loss of consciousness from 20 minutes to 6 hours and a Glasgow Coma Scale of 9 to 12. Severe brain injury is defined as a brain injury resulting in a loss of consciousness of greater than 6 hours and a Glasgow Coma Scale of 3 to 8.

[0282] “Glasgow Outcome Scale” as used herein refers to a global scale for functional outcome that rates patient status into one of five categories: Dead, Vegetative State, Severe Disability, Moderate Disability or Good Recovery.

[0283] “Extended Glasgow Outcome Scale” or “GOSE” as used interchangeably herein provides more detailed categorization into eight categories by subdividing the categories of severe disability, moderate disability and good recovery into a lower and upper category as shown in Table 1.

Table 1

1	Death	D	
2	Vegetative state	VX	Condition of unawareness with only reflex responses but with periods of spontaneous eye opening
3	Lower severe disability	SD -	Patient who is dependent for daily support for mental or physical disability, usually a combination of both. If the patient can be left alone for more than 8 hours at home it is upper level of SD, if not then it is low level of SD.
4	Upper severe disability	SD +	
5	Lower moderate disability	MD -	Patients have some disability such as aphasia, hemiparesis or epilepsy and/or deficits of memory or personality but are able to look after themselves. They are independent at home but dependent outside. If they are able to return to work even with special arrangement it is upper level of MD, if not then it is low level of MD.
6	Upper moderate disability	MD +	
7	Lower good recovery	GR -	Resumption of normal life with the capacity to work even if pre-injury status has not been achieved. Some patients have minor neurological or psychological deficits. If these deficits are not disabling then it is upper level of GR, if disabling then it is lower level of GR.
8	Upper good recovery	GR +	

[0284] “Humanized antibody” is used herein to describe an antibody that comprises heavy and light chain variable region sequences from a non-human species (e.g., a mouse) but in which at least a portion of the VH and/or VL sequence has been altered to be more “human-like,” i.e., more similar to human germline variable sequences. A “humanized antibody” is an antibody or a variant, derivative, analog, or fragment thereof, which immunospecifically binds to an antigen of interest and which comprises a framework (FR) region having substantially the amino acid sequence of a human antibody and a complementary determining region (CDR) having substantially the amino acid sequence of a non-human antibody. As used herein, the term

"substantially" in the context of a CDR refers to a CDR having an amino acid sequence at least 80%, at least 85%, at least 90%, at least 95%, at least 98%, or at least 99% identical to the amino acid sequence of a non-human antibody CDR. A humanized antibody comprises substantially all of at least one, and typically two, variable domains (Fab, Fab', F(ab')₂, FabC, Fv) in which all or substantially all of the CDR regions correspond to those of a non-human immunoglobulin (i.e., donor antibody) and all or substantially all of the framework regions are those of a human immunoglobulin consensus sequence. In an embodiment, a humanized antibody also comprises at least a portion of an immunoglobulin constant region (Fc), typically that of a human immunoglobulin. In some embodiments, a humanized antibody contains the light chain as well as at least the variable domain of a heavy chain. The antibody also may include the CH1, hinge, CH2, CH3, and CH4 regions of the heavy chain. In some embodiments, a humanized antibody only contains a humanized light chain. In some embodiments, a humanized antibody only contains a humanized heavy chain. In specific embodiments, a humanized antibody only contains a humanized variable domain of a light chain and/or humanized heavy chain.

[0285] A humanized antibody can be selected from any class of immunoglobulins, including IgM, IgG, IgD, IgA, and IgE, and any isotype, including without limitation IgG1, IgG2, IgG3, and IgG4. A humanized antibody may comprise sequences from more than one class or isotype, and particular constant domains may be selected to optimize desired effector functions using techniques well-known in the art.

[0286] The framework regions and CDRs of a humanized antibody need not correspond precisely to the parental sequences, e.g., the donor antibody CDR or the consensus framework may be mutagenized by substitution, insertion, and/or deletion of at least one amino acid residue so that the CDR or framework residue at that site does not correspond to either the donor antibody or the consensus framework. In a preferred embodiment, such mutations, however, will not be extensive. Usually, at least 80%, preferably at least 85%, more preferably at least 90%, and most preferably at least 95% of the humanized antibody residues will correspond to those of the parental FR and CDR sequences. As used herein, the term "consensus framework" refers to the framework region in the consensus immunoglobulin sequence. As used herein, the term "consensus immunoglobulin sequence" refers to the sequence formed from the most frequently occurring amino acids (or nucleotides) in a family of related immunoglobulin sequences (see, e.g., Winnaker, *From Genes to Clones* (Verlagsgesellschaft, Weinheim, 1987)). A "consensus

immunoglobulin sequence" may thus comprise a "consensus framework region(s)" and/or a "consensus CDR(s)". In a family of immunoglobulins, each position in the consensus sequence is occupied by the amino acid occurring most frequently at that position in the family. If two amino acids occur equally frequently, either can be included in the consensus sequence.

[0287] "Identical" or "identity," as used herein in the context of two or more polypeptide or polynucleotide sequences, can mean that the sequences have a specified percentage of residues that are the same over a specified region. The percentage can be calculated by optimally aligning the two sequences, comparing the two sequences over the specified region, determining the number of positions at which the identical residue occurs in both sequences to yield the number of matched positions, dividing the number of matched positions by the total number of positions in the specified region, and multiplying the result by 100 to yield the percentage of sequence identity. In cases where the two sequences are of different lengths or the alignment produces one or more staggered ends and the specified region of comparison includes only a single sequence, the residues of the single sequence are included in the denominator but not the numerator of the calculation.

[0288] "Imaging procedure" as used herein refers to a medical test that allows the inside of a body to be seen in order to diagnose, treat, and monitor health conditions. An imaging procedure can be a non-invasive procedure that allows diagnosis of diseases and injuries without being intrusive. Examples of imaging procedures include MRI, CT scan, X-rays, positron emission tomography (PET) scan, single-photon emission computed tomography (SPECT), and diffusion tensor imaging (DTI) scan.

[0289] "Injury to the head" or "head injury" as used interchangeably herein, refers to any trauma to the scalp, skull, or brain. Such injuries may include only a minor bump on the skull or may be a serious brain injury. Such injuries include primary injuries to the brain and/or secondary injuries to the brain. Primary brain injuries occur during the initial insult and result from displacement of the physical structures of the brain. More specifically, a primary brain injury is the physical damage to parenchyma (tissue, vessels) that occurs during the traumatic event, resulting in shearing and compression of the surrounding brain tissue. Secondary brain injuries occur subsequent to the primary injury and may involve an array of cellular processes. More specifically, a secondary brain injury refers to the changes that evolve over a period of time (from hours to days) after the primary brain injury. It includes an entire cascade of cellular,

chemical, tissue, or blood vessel changes in the brain that contribute to further destruction of brain tissue.

[0290] An injury to the head can be either closed or open (penetrating). A closed head injury refers to a trauma to the scalp, skull or brain where there is no penetration of the skull by a striking object. An open head injury refers a trauma to the scalp, skull or brain where there is penetration of the skull by a striking object. An injury to the head may be caused by physical shaking of a person, by blunt impact by an external mechanical or other force that results in a closed or open head trauma (e.g., vehicle accident such as with an automobile, plane, train, etc.; blow to the head such as with a baseball bat, or from a firearm), a cerebral vascular accident (e.g., stroke), one or more falls (e.g., as in sports or other activities), explosions or blasts (collectively, “blast injuries”) and by other types of blunt force trauma. Alternatively, an injury to the head may be caused by the ingestion and/or exposure to a chemical, toxin or a combination of a chemical and toxin. Examples of such chemicals and/or toxins include fires, molds, asbestos, pesticides and insecticides, organic solvents, paints, glues, gases (such as carbon monoxide, hydrogen sulfide, and cyanide), organic metals (such as methyl mercury, tetraethyl lead and organic tin) and/or one or more drugs of abuse. Alternatively, an injury to the head may be caused as a result of a subject suffering from an autoimmune disease, a metabolic disorder, a brain tumor, one or more viruses, meningitis, hydrocephalus, hypoxia or any combinations thereof. In some cases, it is not possible to be certain whether any such event or injury has occurred or taken place. For example, there may be no history on a patient or subject, the subject may be unable to speak, the subject may be aware of what events they were exposed to, etc. Such circumstances are described herein as the subject “may have sustained an injury to the head.” In certain embodiments herein, the closed head injury does not include and specifically excludes a cerebral vascular accident, such as stroke.

[0291] “Isolated polynucleotide” as used herein may mean a polynucleotide (e.g., of genomic, cDNA, or synthetic origin, or a combination thereof) that, by virtue of its origin, the isolated polynucleotide is not associated with all or a portion of a polynucleotide with which the “isolated polynucleotide” is found in nature; is operably linked to a polynucleotide that it is not linked to in nature; or does not occur in nature as part of a larger sequence.

[0292] “Label” and “detectable label” as used herein refer to a moiety attached to an antibody or an analyte to render the reaction between the antibody and the analyte detectable, and the

antibody or analyte so labeled is referred to as “detectably labeled.” A label can produce a signal that is detectable by visual or instrumental means. Various labels include signal-producing substances, such as chromagens, fluorescent compounds, chemiluminescent compounds, radioactive compounds, and the like. Representative examples of labels include moieties that produce light, e.g., acridinium compounds, and moieties that produce fluorescence, e.g., fluorescein. Other labels are described herein. In this regard, the moiety, itself, may not be detectable but may become detectable upon reaction with yet another moiety. Use of the term “detectably labeled” is intended to encompass such labeling.

[0293] Any suitable detectable label as is known in the art can be used. For example, the detectable label can be a radioactive label (such as ^3H , ^{14}C , ^{32}P , ^{33}P , ^{35}S , ^{90}Y , ^{99}Tc , ^{111}In , ^{125}I , ^{131}I , ^{177}Lu , ^{166}Ho , and ^{153}Sm), an enzymatic label (such as horseradish peroxidase, alkaline peroxidase, glucose 6-phosphate dehydrogenase, and the like), a chemiluminescent label (such as acridinium esters, thioesters, or sulfonamides; luminol, isoluminol, phenanthridinium esters, and the like), a fluorescent label (such as fluorescein (e.g., 5-fluorescein, 6-carboxyfluorescein, 3'6-carboxyfluorescein, 5(6)-carboxyfluorescein, 6-hexachloro-fluorescein, 6-tetrachlorofluorescein, fluorescein isothiocyanate, and the like)), rhodamine, phycobiliproteins, R-phycoerythrin, quantum dots (e.g., zinc sulfide-capped cadmium selenide), a thermometric label, or an immuno-polymerase chain reaction label. An introduction to labels, labeling procedures and detection of labels is found in Polak and Van Noorden, *Introduction to Immunocytochemistry*, 2nd ed., Springer Verlag, N.Y. (1997), and in Haugland, *Handbook of Fluorescent Probes and Research Chemicals* (1996), which is a combined handbook and catalogue published by Molecular Probes, Inc., Eugene, Oregon. A fluorescent label can be used in FPIA (see, e.g., U.S. Patent Nos. 5,593,896, 5,573,904, 5,496,925, 5,359,093, and 5,352,803, which are hereby incorporated by reference in their entireties). An acridinium compound can be used as a detectable label in a homogeneous chemiluminescent assay (see, e.g., Adamczyk *et al.*, *Bioorg. Med. Chem. Lett.* 16: 1324-1328 (2006); Adamczyk *et al.*, *Bioorg. Med. Chem. Lett.* 4: 2313-2317 (2004); Adamczyk *et al.*, *Bioorg. Med. Chem. Lett.* 14: 3917-3921 (2004); and Adamczyk *et al.*, *Org. Lett.* 5: 3779-3782 (2003)).

[0294] In one aspect, the acridinium compound is an acridinium-9-carboxamide. Methods for preparing acridinium 9-carboxamides are described in Mattingly, *J. Biolumin. Chemilumin.* 6: 107-114 (1991); Adamczyk *et al.*, *J. Org. Chem.* 63: 5636-5639 (1998); Adamczyk *et al.*,

Tetrahedron 55: 10899-10914 (1999); Adamczyk *et al.*, *Org. Lett.* 1: 779-781 (1999); Adamczyk *et al.*, *Bioconjugate Chem.* 11: 714-724 (2000); Mattingly *et al.*, *In Luminescence Biotechnology: Instruments and Applications*; Dyke, K. V. Ed.; CRC Press: Boca Raton, pp. 77-105 (2002); Adamczyk *et al.*, *Org. Lett.* 5: 3779-3782 (2003); and U.S. Patent Nos. 5,468,646, 5,543,524 and 5,783,699 (each of which is incorporated herein by reference in its entirety for its teachings regarding same).

[0295] Another example of an acridinium compound is an acridinium-9-carboxylate aryl ester. An example of an acridinium-9-carboxylate aryl ester of formula II is 10-methyl-9-(phenoxy carbonyl)acridinium fluorosulfonate (available from Cayman Chemical, Ann Arbor, MI). Methods for preparing acridinium 9-carboxylate aryl esters are described in McCapra *et al.*, *Photochem. Photobiol.* 4: 1111-21 (1965); Razavi *et al.*, *Luminescence* 15: 245-249 (2000); Razavi *et al.*, *Luminescence* 15: 239-244 (2000); and U.S. Patent No. 5,241,070 (each of which is incorporated herein by reference in its entirety for its teachings regarding same). Such acridinium-9-carboxylate aryl esters are efficient chemiluminescent indicators for hydrogen peroxide produced in the oxidation of an analyte by at least one oxidase in terms of the intensity of the signal and/or the rapidity of the signal. The course of the chemiluminescent emission for the acridinium-9-carboxylate aryl ester is completed rapidly, i.e., in under 1 second, while the acridinium-9-carboxamide chemiluminescent emission extends over 2 seconds. Acridinium-9-carboxylate aryl ester, however, loses its chemiluminescent properties in the presence of protein. Therefore, its use requires the absence of protein during signal generation and detection. Methods for separating or removing proteins in the sample are well-known to those skilled in the art and include, but are not limited to, ultrafiltration, extraction, precipitation, dialysis, chromatography, and/or digestion (see, e.g., Wells, *High Throughput Bioanalytical Sample Preparation. Methods and Automation Strategies*, Elsevier (2003)). The amount of protein removed or separated from the test sample can be about 40%, about 45%, about 50%, about 55%, about 60%, about 65%, about 70%, about 75%, about 80%, about 85%, about 90%, or about 95%. Further details regarding acridinium-9-carboxylate aryl ester and its use are set forth in U.S. Patent App. No. 11/697,835, filed April 9, 2007. Acridinium-9-carboxylate aryl esters can be dissolved in any suitable solvent, such as degassed anhydrous N,N-dimethylformamide (DMF) or aqueous sodium cholate.

[0296] “Linking sequence” or “linking peptide sequence” refers to a natural or artificial polypeptide sequence that is connected to one or more polypeptide sequences of interest (e.g., full-length, fragments, etc.). The term “connected” refers to the joining of the linking sequence to the polypeptide sequence of interest. Such polypeptide sequences are preferably joined by one or more peptide bonds. Linking sequences can have a length of from about 4 to about 50 amino acids. Preferably, the length of the linking sequence is from about 6 to about 30 amino acids. Natural linking sequences can be modified by amino acid substitutions, additions, or deletions to create artificial linking sequences. Linking sequences can be used for many purposes, including in recombinant Fabs. Exemplary linking sequences include, but are not limited to: (i) Histidine (His) tags, such as a 6X His tag, which has an amino acid sequence of HHHHHH (SEQ ID NO: 3), are useful as linking sequences to facilitate the isolation and purification of polypeptides and antibodies of interest; (ii) Enterokinase cleavage sites, like His tags, are used in the isolation and purification of proteins and antibodies of interest. Often, enterokinase cleavage sites are used together with His tags in the isolation and purification of proteins and antibodies of interest. Various enterokinase cleavage sites are known in the art. Examples of enterokinase cleavage sites include, but are not limited to, the amino acid sequence of DDDDK (SEQ ID NO: 4) and derivatives thereof (e.g., ADDDDK (SEQ ID NO: 5), etc.); (iii) Miscellaneous sequences can be used to link or connect the light and/or heavy chain variable regions of single chain variable region fragments. Examples of other linking sequences can be found in Bird *et al.*, *Science* 242: 423-426 (1988); Huston *et al.*, *PNAS USA* 85: 5879-5883 (1988); and McCafferty *et al.*, *Nature* 348: 552-554 (1990). Linking sequences also can be modified for additional functions, such as attachment of drugs or attachment to solid supports. In the context of the present disclosure, the monoclonal antibody, for example, can contain a linking sequence, such as a His tag, an enterokinase cleavage site, or both.

[0297] “Monoclonal antibody” as used herein refers to an antibody obtained from a population of substantially homogeneous antibodies, i.e., the individual antibodies comprising the population are identical except for possible naturally occurring mutations that may be present in minor amounts. Monoclonal antibodies are highly specific, being directed against a single antigen. Furthermore, in contrast to polyclonal antibody preparations that typically include different antibodies directed against different determinants (epitopes), each monoclonal antibody is directed against a single determinant on the antigen. The monoclonal antibodies herein

specifically include "chimeric" antibodies in which a portion of the heavy and/or light chain is identical with or homologous to corresponding sequences in antibodies derived from a particular species or belonging to a particular antibody class or subclass, while the remainder of the chain(s) is identical with or homologous to corresponding sequences in antibodies derived from another species or belonging to another antibody class or subclass, as well as fragments of such antibodies, so long as they exhibit the desired biological.

[0298] "MRI" as used herein refers to magnetic resonance imaging, which is a medical imaging technique used in radiology to form pictures of the anatomy and the physiological processes of the body in both health and disease. MRI scanners, which is based on the science of nuclear magnetic resonance (NMR), use strong magnetic fields, radio waves, and field gradients to generate images of the inside of the body.

[0299] "Multivalent binding protein" is used herein to refer to a binding protein comprising two or more antigen binding sites (also referred to herein as "antigen binding domains"). A multivalent binding protein is preferably engineered to have three or more antigen binding sites, and is generally not a naturally occurring antibody. The term "multispecific binding protein" refers to a binding protein that can bind two or more related or unrelated targets, including a binding protein capable of binding two or more different epitopes of the same target molecule.

[0300] "Negative predictive value" or "NPV" as used interchangeably herein refers to the probability that a subject has a negative outcome (i.e., the proposed result is absent) given that they have a negative test result (i.e., the subject that tested negative for the proposed result does not have the proposed result).

[0301] As used herein, the phrase "odds ratio" refers to a number or value that is used to compare the relative odds of the occurrence of an outcome of interest (e.g. disease, disorder or injury (e.g., such as a traumatic brain injury)), given exposure to a variable of interest (e.g. health characteristic, event (such as, for example sustaining an injury (such as a head and/or orthopedic injury)) or aspect of medical history. An odds ratio can also be used to determine whether a particular exposure is a risk factor for a particular outcome, and to compare the magnitude of various risk factors for that outcome.

[0302] "Orthopedic injury" refers to one or more injuries to one or more parts of the musculoskeletal system, including injury to bones of the skelton, muscles, cartilage, tendon, ligaments, joints, and other connective tissue that supports and binds tissues and organs together.

In one aspect, an orthopedic injury may be the result of a sudden accident and require medical attention. Examples of orthopedic injuries include dislocations (such as, for example, to a joint), fractures (including for example, stress or compression fractures) or breaks (such as, for example, to one or more bones), sprains (such as, for example, to an ankle, wrist, knee, shoulder, etc.), tears (such as, for example, a ligament tear such as ACL tear or meniscus tear, a cartilage tear such as a labral tear or a tendon and/or muscle tear such as a rotator cuff tear), or over use injuries (such as, for example, plantar fasciitis, tennis elbow, carpal tunnel syndrome). In one aspect, the orthopedic injury is a fracture. In another aspect, the orthopedic injury is a break. In another aspect, the orthopedic injury is a sprain. In yet another aspect, the orthopedic injury is a tear. In still another aspect, the orthopedic injury is one or more of a fracture, break, sprain or tear.

[0303] “Point-of-care device” refers to a device used to provide medical diagnostic testing at or near the point-of-care (namely, outside of a laboratory), at the time and place of patient care (such as in a hospital, physician’s office, urgent or other medical care facility, a patient’s home, a nursing home and/or a long-term care and/or hospice facility). Examples of point-of-care devices include those produced by Abbott Laboratories (Abbott Park, IL) (e.g., i-STAT and i-STAT Alinity, Universal Biosensors (Rowville, Australia) (see US 2006/0134713), Axis-Shield PoC AS (Oslo, Norway) and Clinical Lab Products (Los Angeles, USA).

[0304] “Positive predictive value” or “PPV” as used interchangeably herein refers to the probability that a subject has a positive outcome (i.e., the proposed result is present) given that they have a positive test result (i.e., the subject that tested positive for the proposed result has the proposed result).

[0305] “Quality control reagents” in the context of immunoassays and kits described herein, include, but are not limited to, calibrators, controls, and sensitivity panels. A “calibrator” or “standard” typically is used (e.g., one or more, such as a plurality) in order to establish calibration (standard) curves for interpolation of the concentration of an analyte, such as an antibody or an analyte. Alternatively, a single calibrator, which is near a reference level or control level (e.g., “low,” “medium,” or “high” levels), can be used. Multiple calibrators (i.e., more than one calibrator or a varying amount of calibrator(s)) can be used in conjunction to comprise a “sensitivity panel.”

[0306] A “receiver operating characteristic” curve or “ROC” curve refers to a graphical plot that illustrates the performance of a binary classifier system as its discrimination threshold is varied. For example, an ROC curve can be a plot of the true positive rate against the false positive rate for the different possible cutoff points of a diagnostic test. It is created by plotting the fraction of true positives out of the positives (TPR = true positive rate) vs. The fraction of false positives out of the negatives (FPR = false positive rate), at various threshold settings. TPR is also known as sensitivity, and FPR is one minus the specificity or true negative rate. The ROC curve demonstrates the tradeoff between sensitivity and specificity (any increase in sensitivity will be accompanied by a decrease in specificity); the closer the curve follows the left-hand border and then the top border of the ROC space, the more accurate the test; the closer the curve comes to the 45-degree diagonal of the ROC space, the less accurate the test; the slope of the tangent line at a cutoff point gives the likelihood ratio (LR) for that value of the test; and the area under the curve is a measure of test accuracy.

[0307] “Recombinant antibody” and “recombinant antibodies” refer to antibodies prepared by one or more steps, including cloning nucleic acid sequences encoding all or a part of one or more monoclonal antibodies into an appropriate expression vector by recombinant techniques and subsequently expressing the antibody in an appropriate host cell. The terms include, but are not limited to, recombinantly produced monoclonal antibodies, chimeric antibodies, humanized antibodies (fully or partially humanized), multi-specific or multi-valent structures formed from antibody fragments, bifunctional antibodies, heteroconjugate Abs, DVD-Ig@s, and other antibodies as described in (i) herein. (Dual-variable domain immunoglobulins and methods for making them are described in Wu, C., *et al.*, *Nature Biotechnology*, 25:1290-1297 (2007)). The term “bifunctional antibody,” as used herein, refers to an antibody that comprises a first arm having a specificity for one antigenic site and a second arm having a specificity for a different antigenic site, i.e., the bifunctional antibodies have a dual specificity.

[0308] “Reference level” as used herein refers to an assay cutoff value (or level) that is used to assess diagnostic, prognostic, or therapeutic efficacy and that has been linked or is associated herein with various clinical parameters (e.g., presence of disease, stage of disease, severity of disease, progression, non-progression, or improvement of disease, etc.). As used herein, the term “cutoff” refers to a limit (e.g., such as a number) above which there is a certain or specific clinical outcome and below which there is a different certain or specific clinical outcome.

[0309] This disclosure provides exemplary reference levels. However, it is well-known that reference levels may vary depending on the nature of the immunoassay (*e.g.*, antibodies employed, reaction conditions, sample purity, etc.) and that assays can be compared and standardized. It further is well within the ordinary skill of one in the art to adapt the disclosure herein for other immunoassays to obtain immunoassay-specific reference levels for those other immunoassays based on the description provided by this disclosure. Whereas the precise value of the reference level may vary between assays, the findings as described herein should be generally applicable and capable of being extrapolated to other assays.

[0310] “Risk assessment,” “risk classification,” “risk identification,” or “risk stratification” of subjects (*e.g.*, patients) as used herein refers to the evaluation of factors including biomarkers, to predict the risk of occurrence of future events including disease onset or disease progression, so that treatment decisions regarding the subject may be made on a more informed basis.

[0311] “Sample,” “test sample,” “specimen,” “sample from a subject,” and “patient sample” as used herein may be used interchangeable and may be a sample of blood such as whole blood, tissue, urine, serum, plasma, amniotic fluid, cerebrospinal fluid, placental cells or tissue, endothelial cells, leukocytes, or monocytes. In some embodiments the sample is whole blood. In some embodiments the sample is plasma. In other embodiments, the sample is serum. The sample can be used directly as obtained from a patient or can be pre-treated, such as by filtration, distillation, extraction, concentration, centrifugation, inactivation of interfering components, addition of reagents, and the like, to modify the character of the sample in some manner as discussed herein or otherwise as is known in the art.

[0312] A variety of cell types, tissue, or bodily fluid may be utilized to obtain a sample. Such cell types, tissues, and fluid may include sections of tissues such as biopsy and autopsy samples, frozen sections taken for histologic purposes, blood (such as whole blood), plasma, serum, red blood cells, platelets, interstitial fluid, cerebral spinal fluid, etc. Cell types and tissues may also include lymph fluid, cerebrospinal fluid, a fluid collected by A tissue or cell type may be provided by removing a sample of cells from a human and a non-human animal, but can also be accomplished by using previously isolated cells (*e.g.*, isolated by another person, at another time, and/or for another purpose). Archival tissues, such as those having treatment or outcome history, may also be used. Protein or nucleotide isolation and/or purification may not be necessary.

[0313] “Sensitivity” refers to the proportion of subjects for whom the outcome is positive that are correctly identified as positive (e.g., correctly identifying those subjects with a disease or medical condition for which they are being tested). For example, this might include correctly identifying subjects as having an orthopedic injury and a TBI from those having an orthopedic injury but no TBI, correctly identifying subjects having a moderate to severe TBI from those having a mild TBI, correctly identifying subjects as having a mild TBI from those having a moderate to severe TBI, correctly identifying subjects as having a moderate to severe TBI from those having no TBI or correctly identifying subjects as having a mild TBI from those having no TBI, etc.).

[0314] “Specificity” of an assay as used herein refers to the proportion of subjects for whom the outcome is negative that are correctly identified as negative (e.g., correctly identifying those subjects who do not have a disease or medical condition for which they are being tested). For example, this might include correctly identifying subjects having an orthopedic injury but no TBI from those having an orthopedic injury and a TBI, correctly identifying subjects not having a moderate to severe TBI from those having a mild TBI, correctly identifying subjects as not having a mild TBI from those having a moderate to severe TBI or correctly identifying subjects as not having any TBI, etc.).

[0315] “Series of calibrating compositions” refers to a plurality of compositions comprising a known concentration of the analyte, such as GFAP and/or UCH-L1, wherein each of the compositions differs from the other compositions in the series by the concentration of the analyte, such as GFAP and/or UCH-L1.

[0316] As used herein the term “single molecule detection” refers to the detection and/or measurement of a single molecule of an analyte in a test sample at very low levels of concentration (such as pg/mL or femtogram/mL levels). A number of different single molecule analyzers or devices are known in the art and include nanopore and nanowell devices. Examples of nanopore devices are described in International Patent Publication No. WO 2016/161402, which is hereby incorporated by reference in its entirety. Examples of nanowell device are described in International Patent Publication No. WO 2016/161400, which is hereby incorporated by reference in its entirety.

[0317] “Solid phase” or “solid support” as used interchangeably herein, refers to any material that can be used to attach and/or attract and immobilize (1) one or more capture agents or capture

specific binding partners, or (2) one or more detection agents or detection specific binding partners. The solid phase can be chosen for its intrinsic ability to attract and immobilize a capture agent. Alternatively, the solid phase can have affixed thereto a linking agent that has the ability to attract and immobilize the (1) capture agent or capture specific binding partner, or (2) detection agent or detection specific binding partner. For example, the linking agent can include a charged substance that is oppositely charged with respect to the capture agent (e.g., capture specific binding partner) or detection agent (e.g., detection specific binding partner) itself or to a charged substance conjugated to the (1) capture agent or capture specific binding partner or (2) detection agent or detection specific binding partner. In general, the linking agent can be any binding partner (preferably specific) that is immobilized on (attached to) the solid phase and that has the ability to immobilize the (1) capture agent or capture specific binding partner, or (2) detection agent or detection specific binding partner through a binding reaction. The linking agent enables the indirect binding of the capture agent to a solid phase material before the performance of the assay or during the performance of the assay. For examples, the solid phase can be plastic, derivatized plastic, magnetic, or non-magnetic metal, glass or silicon, including, for example, a test tube, microtiter well, sheet, bead, microparticle, chip, and other configurations known to those of ordinary skill in the art.

[0318] “Specific binding” or “specifically binding” as used herein may refer to the interaction of an antibody, a protein, or a peptide with a second chemical species, wherein the interaction is dependent upon the presence of a particular structure (e.g., an antigenic determinant or epitope) on the chemical species; for example, an antibody recognizes and binds to a specific protein structure rather than to proteins generally. If an antibody is specific for epitope “A”, the presence of a molecule containing epitope A (or free, unlabeled A), in a reaction containing labeled “A” and the antibody, will reduce the amount of labeled A bound to the antibody.

[0319] “Specific binding partner” is a member of a specific binding pair. A specific binding pair comprises two different molecules, which specifically bind to each other through chemical or physical means. Therefore, in addition to antigen and antibody specific binding pairs of common immunoassays, other specific binding pairs can include biotin and avidin (or streptavidin), carbohydrates and lectins, complementary nucleotide sequences, effector and receptor molecules, cofactors and enzymes, enzymes and enzyme inhibitors, and the like. Furthermore, specific binding pairs can include members that are analogs of the original specific

binding members, for example, an analyte-analog. Immunoreactive specific binding members include antigens, antigen fragments, and antibodies, including monoclonal and polyclonal antibodies as well as complexes and fragments thereof, whether isolated or recombinantly produced.

[0320] “Statistically significant” as used herein refers to the likelihood that a relationship between two or more variables is caused by something other than random chance. Statistical hypothesis testing is used to determine whether the result of a data set is statistically significant. In statistical hypothesis testing, a statistical significant result is attained whenever the observed *p*-value of a test statistic is less than the significance level defined of the study. The *p*-value is the probability of obtaining results at least as extreme as those observed, given that the null hypothesis is true. Examples of statistical hypothesis analysis include Wilcoxon signed-rank test, t-test, Chi-Square or Fisher’s exact test. “Significant” as used herein refers to a change that has not been determined to be statistically significant (e.g., it may not have been subject to statistical hypothesis testing).

[0321] “Subject” and “patient” as used herein interchangeably refers to any vertebrate, including, but not limited to, a mammal (e.g., cow, pig, camel, llama, horse, goat, rabbit, sheep, hamsters, guinea pig, cat, dog, rat, and mouse, a non-human primate (for example, a monkey, such as a cynomolgous or rhesus monkey, chimpanzee, etc.) and a human). In some embodiments, the subject may be a human or a non-human. In other embodiments, the subject is a human. The subject or patient may be undergoing other forms of treatment. In some embodiments, when the subject is a human, the subject does not include any humans who have suffered a cerebrovascular accident (e.g., a stroke).

[0322] “Treat,” “treating” or “treatment” are each used interchangeably herein to describe reversing, alleviating, or inhibiting the progress of a disease and/or injury, or one or more symptoms of such disease, to which such term applies. Depending on the condition of the subject, the term also refers to preventing a disease, and includes preventing the onset of a disease, or preventing the symptoms associated with a disease. A treatment may be either performed in an acute or chronic way. The term also refers to reducing the severity of a disease or symptoms associated with such disease prior to affliction with the disease. Such prevention or reduction of the severity of a disease prior to affliction refers to administration of a pharmaceutical composition to a subject that is not at the time of administration afflicted with the

disease. "Preventing" also refers to preventing the recurrence of a disease or of one or more symptoms associated with such disease. "Treatment" and "therapeutically," refer to the act of treating, as "treating" is defined above.

[0323] "Traumatic Brain Injury" or "TBI" as used interchangeably herein refers to a complex injury with a broad spectrum of symptoms and disabilities. TBI is most often an acute event similar to other injuries. TBI can be classified as "mild," "moderate," or "severe." The causes of TBI are diverse and include, for example, physical shaking by a person, a car accident, injuries from firearms, cerebral vascular accidents (e.g., strokes), falls, explosions or blasts and other types of blunt force trauma. Other causes of TBI include the ingestion and/or exposure to one or more chemicals or toxins (such as fires, molds, asbestos, pesticides and insecticides, organic solvents, paints, glues, gases (such as carbon monoxide, hydrogen sulfide, and cyanide), organic metals (such as methyl mercury, tetraethyl lead and organic tin), one or more drugs of abuse or combinations thereof). Alternatively, TBI can occur in subjects suffering from an autoimmune disease, a metabolic disorder, a brain tumor, hypoxia, one or more viruses, meningitis, hydrocephalus or combinations thereof. Young adults and the elderly are the age groups at highest risk for TBI. In certain embodiments herein, traumatic brain injury or TBI does not include and specifically excludes cerebral vascular accidents such as strokes.

[0324] "Mild TBI" as used herein refers to a brain injury where loss of consciousness is brief and usually a few seconds or minutes and/or confusion and disorientation is shorter than 1 hour. Mild TBI is also referred to as a concussion, minor head trauma, minor TBI, minor brain injury, and minor head injury. While MRI and CT scans may be normal, the individual with mild TBI may have cognitive problems such as headache, difficulty thinking, memory problems, attention deficits, mood swings and frustration.

[0325] Mild TBI is the most prevalent TBI and is often missed at time of initial injury. Typically, a subject has a Glasgow Coma scale number of between 13-15 (such as 13-15 or 14-15). Fifteen percent (15%) of people with mild TBI have symptoms that last 3 months or more. Mild TBI is defined as the result of the forceful motion of the head or impact causing a brief change in mental status (confusion, disorientation or loss of memory) or loss of consciousness for less than 30 minutes. Common symptoms of mild TBI include fatigue, headaches, visual disturbances, memory loss, poor attention/concentration, sleep disturbances, dizziness/loss of balance, irritability-emotional disturbances, feelings of depression, and seizures. Other

symptoms associated with mild TBI include nausea, loss of smell, sensitivity to light and sounds, mood changes, getting lost or confused, and/or slowness in thinking.

[0326] “Moderate TBI” as used herein refers to a brain injury where loss of consciousness and/or confusion and disorientation is between 1 and 24 hours and the subject has a Glasgow Coma scale number of between 9-12. The individual with moderate TBI have abnormal brain imaging results. “Severe TBI” as used herein refers to a brain injury where loss of consciousness is more than 24 hours and memory loss after the injury or penetrating skull injury longer than 24 hours and the subject has a Glasgow Coma scale number between 3-8. The deficits range from impairment of higher level cognitive functions to comatose states. Survivors may have limited function of arms or legs, abnormal speech or language, loss of thinking ability or emotional problems. Individuals with severe injuries can be left in long-term unresponsive states. For many people with severe TBI, long-term rehabilitation is often necessary to maximize function and independence.

[0327] Common symptoms of moderate to severe TBI include cognitive deficits including difficulties with attention, concentration, distractibility, memory, speed of processing, confusion, perseveration, impulsiveness, language processing, and/or “executive functions”, not understanding the spoken word (receptive aphasia), difficulty speaking and being understood (expressive aphasia), slurred speech, speaking very fast or very slow, problems reading, problems writing, difficulties with interpretation of touch, temperature, movement, limb position and fine discrimination, the integration or patterning of sensory impressions into psychologically meaningful data, partial or total loss of vision, weakness of eye muscles and double vision (diplopia), blurred vision, problems judging distance, involuntary eye movements (nystagmus), intolerance of light (photophobia), hearing, such as decrease or loss of hearing, ringing in the ears (tinnitus), increased sensitivity to sounds, loss or diminished sense of smell (anosmia), loss or diminished sense of taste, the convulsions associated with epilepsy that can be several types and can involve disruption in consciousness, sensory perception, or motor movements, control of bowel and bladder, sleep disorders, loss of stamina, appetite changes, regulation of body temperature, menstrual difficulties, dependent behaviors, emotional ability, lack of motivation, irritability, aggression, depression, disinhibition, or denial/lack of awareness.

[0328] “Ubiquitin carboxy-terminal hydrolase L1” or “UCH-L1” as used interchangeably herein refers to a deubiquitinating enzyme encoded by the *UCH-L1* gene in humans. UCH-L1,

also known as ubiquitin carboxyl-terminal esterase L1 and ubiquitin thiolesterase, is a member of a gene family whose products hydrolyze small C-terminal adducts of ubiquitin to generate the ubiquitin monomer.

[0329] “UCH-L1 status” can mean either the level or amount of UCH-L1 at a point in time (such as with a single measure of UCH-L1), the level or amount of UCH-L1 associated with monitoring (such as with a repeat test on a subject to identify an increase or decrease in UCH-L1 amount), the level or amount of UCH-L1 associated with treatment for traumatic brain injury (whether a primary brain injury and/or a secondary brain injury) or combinations thereof.

[0330] “Variant” is used herein to describe a peptide or polypeptide that differs in amino acid sequence by the insertion, deletion, or conservative substitution of amino acids, but retain at least one biological activity. Representative examples of “biological activity” include the ability to be bound by a specific antibody or to promote an immune response. Variant is also used herein to describe a protein with an amino acid sequence that is substantially identical to a referenced protein with an amino acid sequence that retains at least one biological activity. A conservative substitution of an amino acid, i.e., replacing an amino acid with a different amino acid of similar properties (e.g., hydrophilicity, degree, and distribution of charged regions) is recognized in the art as typically involving a minor change. These minor changes can be identified, in part, by considering the hydropathic index of amino acids, as understood in the art. Kyte *et al.*, *J. Mol. Biol.* 157:105-132 (1982). The hydropathic index of an amino acid is based on a consideration of its hydrophobicity and charge. It is known in the art that amino acids of similar hydropathic indexes can be substituted and still retain protein function. In one aspect, amino acids having hydropathic indexes of ± 2 are substituted. The hydrophilicity of amino acids can also be used to reveal substitutions that would result in proteins retaining biological function. A consideration of the hydrophilicity of amino acids in the context of a peptide permits calculation of the greatest local average hydrophilicity of that peptide, a useful measure that has been reported to correlate well with antigenicity and immunogenicity. U.S. Patent No. 4,554,101, incorporated fully herein by reference. Substitution of amino acids having similar hydrophilicity values can result in peptides retaining biological activity, for example immunogenicity, as is understood in the art. Substitutions may be performed with amino acids having hydrophilicity values within ± 2 of each other. Both the hydrophobicity index and the hydrophilicity value of amino acids are influenced by the particular side chain of that amino acid. Consistent with that observation, amino acid

substitutions that are compatible with biological function are understood to depend on the relative similarity of the amino acids, and particularly the side chains of those amino acids, as revealed by the hydrophobicity, hydrophilicity, charge, size, and other properties. "Variant" also can be used to refer to an antigenically reactive fragment of an anti-analyte (such as GFAP and/or UCH-L1) antibody that differs from the corresponding fragment of anti analyte (such as GFAP and/or UCH-L1) antibody in amino acid sequence but is still antigenically reactive and can compete with the corresponding fragment of anti-analyte (such as GFAP and/or UCH-L1) antibody for binding with the analyte (such as GFAP and/or UCH-L1). "Variant" also can be used to describe a polypeptide or a fragment thereof that has been differentially processed, such as by proteolysis, phosphorylation, or other post-translational modification, yet retains its antigen reactivity.

[0331] "Vector" is used herein to describe a nucleic acid molecule that can transport another nucleic acid to which it has been linked. One type of vector is a "plasmid", which refers to a circular double-stranded DNA loop into which additional DNA segments may be ligated. Another type of vector is a viral vector, wherein additional DNA segments may be ligated into the viral genome. Certain vectors can replicate autonomously in a host cell into which they are introduced (e.g., bacterial vectors having a bacterial origin of replication and episomal mammalian vectors). Other vectors (e.g., non-episomal mammalian vectors) can be integrated into the genome of a host cell upon introduction into the host cell, and thereby are replicated along with the host genome. Moreover, certain vectors are capable of directing the expression of genes to which they are operatively linked. Such vectors are referred to herein as "recombinant expression vectors" (or simply, "expression vectors"). In general, expression vectors of utility in recombinant DNA techniques are often in the form of plasmids. "Plasmid" and "vector" may be used interchangeably as the plasmid is the most commonly used form of vector. However, other forms of expression vectors, such as viral vectors (e.g., replication defective retroviruses, adenoviruses and adeno-associated viruses), which serve equivalent functions, can be used. In this regard, RNA versions of vectors (including RNA viral vectors) may also find use in the context of the present disclosure.

[0332] "YJ" as used herein refers to Youden's J statistic (also called Youden's index) and is a single statistic that captures the performance of a dichotomous diagnostic test. YJ is represented by the below formulas:

[0333] $J = \text{sensitivity} + \text{specificity} - 1$

with the two right-hand quantities being sensitivity and specificity. The expanded formula is shown below:

$$J = \frac{\text{true positives}}{\text{true positives} + \text{false negatives}} + \frac{\text{true negatives}}{\text{true negatives} + \text{false positives}} - 1$$

[0334]

[0335] Unless otherwise defined herein, scientific and technical terms used in connection with the present disclosure shall have the meanings that are commonly understood by those of ordinary skill in the art. For example, any nomenclatures used in connection with, and techniques of, cell and tissue culture, molecular biology, immunology, microbiology, genetics and protein and nucleic acid chemistry and hybridization described herein are those that are well known and commonly used in the art. The meaning and scope of the terms should be clear; in the event, however of any latent ambiguity, definitions provided herein take precedent over any dictionary or extrinsic definition. Further, unless otherwise required by context, singular terms shall include pluralities and plural terms shall include the singular.

2. Method of Aiding in the Determination of or Determining TBI in a Human Subject that has Sustained an Orthopedic Injury Has Also Sustained or May Have Sustained an Injury to the Head

[0336] The present disclosure relates, among other methods, to a method of aiding in the determination of or determining whether a subject (such as a human) that has sustained an orthopedic injury has also sustained or may have sustained an injury to the head. The method can aid in determining whether the subject has also sustained a traumatic brain injury (TBI), such as mild TBI. As used here, “determining whether the subject has also sustained a TBI” refers to the fact that the aforementioned method can be used, e.g., with other information (e.g., clinical assessment data), to determine that the subject is more likely than not to have sustained a TBI, such as mild TBI, and/or more likely than not to have a positive or negative finding on a head imaging procedure, such as a positive or negative MRI head result or a positive or negative CT scan result. Specifically, such a method can comprise the steps of: performing an assay on a sample obtained from the subject within about 48 hours, such as within about 24 hours (e.g., from zero to about 25 hours), after the orthopedic injury to measure or detect a level of GFAP

and/or UCH-L1 in the sample; and (a) determining that the subject has sustained a traumatic brain injury (TBI), such as mild TBI, when the (i) level of GFAP in the sample is equal to or higher than a reference level of GFAP, (ii) level of UCH-L1 in the sample is equal to or higher than a reference level of UCH-L1; or (iii) level of GFAP in the sample is equal to or higher than a reference level of GFAP and the level of UCH-L1 in the sample is equal to or higher than a reference level of UCH-L1 (b) determining that the subject has not sustained a TBI when the level of GFAP in the sample is lower than a reference level of GFAP, and/or the level of UCH-L1 in the sample is lower than a reference level of UCH-L1. The sample can be a biological sample, such as a human sample. In some embodiments, the reference level of GFAP or the reference level of UCH-L1 correlate with subjects having mild TBI and distinguish subjects with orthopedic injury and mild TBI from subjects with orthopedic injury but no mild TBI. In some embodiments, the reference level of GFAP is between about 5 pg/mL and about 300 pg/mL, such as between about 5 pg/mL and about 200 pg/mL or about 10 pg/mL and about 75 pg/mL or about 10 pg/mL to about 300 pg/mL, or wherein the reference level for UCH-L1 is between about 90 pg/mL and about 2000 pg/mL or about 100 pg/mL and about 2000 pg/mL, such as between 100 pg/mL and about 550 pg/mL. More specifically, in one embodiment, the reference level of GFAP is between about 10 pg/mL and about 300 pg/mL. In another embodiment, the reference level of GFAP is between about 10 pg/mL and about 20 pg/mL. In another embodiment, the reference level of GFAP is between about 30 pg/mL to about 80 pg/mL. In yet another embodiment, the reference level of GFAP is between about 45 pg/mL to about 80 pg/mL. In still yet another embodiment, the reference level of GFAP is between about 50 pg/mL to about 80 pg/mL. In still yet another embodiment, the reference level of GFAP is between about 60 pg/mL to about 80 pg/mL. In still yet another embodiment, the reference level of GFAP is between about 30 pg/mL to about 300 pg/mL. In still yet another embodiment, the reference level of GFAP is between about 50 pg/mL to about 300 pg/mL. In still yet another embodiment, the reference level of GFAP is between or about 100 pg/mL to about 300 pg/mL. In still yet another embodiment, the reference level for UCH-L1 is between about 100 pg/mL and about 550 pg/mL or between about 100 pg/mL and about 2000 pg/mL. In another embodiment, the reference level of UCH-L1 is between about 100 pg/mL to about 300 pg/mL. In yet another embodiment, the reference level of UCH-L1 is between about 240 pg/mL to about 300 pg/mL. In still yet another embodiment, the reference level of UCH-L1 is between about 400 pg/mL to about 950 pg/mL.

In still yet another embodiment, the reference level of UCH-L1 is between about 400 pg/mL to about 2000 pg/mL. In still yet another embodiment, the reference level of UCH-L1 is between or about 970 pg/mL to about 2000 pg/mL.

[0337] In some embodiments, a subject that has suffered an orthopedic injury is determined to have sustained a mild traumatic brain injury when the level of GFAP in the sample is higher than a reference level of GFAP of (i) from about 68 pg/mL to about 181 pg/mL and the odds ratio that the subject has sustained a mild TBI is from about 45 to about 90, where the assay has a specificity of about 97% and a sensitivity between about 50% to about 71%; or (ii) from about 47 pg/mL to about 67 pg/mL and the odds ratio that the subject has sustained a mild TBI is from about 43 to about 56, where the assay has a sensitivity of about 94% and a sensitivity between about 71% to about 76%. Alternatively, or in addition to, a subject that has suffered an orthopedic injury is determined to have sustained a mild traumatic brain injury when the level of UCH-L1 in the sample is higher than a reference level of UCH-L1 of from about 247 pg/mL to about 289 pg/mL and the odds ratio that the subject has sustained a mild TBI is from about 5 to about 7, where the assay has a specificity of about 92% and a sensitivity of from about 30% to about 36%. In both instances, the reference level of GFAP or the reference level of UCH-L1 correlates with a subject having a mild TBI. In some embodiments, the level of GFAP in the sample is higher than a reference level of GFAP of from: (a) about 160 pg/mL to about 175 pg/mL and the odds ratio that the subject has sustained a mild TBI is from about 46.0 to about 49.0, where the assay has a specificity of about 97% and a sensitivity between about 55.6% to about 57.0%; (b) about 130 pg/mL to about 150 pg/mL and the odds ratio that the subject has sustained a mild TBI is from about 50.5 to about 56.8, where the assay has a specificity of about 97% and a sensitivity between about 57.7% to about 60.5%; or (b) about 50 pg/mL to about 60 pg/mL and the odds ratio that the subject has sustained a mild TBI is from about 47.8 to about 52.9, where the assay has a specificity of about 94% and a sensitivity between about 72.7% to about 74.6%. In addition to or alternatively, in some embodiments, the level of UCH-L1 in the sample is higher than a reference level of UCH-L1 of from: (a) about 265 pg/mL to about 285 pg/mL and the odds ratio that the subject has sustained a mild TBI is from about 5.1 to about 5.8, where the assay has a specificity of about 92% and a sensitivity between about 30.4% to about 33.2%; or (b) about 249 pg/mL to about 256 pg/mL and the odds ratio that the subject has

sustained a mild TBI is from about 6.2 to about 6.4, where the assay has a specificity of about 92% and a sensitivity between about 34.7% to about 35.2%.

[0338] In some embodiments, a subject that has suffered an orthopedic injury is determined to have sustained a mild traumatic brain injury when the odds ratio that the subject has sustained a mild traumatic brain injury is: (i) from about 45 to about 90 in an assay having a specificity of about 97% and a sensitivity between about 50% to about 71%, where the level of GFAP in the sample is higher than a reference level of from about 68 pg/mL to about 181 pg/mL; or (ii) from about 43 to about 56 in an assay having a sensitivity of about 94% and a sensitivity between about 71% to about 76%, where the level of GFAP in the sample is higher than a reference level of from about 47 pg/mL to about 67 pg/mL. Alternatively, or in addition to, a subject that has suffered an orthopedic injury is determined to have sustained a mild traumatic brain injury when the odds ratio that the subject has sustained a mild traumatic brain injury is from about 5 to about 7 in an assay having a specificity of about 92% and a sensitivity of from about 30% to about 36%, where the level of UCH-L1 in the sample is higher than a reference level of UCH-L1 of from about 247 pg/mL to about 289 pg/mL. In both instances, the reference level of GFAP or the reference level of UCH-L1 correlates with a subject having a mild TBI. In some embodiments, the odds ratio that the subject has sustained a mild TBI for GFAP is (i) from about 46.0 to about 49.0 in an assay a specificity of about 97% and a sensitivity between about 55.6% to about 57.0% where the level of GFAP in the sample is higher than a reference level of GFAP of from about 160 pg/mL to about 175 pg/mL; (ii) from about 50.5 to about 56.8 in an assay having a specificity of about 97% and a sensitivity between about 57.7% to about 60.5%, where the level of GFAP in the sample is higher than a reference level of GFAP of from about 130 pg/mL to about 150 pg/mL; or (iii) from about 47.8 to about 52.9 in an assay having a specificity of about 94% and a sensitivity between about 72.7% to about 74.6%, where the level of GFAP in the sample is higher than a reference level of GFAP of from about 50 pg/mL to about 60 pg/mL. In addition to or alternatively, in some embodiments, the odds ratio that the subject has sustained a mild TBI for UCH-L1 is (i) from about 5.1 to about 5.8 in an assay having a specificity of about 92% and a sensitivity between about 30.4% to about 33.2% where the level of UCH-L1 in the sample is higher than a reference level of UCH-L1 of from about 265 pg/mL to about 285 pg/mL; or (ii) from about 6.2 to about 6.4 in an assay having a specificity of about 92% and a sensitivity

between about 34.7% to about 35.2%, where the level of UCH-L1 in the sample is higher than a reference level of UCH-L1 of from about 249 pg/mL to about 256 pg/mL.

[0339] The present disclosure also relates, among other methods, to a method of aiding in the determination of or determining whether a subject that has sustained an orthopedic injury has also sustained or may have sustained an injury to the head would benefit from and thus receive an imaging procedure, such as MRI or head computerized tomography (CT) scan. As used here, “determining whether the subject would benefit from and thus receive an imaging procedure” refers to the fact that the aforementioned method can be used, e.g., with other information (e.g., clinical assessment data), to determine that the subject is more likely than not to have sustained a TBI, such as mild TBI, and more likely than not to have a positive finding on a head imaging procedure, such as a positive MRI head result or a positive CT scan result. Specifically, such a method can comprise the steps of: performing an assay on a sample obtained from the subject within about 48 hours, such as within about 24 hours (e.g., from zero to about 25 hours), after the orthopedic injury to measure or detect a level of GFAP or UCH-L1 in the sample; and (a) determining that the subject has sustained a traumatic brain injury (TBI), such as mild TBI, when the (i) level of GFAP in the sample is equal to or higher than a reference level of GFAP, (ii) level of UCH-L1 in the sample is equal to or higher than a reference level of UCH-L1, or (iii) level of GFAP in the sample is equal to or higher than a reference level of GFAP and the level of UCH-L1 in the sample is equal to or higher than a reference level of UCH-L1, and providing a head imaging procedure; or (b) determining that the subject has not sustained a TBI when the level of GFAP in the sample is lower than a reference level of GFAP, and/or the level of UCH-L1 in the sample is lower than a reference level of UCH-L1. The sample can be a biological sample, such as a human sample. Conversely, a low level of one or more GFAP and UCH-L1 biomarkers can predict whether the scan is likely to be negative, as described herein.

[0340] In some embodiments, the method can include obtaining a sample within about 48 hours, such as within about 24 hours (e.g., from zero to about 25 hours), of an orthopedic injury to the subject and contacting the sample with an antibody for GFAP or an antibody for UCH-L1 to allow formation of a complex of the antibody and GFAP or the antibody and UCH-L1. The method also includes detecting the resulting antibody-GFAP complex or antibody-UCH-L1 complex.

[0341] In some embodiments, a sample is taken from the human subject within about 48 hours of the orthopedic injury, such as within about 0 to about 4 hours, within about 0 to about 8 hours, within about 0 to about 12 hours, within about 0 to about 16 hours, within about 0 to about 20 hours, within about 0 to about 24 hours, and within about 0 to about 48 hours. In some embodiments, a sample is taken from the human subject within about within about 4 hours to about 8 hours, within about 8 hours to about 12 hours, within about 12 hours to about 16 hours, within about 16 hours to about 20 hours, within about 20 hours to about 24 hours, and within about 24 hours to about 48 hours. In other embodiments, the sample can be taken from the human subject within about 0 minutes, about 30 minutes, about 60 minutes, about 90 minutes, about 120 minutes, about 3 hours, about 4 hours, about 5 hours, about 6 hours, 7 hours, about 8 hours, about 9 hours, about 10 hours, about 11 hours, about 12 hours, about 13 hours, about 14 hours, about 15 hours, about 16 hours, about 17 hours, about 18 hours, about 19 hours, about 20 hours, about 21 hours, about 22 hours, about 23 hours, about 24 hours or about 25 hours of the orthopedic injury. In some embodiments, the onset of the presence of GFAP and/or UCH-L1 appears within about 0 minutes, about 30 minutes, about 60 minutes, about 90 minutes, about 120 minutes, about 3 hours, about 4 hours, about 5 hours, about 6 hours, 7 hours, about 8 hours, about 9 hours, about 10 hours, about 11 hours, about 12 hours, about 13 hours, about 14 hours, about 15 hours, about 16 hours, about 17 hours, about 18 hours, about 19 hours, about 20 hours, about 21 hours, about 22 hours, about 23 hours, about 24 hours, or about 25 hours after the orthopedic injury.

[0342] In some embodiments, the subject may have received a Glasgow Coma Scale score before or after the level of the GFAP and/or UCH-L1 is determined at one or more time points. In certain embodiments, the subject may be suspected of having a mild traumatic brain injury based on the Glasgow Coma Scale score. In certain embodiments, the subject may be suspected of having a mild traumatic brain injury based on an abnormal head CT. In some embodiments, the subject has received a CT scan before or after the assay is performed. In some embodiments, the subject has a normal head CT.

[0343] In some embodiments, the reference level of GFAP and/or UCH-L1 is correlated with subjects having a moderate to severe traumatic brain injury. In some embodiments, the reference level of GFAP and/or UCH-L1 is correlated with a Glasgow Coma Scale score of 3-12. In some embodiments, the subject is suspected as having mild traumatic brain injury based on the

Glasgow Coma Scale score. In some embodiments, the reference level of GFAP and/or UCH-L1 is correlated with subjects having mild traumatic brain injury. In some embodiments, the reference level of GFAP and/or UCH-L1 is correlated with a Glasgow Coma Scale score of 13-15.

[0344] Generally, a reference level of GFAP and/or UCH-L1 can also be employed as a benchmark against which to assess results obtained upon assaying a test sample for GFAP and/or UCH-L1. Generally, in making such a comparison, the reference level of GFAP and/or UCH-L1 are obtained by running a particular assay a sufficient number of times and under appropriate conditions such that a linkage or association of analyte presence, amount or concentration with a particular stage or endpoint of TBI or with particular indicia can be made. Typically, the reference level of GFAP and/or UCH-L1 is obtained with assays of reference subjects (or populations of subjects). The GFAP and/or UCH-L1 measured can include fragments thereof, degradation products thereof, and/or enzymatic cleavage products thereof.

[0345] In certain embodiments, the reference level may be correlated with control subjects that have not sustained a head injury.

[0346] In some embodiments, the reference level of GFAP and/or UCH-L1 is determined by an assay having a sensitivity (for GFAP and/or UCH-L1) of between at least about 30% to about 100% and a specificity of between at least about 30% to about 100%. In some embodiments, the sensitivity is between at least about 30% to about 100%, between at least about 30% to about 99%, between at least about 30% to about 97%, between at least about 30% to about 95%, between at least about 30% to about 90%, between at least about 30% to about 85%, between at least about 30% to about 80%, between at least about 30% to about 75%, between at least about 35% to about 100%, between at least about 35% to about 99%, between at least about 35% to about 97%, between at least about 35% to about 95%, between at least about 35% to about 90%, between at least about 35% to about 85%, between at least about 35% to about 80%, between at least about 35% to about 75%, between at least about 70% to about 100%, between at least about 70% to about 99%, between at least about 70% to about 97%, between at least about 70% to about 95%, between at least about 70% to about 90%, between at least about 70% to about 85%, between at least about 70% to about 80%, between at least about 70% to about 75%, between at least about 75% to about 100%, between at least about 75% to about 99%, between at least about 75% to about 95%, between at least about 75% to about 90%, between at least about 75% to

about 85%, between at least about 75% to about 80%, between at least about 85% to about 100%, between at least about 85% to about 99%, between at least about 85% to about 95%, between at least about 85% to about 90%, between at least about 95% to about 100%, or between at least about 95% to about 99%. In some embodiments, the sensitivity is at least about 70.0%, at least about 75.0%, at least about 80.0%, at least about 81.0%, at least about 85.0%, at least about 87.5%, at least about 90.0%, at least about 95.0%, at least about 99.0%, at least about 99.1%, at least about 99.2%, at least about 99.3%, at least about 99.4%, at least about 99.5%, at least about 99.6%, at least about 99.7%, at least about 99.8%, at least about 99.9%, or at least about 100.0%.

[0347] In some embodiments, the specificity (for GFAP and/or UCH-L1) is between at least about 30% to about 100%, between at least about 30% to about 99%, between at least about 30% to about 95%, between at least about 30% to about 90%, between at least about 30% to about 85%, between at least about 30% to about 80%, between at least about 30% to about 75%, between at least about 30% to about 70%, between at least about 30% to about 60%, between at least about 30% to about 50%, between at least about 30% to about 40%, between at least about 30% to about 35%, between at least about 40% to about 100%, between at least about 40% to about 99%, between at least about 40% to about 95%, between at least about 40% to about 90%, between at least about 40% to about 85%, between at least about 40% to about 80%, between at least about 40% to about 75%, between at least about 40% to about 70%, between at least about 40% to about 60%, between at least about 40% to about 50%, between at least about 50% to about 100%, between at least about 50% to about 99%, between at least about 50% to about 95%, between at least about 50% to about 90%, between at least about 50% to about 85%, between at least about 50% to about 80%, between at least about 50% to about 75%, between at least about 50% to about 70%, between at least about 50% to about 60%, between at least about 60% to about 100%, between at least about 60% to about 99%, between at least about 60% to about 95%, between at least about 60% to about 90%, between at least about 60% to about 85%, between at least about 60% to about 80%, between at least about 60% to about 75%, between at least about 60% to about 70%, between at least about 70% to about 100%, between at least about 70% to about 99%, between at least about 70% to about 95%, between at least about 70% to about 90%, between at least about 70% to about 85%, between at least about 70% to about 80%, between at least about 70% to about 75%, between at least about 80% to about 100%, between at

least about 80% to about 99%, between at least about 80% to about 95%, between at least about 80% to about 90%, between at least about 80% to about 85%, between at least about 90% to about 100%, between at least about 90% to about 99%, between at least about 90% to about 95%, between at least about 95% to about 99%, or between at least about 95% to about 100%.

In some embodiments, the specificity is at least about 30.0%, at least about 31.0%, at least about 32.0%, at least about 33.0%, at least about 34.0%, at least about 35.0%, at least about 36.0%, at least about 37.0%, at least about 38.0%, at least about 39.0%, at least about 40.0%, at least about 45.0%, at least about 50.0%, at least about 55.0%, at least about 60.0%, at least about 65.0%, at least about 70.0%, at least about 75.0%, at least about 80.0%, at least about 81.0%, at least about 82.0%, at least about 83.0%, at least about 84.0%, at least about 85.0%, at least about 90.0%, at least about 91.0%, at least about 92.0%, at least about 93.0%, at least about 94.0%, at least about 95.0%, at least about 96.0%, at least about 97.0%, at least about 98.0%, at least about 99.0%, at least about 99.1%, at least about 99.2%, at least about 99.3%, at least about 99.4%, at least about 99.5%, at least about 99.6%, at least about 99.7%, at least about 99.8%, at least about 99.9%, or at least about 100.0%. For example, the sensitivity is at least about 99% and the specificity is at least about 75%, the sensitivity is at least about 99% and the specificity is at least about 99%, or the sensitivity is at least about 100% and the specificity is at least about 100%.

[0348] In some embodiments, the sample is (a) taken within 0 to 4 hours after the suspected injury and the reference level is determined by an assay having a sensitivity of at least about 85% and a specificity of at least about 30%; (b) taken within 4 to 8 hours after the suspected injury and the reference level is determined by an assay having a sensitivity of at least about 85% and a specificity of at least about 40%; (c) taken between about 8 hours to 12 hours after the suspected injury and the reference level is determined by an assay having a sensitivity of at least about 70% and a specificity of at least about 40%; (d) taken between about 12 hours to 16 hours after the suspected injury and the reference level is determined by an assay having a sensitivity of at least about 70% and a specificity of at least about 40%; (e) taken between about 16 hours to 20 hours after the suspected injury and the reference level is determined by an assay having a sensitivity of at least about 70% and a specificity of at least about 40%; or (f) taken between about 20 hours to 24 hours after the suspected injury and the reference level is determined by an assay having a sensitivity of at least about 71% and a specificity of at least about 40%.

[0349] In some embodiments, the reference level of GFAP can be between at least about 5 pg/mL to about 300 pg/mL. In some embodiments, the reference level of GFAP can be between at least about 5 pg/mL to about 300 pg/mL, between at least about 5 pg/mL to about 200 pg/mL, between at least about 5 pg/mL to about 175 pg/mL, between at least about 5 pg/mL to about 150 pg/mL, between at least about 5 pg/mL to about 100 pg/mL, between at least about 5 pg/mL to about 75 pg/mL, between at least about 5 pg/mL to about 50 pg/mL, between at least about 5 pg/mL to about 20 pg/mL, between at least about 5 pg/mL to about 15 pg/mL, between at least about 5 pg/mL to about 10 pg/mL, between at least about 10 pg/mL to about 300 pg/mL, between at least about 10 pg/mL to about 200 pg/mL, between at least about 10 pg/mL to about 175 pg/mL, between at least about 10 pg/mL to about 150 pg/mL, between at least about 10 pg/mL to about 100 pg/mL, between at least about 10 pg/mL to about 75 pg/mL, between at least about 10 pg/mL to about 50 pg/mL, between at least about 10 pg/mL to about 20 pg/mL, between at least about 10 pg/mL to about 15 pg/mL, between at least about 25 pg/mL to about 300 pg/mL, between at least about 25 pg/mL to about 200 pg/mL, between at least about 25 pg/mL to about 175 pg/mL, between at least about 25 pg/mL to about 150 pg/mL, between at least about 25 pg/mL to about 100 pg/mL, between at least about 25 pg/mL to about 75 pg/mL, between at least about 25 pg/mL to about 50 pg/mL, between at least about 30 pg/mL to about 300 pg/mL, between at least about 30 pg/mL to about 80 pg/mL, between at least about 45 pg/mL to about 80 pg/mL, between at least about 50 pg/mL to about 300 pg/mL, between at least about 50 pg/mL to about 200 pg/mL, between at least about 50 pg/mL to about 175 pg/mL, between at least about 50 pg/mL to about 150 pg/mL, between at least about 50 pg/mL to about 100 pg/mL, between at least about 50 pg/mL to about 80 pg/mL, between at least about 50 pg/mL to about 75 pg/mL, between at least about 60 pg/mL to about 80 pg/mL, or between about 100 pg/mL to about 300 pg/mL.

[0350] In some embodiments, the the reference level of GFAP can be at least about 5.0 pg/mL, at least about 6.0 pg/mL, at least about 7.0 pg/mL, at least about 8.0, pg/mL, at least about 9.0 pg/mL, at least about 10 pg/mL, at least about 11 pg/mL, at least about 12 pg/mL, at least about 13 pg/mL, at least about 14 pg/mL, at least about 15 pg/mL, at least about 16 pg/mL, at least about 17 pg/mL, at least about 18 pg/mL, at least about 19 pg/mL, at least about 20 pg/mL, at least about 21 pg/mL, at least about 22 pg/mL, at least about 23 pg/mL, at least about 24 pg/mL, at least about 25 pg/mL, at least about 26 pg/mL, at least about 27 pg/mL, at least

about 28 pg/mL, at least about 29 pg/mL, at least about 30 pg/mL, at least about 31 pg/mL, at least about 32 pg/mL, at least about 33 pg/mL, at least about 34 pg/mL, at least about 35 pg/mL, at least about 36 pg/mL, at least about 37 pg/mL, at least about 38 pg/mL, at least about 39 pg/mL, at least about 40 pg/mL, at least about 41 pg/mL, at least about 42 pg/mL, at least about 43 pg/mL, at least about 44 pg/mL, at least about 45 pg/mL, at least about 46 pg/mL, at least about 47 pg/mL, at least about 48 pg/mL, at least about 49 pg/mL, at least about 50 pg/mL, at least about 75 pg/mL, at least about 80 pg/mL, at least about 90 pg/mL, at least about 100 pg/mL, at least about 110 pg/mL, at least about 120 pg/mL, at least about 130 pg/mL, at least about 140 pg/mL, at least about 150 pg/mL, at least about 160 pg/mL, at least about 170 pg/mL, at least about 180 pg/mL, at least about 190 pg/mL, at least about 200 pg/mL, at least about 210 pg/mL, at least about 220 pg/mL, at least about 230 pg/mL, at least about 240 pg/mL, at least about 250 pg/mL, at least about 260 pg/mL, at least about 270 pg/mL, at least about 280 pg/mL, at least about 290 pg/mL or at least about 300 pg/mL.

[0351] In some embodiments, the amount of the UCH-L1 can be between at least about 90 pg/mL to about 2000 pg/mL. In some embodiments, the reference level of UCH-L1 can be between at least about 90 pg/mL to about 2000 pg/mL, between at least about 90 pg/mL to about 1500 pg/mL, between at least about 90 pg/mL to about 1000 pg/mL, between at least about 90 pg/mL to about 900 pg/mL, between at least about 90 pg/mL to about 800 pg/mL, between at least about 90 pg/mL to about 700 pg/mL, between at least about 90 pg/mL to about 600 pg/mL, between at least about 90 pg/mL to about 500 pg/mL, between at least about 90 pg/mL to about 400 pg/mL, between at least about 90 pg/mL to about 300 pg/mL, between at least about 90 pg/mL to about 200 pg/mL, between at least about 90 pg/mL to about 150 pg/mL, between at least about 90 pg/mL to about 110 pg/mL, between at least about 95 pg/mL to about 150 pg/mL, between at least about 95 pg/mL to about 110 pg/mL, between at least about 100 pg/mL to about 2000 pg/mL, between at least about 100 pg/mL to about 1500 pg/mL, between at least about 100 pg/mL to about 1000 pg/mL, between at least about 100 pg/mL to about 900 pg/mL, between at least about 100 pg/mL to about 800 pg/mL, between at least about 100 pg/mL to about 700 pg/mL, between at least about 100 pg/mL to about 600 pg/mL, between at least about 100 pg/mL to about 500 pg/mL, between at least about 100 pg/mL to about 550 pg/mL, between at least about 100 pg/mL to about 400 pg/mL, between at least about 100 pg/mL to about 300 pg/mL, between at least about 100 pg/mL to about 200 pg/mL, between at least about 100 pg/mL to

[illegible]

pg/mL to about 1000 pg/mL, between at least about 400 pg/mL to about 900 pg/mL, between at least about 400 pg/mL to about 950 pg/mL, between at least about 400 pg/mL to about 800 pg/mL, between at least about 400 pg/mL to about 700 pg/mL, between at least about 400 pg/mL to about 600 pg/mL, between at least about 400 pg/mL to about 500 pg/mL, between at least about 500 pg/mL to about 2000 pg/mL, between at least about 500 pg/mL to about 1500 pg/mL, between at least about 500 pg/mL to about 1000 pg/mL, between at least about 500 pg/mL to about 900 pg/mL, between at least about 500 pg/mL to about 800 pg/mL, between at least about 500 pg/mL to about 700 pg/mL, between at least about 500 pg/mL to about 600 pg/mL, between at least about 970 pg/mL to about 2000 pg/mL.

In some embodiments, the amount of UCH-L1 can be at least about 90 pg/mL, at least about 95 pg/mL, at least about 100 pg/mL, at least about 105 pg/mL, at least about 106 pg/mL, at least about 107 pg/mL, at least about 108 pg/mL, at least about 109 pg/mL, at least about 110 pg/mL, at least about 115 pg/mL, at least about 120 pg/mL, at least about 130 pg/mL, at least about 140 pg/mL, at least about 150 pg/mL, at least about 160 pg/mL, at least 170 pg/mL, at least 180 pg/mL, at least 190 pg/mL, at least about 200 pg/mL, at least 210 pg/mL, at least 220 pg/mL, at least 230 pg/mL, at least 240 pg/mL, at least about 250 pg/mL, at least 260 pg/mL, at least 270 pg/mL, at least 280 pg/mL, at least 290 pg/mL, at least about 300 pg/mL, at least 310 pg/mL, at least 320 pg/mL, at least 330 pg/mL, at least 340 pg/mL, at least about 350 pg/mL, at least 360 pg/mL, at least 370 pg/mL, at least 380 pg/mL, at least 390 pg/mL, at least about 400 pg/mL, at least 410 pg/mL, at least 420 pg/mL, at least 430 pg/mL, at least 440 pg/mL, at least about 450 pg/mL, at least 460 pg/mL, at least 470 pg/mL, at least 480 pg/mL, at least 490 pg/mL, at least about 500 pg/mL, at least 510 pg/mL, at least 520 pg/mL, at least 530 pg/mL, at least 540 pg/mL, at least about 550 pg/mL, at least 560 pg/mL, at least 570 pg/mL, at least 580 pg/mL, at least 590 pg/mL, at least about 600 pg/mL, at least 610 pg/mL, at least 620 pg/mL, at least 630 pg/mL, at least 640 pg/mL, at least about 650 pg/mL, at least 660 pg/mL, at least 670 pg/mL, at least 680 pg/mL, at least 690 pg/mL, at least about 700 pg/mL, at least 710 pg/mL, at least 720 pg/mL, at least 730 pg/mL, at least 740 pg/mL, at least about 750 pg/mL, at least 760 pg/mL, at least 770 pg/mL, at least 780 pg/mL, at least 790 pg/mL, at least about 800 pg/mL, at least 810 pg/mL, at least 820 pg/mL, at least 830 pg/mL, at least 840 pg/mL, at least about 850 pg/mL, at least 860 pg/mL, at least 870 pg/mL, at least 880 pg/mL, at least 890 pg/mL, at least about 900 pg/mL, at least 910 pg/mL, at least 920 pg/mL, at least 930 pg/mL, at least 940 pg/mL, at least

about 950 pg/mL, at least 960 pg/mL, at least 970 pg/mL, at least 980 pg/mL, at least 990 pg/mL, at least about 1000 pg/mL, at least about 1010 pg/mL, at least about 1020 pg/mL, at least about 1030 pg/mL, at least 1040 pg/mL, at least about 1050 pg/mL, at least 1060 pg/mL, at least 1070 pg/mL, at least 1080 pg/mL, at least 1090 pg/mL, at least about 1100 pg/mL, at least about 1110 pg/mL, at least about 1120 pg/mL, at least about 1130 pg/mL, at least about 1140 pg/mL, at least about 1150 pg/mL, at least about 1160 pg/mL, at least 1170 pg/mL, at least 1180 pg/mL, at least 1190 pg/mL, at least about 1200 pg/mL, at least about 1210 pg/mL, at least about 1220 pg/mL, at least about 1230 pg/mL, at least about 1240 pg/mL, at least about 1250 pg/mL, at least about 1260 pg/mL, at least 1270 pg/mL, at least 1280 pg/mL, at least 1290 pg/mL, at least about 1300 pg/mL, at least about 1410 pg/mL, at least about 1420 pg/mL, at least about 1430 pg/mL, at least about 1440 pg/mL, at least about 1450 pg/mL, at least about 1460 pg/mL, at least 1470 pg/mL, at least 1480 pg/mL, at least 1490 pg/mL, at least about 1500 pg/mL, at least about 1510 pg/mL, at least about 1520 pg/mL, at least about 1530 pg/mL, at least about 1540 pg/mL, at least about 1550 pg/mL, at least about 1560 pg/mL, at least 1570 pg/mL, at least 1580 pg/mL, at least 1590 pg/mL, at least about 1600 pg/mL, at least about 1610 pg/mL, at least about 1620 pg/mL, at least about 1630 pg/mL, at least about 1640 pg/mL, at least about 1650 pg/mL, at least about 1660 pg/mL, at least 1670 pg/mL, at least 1680 pg/mL, at least 1690 pg/mL, at least about 1700 pg/mL, at least about 1710 pg/mL, at least about 1720 pg/mL, at least about 1730 pg/mL, at least about 1740 pg/mL, at least about 1750 pg/mL, at least about 1760 pg/mL, at least 1770 pg/mL, at least 1780 pg/mL, at least 1790 pg/mL, at least about 1800 pg/mL, at least about 1810 pg/mL, at least about 1820 pg/mL, at least about 1830 pg/mL, at least about 1840 pg/mL, at least about 1850 pg/mL, at least about 1860 pg/mL, at least 1870 pg/mL, at least 1880 pg/mL, at least 1890 pg/mL, at least about 1900 pg/mL, at least about 1910 pg/mL, at least about 1920 pg/mL, at least about 1930 pg/mL, at least about 1940 pg/mL, at least about 1950 pg/mL, at least about 1960 pg/mL, at least 1970 pg/mL, at least 1980 pg/mL or at least 1990 pg/mL, or at least about 2000 pg/mL.

[0352] In some embodiments, the sample is selected from the group consisting of a whole blood sample, a serum sample, a cerebrospinal fluid sample, and a plasma sample. In some embodiments the sample is a whole blood sample obtained from a human. In other embodiments, the sample is a serum sample obtained from a human. In yet other embodiments, the sample is a cerebrospinal fluid obtained from a human. In still yet other embodiments, the

sample is a plasma sample obtained from a human. In some embodiments, the sample is obtained after the subject (e.g., human) sustained an orthopedic injury caused by motor vehicle accident, physical shaking, blunt impact by an external mechanical or other force, one or more falls, explosions or blasts or other types of blunt force trauma. In some embodiments, the sample is obtained after the subject has sustained a sports injury or an acute fracture. In yet other embodiments, the sample is obtained after the subject sustained an orthopedic injury caused by motor vehicle accident, physical shaking, blunt impact by an external mechanical or other force, one or more falls, explosions or blasts or other types of blunt force trauma. In still yet other embodiments, the sample is obtained after the subject has sustained a sports injury or an acute fracture. In yet another embodiment, the sample is obtained after the subject sustained an orthopedic injury caused by a motor vehicle accident. In yet another embodiment, the sample is obtained after the subject sustained an orthopedic injury caused by physical shaking. In yet another embodiment, the sample is obtained after the subject sustained an orthopedic injury caused by blunt impact by an external mechanical or other force. In yet another embodiment, the sample is obtained after the subject sustained an orthopedic injury caused by one or more falls. In yet another embodiment, the sample is obtained after the subject sustained an orthopedic injury as a result of an explosion or blast.

[0353] In some embodiments, the method can be carried out on any subject without regard to factors selected from the group consisting of the subject's clinical condition, the subject's laboratory values, the subject's classification as suffering from mild, moderate or severe traumatic brain injury, and the timing of any event wherein said subject may have sustained an orthopedic injury.

[0354] In some embodiments, the method can further include treating the subject determined as having sustained a mild TBI with a traumatic brain injury treatment, as described below. In some embodiments, the method can further include monitoring the subject determined as having sustained a mild TBI, as described below.

[0355] The nature of the assay employed in the methods described herein is not critical and the test can be any assay known in the art such as, for example, immunoassays, protein immunoprecipitation, immunoelectrophoresis, chemical analysis, SDS-PAGE and Western blot analysis, or protein immunostaining, electrophoresis analysis, a protein assay, a competitive binding assay, a functional protein assay, or chromatography or spectrometry methods, such as

high-performance liquid chromatography (HPLC) or liquid chromatography–mass spectrometry (LC/MS). Also, the assay can be employed in a clinical chemistry format such as would be known by one of ordinary skill in the art. Such assays are described in further detail herein in Sections 7-10. It is known in the art that the values (e.g., reference levels, cutoffs, thresholds, specificities, sensitivities, concentrations of calibrators and/or controls etc.) used in an assay that employs specific sample type (e.g., such as an immunoassay that utilizes serum or a point-of-care device that employs whole blood) can be extrapolated to other assay formats using known techniques in the art, such as assay standardization. For example, one way in which assay standardization can be performed is by applying a factor to the calibrator employed in the assay to make the sample concentration read higher or lower to get a slope that aligns with the comparator method. Other methods of standardizing results obtained on one assay to another assay are well known and have been described in the literature (See, for example, David Wild, *Immunoassay Handbook*, 4th edition, chapter 3.5, pages 315-322, the contents of which are herein incorporated by reference).

3. Method of Aiding in the Determination of or Determining TBI in a Human Subject that has Sustained an Orthopedic Injury Has Also Sustained or May Have Sustained an Injury to the Head Using a Combination of GFAP and UCH-L1

[0356] The present disclosure relates, among other methods, to a method of aiding in the determination of or determining whether a subject that has sustained an orthopedic injury has also sustained or may have sustained an injury to the head. The method can aid in determining whether the subject has also sustained a traumatic brain injury (TBI), such as mild TBI or moderate to severe TBI. As used here, “determining whether the subject has also sustained a TBI” refers to the fact that the aforementioned method can be used, e.g., with other information (e.g., clinical assessment data), to determine that the subject is more likely than not to have sustained a TBI, such as mild TBI, and/or more likely than not to have a positive finding on a head imaging procedure, such as a positive MRI head result or a positive CT scan result. In addition, the method can be used to predict who will be likely to have a negative imaging finding. Specifically, such a method can comprise the steps of: performing an assay on a sample obtained from the subject within about 48 hours, such as within about 24 hours (e.g., from zero to about 25 hours), after the orthopedic injury to measure or detect a level of GFAP and/or UCH-L1 in the sample; and (a) determining that the subject has sustained a traumatic brain injury

(TBI), such as mild TBI or moderate to severe TBI, when the (i) level of GFAP in the sample is equal to or higher than a reference level of GFAP and/or (ii) level of UCH-L1 in the sample is equal to or higher than a reference level of UCH-L1; or (b) determining that the subject has not sustained a TBI when the (i) level of GFAP in the sample is lower than a reference level of GFAP and/or (ii) level of UCH-L1 in the sample is lower than a reference level of UCH-L1. The sample can be a biological sample. Specifically, the biological sample can be a sample obtained from a human. In some embodiments, the reference level of GFAP and/or the reference level of UCH-L1 correlate with subjects having mild TBI and distinguish subjects with orthopedic injury and mild TBI from subjects with orthopedic injury but no mild TBI. In some embodiments, the reference level of GFAP is between about 1 pg/mL and about 400 pg/mL, such as between about 10 pg/mL and about 175 pg/mL or between about 10 pg/mL and about 300 pg/mL, or wherein the reference level for UCH-L1 is between about 25 pg/mL and about 2000 pg/mL, or between about 100 pg/mL and about 2000 pg/mL. More specifically, in one embodiment, the reference level of GFAP is between about 10 pg/mL and about 300 pg/mL and the reference level for UCH-L1 is between about 100 pg/mL and about 2000 pg/mL. In some instances, subjects have levels of GFAP and UCH-L1 which are higher than this upper end limit. The methods described herein are capable of assessing the high-end range of values that may be encountered in a subject population.

[0357] The method can also aid in determining whether the subject needs further medical evaluation of the suspected injury to the head. As used here, “determining whether the subject needs further medical evaluation of the suspected injury to the head” refers to the fact that the aforementioned method can be used, e.g., with other information (e.g., clinical assessment data), to determine that the subject is more likely than not to have sustained a TBI, such as mild TBI or moderate to severe TBI, and need further medical evaluation of the suspected injury to the head. Specifically, such a method can comprise the steps of: performing an assay on a sample obtained from the subject within about 48 hours, such as within about 24 hours (e.g., from zero to about 25 hours), after the orthopedic injury to measure or detect a level of GFAP and UCH-L1 in the sample; and (a) determining that the subject is in need of further medical evaluation of the suspected injury to the head when the level of GFAP in the sample is equal to or higher than a reference level of GFAP and the level of UCH-L1 in the sample is equal to or higher than a

reference level of UCH-L1; or (b) determining that the subject is not in need of further medical evaluation of the suspected injury to the head when the level of GFAP in the sample is lower than a reference level of GFAP and/or the level of UCH-L1 in the sample is lower than a reference level of UCH-L1. In some embodiments, the reference level of GFAP or the reference level of UCH-L1 correlate with subjects having mild TBI and distinguish subjects with orthopedic injury and mild TBI from subjects with orthopedic injury but no mild TBI. In some embodiments, the reference level of GFAP is between about 1 pg/mL and about 400 pg/mL, such as between about 10 pg/mL and about 175 pg/mL or about 10 pg/mL and about 300 pg/mL, or wherein the reference level for UCH-L1 is between about 25 pg/mL and about 2000 pg/mL or about 100 pg/mL and about 2000 pg/mL. In yet other embodiments, the reference level of GFAP is between about 10 pg/mL and about 300 pg/mL and the reference level for UCH-L1 is between about 100 pg/mL and about 2000 pg/mL. The sample can be a biological sample.

[0358] The present disclosure also relates, among other methods, to a method of aiding in the determination of or determining whether a subject that has sustained an orthopedic injury has also sustained or may have sustained an injury to the head would benefit from and thus receive an imaging procedure, such as MRI or head computerized tomography (CT) scan. As used here, “determining whether the subject would benefit from and thus receive an imaging procedure” refers to the fact that the aforementioned method can be used, e.g., with other information (e.g., clinical assessment data), to determine that the subject is more likely than not to have sustained a TBI, such as mild TBI, and more likely than not to have a positive finding on a head imaging procedure, such as a positive MRI head result or a positive CT scan result. Specifically, such a method can comprise the steps of: performing an assay on a sample obtained from the subject within about 48 hours, such as within about 24 hours (e.g., from zero to about 25 hours), after the orthopedic injury to measure or detect a level of GFAP or UCH-L1 in the sample; and (a) determining that the subject has sustained a traumatic brain injury (TBI), such as mild TBI, when the (i) level of GFAP in the sample is equal to or higher than a reference level of GFAP and/or (ii) level of UCH-L1 in the sample is equal to or higher than a reference level of UCH-L1, and providing a head imaging procedure; or (b) determining that the subject has not sustained a TBI when the (i) level of GFAP in the sample is lower than a reference level of GFAP and/or (ii) level of UCH-L1 in the sample is lower than a reference level of UCH-L1. The sample can be a biological sample. In other embodiments, the sample can be a human sample.

[0359] In some embodiments, the method can include obtaining a sample within about 48 hours, such as within about 24 hours (e.g., from zero to about 25 hours), of an orthopedic injury to the subject and contacting the sample with an antibody for GFAP or an antibody for UCH-L1 to allow formation of a complex of the antibody and GFAP or the antibody and UCH-L1. The method also includes detecting the resulting antibody-GFAP complex or antibody-UCH-L1 complex.

[0360] In some embodiments, a sample is taken from the human subject within about 48 hours of the orthopedic injury, such as within about 0 to about 4 hours, within about 0 to about 8 hours, within about 0 to about 12 hours, within about 0 to about 16 hours, within about 0 to about 20 hours, within about 0 to about 24 hours, and within about 0 to about 48 hours. In some embodiments, a sample is taken from the human subject within about within about 4 hours to about 8 hours, within about 8 hours to about 12 hours, within about 12 hours to about 16 hours, within about 16 hours to about 20 hours, within about 20 hours to about 24 hours, and within about 24 hours to about 48 hours. In other embodiments, the sample can be taken from the human subject within about 0 minutes, about 30 minutes, about 60 minutes, about 90 minutes, about 120 minutes, about 3 hours, about 4 hours, about 5 hours, about 6 hours, 7 hours, about 8 hours, about 9 hours, about 10 hours, about 11 hours, about 12 hours, about 13 hours, about 14 hours, about 15 hours, about 16 hours, about 17 hours, about 18 hours, about 19 hours, about 20 hours, about 21 hours, about 22 hours, about 23 hours, about 24 hours, or about 25 hours of the orthopedic injury. In some embodiments, the onset of the presence of GFAP and/or UCH-L1 appears within about 0 minutes, about 30 minutes, about 60 minutes, about 90 minutes, about 120 minutes, about 3 hours, about 4 hours, about 5 hours, about 6 hours, 7 hours, about 8 hours, about 9 hours, about 10 hours, about 11 hours, about 12 hours, about 13 hours, about 14 hours, about 15 hours, about 16 hours, about 17 hours, about 18 hours, about 19 hours, about 20 hours, about 21 hours, about 22 hours, about 23 hours, about 24 hours or about 25 hours after the orthopedic injury.

[0361] In some embodiments, the subject may have received a Glasgow Coma Scale score before or after the level of the GFAP and/or UCH-L1 is determined at one or more time points. In certain embodiments, the subject may be suspected of having a mild traumatic brain injury based on the Glasgow Coma Scale score. In certain embodiments, the subject may be suspected of having a mild traumatic brain injury based on an abnormal head CT. In some embodiments,

the subject has received a CT scan before or after the assay is performed. In some embodiments, the subject has a normal head CT.

[0362] In some embodiments, the reference level of GFAP and/or UCH-L1 is correlated with subjects having a moderate to severe traumatic brain injury. In some embodiments, the reference level of GFAP and/or UCH-L1 is correlated with a Glasgow Coma Scale score of 3-12. In some embodiments, the subject is suspected as having mild traumatic brain injury based on the Glasgow Coma Scale score. In some embodiments, the reference level of GFAP and/or UCH-L1 is correlated with subjects having mild traumatic brain injury. In some embodiments, the reference level of GFAP and/or UCH-L1 is correlated with a Glasgow Coma Scale score of 13-15.

[0363] Generally, a reference level of GFAP and/or UCH-L1 can also be employed as a benchmark against which to assess results obtained upon assaying a test sample for GFAP and/or UCH-L1. Generally, in making such a comparison, the reference level of GFAP and/or UCH-L1 are obtained by running a particular assay a sufficient number of times and under appropriate conditions such that a linkage or association of analyte presence, amount or concentration with a particular stage or endpoint of TBI or with particular indicia can be made. Typically, the reference level of GFAP and/or UCH-L1 is obtained with assays of reference subjects (or populations of subjects). The GFAP and/or UCH-L1 measured can include fragments thereof, degradation products thereof, and/or enzymatic cleavage products thereof.

[0364] In certain embodiments, the reference level may be correlated with control subjects that have not sustained a head injury.

[0365] In some embodiments, the reference level of GFAP and/or UCH-L1 is determined by an assay having a sensitivity (for GFAP and/or UCH-L1) of between at least about 70% to about 100% and a specificity of between at least about 30% to about 100%. In some embodiments, the sensitivity is between at least about 70% to about 100%, between at least about 70% to about 99%, between at least about 70% to about 95%, between at least about 70% to about 90%, between at least about 70% to about 85%, between at least about 70% to about 80%, between at least about 70% to about 75%, between at least about 75% to about 100%, between at least about 75% to about 99%, between at least about 75% to about 95%, between at least about 75% to about 90%, between at least about 75% to about 85%, between at least about 75% to about 80%, between at least about 80% to about 100%, between at least about 80% to about 99%, between at

least about 80% to about 95%, between at least about 80% to about 90%, between at least about 85% to about 100%, between at least about 85% to about 99%, between at least about 85% to about 95%, between at least about 85% to about 90%, between at least about 95% to about 100%, or between at least about 95% to about 99%. In some embodiments, the sensitivity is at least about 70.0%, at least about 75.0%, at least about 80.0%, at least about 85.0%, at least about 87.5%, at least about 90.0%, at least about 95.0%, at least about 99.0%, at least about 99.1%, at least about 99.2%, at least about 99.3%, at least about 99.4%, at least about 99.5%, at least about 99.6%, at least about 99.7%, at least about 99.8%, at least about 99.9%, or at least about 100.0%.

[0366] In some embodiments, the specificity (of GFAP and/or UCH-L1) is between at least about 30% to about 100%, between at least about 30% to about 99%, between at least about 30% to about 95%, between at least about 30% to about 90%, between at least about 30% to about 85%, between at least about 30% to about 80%, between at least about 30% to about 75%, between at least about 30% to about 70%, between at least about 30% to about 60%, between at least about 30% to about 50%, between at least about 40% to about 100%, between at least about 40% to about 99%, between at least about 40% to about 95%, between at least about 40% to about 90%, between at least about 40% to about 85%, between at least about 40% to about 80%, between at least about 40% to about 75%, between at least about 40% to about 70%, between at least about 40% to about 60%, between at least about 40% to about 50%, between at least about 50% to about 100%, between at least about 50% to about 99%, between at least about 50% to about 95%, between at least about 50% to about 90%, between at least about 50% to about 85%, between at least about 50% to about 80%, between at least about 50% to about 75%, between at least about 50% to about 70%, between at least about 50% to about 60%, between at least about 60% to about 100%, between at least about 60% to about 99%, between at least about 60% to about 95%, between at least about 60% to about 90%, between at least about 60% to about 85%, between at least about 60% to about 80%, between at least about 60% to about 75%, between at least about 60% to about 70%, between at least about 70% to about 100%, between at least about 70% to about 99%, between at least about 70% to about 95%, between at least about 70% to about 90%, between at least about 70% to about 85%, between at least about 70% to about 80%, between at least about 70% to about 75%, between at least about 80% to about 100%, between at least about 80% to about 99%, between at least about 80% to about 95%, between at least about 80% to about 90%, between at least about 80% to about 85%, between at least about 90% to

about 100%, between at least about 90% to about 99%, between at least about 90% to about 95%, between at least about 95% to about 99%, or between at least about 95% to about 100.0%. In some embodiments, the specificity is at least about 30.0%, at least about 31.0%, at least about 32.0%, at least about 33.0%, at least about 34.0%, at least about 35.0%, at least about 36.0%, at least about 37.0%, at least about 38.0%, at least about 39.0%, at least about 40.0%, at least about 45.0%, at least about 50.0%, at least about 55.0%, at least about 60.0%, at least about 65.0%, at least about 70.0%, at least about 75.0%, at least about 80.0%, at least about 85.0%, at least about 90.0%, at least about 91.0%, at least about 92.0%, at least about 93.0%, at least about 94.0%, at least about 95.0%, at least about 96.0%, at least about 97.0%, at least about 98.0%, at least about 99.0%, at least about 99.1%, at least about 99.2%, at least about 99.3%, at least about 99.4%, at least about 99.5%, at least about 99.6%, at least about 99.7%, at least about 99.8%, at least about 99.9%, or at least about 100.0%. For example, the sensitivity is at least about 99% and the specificity is at least about 75%, the sensitivity is at least about 90% and the specificity is at least about 50%; the sensitivity is at least about 90% and the specificity is at least about 80%, the sensitivity is at least about 99% and the specificity is at least about 99%, or the sensitivity is at least about 100% and the specificity is at least about 100%.

[0367] In some embodiments, the amount of the GFAP can be between at least about 1 pg/mL to about 400 pg/mL. In some embodiments, the reference level of GFAP can be between at least about 1 pg/mL to about 400 pg/mL, between at least about 1 pg/mL to about 300 pg/mL, between at least about 1 pg/mL to about 200 pg/mL, between at least about 1 pg/mL to about 175 pg/mL, between at least about 1 pg/mL to about 100 pg/mL, between at least about 1 pg/mL to about 75 pg/mL, between at least about 1 pg/mL to about 50 pg/mL, between at least about 1 pg/mL to about 20 pg/mL, between at least about 1 pg/mL to about 15 pg/mL, between at least about 1 pg/mL to about 10 pg/mL, between at least about 5 pg/mL to about 400 pg/mL, between at least about 5 pg/mL to about 300 pg/mL, between at least about 5 pg/mL to about 200 pg/mL, between at least about 5 pg/mL to about 175 pg/mL, between at least about 5 pg/mL to about 100 pg/mL, between at least about 5 pg/mL to about 75 pg/mL, between at least about 5 pg/mL to about 50 pg/mL, between at least about 5 pg/mL to about 20 pg/mL, between at least about 5 pg/mL to about 15 pg/mL, between at least about 5 pg/mL to about 10 pg/mL, between at least about 10 pg/mL to about 400 pg/mL, between at least about 10 pg/mL to about 300 pg/mL, between at least about 10 pg/mL to about 200 pg/mL, between at least about 10 pg/mL to about

175 pg/mL, between at least about 10 pg/mL to about 100 pg/mL, between at least about 10 pg/mL to about 75 pg/mL, between at least about 10 pg/mL to about 60 pg/mL, between at least about 10 pg/mL to about 50 pg/mL, between at least about 10 pg/mL to about 20 pg/mL, between at least about 10 pg/mL to about 15 pg/mL, between at least about 15 pg/mL to about 400 pg/mL, between at least about 15 pg/mL to about 300 pg/mL, between at least about 15 pg/mL to about 200 pg/mL, between at least about 15 pg/mL to about 175 pg/mL, between at least about 15 pg/mL to about 100 pg/mL, between at least about 15 pg/mL to about 75 pg/mL, between at least about 15 pg/mL to about 50 pg/mL, between at least about 15 pg/mL to about 45 pg/mL, between at least about 25 pg/mL to about 400 pg/mL, between at least about 25 pg/mL to about 300 pg/mL, between at least about 25 pg/mL to about 200 pg/mL, between at least about 25 pg/mL to about 175 pg/mL, between at least about 25 pg/mL to about 100 pg/mL, between at least about 25 pg/mL to about 75 pg/mL, between at least about 25 pg/mL to about 50 pg/mL, between at least about 50 pg/mL to about 400 pg/mL, between at least about 50 pg/mL to about 300 pg/mL, between at least about 50 pg/mL to about 200 pg/mL, between at least about 50 pg/mL to about 175 pg/mL, between at least about 50 pg/mL to about 100 pg/mL, between at least about 50 pg/mL to about 100 pg/mL, or between at least about 50 pg/mL to about 75 pg/mL.

[0368] In one embodiment, the amount of GFAP is between at least about 10 pg/mL and about 300 pg/mL. In yet another embodiment, the reference level of GFAP can be between at least about 140 pg/mL to about 1150 pg/mL. In yet another embodiment, the reference level of GFAP can be at least about 500 pg/mL to about 1000 pg/mL. In still yet other embodiment, the reference level of GFAP can be at least about 500 pg/mL to about 1000 pg/mL. In still yet other embodiment, the reference level of GFAP can be at least about 600 pg/mL to about 1000 pg/mL. In still yet other embodiment, the reference level of GFAP can be at least about 700 pg/mL to about 1000 pg/mL. In still yet other embodiment, the reference level of GFAP can be at least about 700 pg/mL to about 1150 pg/mL.

[0369] In some embodiments, the amount of GFAP can be at least about 5.0 pg/mL, at least about 6.0 pg/mL, at least about 7.0 pg/mL, at least about 8.0 pg/mL, at least about 9.0 pg/mL, at least about 10 pg/mL, at least about 11 pg/mL, at least about 12 pg/mL, at least about 13 pg/mL, at least about 14 pg/mL, at least about 15 pg/mL, at least about 16 pg/mL, at least about 17 pg/mL, at least about 18 pg/mL, at least about 19 pg/mL, at least about 20 pg/mL, at least about

21 pg/mL, at least about 22 pg/mL, at least about 23 pg/mL, at least about 24 pg/mL, at least about 25 pg/mL, at least about 26 pg/mL, at least about 27 pg/mL, at least about 28 pg/mL, at least about 29 pg/mL, at least about 30 pg/mL, at least about 31 pg/mL, at least about 32 pg/mL, at least about 33 pg/mL, at least about 34 pg/mL, at least about 35 pg/mL, at least about 36 pg/mL, at least about 37 pg/mL, at least about 38 pg/mL, at least about 39 pg/mL, at least about 40 pg/mL, at least about 41 pg/mL, at least about 42 pg/mL, at least about 43 pg/mL, at least about 44 pg/mL, at least about 45 pg/mL, at least about 46 pg/mL, at least about 47 pg/mL, at least about 48 pg/mL, at least about 49 pg/mL, at least about 50 pg/mL, at least about 75 pg/mL, at least about 80 pg/mL, at least about 90 pg/mL, at least about 100 pg/mL, at least about 110 pg/mL, at least about 120 pg/mL, at least about 130 pg/mL, at least about 140 pg/mL, at least about 150 pg/mL, at least about 160 pg/mL, at least about 170 pg/mL, at least about 180 pg/mL, at least about 190 pg/mL, at least about 200 pg/mL, at least about 210 pg/mL, at least about 220 pg/mL, at least about 230 pg/mL, at least about 240 pg/mL, at least about 250 pg/mL, at least about 260 pg/mL, at least about 270 pg/mL, at least about 280 pg/mL, at least about 290 pg/mL, at least about 300 pg/mL, at least 310 pg/mL, at least 320 pg/mL, at least 330 pg/mL, at least 340 pg/mL, at least about 350 pg/mL, at least 360 pg/mL, at least 370 pg/mL, at least 380 pg/mL, at least 390 pg/mL, at least about 400 pg/mL, at least 410 pg/mL, at least 420 pg/mL, at least 430 pg/mL, at least 440 pg/mL, at least about 450 pg/mL, at least 460 pg/mL, at least 470 pg/mL, at least 480 pg/mL, at least 490 pg/mL, at least about 500 pg/mL, at least 510 pg/mL, at least 520 pg/mL, at least 530 pg/mL, at least 540 pg/mL, at least about 550 pg/mL, at least 560 pg/mL, at least 570 pg/mL, at least 580 pg/mL, at least 590 pg/mL, at least about 600 pg/mL, at least 610 pg/mL, at least 620 pg/mL, at least 630 pg/mL, at least 640 pg/mL, at least about 650 pg/mL, at least 660 pg/mL, at least 670 pg/mL, at least 680 pg/mL, at least 690 pg/mL, at least about 700 pg/mL, at least 710 pg/mL, at least 720 pg/mL, at least 730 pg/mL, at least 740 pg/mL, at least about 750 pg/mL, at least 760 pg/mL, at least 770 pg/mL, at least 780 pg/mL, at least 790 pg/mL, at least about 800 pg/mL, at least 810 pg/mL, at least 820 pg/mL, at least 830 pg/mL, at least 840 pg/mL, at least about 850 pg/mL, at least 860 pg/mL, at least 870 pg/mL, at least 880 pg/mL, at least 890 pg/mL, at least about 900 pg/mL, at least 910 pg/mL, at least 920 pg/mL, at least 930 pg/mL, at least 940 pg/mL, at least about 950 pg/mL, at least 960 pg/mL, at least 970 pg/mL, at least 980 pg/mL, at least 990 pg/mL, at least about 1000 pg/mL, at least about 1010 pg/mL, at at least 1020 pg/mL, at least 1030 pg/mL, at least 1040 pg/mL, at least about 1050

pg/mL, at least 1060 pg/mL, at least 1070 pg/mL, at least 1080 pg/mL, at least 1090 pg/mL, at least about 1100 pg/mL, at least about 1110 pg/mL, at least about 1120 pg/mL, at least about 1130 pg/mL, at least about 1140 pg/mL, or at least about 1150 pg/mL.

[0370] In some embodiments, the amount of the UCH-L1 can be between at least about 25 pg/mL to about 2000 pg/mL, such as between about 110 pg/ml and about 200 pg/ml. In some embodiments, the reference level of UCH-L1 can be between at least about can be between at least about 25 pg/mL to about 2000 pg/mL, between at least about 25 pg/mL to about 1500 pg/mL, between at least about 25 pg/mL to about 1000 pg/mL, between at least about 25 pg/mL to about 900 pg/mL, between at least about 25 pg/mL to about 800 pg/mL, between at least about 25 pg/mL to about 700 pg/mL, between at least about 25 pg/mL to about 600 pg/mL, between at least about 25 pg/mL to about 500 pg/mL, between at least about 25 pg/mL to about 400 pg/mL, between at least about 25 pg/mL to about 300 pg/mL, between at least about 25 pg/mL to about 200 pg/mL, between at least about 25 pg/mL to about 150 pg/mL, between at least about can be between at least about 100 pg/mL to about 2000 pg/mL, between at least about 100 pg/mL to about 1500 pg/mL, between at least about 100 pg/mL to about 1000 pg/mL, between at least about 100 pg/mL to about 900 pg/mL, between at least about 100 pg/mL to about 800 pg/mL, between at least about 100 pg/mL to about 700 pg/mL, between at least about 100 pg/mL to about 600 pg/mL, between at least about 100 pg/mL to about 500 pg/mL, between at least about 100 pg/mL to about 400 pg/mL, between at least about 100 pg/mL to about 300 pg/mL, between at least about 100 pg/mL to about 200 pg/mL, between at least about 100 pg/mL to about 150 pg/mL, between at least about can be between at least about 120 pg/mL to about 2000 pg/mL, between at least about 120 pg/mL to about 1500 pg/mL, between at least about 120 pg/mL to about 1000 pg/mL, between at least about 120 pg/mL to about 900 pg/mL, between at least about 120 pg/mL to about 800 pg/mL, between at least about 120 pg/mL to about 700 pg/mL, between at least about 120 pg/mL to about 600 pg/mL, between at least about 120 pg/mL to about 500 pg/mL, between at least about 120 pg/mL to about 400 pg/mL, between at least about 120 pg/mL to about 300 pg/mL, between at least about 120 pg/mL to about 200 pg/mL, between at least about 120 pg/mL to about 150 pg/mL, between at least about can be between at least about 120 pg/mL to about 2000 pg/mL, between at least about 120 pg/mL to about 1500 pg/mL, between at least about 120 pg/mL to about 1000 pg/mL, between at least about 120 pg/mL to about 900 pg/mL, between at least about 120 pg/mL to about 800 pg/mL, between at least about 120 pg/mL to about 700 pg/mL, between at least about 120 pg/mL to about 600 pg/mL, between at least about 120 pg/mL to about 500 pg/mL, between at least about 120 pg/mL to about 400 pg/mL, between at least about 120 pg/mL to about 300 pg/mL, between at least about 120 pg/mL to about 270 pg/mL, between at least about 120 pg/mL to about 200 pg/mL, between at least about 120 pg/mL to about 150 pg/mL, between at least about 150 pg/mL to about 2000 pg/mL, between at least about 150 pg/mL to about 1500 pg/mL, between at least about 150 pg/mL to about 1000 pg/mL, between at least about 150 pg/mL to about 900 pg/mL,

[illegible]

about 800 pg/mL, between at least about 500 pg/mL to about 750 pg/mL, between at least about 500 pg/mL to about 700 pg/mL, or between at least about 500 pg/mL to about 600 pg/mL.

[0371] In some embodiments, the amount of UCH-L1 is at least about 100 pg/mL, at least about 110 pg/mL, at least about 120 pg/mL, at least about 130 pg/mL, at least about 140 pg/mL, at least about 150 pg/mL, at least about 160 pg/mL, at least about 170 pg/mL, at least about 180 pg/mL, at least about 190 pg/mL, at least about 200 pg/mL, at least about 210 pg/mL, at least about 220 pg/mL, at least about 230 pg/mL, at least about 240 pg/mL, at least about 250 pg/mL, at least about 260 pg/mL, at least about 270 pg/mL, at least about 280 pg/mL, at least about 290 pg/mL, at least about 300 pg/mL, at least about 310 pg/mL, at least about 320 pg/mL, at least about 330 pg/mL, at least about 340 pg/mL, at least about 350 pg/mL, at least about 360 pg/mL, at least about 370 pg/mL, at least about 380 pg/mL, at least about 390 pg/mL, at least about 400 pg/mL, at least about 410 pg/mL, at least about 420 pg/mL, at least about 430 pg/mL, at least about 440 pg/mL, at least about 450 pg/mL, at least about 460 pg/mL, at least about 470 pg/mL, at least about 480 pg/mL, at least about 490 pg/mL, at least about 500 pg/mL, at least about 510 pg/mL, at least about 520 pg/mL, at least about 530 pg/mL, at least about 540 pg/mL, at least about 550 pg/mL, at least about 560 pg/mL, at least about 570 pg/mL, at least about 580 pg/mL, at least about 590 pg/mL, at least about 600 pg/mL, at least about 610 pg/mL, at least about 620 pg/mL, at least about 630 pg/mL, at least about 640 pg/mL, at least about 650 pg/mL, at least about 660 pg/mL, at least about 670 pg/mL, at least about 680 pg/mL, at least about 690 pg/mL, at least about 700 pg/mL, at least about 710 pg/mL, at least about 720 pg/mL, at least about 730 pg/mL, at least about 740 pg/mL, at least about 750 pg/mL, at least about 760 pg/mL, at least about 770 pg/mL, at least about 780 pg/mL, at least about 790 pg/mL, at least about 800 pg/mL, at least about 810 pg/mL.

[0372] In some embodiments, the reference level of GFAP is at least about 10 pg/mL and the reference level of UCH-L1 is at least about 220 pg/mL; the reference level of UCH-L1 is at least about 130 pg/mL and the reference level of GFAP is at least about 15 pg/mL; the reference level of UCH-L1 is at least about 160 pg/mL and the reference level of GFAP is at least about 20 pg/mL; the reference level of UCH-L1 is at least about 250 pg/mL and the reference level of GFAP is at least about 45 pg/mL; or the reference level of UCH-L1 is at least about 270 pg/mL and the reference level of GFAP is at least about 60 pg/mL. In one specific embodiment, the reference level of GFAP is at least about 10 pg/mL and the reference level for UCH-L1 is at least about 100 pg/mL.

[0373] In some embodiments, the sample is taken within about 0 hours to about 4 hours after the suspected injury, the reference level of GFAP is between about 1 pg/mL and about 400 pg/mL, and/or the reference level of UCH-L1 is between about 25 pg/mL and about 700 pg/mL;

[0374] In some embodiments, the sample is taken within about 4 hours to about 8 hours after the suspected injury, the reference level of GFAP is between about 1 pg/mL and about 1150 pg/mL, and/or the reference level of UCH-L1 is between about 6 pg/mL and about 900 pg/mL;

[0375] In some embodiments, the sample is taken within about 8 hours to about 12 hours after the suspected injury, the reference level of GFAP is between about 1 pg/mL and/or about 4000 pg/mL, and the reference level of UCH-L1 is between about 2 pg/mL and about 1000 pg/mL;

[0376] In some embodiments, the sample is taken within about 12 hours to about 16 hours after the suspected injury, the reference level of GFAP is between about 1 pg/mL and about 3000 pg/mL, and/or the reference level of UCH-L1 is between about 4 pg/mL and about 900 pg/mL;

[0377] In some embodiments, the sample is taken within about 16 hours to about 20 hours after the suspected injury, the reference level of GFAP is between about 1 pg/mL and about 3000 pg/mL, and/or the reference level of UCH-L1 is between about 1 pg/mL and about 500 pg/mL;

[0378] In some embodiments, the sample is taken within about 20 hours to about 24 hours after the suspected injury, the reference level of GFAP is between about 1 pg/mL and/or about 4000 pg/mL, and the reference level of UCH-L1 is between about 7 pg/mL and about 450 pg/mL; and

[0379] In some embodiments, the sample is taken within about 24 hours to about 48 hours after the suspected injury, the reference level of GFAP is between about 3 pg/mL and about 3000 pg/mL, and/or the reference level of UCH-L1 is between about 18 pg/mL and about 350 pg/mL.

[0380] In yet other embodiments, the sample is taken within about 0 hours to about 4 hours after the suspected injury, the reference level of GFAP is between about 10 pg/mL and about 175 pg/mL, and/or the reference level of UCH-L1 is between about 110 pg/mL and about 2000 pg/mL;

[0381] In yet other embodiments, the sample is taken within about 0 hours to about 4 hours after the suspected injury, the reference level of GFAP is between about 15 pg/mL and about 20 pg/mL, and/or the reference level of UCH-L1 is between about 230 pg/mL and about 2000 pg/mL;

[0382] In yet other embodiments, the sample is taken within about 0 hours to about 4 hours after the suspected injury, the reference level of GFAP is between about 10 pg/mL and about 195 pg/mL, and/or the reference level of UCH-L1 is between about 120 pg/mL and about 2000 pg/mL;

[0383] In some embodiments, the sample is taken within about 4 hours to about 8 hours after the suspected injury, the reference level of GFAP is between about 10 pg/mL and about 275 pg/mL, and/or the reference level of UCH-L1 is between about 110 pg/mL and about 2000 pg/mL;

[0384] In some embodiments, the sample is taken within about 8 hours to about 12 hours after the suspected injury, the reference level of GFAP is between about 10 pg/mL and about 165 pg/mL, and/or the reference level of UCH-L1 is between about 110 pg/mL and about 2000 pg/mL;

[0385] In some embodiments, the sample is taken within about 12 hours to about 16 hours after the suspected injury, the reference level of GFAP is between about 10 pg/mL and about 170 pg/mL, and/or the reference level of UCH-L1 is between about 110 pg/mL and about 2000 pg/mL;

[0386] In some embodiments, the sample is taken within about 16 hours to about 20 hours after the suspected injury, the reference level of GFAP is between about 10 pg/mL and about 170 pg/mL, and/or the reference level of UCH-L1 is between about 110 pg/mL and about 2000 pg/mL;

[0387] In some embodiments, the sample is taken within about 20 hours to about 24 hours after the suspected injury, the reference level of GFAP is between about 10 pg/mL and about 200 pg/mL, and/or the reference level of UCH-L1 is between about 110 pg/mL and about 1230 pg/mL; and

[0388] In some embodiments, the sample is taken within about 24 hours to about 48 hours after the suspected injury, the reference level of GFAP is between about 10 pg/mL and about 315 pg/mL, and/or the reference level of UCH-L1 is between about 110 pg/mL and about 2000 pg/mL.

[0389] In some embodiments, the sample is selected from the group consisting of a whole blood sample, a serum sample, a cerebrospinal fluid sample, and a plasma sample. In some

embodiments, the sample is a whole blood sample from a human. In other embodiments, the sample is a serum sample obtained from a human. In yet other embodiments, the sample is a cerebrospinal fluid sample obtained from a human. In yet another embodiment, the sample is a plasma sample obtained from a human. In some embodiments, the sample is obtained after the subject (e.g., a human) has sustained an orthopedic injury caused by motor vehicle accident, physical shaking, blunt impact by an external mechanical or other force that results, one or more falls, explosions or blasts or other types of blunt force trauma. In some embodiments, the sample is obtained after the subject (e.g. human) has sustained a sports injury or an acute fracture.

[0390] In some embodiments, the method can be carried out on any subject without regard to factors selected from the group consisting of the subject's clinical condition, the subject's laboratory values, the subject's classification as suffering from mild, moderate or severe traumatic brain injury, and the timing of any event wherein said subject may have sustained an orthopedic injury.

[0391] In some embodiments, the method can further include treating the subject determined as having sustained a TBI, such as mild TBI, with a traumatic brain injury treatment, as described below. In some embodiments, the method can further include monitoring the subject determined as having sustained a TBI, such as mild TBI, as described below.

[0392] The nature of the assay employed in the methods described herein is not critical and the test can be any assay known in the art such as, for example, immunoassays, protein immunoprecipitation, immunoelectrophoresis, Western blot, or protein immunostaining, or spectrometry methods, such as high-performance liquid chromatography (HPLC) or liquid chromatography–mass spectrometry (LC/MS). Also, the assay can be employed in clinical chemistry format or single molecule detection assay, such as would be known by one skilled in the art. Such assays are described in further detail herein in Sections 7-10.

4. Methods of Aiding in the Diagnosis and Evaluation of Whether a Human Subject Has Sustained an Injury to the Head

[0393] The present disclosure relates, among other methods, to a method of aiding in the diagnosis and evaluation of whether a human subject has sustained or may have sustained an injury to the head. The method can aid in determining whether a human subject with a suspected injury to the head has sustained a traumatic brain injury, such as mild traumatic brain injury or

moderate to severe traumatic brain injury. As used here, “determining whether the subject has sustained a traumatic brain injury” refers to the fact that the aforementioned method can be used, e.g., with other information (e.g., clinical assessment data), to determine that the subject is more likely than not to have a traumatic brain injury. The method can include performing an assay on a sample obtained from the human subject within about 48 hours, such as within about 24 hours (e.g., from zero to about 25 hours), after a suspected injury to the head to measure or detect a level of a glial fibrillary acidic protein (GFAP) or a level of ubiquitin carboxy-terminal hydrolase L1 (UCH-L1) in the sample and determining whether the subject has sustained a traumatic brain injury (TBI). In some embodiments, the subject is determined as having sustained a TBI when the level of GFAP in the sample is equal to or higher than a reference level of GFAP, or the level of UCH-L1 in the sample is equal to or higher than a reference level of UCH-L1. In some embodiments, the subject is determined as not having sustained a TBI when the level of GFAP in the sample is lower than a reference level of GFAP, or the level of UCH-L1 in the sample is lower than a reference level of UCH-L1. The sample can be a biological sample. In some embodiments, the reference level of GFAP or the reference level of UCH-L1 correlate with subjects having TBI and distinguish health subjects with no injury from subjects with a TBI. In some embodiments, the reference level of GFAP is between about 5 pg/mL and about 75 pg/mL, or wherein the reference level for UCH-L1 is between about 100 pg/mL and about 2000 pg/mL.

[0394] In some embodiments, the subject is determined as having sustained a TBI when the level of GFAP in the sample is higher than a reference level of GFAP of (i) from about 136 pg/mL to about 181 pg/mL and the odds ratio that the subject has sustained a TBI is from about 84 to about 99.5, where the assay has a specificity of about 98% and a sensitivity between about 61.0% to about 64.0%; or (ii) from about 67 pg/mL to about 135 pg/mL and the odds ratio that the subject has sustained a TBI is from about 100 to about 160, where the assay has a sensitivity of about 98% and a sensitivity between about 65.0% to about 75.0%. In addition to or alternatively, in some embodiments, the subject is determined as having sustained a TBI when the level of UCH-L1 in the sample is higher than a reference level of UCH-L1 of (i) from about 307 pg/mL to about 345 pg/mL and the odds ratio that the subject has sustained a TBI is from about 24 to about 28, where the assay has a specificity of about 98% and a sensitivity of from about 30% to about 35%; or (ii) from about 247 pg/mL to about 301 pg/mL and the odds ratio that the subject has sustained a TBI is from about 9 to about 13, where the assay has a specificity

of about 94% and a sensitivity of from about 35% to about 43%. In some embodiments, the level of GFAP in the sample is higher than a reference level of GFAP of from: (a) about 170 pg/mL to about 180 pg/mL and the odds ratio that the subject has sustained a TBI is from about 85 to about 87.5, where the assay has a specificity of about 98% and a sensitivity between about 61.0% to about 61.8%; (b) about 160 pg/mL to about 169 pg/mL and the odds ratio that the subject has sustained a TBI is from about 87.7 to about 90.2, where the assay has a specificity of about 98% and a sensitivity between about 62.6% to about 63.2%; (c) about 150 pg/mL to about 159 pg/mL and the odds ratio that the subject has sustained a TBI is from about 90 to about 92, where the assay has a specificity of about 98% and a sensitivity between about 62.6% to about 63.2%; (d) about 140 pg/mL to about 149 pg/mL and the odds ratio that the subject has sustained a TBI is from about 93 to about 98, where the assay has a specificity of about 98% and a sensitivity between about 63.3% to about 64.0%; or (e) about 105 pg/mL to about 125 pg/mL and the odds ratio that the subject has sustained a TBI is from about 104 to about 115, where the assay has a specificity of about 98% and a sensitivity between about 65.9% to about 68.2%. In addition to or alternatively, in some embodiments, the level of UCH-L1 in the sample is higher than a reference level of UCH-L1 of from: (a) about 326 pg/mL to about 345 pg/mL and the odds ratio that the subject has sustained a TBI is from about 24 to about 26, where the assay has a specificity of about 98% and a sensitivity between about 31.0% to about 32.5%; (b) about 290 pg/mL to about 300 pg/mL and the odds ratio that the subject has sustained a TBI is from about 9.4 to about 10.1, where the assay has a specificity of about 94% and a sensitivity between about 35.2% to about 36.7%; or (c) about 248 pg/mL to about 262 pg/mL and the odds ratio that the subject has sustained a TBI is from about 12.0 to about 12.6, where the assay has a specificity of about 94% and a sensitivity between about 41.0% to about 42.0%.

[0395] In some embodiments, the subject is determined as having sustained a TBI when the odds ratio that the subject has sustained a TBI for GFAP is (i) from about 84 to about 99.5 in an assay having a specificity of about 98% and a sensitivity between about 61.0% to about 64.0%, where the level of GFAP in the sample is higher than a reference level of GFAP of from about 136 pg/mL to about 181 pg/mL; or (ii) from about 100 to about 160 in an assay having a sensitivity of about 98% and a sensitivity between about 65.0% to about 75.0%, where the level of GFAP in the sample is higher than a reference level of GFAP of from about 67 pg/mL to about 135 pg/mL. In addition to or alternatively, in some embodiments, the subject is

determined as having sustained a TBI when the odds ratio that the subject has sustained a TBI for UCH-L1 is (i) from about 24 to about 28 in an assay having a specificity of about 98% and a sensitivity of from about 30% to about 35%, where the level of UCH-L1 in the sample is higher than a reference level of UCH-L1 of from about 307 pg/mL to about 345 pg/mL; or (ii) from about 9 to about 12 in an assay having a specificity of about 94% and a sensitivity of from about 35% to about 43%, where the level of UCH-L1 in the sample is higher than a reference level of UCH-L1 of from about 247 pg/mL to about 301 pg/mL. In some embodiments, the odds ratio that the subject has sustained a TBI for GFAP is: (i) from about 85 to about 87.5 in an assay having a specificity of about 98% and a sensitivity between about 61.0% to about 61.8%, where the level of GFAP in the sample is higher than a reference level of GFAP of about 170 pg/mL to about 180 pg/mL; (ii) from about 87.7 to about 90.2 in an assay having a specificity of about 98% and a sensitivity between about 62.6% to about 63.2%, where the level of GFAP in the sample is higher than a reference level of GFAP of about 160 pg/mL to about 169 pg/mL; (iii) from about 90 to about 92 in an assay having a specificity of about 98% and a sensitivity between about 62.6% to about 63.2%, where the level of GFAP in the sample is higher than a reference level of GFAP of about 150 pg/mL to about 159 pg/mL; (iv) from about 93 to about 98 in an assay having a specificity of about 98% and a sensitivity between about 63.3% to about 64.0%, where the level of GFAP in the sample is higher than a reference level of GFAP of about 140 pg/mL to about 149 pg/mL; or (v) from about 104 to about 115 in an assay having a specificity of about 98% and a sensitivity between about 65.9% to about 68.2%, where the level of GFAP in the sample is higher than a reference level of GFAP of about 105 pg/mL to about 125 pg/mL. In addition to or alternatively, in some embodiments, the odds ratio that the subject has sustained a TBI for UCH-L1 is (i) from about 24 to about 26 in an assay having a specificity of about 98% and a sensitivity between about 31.0% to about 32.5%, where the level of UCH-L1 in the sample is higher than a reference level of UCH-L1 of about 326 pg/mL to about 345 pg/mL; (ii) from about 9.4 to about 10.1 in an assay having a specificity of about 94% and a sensitivity between about 35.2% to about 36.7%, where the level of UCH-L1 in the sample is higher than a reference level of UCH-L1 of about 290 pg/mL to about 300 pg/mL; or (iii) from about 12.0 to about 12.6 in an assay having specificity of about 94% and a sensitivity between about 41.0% to about 42.0%, where the level of UCH-L1 in the sample is higher than a reference level of UCH-L1 of about 248 pg/mL to about 262 pg/mL.

[0396] In some embodiments, the method can include obtaining a sample within about 48 hours, such as within about 24 hours (e.g., from zero to about 25 hours), of a suspected injury to the subject and contacting the sample with an antibody for GFAP or an antibody for UCH-L1 to allow formation of a complex of the antibody and GFAP or the antibody and UCH-L1. The method also includes detecting the resulting antibody-GFAP complex or antibody-UCH-L1 complex.

[0397] In some embodiments, a sample is taken from the human subject within about 48 hours of injury or suspected injury to the head, such as within about 0 to about 4 hours, within about 0 to about 8 hours, within about 0 to about 12 hours, within about 0 to about 16 hours, within about 0 to about 20 hours, within about 0 to about 24 hours, and within about 0 to about 48 hours. In some embodiments, a sample is taken from the human subject within about within about 4 hours to about 8 hours, within about 8 hours to about 12 hours, within about 12 hours to about 16 hours, within about 16 hours to about 20 hours, within about 20 hours to about 24 hours, and within about 24 hours to about 48 hours. In other embodiments, the sample can be taken from the human subject within about 0 minutes, about 30 minutes, about 60 minutes, about 90 minutes, about 120 minutes, about 3 hours, about 4 hours, about 5 hours, about 6 hours, 7 hours, about 8 hours, about 9 hours, about 10 hours, about 11 hours, about 12 hours, about 13 hours, about 14 hours, about 15 hours, about 16 hours, about 17 hours, about 18 hours, about 19 hours, about 20 hours, about 21 hours, about 22 hours, about 23 hours, about 24 hours or about 25 hours of injury or suspected injury to the head. In some embodiments, the onset of the presence of GFAP and/or UCH-L1 appears within about 0 minutes, about 30 minutes, about 60 minutes, about 90 minutes, about 120 minutes, about 3 hours, about 4 hours, about 5 hours, about 6 hours, 7 hours, about 8 hours, about 9 hours, about 10 hours, about 11 hours, about 12 hours, about 13 hours, about 14 hours, about 15 hours, about 16 hours, about 17 hours, about 18 hours, about 19 hours, about 20 hours, about 21 hours, about 22 hours, about 23 hours, about 24 hours or about 25 hours after injury to the head.

[0398] In some embodiments, the subject may have received a Glasgow Coma Scale score before or after the level of the GFAP and/or UCH-L1 is determined at one or more time points. In certain embodiments, the subject may be suspected of having a mild traumatic brain injury based on the Glasgow Coma Scale score. In certain embodiments, the subject may be suspected

of having a mild traumatic brain injury based on an abnormal head CT. In some embodiments, the subject has received a CT scan before or after the assay is performed. In some embodiments, the subject has a normal head CT.

[0399] In some embodiments, the reference level of GFAP and/or UCH-L1 is correlated with subjects having a moderate to severe traumatic brain injury. In some embodiments, the reference level of GFAP and/or UCH-L1 is correlated with a Glasgow Coma Scale score of 3-12. In some embodiments, the subject is suspected as having mild traumatic brain injury based on the Glasgow Coma Scale score. In some embodiments, the reference level of GFAP and/or UCH-L1 is correlated with subjects having mild traumatic brain injury. In some embodiments, the reference level of GFAP and/or UCH-L1 is correlated with a Glasgow Coma Scale score of 13-15.

[0400] Generally, a reference level of GFAP and/or UCH-L1 can also be employed as a benchmark against which to assess results obtained upon assaying a test sample for GFAP and/or UCH-L1. Generally, in making such a comparison, the reference level of GFAP and/or UCH-L1 are obtained by running a particular assay a sufficient number of times and under appropriate conditions such that a linkage or association of analyte presence, amount or concentration with a particular stage or endpoint of TBI or with particular indicia can be made. Typically, the reference level of GFAP and/or UCH-L1 is obtained with assays of reference subjects (or populations of subjects). The GFAP and/or UCH-L1 measured can include fragments thereof, degradation products thereof, and/or enzymatic cleavage products thereof.

[0401] In certain embodiments, the reference level may be correlated with control subjects that have not sustained a head injury. For example, the reference level may be correlated with healthy control subjects, such as subjects that have not sustained any injury. In certain embodiments, the reference level may be correlated with control subjects that have sustained an orthopedic injury but that have not sustained a head injury.

[0402] In some embodiments, the reference level of GFAP and/or UCH-L1 is determined by an assay having a sensitivity of between at least about 70% to about 100% and a specificity of between at least about 30% to about 100%. In some embodiments, the sensitivity is between at least about 70% to about 100%, between at least about 70% to about 99%, between at least about 70% to about 95%, between at least about 70% to about 90%, between at least about 70% to about 85%, between at least about 70% to about 80%, between at least about 70% to about 75%,

between at least about 75% to about 100%, between at least about 75% to about 99%, between at least about 75% to about 95%, between at least about 75% to about 90%, between at least about 75% to about 85%, between at least about 75% to about 80%, between at least about 85% to about 100%, between at least about 85% to about 99%, between at least about 85% to about 95%, between at least about 85% to about 90%, between at least about 95% to about 100%, or between at least about 95% to about 99%. In some embodiments, the sensitivity is at least about 70.0%, at least about 75.0%, at least about 80.0%, at least about 85.0%, at least about 87.5%, at least about 90.0%, at least about 95.0%, at least about 99.0%, at least about 99.1%, at least about 99.2%, at least about 99.3%, at least about 99.4%, at least about 99.5%, at least about 99.6%, at least about 99.7%, at least about 99.8%, at least about 99.9%, or at least about 100.0%.

[0403] In some embodiments, the specificity is between at least about 30% to about 100%, between at least about 30% to about 99%, between at least about 30% to about 95%, between at least about 30% to about 90%, between at least about 30% to about 85%, between at least about 30% to about 80%, between at least about 30% to about 75%, between at least about 30% to about 70%, between at least about 30% to about 60%, between at least about 30% to about 50%, between at least about 40% to about 100%, between at least about 40% to about 99%, between at least about 40% to about 95%, between at least about 40% to about 90%, between at least about 40% to about 85%, between at least about 40% to about 80%, between at least about 40% to about 75%, between at least about 40% to about 70%, between at least about 40% to about 60%, between at least about 40% to about 50%, between at least about 50% to about 100%, between at least about 50% to about 99%, between at least about 50% to about 95%, between at least about 50% to about 90%, between at least about 50% to about 85%, between at least about 50% to about 80%, between at least about 50% to about 75%, between at least about 50% to about 70%, between at least about 50% to about 60%, between at least about 60% to about 100%, between at least about 60% to about 99%, between at least about 60% to about 95%, between at least about 60% to about 90%, between at least about 60% to about 85%, between at least about 60% to about 80%, between at least about 60% to about 75%, between at least about 60% to about 70%, between at least about 70% to about 100%, between at least about 70% to about 99%, between at least about 70% to about 95%, between at least about 70% to about 90%, between at least about 70% to about 85%, between at least about 70% to about 80%, between at least about 70% to about 75%, between at least about 80% to about 100%, between at least about 80% to about

99%, between at least about 80% to about 95%, between at least about 80% to about 90%, between at least about 80% to about 85%, between at least about 90% to about 100%, between at least about 90% to about 99%, between at least about 90% to about 95%, between at least about 95% to about 99%, or between at least about 95% to about 100.0%. In some embodiments, the specificity is at least about 30.0%, at least about 31.0%, at least about 32.0%, at least about 33.0%, at least about 34.0%, at least about 35.0%, at least about 36.0%, at least about 37.0%, at least about 38.0%, at least about 39.0%, at least about 40.0%, at least about 45.0%, at least about 50.0%, at least about 55.0%, at least about 60.0%, at least about 65.0%, at least about 70.0%, at least about 75.0%, at least about 80.0%, at least about 85.0%, at least about 90.0%, at least about 91.0%, at least about 92.0%, at least about 93.0%, at least about 94.0%, at least about 95.0%, at least about 96.0%, at least about 97.0%, at least about 98.0%, at least about 99.0%, at least about 99.1%, at least about 99.2%, at least about 99.3%, at least about 99.4%, at least about 99.5%, at least about 99.6%, at least about 99.7%, at least about 99.8%, at least about 99.9%, or at least about 100.0%. For example, the sensitivity is at least about 99% and the specificity is at least about 75%, the sensitivity is at least about 99% and the specificity is at least about 99%, or the sensitivity is at least about 100% and the specificity is at least about 100%.

[0404] In some embodiments, the amount of the GFAP can be between at least about 5 pg/mL to about 100 pg/mL. In some embodiments, the reference level of GFAP can be between at least about 5 pg/mL to about 100 pg/mL, between at least about 5 pg/mL to about 50 pg/mL, between at least about 5 pg/mL to about 20 pg/mL, between at least about 5 pg/mL to about 15 pg/mL, between at least about 5 pg/mL to about 10 pg/mL, between at least about 10 pg/mL to about 100 pg/mL, between at least about 10 pg/mL to about 50 pg/mL, between at least about 10 pg/mL to about 20 pg/mL, between at least about 10 pg/mL to about 15 pg/mL, between at least about 25 pg/mL to about 100 pg/mL, between at least about 25 pg/mL to about 50 pg/mL, between at least about 50 pg/mL to about 100 pg/mL, between at least about 50 pg/mL to about 75 pg/mL, or between at least about 75 pg/mL to about 100 pg/mL.

[0405] In some embodiments, the amount of GFAP can be at least about 5.0 pg/mL, at least about 6.0 pg/mL, at least about 7.0 pg/mL, at least about 8.0, pg/mL, at least about 9.0 pg/mL, at least about 10 pg/mL, at least about 15 pg/mL, at least about 20 pg/mL, at least about 25 pg/mL, at least about 30 pg/mL, at least about 35 pg/mL, at least about 40 pg/mL, at least about 45 pg/mL, at least about 50 pg/mL, or at least about 100 pg/mL.

[0406] In some embodiments, the amount of the UCH-L1 can be between at least about 100 pg/mL to about 2000 pg/mL. In some embodiments, the reference level of UCH-L1 can be between at least about can be between at least about 100 pg/mL to about 2000 pg/mL, between at least about 100 pg/mL to about 1500 pg/mL, between at least about 100 pg/mL to about 1000 pg/mL, between at least about 100 pg/mL to about 900 pg/mL, between at least about 100 pg/mL to about 800 pg/mL, between at least about 100 pg/mL to about 700 pg/mL, between at least about 100 pg/mL to about 600 pg/mL, between at least about 100 pg/mL to about 500 pg/mL, between at least about 100 pg/mL to about 400 pg/mL, between at least about 100 pg/mL to about 300 pg/mL, between at least about 100 pg/mL to about 200 pg/mL, between at least about 100 pg/mL to about 150 pg/mL, between at least about 150 pg/mL to about 2000 pg/mL, between at least about 150 pg/mL to about 1500 pg/mL, between at least about 150 pg/mL to about 1000 pg/mL, between at least about 150 pg/mL to about 900 pg/mL, between at least about 150 pg/mL to about 800 pg/mL, between at least about 150 pg/mL to about 700 pg/mL, between at least about 150 pg/mL to about 600 pg/mL, between at least about 150 pg/mL to about 500 pg/mL, between at least about 150 pg/mL to about 400 pg/mL, between at least about 150 pg/mL to about 300 pg/mL, between at least about 150 pg/mL to about 200 pg/mL, between at least about 200 pg/mL to about 2000 pg/mL, between at least about 200 pg/mL to about 1500 pg/mL, between at least about 200 pg/mL to about 1000 pg/mL, between at least about 200 pg/mL to about 900 pg/mL, between at least about 200 pg/mL to about 800 pg/mL, between at least about 200 pg/mL to about 700 pg/mL, between at least about 200 pg/mL to about 600 pg/mL, between at least about 200 pg/mL to about 500 pg/mL, between at least about 200 pg/mL to about 400 pg/mL, between at least about 200 pg/mL to about 300 pg/mL, between at least about 300 pg/mL to about 2000 pg/mL, between at least about 300 pg/mL to about 1500 pg/mL between at least about 300 pg/mL to about 1000 pg/mL, between at least about 300 pg/mL to about 900 pg/mL, between at least about 300 pg/mL to about 800 pg/mL, between at least about 300 pg/mL to about 700 pg/mL, between at least about 300 pg/mL to about 600 pg/mL, between at least about 300 pg/mL to about 500 pg/mL, between at least about 300 pg/mL to about 400 pg/mL, between at least about 400 pg/mL to about 2000 pg/mL, between at least about 400 pg/mL to about 1500 pg/mL, between at least about 400 pg/mL to about 1000 pg/mL, between at least about 400 pg/mL to about 900 pg/mL, between at least about 400 pg/mL to about 800 pg/mL, between at least about 400 pg/mL to about 700 pg/mL, between at least about 400 pg/mL to about 600

pg/mL, between at least about 400 pg/mL to about 500 pg/mL, between at least about 500 pg/mL to about 2000 pg/mL, between at least about 500 pg/mL to about 1500 pg/mL, between at least about 500 pg/mL to about 1000 pg/mL, between at least about 500 pg/mL to about 900 pg/mL, between at least about 500 pg/mL to about 800 pg/mL, between at least about 500 pg/mL to about 700 pg/mL, or between at least about 500 pg/mL to about 600 pg/mL.

[0407] In some embodiments, the amount of UCH-L1 at least about 100 pg/mL, at least about 150 pg/mL, at least about 200 pg/mL, at least about 250 pg/mL, at least about 300 pg/mL, at least about 350 pg/mL, at least about 400 pg/mL, at least about 450 pg/mL, at least about 500 pg/mL, at least about 550 pg/mL, at least about 600 pg/mL, at least about 650 pg/mL, at least about 700 pg/mL, at least about 750 pg/mL, at least about 800 pg/mL, at least about 850 pg/mL, at least about 900 pg/mL, at least about 950 pg/mL, at least about 1000 pg/mL, at least about 1500 pg/mL, or at least about 2000 pg/mL.

[0408] In some embodiments, the method further includes treating the human subject determined as having traumatic brain injury with a traumatic brain injury treatment, as described below. In some embodiments, the method further includes monitoring the human subject assessed as having a traumatic brain injury, as described below.

[0409] The nature of the assay employed in the methods described herein is not critical and the test can be any assay known in the art such as, for example, immunoassays, protein immunoprecipitation, immunoelectrophoresis, Western blot, or protein immunostaining, or spectrometry methods, such as high-performance liquid chromatography (HPLC) or liquid chromatography–mass spectrometry (LC/MS). Also, the assay can be employed in clinical chemistry format or single molecule detection assay, such as would be known by one skilled in the art. Such assays are described in further detail herein in Sections 7-10.

5. Methods of Aiding in the Diagnosis and Evaluation of Whether a Human Subject Has Sustained or May Have Sustained a Mild TBI or a Moderate to Severe TBI

[0410] In some embodiments, the present disclosure relates, among other methods, to a method of aiding in the diagnosis and evaluation of whether a human subject has sustained or may have sustained an injury to the head. The method can aid in determining whether a human subject with a suspected injury to the head has sustained a mild traumatic brain injury. As used herein, “determining whether the subject has sustained a mild traumatic brain injury” refers to

the fact that the aforementioned method can be used, e.g., with other information (e.g., clinical assessment data), to determine that the subject is more likely than not to have a mild traumatic brain injury. Alternatively, the method can aid in determining whether a human subject with a suspected injury to the head has sustained a moderate to severe traumatic brain injury. As used herein, “determining whether the subject has sustained a moderate to severe traumatic brain injury” refers to the fact that the aforementioned method can be used, e.g., with other information (e.g., clinical assessment data), to determine that the subject is more likely than not to have a moderate to severe traumatic brain injury. The method can include performing an assay on a sample obtained from the human subject within about 48 hours, such as within about 24 hours (e.g., from zero to about 25 hours), after a suspected injury to the head to measure or detect a level of a glial fibrillary acidic protein (GFAP) and/or a level of ubiquitin carboxy-terminal hydrolase L1 (UCH-L1) in the sample and determining whether the subject has sustained a traumatic brain injury (TBI). In some embodiments, the subject is determined as having sustained a mild TBI when the (i) level of GFAP in the sample is equal to or higher than a reference level of GFAP, and/or (ii) level of UCH-L1 in the sample is equal to or higher than a reference level of UCH-L1. In some embodiments, the subject is determined as not having sustained a mild TBI when the level of GFAP in the sample is lower than a reference level of GFAP, and/or the level of UCH-L1 in the sample is lower than a reference level of UCH-L1. In some embodiments, the subject is determined as having sustained a moderate to severe TBI when the level of GFAP in the sample is equal to or higher than a reference level of GFAP, and/or the level of UCH-L1 in the sample is equal to or higher than a reference level of UCH-L1. In some embodiments, the subject is determined as not having sustained a moderate to severe TBI when the level of GFAP in the sample is lower than a reference level of GFAP, and/or the level of UCH-L1 in the sample is lower than a reference level of UCH-L1. The sample can be a biological sample. In some embodiments, the biological sample is obtained from a human. In some embodiments, the reference level of GFAP and/or the reference level of UCH-L1 correlate with subjects having mild TBI and distinguish subjects with a mild TBI from healthy subjects with no injury. In some embodiments, the reference level of GFAP is between about 5 pg/mL and about 75 pg/mL, about 205 pg/mL and about 3000 pg/mL, about 500 pg/mL and about 1300 pg/mL, or about 1500 pg/mL and about 3000 pg/mL, and/or wherein the reference level for UCH-L1 is between about 100 pg/mL and about 2000 pg/mL, about 215 pg/mL and about 3000

pg/mL, about 220 pg/mL and about 3000 pg/mL, about 400 pg/mL and about 950 pg/mL, about 970 pg/mL and about 2100 pg/mL, about 2300 pg/mL and about 3000 pg/mL. In some embodiments, the reference level of GFAP and/or the reference level of UCH-L1 correlate with subjects having a moderate to severe TBI and distinguish subjects with moderate to severe TBI from those with mild TBI or healthy subjects with no injury.

[0411] In some embodiments, the subject is determined to likely have a mild TBI when the level of GFAP in the sample is higher than a reference level of GFAP of from about 19 pg/mL to about 27 pg/mL and the odds ratio that the subject has sustained a mild TBI is from about 71 to about 99, where the assay has a specificity of about 94% and a sensitivity between about 81% to about 86%. Alternatively, or in addition to, in some embodiments, the subject is determined to likely have a mild TBI when the level of UCH-L1 in the sample is higher than a reference level of UCH-L1 of from about 94 pg/mL to about 106 pg/mL and the odds ratio that the subject has sustained a mild TBI is from about 38 to about 48, where the assay has a specificity of about 94% and a sensitivity of from about 70% to about 75%. In yet other embodiments, the subject is determined to likely have a mild TBI when the level of GFAP in the sample is higher than a reference level of GFAP of from about 20 pg/mL to about 25 pg/mL and the odds ratio that the subject has sustained a mild TBI is from about 76.6 to about 94.2, where the assay has a specificity of about 94% and a sensitivity between about 82.7% to about 85.5%. Alternatively, or in addition to, in some embodiments, the subject is determined to likely have a mild TBI when the level of UCH-L1 in the sample is higher than a reference level of UCH-L1 of from about 95 pg/mL to about 105 pg/mL and the odds ratio that the subject has sustained a mild TBI is from about 39.5 to about 46.4, where the assay has a specificity of about 94% and a sensitivity between about 71.0% to about 74.3%.

[0412] In some embodiments, the subject is determined to likely have a mild TBI when the odds ratio that the subject has sustained a mild TBI for GFAP is from about 71 to about 99 in an assay having a specificity of about 94% and a sensitivity between about 81% to about 86%, where the reference level of GFAP is higher than a reference level of GFAP of from about 19 pg/mL to about 27 pg/mL. Alternatively, or in addition to, in some embodiments, the subject is determined to likely have a mild TBI when the odds ratio that the subject has sustained a mild TBI for UCH-L1 is from about 38 to about 48 in an assay having a specificity of about 94% and a sensitivity of from about 70% to about 75%, where the reference level of UCH-L1 is higher

than a reference level of UCH-L1 of from about 94 pg/mL to about 106 pg/mL. In yet other embodiments, the subject is determined to likely have a mild TBI when the odds ratio that the subject has sustained a mild TBI for GFAP is from about 76.6 to about 94.2 in an assay having a specificity of about 94% and a sensitivity between about 82.7% to about 85.5%, where the reference level of GFAP is higher than a reference level of GFAP of from about 20 pg/mL to about 25 pg/mL. Alternatively, or in addition to, in some embodiments, the subject is determined to likely have a mild TBI when the odds ratio that the subject has sustained a mild TBI for UCH-L1 is from about 39.5 to about 46.4 in an assay having a specificity of about 94% and a sensitivity between about 71.0% to about 74.3%, where the reference level of UCH-L1 is higher than a reference level of UCH-L1 of from about 95 pg/mL to about 105 pg/mL.

[0413] In some embodiments, the method can include obtaining a sample within about 48 hours, such as within about 24 hours (e.g., from zero to about 25 hours), of a suspected injury to the subject and contacting the sample with an antibody for GFAP or an antibody for UCH-L1 to allow formation of a complex of the antibody and GFAP or the antibody and UCH-L1. The method also includes detecting the resulting antibody-GFAP complex or antibody-UCH-L1 complex.

[0414] In some embodiments, a sample is taken from the human subject within about 48 hours of injury or suspected injury to the head, such as within about 0 to about 4 hours, within about 0 to about 8 hours, within about 0 to about 12 hours, within about 0 to about 16 hours, within about 0 to about 20 hours, within about 0 to about 24 hours, and within about 0 to about 48 hours. In some embodiments, a sample is taken from the human subject within about within about 4 hours to about 8 hours, within about 8 hours to about 12 hours, within about 12 hours to about 16 hours, within about 16 hours to about 20 hours, within about 20 hours to about 24 hours, and within about 24 hours to about 48 hours. In other embodiments, the sample can be taken from the human subject within about 0 minutes, about 30 minutes, about 60 minutes, about 90 minutes, about 120 minutes, about 3 hours, about 4 hours, about 5 hours, about 6 hours, 7 hours, about 8 hours, about 9 hours, about 10 hours, about 11 hours, about 12 hours, about 13 hours, about 14 hours, about 15 hours, about 16 hours, about 17 hours, about 18 hours, about 19 hours, about 20 hours, about 21 hours, about 22 hours, about 23 hours, about 24 hours, or about 25 hours of injury or suspected injury to the head. In some embodiments, the onset of the presence of GFAP and/or UCH-L1 appears within about 0 minutes, about 30 minutes, about 60

minutes, about 90 minutes, about 120 minutes, about 3 hours, about 4 hours, about 5 hours, about 6 hours, 7 hours, about 8 hours, about 9 hours, about 10 hours, about 11 hours, about 12 hours, about 13 hours, about 14 hours, about 15 hours, about 16 hours, about 17 hours, about 18 hours, about 19 hours, about 20 hours, about 21 hours, about 22 hours, about 23 hours, about 24 hours, or about 25 hours after injury to the head.

[0415] In some embodiments, the subject may have received a Glasgow Coma Scale score before or after the level of the GFAP and/or UCH-L1 is determined at one or more time points. In certain embodiments, the subject may be suspected of having a mild traumatic brain injury based on the Glasgow Coma Scale score. In certain embodiments, the subject may be suspected of having a mild traumatic brain injury based on an abnormal head CT. In some embodiments, the subject has received a CT scan before or after the assay is performed. In some embodiments, the subject has a normal head CT.

[0416] In some embodiments, the reference level of GFAP and/or UCH-L1 is correlated with subjects having a moderate to severe traumatic brain injury. In some embodiments, the reference level of GFAP and/or UCH-L1 is correlated with a Glasgow Coma Scale score of 3-12. In some embodiments, the subject is suspected as having mild traumatic brain injury based on the Glasgow Coma Scale score. In some embodiments, the reference level of GFAP and/or UCH-L1 is correlated with subjects having mild traumatic brain injury. In some embodiments, the reference level of GFAP and/or UCH-L1 is correlated with a Glasgow Coma Scale score of 13-15.

[0417] Generally, a reference level of GFAP and/or UCH-L1 can also be employed as a benchmark against which to assess results obtained upon assaying a test sample for GFAP and/or UCH-L1. Generally, in making such a comparison, the reference level of GFAP and/or UCH-L1 are obtained by running a particular assay a sufficient number of times and under appropriate conditions such that a linkage or association of analyte presence, amount or concentration with a particular stage or endpoint of TBI or with particular indicia can be made. Typically, the reference level of GFAP and/or UCH-L1 is obtained with assays of reference subjects (or populations of subjects). The GFAP and/or UCH-L1 measured can include fragments thereof, degradation products thereof, and/or enzymatic cleavage products thereof.

[0418] In certain embodiments, the reference level may be correlated with control subjects that have not sustained a head injury. For example, the reference level may be correlated with healthy control subjects, such as subjects that have not sustained any injury.

[0419] In some embodiments, the reference level of GFAP and/or UCH-L1 is determined by an assay having a sensitivity of between at least about 70% to about 100% and a specificity of between at least about 30% to about 100%. In some embodiments, the sensitivity is between at least about 70% to about 100%, between at least about 70% to about 99%, between at least about 70% to about 95%, between at least about 70% to about 90%, between at least about 70% to about 85%, between at least about 70% to about 80%, between at least about 70% to about 75%, between at least about 75% to about 100%, between at least about 75% to about 99%, between at least about 75% to about 95%, between at least about 75% to about 90%, between at least about 75% to about 85%, between at least about 75% to about 80%, between at least about 85% to about 100%, between at least about 85% to about 99%, between at least about 85% to about 95%, between at least about 85% to about 90%, between at least about 95% to about 100%, or between at least about 95% to about 99%. In some embodiments, the sensitivity is at least about 70.0%, at least about 75.0%, at least about 80.0%, at least about 85.0%, at least about 87.5%, at least about 90.0%, at least about 95.0%, at least about 99.0%, at least about 99.1%, at least about 99.2%, at least about 99.3%, at least about 99.4%, at least about 99.5%, at least about 99.6%, at least about 99.7%, at least about 99.8%, at least about 99.9%, or at least about 100.0%.

[0420] In some embodiments, the specificity is between at least about 30% to about 100%, between at least about 30% to about 99%, between at least about 30% to about 95%, between at least about 30% to about 90%, between at least about 30% to about 85%, between at least about 30% to about 80%, between at least about 30% to about 75%, between at least about 30% to about 70%, between at least about 30% to about 60%, between at least about 30% to about 50%, between at least about 40% to about 100%, between at least about 40% to about 99%, between at least about 40% to about 95%, between at least about 40% to about 90%, between at least about 40% to about 85%, between at least about 40% to about 80%, between at least about 40% to about 75%, between at least about 40% to about 70%, between at least about 40% to about 60%, between at least about 40% to about 50%, between at least about 50% to about 100%, between at least about 50% to about 99%, between at least about 50% to about 95%, between at least about 50% to about 90%, between at least about 50% to about 85%, between at least about 50% to

about 80%, between at least about 50% to about 75%, between at least about 50% to about 70%, between at least about 50% to about 60%, between at least about 60% to about 100%, between at least about 60% to about 99%, between at least about 60% to about 95%, between at least about 60% to about 90%, between at least about 60% to about 85%, between at least about 60% to about 80%, between at least about 60% to about 75%, between at least about 60% to about 70%, between at least about 70% to about 100%, between at least about 70% to about 99%, between at least about 70% to about 95%, between at least about 70% to about 90%, between at least about 70% to about 85%, between at least about 70% to about 80%, between at least about 70% to about 75%, between at least about 80% to about 100%, between at least about 80% to about 99%, between at least about 80% to about 95%, between at least about 80% to about 90%, between at least about 80% to about 85%, between at least about 90% to about 100%, between at least about 90% to about 99%, between at least about 90% to about 95%, between at least about 95% to about 99%, or between at least about 95% to about 100.0%. In some embodiments, the specificity is at least about 30.0%, at least about 31.0%, at least about 32.0%, at least about 33.0%, at least about 34.0%, at least about 35.0%, at least about 36.0%, at least about 37.0%, at least about 38.0%, at least about 39.0%, at least about 40.0%, at least about 45.0%, at least about 50.0%, at least about 55.0%, at least about 60.0%, at least about 65.0%, at least about 70.0%, at least about 75.0%, at least about 80.0%, at least about 85.0%, at least about 90.0%, at least about 91.0%, at least about 92.0%, at least about 93.0%, at least about 94.0%, at least about 95.0%, at least about 96.0%, at least about 97.0%, at least about 98.0%, at least about 99.0%, at least about 99.1%, at least about 99.2%, at least about 99.3%, at least about 99.4%, at least about 99.5%, at least about 99.6%, at least about 99.7%, at least about 99.8%, at least about 99.9%, or at least about 100.0%. For example, the sensitivity is at least about 99% and the specificity is at least about 75%, the sensitivity is at least about 99% and the specificity is at least about 99%, or the sensitivity is at least about 100% and the specificity is at least about 100%.

[0421] In some embodiments, the amount of the GFAP can be between at least about 5 pg/mL to about 75 pg/mL. In some embodiments, the reference level of GFAP can be between at least about 5 pg/mL to about 75 pg/mL, between at least about 5 pg/mL to about 50 pg/mL, between at least about 5 pg/mL to about 20 pg/mL, between at least about 5 pg/mL to about 15 pg/mL, between at least about 5 pg/mL to about 10 pg/mL, between at least about 10 pg/mL to about 75 pg/mL, between at least about 10 pg/mL to about 50 pg/mL, between at least about 10 pg/mL to

about 20 pg/mL, between at least about 10 pg/mL to about 15 pg/mL, between at least about 25 pg/mL to about 75 pg/mL, between at least about 25 pg/mL to about 50 pg/mL, between at least about 50 pg/mL to about 75 pg/mL, or between at least about 50 pg/mL to about 75 pg/mL.

[0422] In some embodiments, the amount of GFAP can be at least about 5.0 pg/mL, at least about 6.0 pg/mL, at least about 7.0 pg/mL, at least about 8.0, pg/mL, at least about 9.0 pg/mL, at least about 10 pg/mL, at least about 15 pg/mL, at least about 20 pg/mL, at least about 25 pg/mL, at least about 30 pg/mL, at least about 35 pg/mL, at least about 40 pg/mL, at least about 45 pg/mL, at least about 50 pg/mL, or at least about 75 pg/mL.

[0423] In some embodiments, the amount of the UCH-L1 can be between at least about 100 pg/mL to about 2000 pg/mL. In some embodiments, the reference level of UCH-L1 can be between at least about can be between at least about 100 pg/mL to about 2000 pg/mL, between at least about 100 pg/mL to about 1500 pg/mL, between at least about 100 pg/mL to about 1000 pg/mL, between at least about 100 pg/mL to about 900 pg/mL, between at least about 100 pg/mL to about 800 pg/mL, between at least about 100 pg/mL to about 700 pg/mL, between at least about 100 pg/mL to about 600 pg/mL, between at least about 100 pg/mL to about 500 pg/mL, between at least about 100 pg/mL to about 400 pg/mL, between at least about 100 pg/mL to about 300 pg/mL, between at least about 100 pg/mL to about 200 pg/mL, between at least about 100 pg/mL to about 150 pg/mL, between at least about 150 pg/mL to about 2000 pg/mL, between at least about 150 pg/mL to about 1500 pg/mL, between at least about 150 pg/mL to about 1000 pg/mL, between at least about 150 pg/mL to about 900 pg/mL, between at least about 150 pg/mL to about 800 pg/mL, between at least about 150 pg/mL to about 700 pg/mL, between at least about 150 pg/mL to about 600 pg/mL, between at least about 150 pg/mL to about 500 pg/mL, between at least about 150 pg/mL to about 400 pg/mL, between at least about 150 pg/mL to about 300 pg/mL, between at least about 150 pg/mL to about 200 pg/mL, between at least about 200 pg/mL to about 2000 pg/mL, between at least about 200 pg/mL to about 1500 pg/mL, between at least about 200 pg/mL to about 1000 pg/mL, between at least about 200 pg/mL to about 900 pg/mL, between at least about 200 pg/mL to about 800 pg/mL, between at least about 200 pg/mL to about 700 pg/mL, between at least about 200 pg/mL to about 600 pg/mL, between at least about 200 pg/mL to about 500 pg/mL, between at least about 200 pg/mL to about 400 pg/mL, between at least about 200 pg/mL to about 300 pg/mL, between at least about 300 pg/mL to about 2000 pg/mL, between at least about 300 pg/mL to about 1500 pg/mL between at least

about 300 pg/mL to about 1000 pg/mL, between at least about 300 pg/mL to about 900 pg/mL, between at least about 300 pg/mL to about 800 pg/mL, between at least about 300 pg/mL to about 700 pg/mL, between at least about 300 pg/mL to about 600 pg/mL, between at least about 300 pg/mL to about 500 pg/mL, between at least about 300 pg/mL to about 400 pg/mL, between at least about 400 pg/mL to about 2000 pg/mL, between at least about 400 pg/mL to about 1500 pg/mL, between at least about 400 pg/mL to about 1000 pg/mL, between at least about 400 pg/mL to about 900 pg/mL, between at least about 400 pg/mL to about 800 pg/mL, between at least about 400 pg/mL to about 700 pg/mL, between at least about 400 pg/mL to about 600 pg/mL, between at least about 400 pg/mL to about 500 pg/mL, between at least about 500 pg/mL to about 2000 pg/mL, between at least about 500 pg/mL to about 1500 pg/mL, between at least about 500 pg/mL to about 1000 pg/mL, between at least about 500 pg/mL to about 900 pg/mL, between at least about 500 pg/mL to about 800 pg/mL, between at least about 500 pg/mL to about 700 pg/mL, or between at least about 500 pg/mL to about 600 pg/mL.

[0424] In some embodiments, the amount of UCH-L1 at least about 100 pg/mL, at least about 150 pg/mL, at least about 200 pg/mL, at least about 250 pg/mL, at least about 300 pg/mL, at least about 350 pg/mL, at least about 400 pg/mL, at least about 450 pg/mL, at least about 500 pg/mL, at least about 550 pg/mL, at least about 600 pg/mL, at least about 650 pg/mL, at least about 700 pg/mL, at least about 750 pg/mL, at least about 800 pg/mL, at least about 850 pg/mL, at least about 900 pg/mL, at least about 950 pg/mL, at least about 1000 pg/mL, at least about 1500 pg/mL, or at least about 2000 pg/mL.

[0425] In some embodiments, the methods described herein provide an aid in the diagnosis of whether a human subject that has sustained an orthopedic injury and that has sustained or may have sustained an injury to the head has a moderate to severe traumatic brain injury (TBI). In one aspect, the method comprises the steps of:

[0426] performing an assay on a sample obtained from a subject within about 48 hours after the actual or suspected injury to measure or detect a combination of a level of glial fibrillary acidic protein (GFAP) and/or a level of ubiquitin carboxy-terminal hydrolase L1 (UCH-L1) in the sample; and

[0427] (a) determining that the subject has sustained a moderate to severe TBI when the level of GFAP in the sample is equal to or greater than a reference level of GFAP of about 205 pg/mL

and/or the level of UCH-L1 in the sample is equal to or greater than a reference level of UCH-L1 of about 215 pg/mL; or

[0428] (b) determining that the subject has not sustained a moderate to severe TBI when the level of GFAP in the sample is less than a reference level of GFAP of about 205 pg/mL and/or the level of UCH-L1 in the sample is less than a reference level of UCH-L1 of about 215 pg/mL.

[0429] In a further aspect, the reference level for determining whether a subject has sustained a moderate to severe TBI for use in the above method is from about 205 pg/mL to about 3000 pg/mL for GFAP and/or from about 215 pg/mL to about 3000 pg/mL for UCH-L1; about 205 pg/mL to about 2500 pg/mL for GFAP and/or from about 215 pg/mL to about 2000 pg/mL for UCH-L1; about 205 pg/mL to about 2500 pg/mL for GFAP and/or from about 215 pg/mL to about 1000 pg/mL for UCH-L1; about 205 pg/mL to about 2360 pg/mL for GFAP and/or from about 215 pg/mL to about 880 pg/mL for UCH-L1; about 210 pg/mL to about 1000 pg/mL for GFAP and/or from about 1000 pg/mL to about 2000 pg/mL for UCH-L1; about 210 pg/mL to about 1000 pg/mL for GFAP and/or from about 1000 pg/mL to about 1900 pg/mL for UCH-L1; about 210 pg/mL to about 1000 pg/mL for GFAP and/or from about 1000 pg/mL to about 1800 pg/mL for UCH-L1; about 210 pg/mL to about 1000 pg/mL for GFAP and/or from about 1000 pg/mL to about 1700 pg/mL for UCH-L1; about 210 pg/mL to about 1000 pg/mL for GFAP and/or from about 1000 pg/mL to about 1600 pg/mL for UCH-L1; about 210 pg/mL to about 1000 pg/mL and/or the reference level of UCH-L1 is from about 1000 pg/mL to about 1500 pg/mL; about 210 pg/mL to about 1000 pg/mL for GFAP and/or from about 1000 pg/mL to about 1400 pg/mL for UCH-L1; about 210 pg/mL to about 1000 pg/mL for GFAP and/or from about 1000 pg/mL to about 1300 pg/mL for UCH-L1; about 210 pg/mL to about 1000 pg/mL for GFAP and/or from about 1000 pg/mL to about 1200 pg/mL for UCH-L1; or from about 210 pg/mL to about 1000 pg/mL for GFAP and/or from about 1000 pg/mL to about 1100 pg/mL for UCH-L1.

[0430] In yet other aspects of this method, the reference level for determining whether a subject has sustained a moderate to severe TBI for each of GFAP and UCH-L1 is shown in the below Table A. This Table A also shows the specificities and sensitivities for each of the reference levels of GFAP and UCH-L1:

[0431] Table A

UCH-L1	GFAP	Sensitivity	Specificity
--------	------	-------------	-------------

2000	235	93%	50%
2000	265	92%	52%
2000	380	91%	61%
2000	465	90%	65%
2000	435	90%	64%
2000	420	90%	63%
2000	540	89%	68%
2000	600	88%	70%
2000	645	87%	72%
2000	655	86%	72%
2000	690	85%	73%
2000	720	84%	74%
2000	835	83%	77%
2000	890	82%	78%
2000	895	81%	78%
2000	950	80%	79%

[0432] In still a further aspect of the above method, the reference level for determining that a subject has not sustained a moderate to severe TBI is from about 100 pg/mL to about 200 pg/mL for GFAP or from about 100 pg/mL to about 200 pg/mL for UCH-L1; about 110 pg/mL to about 200 pg/mL for GFAP or from about 110 pg/mL to about 200 pg/mL for UCH-L1; about 125 pg/mL to about 200 pg/mL for GFAP or from about 125 pg/mL to about 200 pg/mL for UCH-L1; about 130 pg/mL to about 200 pg/mL for GFAP or from about 130 pg/mL to about 200 pg/mL for UCH-L1; about 140 pg/mL to about 200 pg/mL for GFAP or from about 140 pg/mL to about 200 pg/mL for UCH-L1; about 145 pg/mL to about 200 pg/mL for GFAP or from about 145 pg/mL to about 200 pg/mL for UCH-L1; about 150 pg/mL to about 200 pg/mL for UCH-L1; about 145 pg/mL to about 200 pg/mL for GFAP or from about 160 pg/mL to about 200 pg/mL for UCH-L1; about 145 pg/mL to about 200 pg/mL for GFAP or from about 170 pg/mL to about 200 pg/mL for UCH-L1; about 145 pg/mL to about 200 pg/mL for GFAP or from about 180 pg/mL to about 200 pg/mL for UCH-L1; about 145 pg/mL for GFAP or about 200 pg/mL for UCH-L1; or about 170 pg/mL for GFAP or about 190 pg/mL for UCH-L1.

[0433] In yet another aspect of the above method, the reference level for determining that a subject has not sustained a moderate to severe TBI in the above method is from about 160 pg/mL for GFAP or about 190 pg/mL for UCH-L1; about 165 pg/mL for GFAP or about 190 pg/mL for UCH-L1; about 155 pg/mL for GFAP or about 190 pg/mL for UCH-L1; about 150 pg/mL for GFAP or about 190 pg/mL for UCH-L1; about 200 pg/mL for GFAP or about 180 pg/mL for UCH-L1; about 195 pg/mL for GFAP or about 180 pg/mL for UCH-L1; about 190 pg/mL for GFAP or about 180 pg/mL for UCH-L1; about 185 pg/mL for GFAP or about 180 pg/mL for UCH-L1; or about 180 pg/mL for GFAP or about 180 pg/mL for UCH-L1.

[0434] In some embodiments, the method further includes treating the human subject assessed as having moderate to severe traumatic brain injury with a traumatic brain injury treatment, as described below. In some embodiments, the method further includes monitoring the human subject assessed as having mild traumatic brain injury, as described below.

[0435] The nature of the assay employed in the methods described herein is not critical and the test can be any assay known in the art such as, for example, immunoassays, clinical chemistry assay, protein immunoprecipitation, immunoelectrophoresis, Western blot, or protein immunostaining, or spectrometry methods, such as high-performance liquid chromatography (HPLC) or liquid chromatography–mass spectrometry (LC/MS). Also, the assay can be employed in clinical chemistry format or single molecule detection assay, such as would be known by one skilled in the art. Such assays are described in further detail herein in Sections 7-10.

6. Treatment and Monitoring of Subjects Suffering from Traumatic Brain Injury

[0436] The subject identified or assessed in the methods described above as having traumatic brain injury, such as mild traumatic brain injury or moderate to severe traumatic brain injury, may be treated or monitored. In some embodiments, the method further includes treating the human subject assessed as having traumatic brain injury with a traumatic brain injury treatment, such as any treatments known in the art. For example, treatment of traumatic brain injury can take a variety of forms depending on the severity of the injury to the head. For example, for subjects suffering from mild TBI, the treatment may include one or more of rest, abstaining from events that aggravate symptoms (such as sports), avoiding light or wearing sunglasses when out in the light, symptomatic management such as medication for relief of a headache or migraine,

anti-nausea medication, etc. Treatment for patients suffering from severe TBI might include administration of one or more appropriate medications (such as, for example, diuretics, anti-convulsant medications, medications to sedate and put an individual in a drug-induced coma, or other pharmaceutical or biopharmaceutical medications (either known or developed in the future for treatment of TBI), one or more surgical procedures (such as, for example, removal of a hematoma, repairing a skull fracture, decompressive craniectomy, etc.) and one or more therapies (such as, for example one or more rehabilitation, cognitive behavioral therapy, anger management, counseling psychology, etc.). In some embodiments, the method further includes monitoring the human subject assessed as having traumatic brain injury (e.g., mild or moderate to severe traumatic). In some embodiments, a subject identified as having traumatic brain injury, such as mild traumatic brain injury or severe traumatic brain injury, may be monitored with CT scan or MRI.

7. Methods for Measuring the Level of UCH-L1

[0437] In the methods described above, UCH-L1 levels can be measured by any means, such as antibody dependent methods, such as immunoassays, protein immunoprecipitation, immunoelectrophoresis, chemical analysis, SDS-PAGE and Western blot analysis, protein immunostaining, electrophoresis analysis, a protein assay, a competitive binding assay, a functional protein assay, or chromatography or spectrometry methods, such as high-performance liquid chromatography (HPLC) or liquid chromatography–mass spectrometry (LC/MS). Also, the assay can be employed in clinical chemistry format such as would be known by one skilled in the art.

[0438] In some embodiments, measuring the level of UCH-L1 includes contacting the sample with a first specific binding member and second specific binding member. In some embodiments, the first specific binding member is a capture antibody and the second specific binding member is a detection antibody. In some embodiments, measuring the level of UCH-L1 includes contacting the sample, either simultaneously or sequentially, in any order: (1) at least one capture antibody (e.g., UCH-L1-capture antibody), which binds to an epitope on UCH-L1 or UCH-L1 fragment to form an at least one capture antibody-UCH-L1 antigen complex (e.g., UCH-L1-capture antibody-UCH-L1 antigen complex), and (2) at least one detection antibody (e.g., UCH-L1-detection antibody), which includes a detectable label and binds to an epitope on

UCH-L1 that is not bound by the capture antibody, to form a UCH-L1 antigen-at least one detection antibody complex (e.g., UCH-L1 antigen-UCH-L1-detection antibody complex), such that an at least one capture antibody-UCH-L1 antigen-at least one detection antibody complex (e.g., UCH-L1-capture antibody-UCH-L1 antigen-UCH-L1-detection antibody complex) is formed, and measuring the amount or concentration of UCH-L1 in the sample based on the signal generated by the detectable label in the capture antibody-UCH-L1 antigen-detection antibody complex.

[0439] In some embodiments, the method further comprises a third specific binding member, such as a second detection antibody which includes a detectable label and binds to an epitope on UCH-L1 that is not bound by the capture antibody and the first detection antibody.

[0440] In some embodiments, the first specific binding member is immobilized on a solid support. In some embodiments, the second specific binding member is immobilized on a solid support. In some embodiments, the first specific binding member is a UCH-L1 antibody as described below.

[0441] In some embodiments, the sample is diluted or undiluted. The sample can be from about 1 to about 25 microliters, about 1 to about 24 microliters, about 1 to about 23 microliters, about 1 to about 22 microliters, about 1 to about 21 microliters, about 1 to about 20 microliters, about 1 to about 18 microliters, about 1 to about 17 microliters, about 1 to about 16 microliters, about 15 microliters or about 1 microliter, about 2 microliters, about 3 microliters, about 4 microliters, about 5 microliters, about 6 microliters, about 7 microliters, about 8 microliters, about 9 microliters, about 10 microliters, about 11 microliters, about 12 microliters, about 13 microliters, about 14 microliters, about 15 microliters, about 16 microliters, about 17 microliters, about 18 microliters, about 19 microliters, about 20 microliters, about 21 microliters, about 22 microliters, about 23 microliters, about 24 microliters or about 25 microliters. In some embodiments, the sample is from about 1 to about 150 microliters or less or from about 1 to about 25 microliters or less.

[0442] Some instruments (such as, for example the Abbott Laboratories instrument ARCHITECT®, and other core laboratory instruments) other than a point-of-care device may be capable of measuring levels of UCH-L1 in a sample higher or greater than 25,000 pg/mL.

[0443] Other methods of detection include the use of or can be adapted for use on a nanopore device or nanowell device, e.g. for single molecule detection. Examples of nanopore devices are

described in International Patent Publication No. WO 2016/161402, which is hereby incorporated by reference in its entirety. Examples of nanowell device are described in International Patent Publication No. WO 2016/161400, which is hereby incorporated by reference in its entirety. Other devices and methods appropriate for single molecule detection also can be employed.

8. Methods for Measuring the Level of GFAP

[0444] In the methods described above, GFAP levels can be measured by any means, such as antibody dependent methods, such as immunoassays, protein immunoprecipitation, immunoelectrophoresis, chemical analysis, SDS-PAGE and Western blot analysis, or protein immunostaining, electrophoresis analysis, a protein assay, a competitive binding assay, a functional protein assay, or chromatography or spectrometry methods, such as high-performance liquid chromatography (HPLC) or liquid chromatography–mass spectrometry (LC/MS). Also, the assay can be employed in clinical chemistry format such as would be known by one skilled in the art.

[0445] In some embodiments, measuring the level of GFAP includes contacting the sample with a first specific binding member and second specific binding member. In some embodiments, the first specific binding member is a capture antibody and the second specific binding member is a detection antibody. In some embodiments, measuring the level of GFAP includes contacting the sample, either simultaneously or sequentially, in any order: (1) at least one capture antibody (e.g., GFAP-capture antibody), which binds to an epitope on GFAP or GFAP fragment to form an at least one capture antibody-GFAP antigen complex (e.g., GFAP-capture antibody-GFAP antigen complex), and (2) at least one detection antibody (e.g., GFAP-detection antibody), which includes a detectable label and binds to an epitope on GFAP that is not bound by the capture antibody, to form a GFAP antigen-at least one detection antibody complex (e.g., GFAP antigen-GFAP-detection antibody complex), such that an at least one capture antibody-GFAP antigen-at least one detection antibody complex (e.g., GFAP-capture antibody-GFAP antigen-GFAP-detection antibody complex) is formed, and measuring the amount or concentration of GFAP in the sample based on the signal generated by the detectable label in the at least one capture antibody-GFAP antigen-at least one detection antibody complex.

[0446] In some embodiments, the first specific binding member is immobilized on a solid support. In some embodiments, the second specific binding member is immobilized on a solid support. In some embodiments, the first specific binding member is a GFAP antibody as described below.

[0447] In some embodiments, the sample is diluted or undiluted. The sample can be from about 1 to about 25 microliters, about 1 to about 24 microliters, about 1 to about 23 microliters, about 1 to about 22 microliters, about 1 to about 21 microliters, about 1 to about 20 microliters, about 1 to about 18 microliters, about 1 to about 17 microliters, about 1 to about 16 microliters, about 15 microliters or about 1 microliter, about 2 microliters, about 3 microliters, about 4 microliters, about 5 microliters, about 6 microliters, about 7 microliters, about 8 microliters, about 9 microliters, about 10 microliters, about 11 microliters, about 12 microliters, about 13 microliters, about 14 microliters, about 15 microliters, about 16 microliters, about 17 microliters, about 18 microliters, about 19 microliters, about 20 microliters, about 21 microliters, about 22 microliters, about 23 microliters, about 24 microliters or about 25 microliters. In some embodiments, the sample is from about 1 to about 150 microliters or less or from about 1 to about 25 microliters or less.

[0448] Some instruments (such as, for example the Abbott Laboratories instrument ARCHITECT®, and other core laboratory instruments) other than a point-of-care device may be capable of measuring levels of GFAP in a sample higher or greater than 50,000 pg/mL.

[0449] Other methods of detection include the use of or can be adapted for use on a nanopore device or nanowell device, e.g. for single molecule detection. Examples of nanopore devices are described in International Patent Publication No. WO 2016/161402, which is hereby incorporated by reference in its entirety. Examples of nanowell device are described in International Patent Publication No. WO 2016/161400, which is hereby incorporated by reference in its entirety. Other devices and methods appropriate for single molecule detection also can be employed.

9. Antibodies

[0450] The methods described herein may use an isolated antibody that specifically binds to GFAP and/or UCH-L1.

a. UCH-L1 Antibodies

[0451] The methods described herein may use an isolated antibody that specifically binds to ubiquitin carboxy-terminal hydrolase L1 (“UCH-L1”) (or fragments thereof), referred to as “UCH-L1 antibody.” The UCH-L1 antibodies can be used to assess the UCH-L1 status as a measure of traumatic brain injury, detect the presence of UCH-L1 in a sample, quantify the amount of UCH-L1 present in a sample, or detect the presence of and quantify the amount of UCH-L1 in a sample.

(1) Ubiquitin Carboxy-Terminal Hydrolase L1 (UCH-L1)

[0452] Ubiquitin carboxy-terminal hydrolase L1 (“UCH-L1”), which is also known as “ubiquitin C-terminal hydrolase,” is a deubiquitinating enzyme. UCH-L1 is a member of a gene family whose products hydrolyze small C-terminal adducts of ubiquitin to generate the ubiquitin monomer. Expression of UCH-L1 is highly specific to neurons and to cells of the diffuse neuroendocrine system and their tumors. It is abundantly present in all neurons (accounts for 1-2% of total brain protein), expressed specifically in neurons and testis/ovary. The catalytic triad of UCH-L1 contains a cysteine at position 90, an aspartate at position 176, and a histidine at position 161 that are responsible for its hydrolase activity.

[0453] Human UCH-L1 may have the following amino acid sequence:

[0454] MQLKPMEINPEMLNKKVLSRLGVAGQWRFDVVLGLEEESLGSVAPACALLLL
FPLTAQHENFRKKQIEELKGQEVSPKVYFMKQTIGNSCGTIGLIHAVANNQDKLGFEDGS
VLKQFLSETEKMSPEDRAKCFEKNEAIQAAHDAVAQEGQCRVDDKVNHFHILFNNVDG
HLYELDGRMPFPVNHGASSEDTLKDAAKVCREFTEREQGEVRFSAVALCKAA (SEQ
ID NO: 1).

[0455] The human UCH-L1 may be a fragment or variant of SEQ ID NO: 1. The fragment of UCH-L1 may be between 5 and 225 amino acids, between 10 and 225 amino acids, between 50 and 225 amino acids, between 60 and 225 amino acids, between 65 and 225 amino acids, between 100 and 225 amino acids, between 150 and 225 amino acids, between 100 and 175 amino acids, or between 175 and 225 amino acids in length. The fragment may comprise a contiguous number of amino acids from SEQ ID NO: 1.

(2) UCH-L1-Recognizing Antibody

[0456] The antibody is an antibody that binds to UCH-L1, a fragment thereof, an epitope of UCH-L1, or a variant thereof. The antibody may be a fragment of the anti-UCH-L1 antibody or

a variant or a derivative thereof. The antibody may be a polyclonal or monoclonal antibody. The antibody may be a chimeric antibody, a single chain antibody, an affinity matured antibody, a human antibody, a humanized antibody, a fully human antibody or an antibody fragment, such as a Fab fragment, or a mixture thereof. Antibody fragments or derivatives may comprise F(ab')₂, Fv or scFv fragments. The antibody derivatives can be produced by peptidomimetics. Further, techniques described for the production of single chain antibodies can be adapted to produce single chain antibodies.

[0457] The anti-UCH-L1 antibodies may be a chimeric anti-UCH-L1 or humanized anti-UCH-L1 antibody. In one embodiment, both the humanized antibody and chimeric antibody are monovalent. In one embodiment, both the humanized antibody and chimeric antibody comprise a single Fab region linked to an Fc region.

[0458] Human antibodies may be derived from phage-display technology or from transgenic mice that express human immunoglobulin genes. The human antibody may be generated as a result of a human in vivo immune response and isolated. See, for example, Funaro *et al.*, *BMC Biotechnology*, 2008(8):85. Therefore, the antibody may be a product of the human and not animal repertoire. Because it is of human origin, the risks of reactivity against self-antigens may be minimized. Alternatively, standard yeast display libraries and display technologies may be used to select and isolate human anti-UCH-L1 antibodies. For example, libraries of naïve human single chain variable fragments (scFv) may be used to select human anti-UCH-L1 antibodies. Transgenic animals may be used to express human antibodies.

[0459] Humanized antibodies may be antibody molecules from non-human species antibody that binds the desired antigen having one or more complementarity determining regions (CDRs) from the non-human species and framework regions from a human immunoglobulin molecule.

[0460] The antibody is distinguishable from known antibodies in that it possesses different biological function(s) than those known in the art.

i. Epitope

[0461] The antibody may immunospecifically bind to UCH-L1 (SEQ ID NO: 1), a fragment thereof, or a variant thereof. The antibody may immunospecifically recognize and bind at least three amino acids, at least four amino acids, at least five amino acids, at least six amino acids, at least seven amino acids, at least eight amino acids, at least nine amino acids, or at least ten amino acids within an epitope region. The antibody may immunospecifically recognize and bind to an

epitope that has at least three contiguous amino acids, at least four contiguous amino acids, at least five contiguous amino acids, at least six contiguous amino acids, at least seven contiguous amino acids, at least eight contiguous amino acids, at least nine contiguous amino acids, or at least ten contiguous amino acids of an epitope region.

(3) Exemplary Anti-UCH-L1 antibodies

[0462] Anti-UCH-L1 antibodies may be generated using the techniques described herein as well as using routine techniques known in the art. In some embodiments, the anti-UCH-L1 antibody may be an unconjugated UCH-L1 antibody, such as UCH-L1 antibodies available from United State Biological (Catalog Number: 031320), Cell Signaling Technology (Catalog Number: 3524), Sigma-Aldrich (Catalog Number: HPA005993), Santa Cruz Biotechnology, Inc. (Catalog Numbers: sc-58593 or sc-58594), R&D Systems (Catalog Number: MAB6007), Novus Biologicals (Catalog Number: NB600-1160), Biorbyt (Catalog Number: orb33715), Enzo Life Sciences, Inc. (Catalog Number: ADI-905-520-1), Bio-Rad (Catalog Number: VMA00004), BioVision (Catalog Number: 6130-50), Abcam (Catalog Numbers: ab75275 or ab104938), Invitrogen Antibodies (Catalog Numbers: 480012), ThermoFisher Scientific (Catalog Numbers: MA1-46079, MA5-17235, MA1-90008, or MA1-83428), EMD Millipore (Catalog Number: MABN48), or Sino Biological Inc. (Catalog Number: 50690-R011). The anti-UCH-L1 antibody may be conjugated to a fluorophore, such as conjugated UCH-L1 antibodies available from BioVision (Catalog Number: 6960-25) or Aviva Systems Biology (Cat. Nos. OAAF01904-FITC). Other UCH-L1 antibodies that can be used in the methods described herein include those described in WO 2018/081649, the contents of which are herein incorporated by reference.

b. GFAP Antibodies

[0463] The methods described herein may use an isolated antibody that specifically binds to Glial fibrillary acidic protein ("GFAP") (or fragments thereof), referred to as "GFAP antibody." The GFAP antibodies can be used to assess the GFAP status as a measure of traumatic brain injury, detect the presence of GFAP in a sample, quantify the amount of GFAP present in a sample, or detect the presence of and quantify the amount of GFAP in a sample.

(1) Glial fibrillary acidic protein (GFAP)

[0464] Glial fibrillary acidic protein (GFAP) is a 50 kDa intracytoplasmic filamentous protein that constitutes a portion of the cytoskeleton in astrocytes, and it has proved to be the most specific marker for cells of astrocytic origin. GFAP protein is encoded by the GFAP gene in

humans. GFAP is the principal intermediate filament of mature astrocytes. In the central rod domain of the molecule, GFAP shares considerable structural homology with the other intermediate filaments. GFAP is involved in astrocyte motility and shape by providing structural stability to astrocytic processes. Glial fibrillary acidic protein and its breakdown products (GFAP-BDP) are brain-specific proteins released into the blood as part of the pathophysiological response after traumatic brain injury (TBI). Following injury to the human CNS caused by trauma, genetic disorders, or chemicals, astrocytes proliferate and show extensive hypertrophy of the cell body and processes, and GFAP is markedly upregulated. In contrast, with increasing astrocyte malignancy, there is a progressive loss of GFAP production. GFAP can also be detected in Schwann cells, enteric glia cells, salivary gland neoplasms, metastasizing renal carcinomas, epiglottic cartilage, pituicytes, immature oligodendrocytes, papillary meningiomas, and myoepithelial cells of the breast.

[0465] Human GFAP may have the following amino acid sequence:

[0466] MERRRITSAARRSYVSSGEMMVGGLAPGRRRLGPGTRLRLSLARMPPPLPTRVDFS
LAGALNAGFKETRASERAEMMELNDRFASYIEKVRFLQEQNKALAAELNQLRAKEPTK
LADVYQAEELRELRLRLDQLTANSARLEVERDNLAQDLATVRQKLQDETNLRLAENNL
AAYRQEADATLARLDLERKIESLEEEIRFLRKIHEEEVRELQEQLARQQVHVVELDVAKP
DLTAALKEIRTQYEAMASSNMHEAEWYRSKFADLTDAARNNAELLRQAKHEANDYR
RQLQSLTCDLESRLGTNESLERQMREQEERHVRVREAAASYQEALARLEEEGQSLKDEMAR
HLQEYQDLLNVKLALDIEIATYRKLLEGEENRITIPVQTFSNLQIRETSLDTKSVSEGHLLK
RNIVVKTVEMRDGEVIKESKQEHKDVM (SEQ ID NO: 2).

[0467] The human GFAP may be a fragment or variant of SEQ ID NO: 2. The fragment of GFAP may be between 5 and 400 amino acids, between 10 and 400 amino acids, between 50 and 400 amino acids, between 60 and 400 amino acids, between 65 and 400 amino acids, between 100 and 400 amino acids, between 150 and 400 amino acids, between 100 and 300 amino acids, or between 200 and 300 amino acids in length. The fragment may comprise a contiguous number of amino acids from SEQ ID NO: 2. The human GFAP fragment or variant of SEQ ID NO: 2 may be a GFAP breakdown product (BDP). The GFAP BDP may be 38 kDa, 42 kDa (fainter 41 kDa), 47 kDa (fainter 45 kDa); 25 kDa (fainter 23 kDa); 19 kDa, or 20 kDa.

[0468] It has been found that using at least two antibodies that bind non-overlapping epitopes within GFAP breakdown products (BDP), such as the 38 kDa BDP defined by amino acids 60-

383 of the GFAP protein sequence (SEQ ID NO:2), may assist with maintaining the dynamic range and low end sensitivity of the immunoassays. In one aspect, at least two antibodies bind non-overlapping epitopes near the N-terminus of the 38 kDa BDP. In another aspect, at least two antibodies bind non-overlapping epitopes between amino acids 60-383 of SEQ ID NO:2. In another aspect, at least one first antibody (such as a capture antibody) binds to an epitope near the N-terminus of the 38 kDa BDP and at least one second antibody (such as a detection antibody) binds to an epitope near the middle of the 38 kDa BDP that does not overlap with the first antibody. In another aspect, at least one first antibody (such as a capture antibody) binds to an epitope between amino acids 60-383 of SEQ ID NO:2 and at least one second antibody binds to an epitope between amino acids 60-383 of SEQ ID NO:2 that do not overlap with the first antibody. The epitope bound by first antibody may be 10 amino acids, 11 amino acids, 12 amino acids, 13 amino acids, 14 amino acids or 15 amino acids in length. The epitope bound by the second antibody may be 10 amino acids, 11 amino acids, 12 amino acids, 13 amino acids, 14 amino acids or 15 amino acids in length. One skilled in the art could readily determine antibodies binding to non-overlapping epitopes within the 38 kDa BDP defined by amino acids 60-383 of SEQ ID NO:2 using routine techniques known in the art.

[0469] Likewise, it is possible that other antibodies can be selected which similarly may assist with maintaining the dynamic range and low end sensitivity of the immunoassays. For example, it may be useful to select at least one first antibody (such as a capture antibody) that binds to an epitope near the N-terminus of the 38 kDa BDP and at least one second antibody (such as a detection antibody) that binds to an epitope near the middle of the 38 kDa BDP, e.g., near the middle of the 38 kDa BDP, and that does not overlap with the first antibody. Other variations are possible and could be readily tested by one of ordinary skill, such as by confirming antibodies bind to different epitopes by examining binding to short peptides, and then screening antibody pairs using low calibrator concentration. Moreover, selecting antibodies of differing affinity for GFAP also can assist with maintaining or increasing the dynamic range of the assay. GFAP antibodies have been described in the literature and are commercially available.

(2) GFAP-Recognizing Antibody

[0470] The antibody is an antibody that binds to GFAP, a fragment thereof, an epitope of GFAP, or a variant thereof. The antibody may be a fragment of the anti-GFAP antibody or a variant or a derivative thereof. The antibody may be a polyclonal or monoclonal antibody. The

antibody may be a chimeric antibody, a single chain antibody, an affinity matured antibody, a human antibody, a humanized antibody, a fully human antibody or an antibody fragment, such as a Fab fragment, or a mixture thereof. Antibody fragments or derivatives may comprise F(ab')₂, Fv or scFv fragments. The antibody derivatives can be produced by peptidomimetics. Further, techniques described for the production of single chain antibodies can be adapted to produce single chain antibodies.

[0471] The anti-GFAP antibodies may be a chimeric anti-GFAP or humanized anti-GFAP antibody. In one embodiment, both the humanized antibody and chimeric antibody are monovalent. In one embodiment, both the humanized antibody and chimeric antibody comprise a single Fab region linked to an Fc region.

[0472] Human antibodies may be derived from phage-display technology or from transgenic mice that express human immunoglobulin genes. The human antibody may be generated as a result of a human in vivo immune response and isolated. See, for example, Funaro et al., BMC Biotechnology, 2008(8):85. Therefore, the antibody may be a product of the human and not animal repertoire. Because it is of human origin, the risks of reactivity against self-antigens may be minimized. Alternatively, standard yeast display libraries and display technologies may be used to select and isolate human anti-GFAP antibodies. For example, libraries of naïve human single chain variable fragments (scFv) may be used to select human anti-GFAP antibodies. Transgenic animals may be used to express human antibodies.

[0473] Humanized antibodies may be antibody molecules from non-human species antibody that binds the desired antigen having one or more complementarity determining regions (CDRs) from the non-human species and framework regions from a human immunoglobulin molecule.

[0474] The antibody is distinguishable from known antibodies in that it possesses different biological function(s) than those known in the art.

i. Epitope

[0475] The antibody may immunospecifically bind to GFAP (SEQ ID NO: 2), a fragment thereof, or a variant thereof. The antibody may immunospecifically recognize and bind at least three amino acids, at least four amino acids, at least five amino acids, at least six amino acids, at least seven amino acids, at least eight amino acids, at least nine amino acids, or at least ten amino acids within an epitope region. The antibody may immunospecifically recognize and bind to an epitope that has at least three contiguous amino acids, at least four contiguous amino acids, at

least five contiguous amino acids, at least six contiguous amino acids, at least seven contiguous amino acids, at least eight contiguous amino acids, at least nine contiguous amino acids, or at least ten contiguous amino acids of an epitope region.

(3) Exemplary Anti-GFAP antibodies

[0476] Anti-GFAP antibodies may be generated using the techniques described herein as well as using routine techniques known in the art. In some embodiments, the anti-GFAP antibody may be an unconjugated GFAP antibody, such as GFAP antibodies available from Dako (Catalog Number: M0761), ThermoFisher Scientific (Catalog Numbers: MA5-12023, A-21282, 13-0300, MA1-19170, MA1-19395, MA5-15086, MA5-16367, MA1-35377, MA1-06701, or MA1-20035), AbCam (Catalog Numbers: ab10062, ab4648, ab68428, ab33922, ab207165, ab190288, ab115898, or ab21837), EMD Millipore (Catalog Numbers: FCMAB257P, MAB360, MAB3402, 04-1031, 04-1062, MAB5628), Santa Cruz (Catalog Numbers: sc-166481, sc-166458, sc-58766, sc-56395, sc-51908, sc-135921, sc-71143, sc-65343, or sc-33673), Sigma-Aldrich (Catalog Numbers: G3893 or G6171) or Sino Biological Inc. (Catalog Number: 100140-R012-50). The anti-GFAP antibody may be conjugated to a fluorophore, such as conjugated GFAP antibodies available from ThermoFisher Scientific (Catalog Numbers: A-21295 or A-21294), EMD Millipore (Catalog Numbers: MAB3402X, MAB3402B, MAB3402C, or MAB3402C3) or AbCam (Catalog Numbers: ab49874 or ab194325). Other GFAP antibodies that can be used in the methods described herein include those described in WO 2018/081649, the contents of which are herein incorporated by reference.

c. Antibody Preparation/Production

[0477] Antibodies may be prepared by any of a variety of techniques, including those well known to those skilled in the art. In general, antibodies can be produced by cell culture techniques, including the generation of monoclonal antibodies via conventional techniques, or via transfection of antibody genes, heavy chains, and/or light chains into suitable bacterial or mammalian cell hosts, in order to allow for the production of antibodies, wherein the antibodies may be recombinant. The various forms of the term "transfection" are intended to encompass a wide variety of techniques commonly used for the introduction of exogenous DNA into a prokaryotic or eukaryotic host cell, e.g., electroporation, calcium-phosphate precipitation, DEAE-dextran transfection and the like. Although it is possible to express the antibodies in either prokaryotic or eukaryotic host cells, expression of antibodies in eukaryotic cells is

preferable, and most preferable in mammalian host cells, because such eukaryotic cells (and in particular mammalian cells) are more likely than prokaryotic cells to assemble and secrete a properly folded and immunologically active antibody.

[0478] Exemplary mammalian host cells for expressing the recombinant antibodies include Chinese Hamster Ovary (CHO cells) (including dhfr-CHO cells, described in Urlaub and Chasin, *Proc. Natl. Acad. Sci. USA*, 77: 4216-4220 (1980)), used with a DHFR selectable marker, e.g., as described in Kaufman and Sharp, *J. Mol. Biol.*, 159: 601-621 (1982), NS0 myeloma cells, COS cells, and SP2 cells. When recombinant expression vectors encoding antibody genes are introduced into mammalian host cells, the antibodies are produced by culturing the host cells for a period of time sufficient to allow for expression of the antibody in the host cells or, more preferably, secretion of the antibody into the culture medium in which the host cells are grown. Antibodies can be recovered from the culture medium using standard protein purification methods.

[0479] Host cells can also be used to produce functional antibody fragments, such as Fab fragments or scFv molecules. It will be understood that variations on the above procedure may be performed. For example, it may be desirable to transfect a host cell with DNA encoding functional fragments of either the light chain and/or the heavy chain of an antibody.

Recombinant DNA technology may also be used to remove some, or all, of the DNA encoding either or both of the light and heavy chains that is not necessary for binding to the antigens of interest. The molecules expressed from such truncated DNA molecules are also encompassed by the antibodies. In addition, bifunctional antibodies may be produced in which one heavy and one light chain are an antibody (i.e., binds an analyte, e.g., human troponin I, UCH-L1, or GFAP) and the other heavy and light chain are specific for an antigen other than the analyte by crosslinking an antibody to a second antibody by standard chemical crosslinking methods.

[0480] In a preferred system for recombinant expression of an antibody, or antigen-binding portion thereof, a recombinant expression vector encoding both the antibody heavy chain and the antibody light chain is introduced into dhfr-CHO cells by calcium phosphate-mediated transfection. Within the recombinant expression vector, the antibody heavy and light chain genes are each operatively linked to CMV enhancer/AdMLP promoter regulatory elements to drive high levels of transcription of the genes. The recombinant expression vector also carries a DHFR gene, which allows for selection of CHO cells that have been transfected with the vector

using methotrexate selection/amplification. The selected transformant host cells are cultured to allow for expression of the antibody heavy and light chains and intact antibody is recovered from the culture medium. Standard molecular biology techniques are used to prepare the recombinant expression vector, transfect the host cells, select for transformants, culture the host cells, and recover the antibody from the culture medium. Still further, the method of synthesizing a recombinant antibody may be by culturing a host cell in a suitable culture medium until a recombinant antibody is synthesized. The method can further comprise isolating the recombinant antibody from the culture medium.

[0481] Methods of preparing monoclonal antibodies involve the preparation of immortal cell lines capable of producing antibodies having the desired specificity. Such cell lines may be produced from spleen cells obtained from an immunized animal. The animal may be immunized with the analyte (*e.g.*, GFAP and/or UCH-L1) or a fragment and/or variant thereof. The peptide used to immunize the animal may comprise amino acids encoding human Fc, for example the fragment crystallizable region or tail region of human antibody. The spleen cells may then be immortalized by, for example, fusion with a myeloma cell fusion partner. A variety of fusion techniques may be employed. For example, the spleen cells and myeloma cells may be combined with a nonionic detergent for a few minutes and then plated at low density on a selective medium that supports that growth of hybrid cells, but not myeloma cells. One such technique uses hypoxanthine, aminopterin, thymidine (HAT) selection. Another technique includes electrofusion. After a sufficient time, usually about 1 to 2 weeks, colonies of hybrids are observed. Single colonies are selected and their culture supernatants tested for binding activity against the polypeptide. Hybridomas having high reactivity and specificity may be used.

[0482] Monoclonal antibodies may be isolated from the supernatants of growing hybridoma colonies. In addition, various techniques may be employed to enhance the yield, such as injection of the hybridoma cell line into the peritoneal cavity of a suitable vertebrate host, such as a mouse. Monoclonal antibodies may then be harvested from the ascites fluid or the blood. Contaminants may be removed from the antibodies by conventional techniques, such as chromatography, gel filtration, precipitation, and extraction. Affinity chromatography is an example of a method that can be used in a process to purify the antibodies.

[0483] The proteolytic enzyme papain preferentially cleaves IgG molecules to yield several fragments, two of which (the F(ab) fragments) each comprise a covalent heterodimer that

includes an intact antigen-binding site. The enzyme pepsin is able to cleave IgG molecules to provide several fragments, including the F(ab')₂ fragment, which comprises both antigen-binding sites.

[0484] The Fv fragment can be produced by preferential proteolytic cleavage of an IgM, and on rare occasions IgG or IgA immunoglobulin molecules. The Fv fragment may be derived using recombinant techniques. The Fv fragment includes a non-covalent VH::VL heterodimer including an antigen-binding site that retains much of the antigen recognition and binding capabilities of the native antibody molecule.

[0485] The antibody, antibody fragment, or derivative may comprise a heavy chain and a light chain complementarity determining region ("CDR") set, respectively interposed between a heavy chain and a light chain framework ("FR") set which provide support to the CDRs and define the spatial relationship of the CDRs relative to each other. The CDR set may contain three hypervariable regions of a heavy or light chain V region.

[0486] Other suitable methods of producing or isolating antibodies of the requisite specificity can be used, including, but not limited to, methods that select recombinant antibody from a peptide or protein library (e.g., but not limited to, a bacteriophage, ribosome, oligonucleotide, RNA, cDNA, yeast or the like, display library); e.g., as available from various commercial vendors such as Cambridge Antibody Technologies (Cambridgeshire, UK), MorphoSys (Martinsreid/Planegg, Del.), Biovation (Aberdeen, Scotland, UK) BioInvent (Lund, Sweden), using methods known in the art. See U.S. Patent Nos. 4,704,692; 5,723,323; 5,763,192; 5,814,476; 5,817,483; 5,824,514; 5,976,862. Alternative methods rely upon immunization of transgenic animals (e.g., SCID mice, Nguyen *et al.* (1997) *Microbiol. Immunol.* 41:901-907; Sandhu *et al.* (1996) *Crit. Rev. Biotechnol.* 16:95-118; Eren *et al.* (1998) *Immunol.* 93:154-161) that are capable of producing a repertoire of human antibodies, as known in the art and/or as described herein. Such techniques, include, but are not limited to, ribosome display (Hanes *et al.* (1997) *Proc. Natl. Acad. Sci. USA*, 94:4937-4942; Hanes *et al.* (1998) *Proc. Natl. Acad. Sci. USA*, 95:14130-14135); single cell antibody producing technologies (e.g., selected lymphocyte antibody method ("SLAM") (U.S. Patent No. 5,627,052, Wen *et al.* (1987) *J. Immunol.* 17:887-892; Babcook *et al.* (1996) *Proc. Natl. Acad. Sci. USA* 93:7843-7848); gel microdroplet and flow cytometry (Powell *et al.* (1990) *Biotechnol.* 8:333-337; One Cell Systems, (Cambridge, Mass.);

Gray *et al.* (1995) *J. Imm. Meth.* 182:155-163; Kenny *et al.* (1995) *Bio/Technol.* 13:787-790); B-cell selection (Steenbakkers *et al.* (1994) *Molec. Biol. Reports* 19:125-134 (1994)).

[0487] An affinity matured antibody may be produced by any one of a number of procedures that are known in the art. For example, see Marks *et al.*, *BioTechnology*, 10: 779-783 (1992) describes affinity maturation by VH and VL domain shuffling. Random mutagenesis of CDR and/or framework residues is described by Barbas *et al.*, *Proc. Nat. Acad. Sci. USA*, 91: 3809-3813 (1994); Schier *et al.*, *Gene*, 169: 147-155 (1995); Yelton *et al.*, *J. Immunol.*, 155: 1994-2004 (1995); Jackson *et al.*, *J. Immunol.*, 154(7): 3310-3319 (1995); Hawkins *et al.*, *J. Mol. Biol.*, 226: 889-896 (1992). Selective mutation at selective mutagenesis positions and at contact or hypermutation positions with an activity enhancing amino acid residue is described in U.S. Patent No. 6,914,128 B1.

[0488] Antibody variants can also be prepared using delivering a polynucleotide encoding an antibody to a suitable host such as to provide transgenic animals or mammals, such as goats, cows, horses, sheep, and the like, that produce such antibodies in their milk. These methods are known in the art and are described for example in U.S. Patent Nos. 5,827,690; 5,849,992; 4,873,316; 5,849,992; 5,994,616; 5,565,362; and 5,304,489.

[0489] Antibody variants also can be prepared by delivering a polynucleotide to provide transgenic plants and cultured plant cells (e.g., but not limited to tobacco, maize, and duckweed) that produce such antibodies, specified portions or variants in the plant parts or in cells cultured therefrom. For example, Cramer *et al.* (1999) *Curr. Top. Microbiol. Immunol.* 240:95-118 and references cited therein, describe the production of transgenic tobacco leaves expressing large amounts of recombinant proteins, e.g., using an inducible promoter. Transgenic maize has been used to express mammalian proteins at commercial production levels, with biological activities equivalent to those produced in other recombinant systems or purified from natural sources. See, e.g., Hood *et al.*, *Adv. Exp. Med. Biol.* (1999) 464:127-147 and references cited therein.

Antibody variants have also been produced in large amounts from transgenic plant seeds including antibody fragments, such as single chain antibodies (scFv's), including tobacco seeds and potato tubers. See, e.g., Conrad *et al.* (1998) *Plant Mol. Biol.* 38:101-109 and reference cited therein. Thus, antibodies can also be produced using transgenic plants, according to known methods.

[0490] Antibody derivatives can be produced, for example, by adding exogenous sequences to modify immunogenicity or reduce, enhance or modify binding, affinity, on-rate, off-rate, avidity, specificity, half-life, or any other suitable characteristic. Generally, part or all of the non-human or human CDR sequences are maintained while the non-human sequences of the variable and constant regions are replaced with human or other amino acids.

[0491] Small antibody fragments may be diabodies having two antigen-binding sites, wherein fragments comprise a heavy chain variable domain (VH) connected to a light chain variable domain (VL) in the same polypeptide chain (VH VL). See for example, EP 404,097; WO 93/11161; and Hollinger *et al.*, (1993) *Proc. Natl. Acad. Sci. USA* 90:6444-6448. By using a linker that is too short to allow pairing between the two domains on the same chain, the domains are forced to pair with the complementary domains of another chain and create two antigen-binding sites. See also, U.S. Patent No. 6,632,926 to Chen *et al.* which is hereby incorporated by reference in its entirety and discloses antibody variants that have one or more amino acids inserted into a hypervariable region of the parent antibody and a binding affinity for a target antigen which is at least about two-fold stronger than the binding affinity of the parent antibody for the antigen.

[0492] The antibody may be a linear antibody. The procedure for making a linear antibody is known in the art and described in Zapata *et al.*, (1995) *Protein Eng.* 8(10):1057-1062. Briefly, these antibodies comprise a pair of tandem Fd segments (VH-CH1-VH-CH1) which form a pair of antigen binding regions. Linear antibodies can be bispecific or monospecific.

[0493] The antibodies may be recovered and purified from recombinant cell cultures by known methods including, but not limited to, protein A purification, ammonium sulfate or ethanol precipitation, acid extraction, anion or cation exchange chromatography, phosphocellulose chromatography, hydrophobic interaction chromatography, affinity chromatography, hydroxylapatite chromatography and lectin chromatography. High performance liquid chromatography ("HPLC") can also be used for purification.

[0494] It may be useful to detectably label the antibody. Methods for conjugating antibodies to these agents are known in the art. For the purpose of illustration only, antibodies can be labeled with a detectable moiety such as a radioactive atom, a chromophore, a fluorophore, or the like. Such labeled antibodies can be used for diagnostic techniques, either *in vivo*, or in an isolated test sample. They can be linked to a cytokine, to a ligand, to another antibody. Suitable

agents for coupling to antibodies to achieve an anti-tumor effect include cytokines, such as interleukin 2 (IL-2) and Tumor Necrosis Factor (TNF); photosensitizers, for use in photodynamic therapy, including aluminum (III) phthalocyanine tetrasulfonate, hematoporphyrin, and phthalocyanine; radionuclides, such as iodine-131 (131I), yttrium-90 (90Y), bismuth-212 (212Bi), bismuth-213 (213Bi), technetium-99m (99mTc), rhenium-186 (186Re), and rhenium-188 (188Re); antibiotics, such as doxorubicin, adriamycin, daunorubicin, methotrexate, daunomycin, neocarzinostatin, and carboplatin; bacterial, plant, and other toxins, such as diphtheria toxin, pseudomonas exotoxin A, staphylococcal enterotoxin A, abrin-A toxin, ricin A (deglycosylated ricin A and native ricin A), TGF-alpha toxin, cytotoxin from chinese cobra (*naja naja atra*), and gelonin (a plant toxin); ribosome inactivating proteins from plants, bacteria and fungi, such as restrictocin (a ribosome inactivating protein produced by *Aspergillus restrictus*), saporin (a ribosome inactivating protein from *Saponaria officinalis*), and RNase; tyrosine kinase inhibitors; ly207702 (a difluorinated purine nucleoside); liposomes containing anti cystic agents (e.g., antisense oligonucleotides, plasmids which encode for toxins, methotrexate, etc.); and other antibodies or antibody fragments, such as F(ab).

[0495] Antibody production via the use of hybridoma technology, the selected lymphocyte antibody method (SLAM), transgenic animals, and recombinant antibody libraries is described in more detail below.

(1) Anti-Analyte Monoclonal Antibodies Using Hybridoma Technology

[0496] Monoclonal antibodies can be prepared using a wide variety of techniques known in the art including the use of hybridoma, recombinant, and phage display technologies, or a combination thereof. For example, monoclonal antibodies can be produced using hybridoma techniques including those known in the art and taught, for example, in Harlow *et al.*, *Antibodies: A Laboratory Manual*, second edition, (Cold Spring Harbor Laboratory Press, Cold Spring Harbor, 1988); Hammerling, *et al.*, *In Monoclonal Antibodies and T-Cell Hybridomas*, (Elsevier, N.Y., 1981). It is also noted that the term "monoclonal antibody" as used herein is not limited to antibodies produced through hybridoma technology. The term "monoclonal antibody" refers to an antibody that is derived from a single clone, including any eukaryotic, prokaryotic, or phage clone, and not the method by which it is produced.

[0497] Methods of generating monoclonal antibodies as well as antibodies produced by the method may comprise culturing a hybridoma cell secreting an antibody wherein, preferably, the

hybridoma is generated by fusing splenocytes isolated from an animal, e.g., a rat or a mouse, immunized with the analyte (e.g., GFAP and/or UCH-L1) with myeloma cells and then screening the hybridomas resulting from the fusion for hybridoma clones that secrete an antibody able to bind a polypeptide. Briefly, rats can be immunized with an analyte (e.g., GFAP and/or UCH-L1) antigen. In a preferred embodiment, the analyte (e.g., GFAP and/or UCH-L1) antigen is administered with an adjuvant to stimulate the immune response. Such adjuvants include complete or incomplete Freund's adjuvant, RIBI (muramyl dipeptides) or ISCOM (immunostimulating complexes). Such adjuvants may protect the polypeptide from rapid dispersal by sequestering it in a local deposit, or they may contain substances that stimulate the host to secrete factors that are chemotactic for macrophages and other components of the immune system. Preferably, if a polypeptide is being administered, the immunization schedule will involve two or more administrations of the polypeptide, spread out over several weeks; however, a single administration of the polypeptide may also be used.

[0498] After immunization of an animal with an analyte (e.g., GFAP and/or UCH-L1) antigen, antibodies and/or antibody-producing cells may be obtained from the animal. An anti-analyte (e.g., GFAP and/or UCH-L1) antibody-containing serum is obtained from the animal by bleeding or sacrificing the animal. The serum may be used as it is obtained from the animal, an immunoglobulin fraction may be obtained from the serum, or the anti-analyte (e.g., GFAP and/or UCH-L1) antibodies may be purified from the serum. Serum or immunoglobulins obtained in this manner are polyclonal, thus having a heterogeneous array of properties.

[0499] Once an immune response is detected, e.g., antibodies specific for the antigen analyte (e.g., GFAP and/or UCH-L1) are detected in the rat serum, the rat spleen is harvested and splenocytes isolated. The splenocytes are then fused by well-known techniques to any suitable myeloma cells, for example, cells from cell line SP20 available from the American Type Culture Collection (ATCC, Manassas, Va., US). Hybridomas are selected and cloned by limited dilution. The hybridoma clones are then assayed by methods known in the art for cells that secrete antibodies capable of binding the analyte (e.g., GFAP and/or UCH-L1). Ascites fluid, which generally contains high levels of antibodies, can be generated by immunizing rats with positive hybridoma clones.

[0500] In another embodiment, antibody-producing immortalized hybridomas may be prepared from the immunized animal. After immunization, the animal is sacrificed and the

splenic B cells are fused to immortalized myeloma cells as is well known in the art. See, e.g., Harlow and Lane, *supra*. In a preferred embodiment, the myeloma cells do not secrete immunoglobulin polypeptides (a non-secretory cell line). After fusion and antibiotic selection, the hybridomas are screened using the analyte (*e.g.*, GFAP and/or UCH-L1), or a portion thereof, or a cell expressing the analyte (*e.g.*, GFAP and/or UCH-L1). In a preferred embodiment, the initial screening is performed using an enzyme-linked immunosorbent assay (ELISA) or a radioimmunoassay (RIA), preferably an ELISA. An example of ELISA screening is provided in PCT Publication No. WO 00/37504.

[0501] Anti-analyte (*e.g.*, GFAP and/or UCH-L1) antibody-producing hybridomas are selected, cloned, and further screened for desirable characteristics, including robust hybridoma growth, high antibody production, and desirable antibody characteristics. Hybridomas may be cultured and expanded *in vivo* in syngeneic animals, in animals that lack an immune system, *e.g.*, nude mice, or in cell culture *in vitro*. Methods of selecting, cloning and expanding hybridomas are well known to those of ordinary skill in the art.

[0502] In a preferred embodiment, hybridomas are rat hybridomas. In another embodiment, hybridomas are produced in a non-human, non-rat species such as mice, sheep, pigs, goats, cattle, or horses. In yet another preferred embodiment, the hybridomas are human hybridomas, in which a human non-secretory myeloma is fused with a human cell expressing an anti-analyte (*e.g.*, GFAP and/or UCH-L1) antibody.

[0503] Antibody fragments that recognize specific epitopes may be generated by known techniques. For example, Fab and F(ab')₂ fragments may be produced by proteolytic cleavage of immunoglobulin molecules, using enzymes such as papain (to produce two identical Fab fragments) or pepsin (to produce an F(ab')₂ fragment). A F(ab')₂ fragment of an IgG molecule retains the two antigen-binding sites of the larger ("parent") IgG molecule, including both light chains (containing the variable light chain and constant light chain regions), the CH1 domains of the heavy chains, and a disulfide-forming hinge region of the parent IgG molecule. Accordingly, an F(ab')₂ fragment is still capable of crosslinking antigen molecules like the parent IgG molecule.

(2) Anti-Analyte Monoclonal Antibodies Using SLAM

[0504] In another aspect, recombinant antibodies are generated from single, isolated lymphocytes using a procedure referred to in the art as the selected lymphocyte antibody method

(SLAM), as described in U.S. Patent No. 5,627,052; PCT Publication No. WO 92/02551; and Babcook *et al.*, *Proc. Natl. Acad. Sci. USA*, 93: 7843-7848 (1996). In this method, single cells secreting antibodies of interest, e.g., lymphocytes derived from any one of the immunized animals are screened using an antigen-specific hemolytic plaque assay, wherein the antigen analyte (e.g., GFAP and/or UCH-L1), a subunit of the analyte (e.g., GFAP and/or UCH-L1), or a fragment thereof, is coupled to sheep red blood cells using a linker, such as biotin, and used to identify single cells that secrete antibodies with specificity for the analyte (e.g., GFAP and/or UCH-L1). Following identification of antibody-secreting cells of interest, heavy- and light-chain variable region cDNAs are rescued from the cells by reverse transcriptase-PCR (RT-PCR) and these variable regions can then be expressed, in the context of appropriate immunoglobulin constant regions (e.g., human constant regions), in mammalian host cells, such as COS or CHO cells. The host cells transfected with the amplified immunoglobulin sequences, derived from *in vivo* selected lymphocytes, can then undergo further analysis and selection *in vitro*, for example, by panning the transfected cells to isolate cells expressing antibodies to the analyte (e.g., GFAP and/or UCH-L1). The amplified immunoglobulin sequences further can be manipulated *in vitro*, such as by *in vitro* affinity maturation method. See, for example, PCT Publication No. WO 97/29131 and PCT Publication No. WO 00/56772.

(3) Anti-Analyte Monoclonal Antibodies Using Transgenic Animals

[0505] In another embodiment, antibodies are produced by immunizing a non-human animal comprising some, or all, of the human immunoglobulin locus with an analyte (e.g., GFAP and/or UCH-L1) antigen. In an embodiment, the non-human animal is a XENOMOUSE® transgenic mouse, an engineered mouse strain that comprises large fragments of the human immunoglobulin loci and is deficient in mouse antibody production. See, e.g., Green *et al.*, *Nature Genetics*, 7: 13-21 (1994) and U.S. Patent Nos. 5,916,771; 5,939,598; 5,985,615; 5,998,209; 6,075,181; 6,091,001; 6,114,598; and 6,130,364. See also PCT Publication Nos. WO 91/10741; WO 94/02602; WO 96/34096; WO 96/33735; WO 98/16654; WO 98/24893; WO 98/50433; WO 99/45031; WO 99/53049; WO 00/09560; and WO 00/37504. The XENOMOUSE® transgenic mouse produces an adult-like human repertoire of fully human antibodies, and generates antigen-specific human monoclonal antibodies. The XENOMOUSE® transgenic mouse contains approximately 80% of the human antibody repertoire through introduction of megabase sized, germline configuration YAC fragments of the human heavy

chain loci and x light chain loci. See Mendez *et al.*, *Nature Genetics*, 15: 146-156 (1997), Green and Jakobovits, *J. Exp. Med.*, 188: 483-495 (1998), the disclosures of which are hereby incorporated by reference.

(4) Anti-Analyte Monoclonal Antibodies Using Recombinant Antibody Libraries

[0506] *In vitro* methods also can be used to make the antibodies, wherein an antibody library is screened to identify an antibody having the desired analyte (e.g., GFAP and/or UCH-L1)-binding specificity. Methods for such screening of recombinant antibody libraries are well known in the art and include methods described in, for example, U.S. Patent No. 5,223,409 (Ladner *et al.*); PCT Publication No. WO 92/18619 (Kang *et al.*); PCT Publication No. WO 91/17271 (Dower *et al.*); PCT Publication No. WO 92/20791 (Winter *et al.*); PCT Publication No. WO 92/15679 (Markland *et al.*); PCT Publication No. WO 93/01288 (Breitling *et al.*); PCT Publication No. WO 92/01047 (McCafferty *et al.*); PCT Publication No. WO 92/09690 (Garrard *et al.*); Fuchs *et al.*, *Bio/Technology*, 9: 1369-1372 (1991); Hay *et al.*, *Hum. Antibod. Hybridomas*, 3: 81-85 (1992); Huse *et al.*, *Science*, 246: 1275-1281 (1989); McCafferty *et al.*, *Nature*, 348: 552-554 (1990); Griffiths *et al.*, *EMBO J.*, 12: 725-734 (1993); Hawkins *et al.*, *J. Mol. Biol.*, 226: 889-896 (1992); Clackson *et al.*, *Nature*, 352: 624-628 (1991); Gram *et al.*, *Proc. Natl. Acad. Sci. USA*, 89: 3576-3580 (1992); Garrard *et al.*, *Bio/Technology*, 9: 1373-1377 (1991); Hoogenboom *et al.*, *Nucl. Acids Res.*, 19: 4133-4137 (1991); Barbas *et al.*, *Proc. Natl. Acad. Sci. USA*, 88: 7978-7982 (1991); U.S. Patent Application Publication No. 2003/0186374; and PCT Publication No. WO 97/29131, the contents of each of which are incorporated herein by reference.

[0507] The recombinant antibody library may be from a subject immunized with the analyte (e.g., GFAP and/or UCH-L1), or a portion of the analyte (e.g., GFAP and/or UCH-L1). Alternatively, the recombinant antibody library may be from a naive subject, i.e., one who has not been immunized with the analyte (e.g., GFAP and/or UCH-L1), such as a human antibody library from a human subject who has not been immunized with human analyte (e.g., GFAP and/or UCH-L1). Antibodies are selected by screening the recombinant antibody library with the peptide comprising human analyte (e.g., GFAP and/or UCH-L1) to thereby select those antibodies that recognize the analyte (e.g., GFAP and/or UCH-L1). Methods for conducting such screening and selection are well known in the art, such as described in the references in the

preceding paragraph. To select antibodies having particular binding affinities for the analyte (*e.g.*, GFAP and/or UCH-L1), such as those that dissociate from human analyte (*e.g.*, GFAP and/or UCH-L1) with a particular K_{off} rate constant, the art-known method of surface plasmon resonance can be used to select antibodies having the desired K_{off} rate constant. To select antibodies having a particular neutralizing activity for the analyte (*e.g.*, GFAP and/or UCH-L1), such as those with a particular IC_{50} , standard methods known in the art for assessing the inhibition of the analyte (*e.g.*, GFAP and/or UCH-L1) activity may be used.

[0508] In one aspect, the disclosure pertains to an isolated antibody, or an antigen-binding portion thereof, that binds human analyte (*e.g.*, GFAP and/or UCH-L1). Preferably, the antibody is a neutralizing antibody. In various embodiments, the antibody is a recombinant antibody or a monoclonal antibody.

[0509] For example, antibodies can also be generated using various phage display methods known in the art. In phage display methods, functional antibody domains are displayed on the surface of phage particles which carry the polynucleotide sequences encoding them. Such phage can be utilized to display antigen-binding domains expressed from a repertoire or combinatorial antibody library (*e.g.*, human or murine). Phage expressing an antigen binding domain that binds the antigen of interest can be selected or identified with antigen, *e.g.*, using labeled antigen or antigen bound or captured to a solid surface or bead. Phage used in these methods are typically filamentous phage including fd and M13 binding domains expressed from phage with Fab, Fv, or disulfide stabilized Fv antibody domains recombinantly fused to either the phage gene III or gene VIII protein. Examples of phage display methods that can be used to make the antibodies include those disclosed in Brinkmann *et al.*, *J. Immunol. Methods*, 182: 41-50 (1995); Ames *et al.*, *J. Immunol. Methods*, 184:177-186 (1995); Kettleborough *et al.*, *Eur. J. Immunol.*, 24: 952-958 (1994); Persic *et al.*, *Gene*, 187: 9-18 (1997); Burton *et al.*, *Advances in Immunology*, 57: 191-280 (1994); PCT Publication No. WO 92/01047; PCT Publication Nos. WO 90/02809; WO 91/10737; WO 92/01047; WO 92/18619; WO 93/11236; WO 95/15982; WO 95/20401; and U.S. Patent Nos. 5,698,426; 5,223,409; 5,403,484; 5,580,717; 5,427,908; 5,750,753; 5,821,047; 5,571,698; 5,427,908; 5,516,637; 5,780,225; 5,658,727; 5,733,743; and 5,969,108.

[0510] As described in the above references, after phage selection, the antibody coding regions from the phage can be isolated and used to generate whole antibodies including human antibodies or any other desired antigen binding fragment, and expressed in any desired host,

including mammalian cells, insect cells, plant cells, yeast, and bacteria, e.g., as described in detail below. For example, techniques to recombinantly produce Fab, Fab', and F(ab')₂ fragments can also be employed using methods known in the art such as those disclosed in PCT publication No. WO 92/22324; Mullinax *et al.*, *BioTechniques*, 12(6): 864-869 (1992); Sawai *et al.*, *Am. J. Reprod. Immunol.*, 34: 26-34 (1995); and Better *et al.*, *Science*, 240: 1041-1043 (1988). Examples of techniques which can be used to produce single-chain Fvs and antibodies include those described in U.S. Patent Nos. 4,946,778 and 5,258,498; Huston *et al.*, *Methods in Enzymology*, 203: 46-88 (1991); Shu *et al.*, *Proc. Natl. Acad. Sci. USA*, 90: 7995-7999 (1993); and Skerra *et al.*, *Science*, 240: 1038-1041 (1988).

[0511] Alternative to screening of recombinant antibody libraries by phage display, other methodologies known in the art for screening large combinatorial libraries can be applied to the identification of antibodies. One type of alternative expression system is one in which the recombinant antibody library is expressed as RNA-protein fusions, as described in PCT Publication No. WO 98/31700 (Szostak and Roberts), and in Roberts and Szostak, *Proc. Natl. Acad. Sci. USA*, 94: 12297-12302 (1997). In this system, a covalent fusion is created between an mRNA and the peptide or protein that it encodes by in vitro translation of synthetic mRNAs that carry puromycin, a peptidyl acceptor antibiotic, at their 3' end. Thus, a specific mRNA can be enriched from a complex mixture of mRNAs (e.g., a combinatorial library) based on the properties of the encoded peptide or protein, e.g., antibody, or portion thereof, such as binding of the antibody, or portion thereof, to the dual specificity antigen. Nucleic acid sequences encoding antibodies, or portions thereof, recovered from screening of such libraries can be expressed by recombinant means as described above (e.g., in mammalian host cells) and, moreover, can be subjected to further affinity maturation by either additional rounds of screening of mRNA-peptide fusions in which mutations have been introduced into the originally selected sequence(s), or by other methods for affinity maturation in vitro of recombinant antibodies, as described above. A preferred example of this methodology is PROfusion display technology.

[0512] In another approach, the antibodies can also be generated using yeast display methods known in the art. In yeast display methods, genetic methods are used to tether antibody domains to the yeast cell wall and display them on the surface of yeast. In particular, such yeast can be utilized to display antigen-binding domains expressed from a repertoire or combinatorial antibody library (e.g., human or murine). Examples of yeast display methods that can be used to

make the antibodies include those disclosed in U.S. Patent No. 6,699,658 (Wittrup *et al.*) incorporated herein by reference.

d. Production of Recombinant Analyte Antibodies

[0513] Antibodies may be produced by any of a number of techniques known in the art. For example, expression from host cells, wherein expression vector(s) encoding the heavy and light chains is (are) transfected into a host cell by standard techniques. The various forms of the term "transfection" are intended to encompass a wide variety of techniques commonly used for the introduction of exogenous DNA into a prokaryotic or eukaryotic host cell, e.g., electroporation, calcium-phosphate precipitation, DEAE-dextran transfection, and the like. Although it is possible to express the antibodies in either prokaryotic or eukaryotic host cells, expression of antibodies in eukaryotic cells is preferable, and most preferable in mammalian host cells, because such eukaryotic cells (and in particular mammalian cells) are more likely than prokaryotic cells to assemble and secrete a properly folded and immunologically active antibody.

[0514] Exemplary mammalian host cells for expressing the recombinant antibodies include Chinese Hamster Ovary (CHO cells) (including dhfr-CHO cells, described in Urlaub and Chasin, *Proc. Natl. Acad. Sci. USA*, 77: 4216-4220 (1980), used with a DHFR selectable marker, e.g., as described in Kaufman and Sharp, *J. Mol. Biol.*, 159: 601-621 (1982), NS0 myeloma cells, COS cells, and SP2 cells. When recombinant expression vectors encoding antibody genes are introduced into mammalian host cells, the antibodies are produced by culturing the host cells for a period of time sufficient to allow for expression of the antibody in the host cells or, more preferably, secretion of the antibody into the culture medium in which the host cells are grown. Antibodies can be recovered from the culture medium using standard protein purification methods.

[0515] Host cells can also be used to produce functional antibody fragments, such as Fab fragments or scFv molecules. It will be understood that variations on the above procedure may be performed. For example, it may be desirable to transfect a host cell with DNA encoding functional fragments of either the light chain and/or the heavy chain of an antibody. Recombinant DNA technology may also be used to remove some, or all, of the DNA encoding either or both of the light and heavy chains that is not necessary for binding to the antigens of interest. The molecules expressed from such truncated DNA molecules are also encompassed by

the antibodies. In addition, bifunctional antibodies may be produced in which one heavy and one light chain are an antibody (i.e., binds human analyte (*e.g.*, GFAP and/or UCH-L1)) and the other heavy and light chain are specific for an antigen other than human analyte (*e.g.*, GFAP and/or UCH-L1) by crosslinking an antibody to a second antibody by standard chemical crosslinking methods.

[0516] In a preferred system for recombinant expression of an antibody, or antigen-binding portion thereof, a recombinant expression vector encoding both the antibody heavy chain and the antibody light chain is introduced into dhfr-CHO cells by calcium phosphate-mediated transfection. Within the recombinant expression vector, the antibody heavy and light chain genes are each operatively linked to CMV enhancer/AdMLP promoter regulatory elements to drive high levels of transcription of the genes. The recombinant expression vector also carries a DHFR gene, which allows for selection of CHO cells that have been transfected with the vector using methotrexate selection/amplification. The selected transformant host cells are cultured to allow for expression of the antibody heavy and light chains and intact antibody is recovered from the culture medium. Standard molecular biology techniques are used to prepare the recombinant expression vector, transfect the host cells, select for transformants, culture the host cells, and recover the antibody from the culture medium. Still further, the disclosure provides a method of synthesizing a recombinant antibody by culturing a host cell in a suitable culture medium until a recombinant antibody is synthesized. The method can further comprise isolating the recombinant antibody from the culture medium.

(1) Humanized Antibody

[0517] The humanized antibody may be an antibody or a variant, derivative, analog or portion thereof which immunospecifically binds to an antigen of interest and which comprises a framework (FR) region having substantially the amino acid sequence of a human antibody and a complementary determining region (CDR) having substantially the amino acid sequence of a non-human antibody. The humanized antibody may be from a non-human species antibody that binds the desired antigen having one or more complementarity determining regions (CDRs) from the non-human species and framework regions from a human immunoglobulin molecule.

[0518] As used herein, the term "substantially" in the context of a CDR refers to a CDR having an amino acid sequence at least 90%, at least 95%, at least 98% or at least 99% identical to the amino acid sequence of a non-human antibody CDR. A humanized antibody comprises

substantially all of at least one, and typically two, variable domains (Fab, Fab', F(ab')₂, FabC, Fv) in which all or substantially all of the CDR regions correspond to those of a non-human immunoglobulin (i.e., donor antibody) and all or substantially all of the framework regions are those of a human immunoglobulin consensus sequence. According to one aspect, a humanized antibody also comprises at least a portion of an immunoglobulin constant region (Fc), typically that of a human immunoglobulin. In some embodiments, a humanized antibody contains both the light chain as well as at least the variable domain of a heavy chain. The antibody also may include the CH1, hinge, CH2, CH3, and CH4 regions of the heavy chain. In some embodiments, a humanized antibody only contains a humanized light chain. In some embodiments, a humanized antibody only contains a humanized heavy chain. In specific embodiments, a humanized antibody only contains a humanized variable domain of a light chain and/or of a heavy chain.

[0519] The humanized antibody can be selected from any class of immunoglobulins, including IgM, IgG, IgD, IgA and IgE, and any isotype, including without limitation IgG 1, IgG2, IgG3, and IgG4. The humanized antibody may comprise sequences from more than one class or isotype, and particular constant domains may be selected to optimize desired effector functions using techniques well-known in the art.

[0520] The framework and CDR regions of a humanized antibody need not correspond precisely to the parental sequences, e.g., the donor antibody CDR or the consensus framework may be mutagenized by substitution, insertion and/or deletion of at least one amino acid residue so that the CDR or framework residue at that site does not correspond to either the donor antibody or the consensus framework. In one embodiment, such mutations, however, will not be extensive. Usually, at least 90%, at least 95%, at least 98%, or at least 99% of the humanized antibody residues will correspond to those of the parental FR and CDR sequences. As used herein, the term "consensus framework" refers to the framework region in the consensus immunoglobulin sequence. As used herein, the term "consensus immunoglobulin sequence" refers to the sequence formed from the most frequently occurring amino acids (or nucleotides) in a family of related immunoglobulin sequences (See e.g., Winnaker, *From Genes to Clones* (Verlagsgesellschaft, Weinheim, Germany 1987)). In a family of immunoglobulins, each position in the consensus sequence is occupied by the amino acid occurring most frequently at

that position in the family. If two amino acids occur equally frequently, either can be included in the consensus sequence.

[0521] The humanized antibody may be designed to minimize unwanted immunological response toward rodent anti-human antibodies, which limits the duration and effectiveness of therapeutic applications of those moieties in human recipients. The humanized antibody may have one or more amino acid residues introduced into it from a source that is non-human. These non-human residues are often referred to as “import” residues, which are typically taken from a variable domain. Humanization may be performed by substituting hypervariable region sequences for the corresponding sequences of a human antibody. Accordingly, such “humanized” antibodies are chimeric antibodies wherein substantially less than an intact human variable domain has been substituted by the corresponding sequence from a non-human species. For example, see U.S. Patent No. 4,816,567, the contents of which are herein incorporated by reference. The humanized antibody may be a human antibody in which some hypervariable region residues, and possibly some FR residues are substituted by residues from analogous sites in rodent antibodies. Humanization or engineering of antibodies of the present disclosure can be performed using any known method, such as but not limited to those described in U.S. Patent Nos. 5,723,323; 5,976,862; 5,824,514; 5,817,483; 5,814,476; 5,763,192; 5,723,323; 5,766,886; 5,714,352; 6,204,023; 6,180,370; 5,693,762; 5,530,101; 5,585,089; 5,225,539; and 4,816,567.

[0522] The humanized antibody may retain high affinity for the analyte (*e.g.*, GFAP and/or UCH-L1) and other favorable biological properties. The humanized antibody may be prepared by a process of analysis of the parental sequences and various conceptual humanized products using three-dimensional models of the parental and humanized sequences. Three-dimensional immunoglobulin models are commonly available. Computer programs are available that illustrate and display probable three-dimensional conformational structures of selected candidate immunoglobulin sequences. Inspection of these displays permits analysis of the likely role of the residues in the functioning of the candidate immunoglobulin sequence, *i.e.*, the analysis of residues that influence the ability of the candidate immunoglobulin to bind its antigen. In this way, FR residues can be selected and combined from the recipient and import sequences so that the desired antibody characteristics, such as increased affinity for the analyte (*e.g.*, GFAP and/or UCH-L1), is achieved. In general, the hypervariable region residues may be directly and most substantially involved in influencing antigen binding.

[0523] As an alternative to humanization, human antibodies (also referred to herein as “fully human antibodies”) can be generated. For example, it is possible to isolate human antibodies from libraries via PROfusion and/or yeast related technologies. It is also possible to produce transgenic animals (e.g., mice that are capable, upon immunization, of producing a full repertoire of human antibodies in the absence of endogenous immunoglobulin production. For example, the homozygous deletion of the antibody heavy-chain joining region (J_H) gene in chimeric and germ-line mutant mice results in complete inhibition of endogenous antibody production. Transfer of the human germ-line immunoglobulin gene array in such germ-line mutant mice will result in the production of human antibodies upon antigen challenge. The humanized or fully human antibodies may be prepared according to the methods described in U.S. Patent Nos. 5,770,429; 5,833,985; 5,837,243; 5,922,845; 6,017,517; 6,096,311; 6,111,166; 6,270,765; 6,303,755; 6,365,116; 6,410,690; 6,682,928; and 6,984,720, the contents each of which are herein incorporated by reference.

10. Variations on Methods

[0524] The disclosed methods of determining the presence or amount of analyte of interest (UCH-L1 and/or GFAP) present in a sample may be as described herein. The methods may also be adapted in view of other methods for analyzing analytes. Examples of well-known variations include, but are not limited to, immunoassay, such as sandwich immunoassay (e.g., monoclonal-monoclonal sandwich immunoassays, monoclonal-polyclonal sandwich immunoassays, including enzyme detection (enzyme immunoassay (EIA) or enzyme-linked immunosorbent assay (ELISA), competitive inhibition immunoassay (e.g., forward and reverse), enzyme multiplied immunoassay technique (EMIT), a competitive binding assay, bioluminescence resonance energy transfer (BRET), one-step antibody detection assay, homogeneous assay, heterogeneous assay, capture on the fly assay, single molecule detection assay, etc.

a. Immunoassay

[0525] The analyte of interest, and/or peptides of fragments thereof (e.g., UCH-L1 and/or GFAP, and/or peptides or fragments thereof, i.e., UCH-L1 and/or GFAP fragments), may be analyzed using UCH-L1 and/or GFAP antibodies in an immunoassay. The presence or amount of analyte (e.g., UCH-L1 and/or GFAP) can be determined using antibodies and detecting specific binding to the analyte (e.g., UCH-L1 and/or GFAP). For example, the antibody, or

antibody fragment thereof, may specifically bind to the analyte (e.g., UCH-L1 and/or GFAP). If desired, one or more of the antibodies can be used in combination with one or more commercially available monoclonal/polyclonal antibodies. Such antibodies are available from companies such as R&D Systems, Inc. (Minneapolis, MN) and Enzo Life Sciences International, Inc. (Plymouth Meeting, PA).

[0526] The presence or amount of analyte (e.g., UCH-L1 and/or GFAP) present in a body sample may be readily determined using an immunoassay, such as sandwich immunoassay (e.g., monoclonal-monoclonal sandwich immunoassays, monoclonal-polyclonal sandwich immunoassays, including radioisotope detection (radioimmunoassay (RIA)) and enzyme detection (enzyme immunoassay (EIA) or enzyme-linked immunosorbent assay (ELISA) (e.g., Quantikine ELISA assays, R&D Systems, Minneapolis, MN)). An example of a point-of-care device that can be used is i-STAT® (Abbott, Laboratories, Abbott Park, IL). Other methods that can be used include a chemiluminescent microparticle immunoassay, in particular one employing the ARCHITECT® automated analyzer (Abbott Laboratories, Abbott Park, IL), as an example. Other methods include, for example, mass spectrometry, and immunohistochemistry (e.g., with sections from tissue biopsies), using anti-analyte (e.g., anti-UCH-L1 and/or anti-GFAP) antibodies (monoclonal, polyclonal, chimeric, humanized, human, etc.) or antibody fragments thereof against analyte (e.g., UCH-L1 and/or GFAP). Other methods of detection include those described in, for example, U.S. Patent Nos. 6,143,576; 6,113,855; 6,019,944; 5,985,579; 5,947,124; 5,939,272; 5,922,615; 5,885,527; 5,851,776; 5,824,799; 5,679,526; 5,525,524; and 5,480,792, each of which is hereby incorporated by reference in its entirety. Specific immunological binding of the antibody to the analyte (e.g., UCH-L1 and/or GFAP) can be detected via direct labels, such as fluorescent or luminescent tags, metals and radionuclides attached to the antibody or via indirect labels, such as alkaline phosphatase or horseradish peroxidase.

[0527] The use of immobilized antibodies or antibody fragments thereof may be incorporated into the immunoassay. The antibodies may be immobilized onto a variety of supports, such as magnetic or chromatographic matrix particles, the surface of an assay plate (such as microtiter wells), pieces of a solid substrate material, and the like. An assay strip can be prepared by coating the antibody or plurality of antibodies in an array on a solid support. This strip can then

be dipped into the test sample and processed quickly through washes and detection steps to generate a measurable signal, such as a colored spot.

[0528] A homogeneous format may be used. For example, after the test sample is obtained from a subject, a mixture is prepared. The mixture contains the test sample being assessed for analyte (e.g., UCH-L1 and/or GFAP), a first specific binding partner, and a second specific binding partner. The order in which the test sample, the first specific binding partner, and the second specific binding partner are added to form the mixture is not critical. The test sample is simultaneously contacted with the first specific binding partner and the second specific binding partner. In some embodiments, the first specific binding partner and any UCH-L1 and/or GFAP contained in the test sample may form a first specific binding partner-analyte (e.g., UCH-L1 and/or GFAP)-antigen complex and the second specific binding partner may form a first specific binding partner-analyte of interest (e.g., UCH-L1 and/or GFAP)-second specific binding partner complex. In some embodiments, the second specific binding partner and any UCH-L1 and/or GFAP contained in the test sample may form a second specific binding partner-analyte (e.g., UCH-L1)-antigen complex and the first specific binding partner may form a first specific binding partner-analyte of interest (e.g., UCH-L1 and/or GFAP)-second specific binding partner complex. The first specific binding partner may be an anti-analyte antibody (e.g., anti-UCH-L1 antibody that binds to an epitope having an amino acid sequence comprising at least three contiguous (3) amino acids of SEQ ID NO: 1 or anti-GFAP antibody that binds to an epitope having an amino acid sequence comprising at least three contiguous (3) amino acids of SEQ ID NO: 2). The second specific binding partner may be an anti-analyte antibody (e.g., anti-UCH-L1 antibody that binds to an epitope having an amino acid sequence comprising at least three contiguous (3) amino acids of SEQ ID NO: 1 or anti-GFAP antibody that binds to an epitope having an amino acid sequence comprising at least three contiguous (3) amino acids of SEQ ID NO: 2). Moreover, the second specific binding partner is labeled with or contains a detectable label as described above.

[0529] A heterogeneous format may be used. For example, after the test sample is obtained from a subject, a first mixture is prepared. The mixture contains the test sample being assessed for analyte (e.g., UCH-L1 and/or GFAP) and a first specific binding partner, wherein the first specific binding partner and any UCH-L1 and/or GFAP contained in the test sample form a first specific binding partner-analyte (e.g., UCH-L1 and/or GFAP)-antigen complex. The first

specific binding partner may be an anti-analyte antibody (e.g., anti-UCH-L1 antibody that binds to an epitope having an amino acid sequence comprising at least three contiguous (3) amino acids of SEQ ID NO: 1 or anti-GFAP antibody that binds to an epitope having an amino acid sequence comprising at least three contiguous (3) amino acids of SEQ ID NO: 2). The order in which the test sample and the first specific binding partner are added to form the mixture is not critical._

[0530] The first specific binding partner may be immobilized on a solid phase. The solid phase used in the immunoassay (for the first specific binding partner and, optionally, the second specific binding partner) can be any solid phase known in the art, such as, but not limited to, a magnetic particle, a bead, a test tube, a microtiter plate, a cuvette, a membrane, a scaffolding molecule, a film, a filter paper, a disc, and a chip. In those embodiments where the solid phase is a bead, the bead may be a magnetic bead or a magnetic particle. Magnetic beads/particles may be ferromagnetic, ferrimagnetic, paramagnetic, superparamagnetic or ferrofluidic. Exemplary ferromagnetic materials include Fe, Co, Ni, Gd, Dy, CrO₂, MnAs, MnBi, EuO, and NiO/Fe. Examples of ferrimagnetic materials include NiFe₂O₄, CoFe₂O₄, Fe₃O₄ (or FeO·Fe₂O₃). Beads can have a solid core portion that is magnetic and is surrounded by one or more non-magnetic layers. Alternately, the magnetic portion can be a layer around a non-magnetic core. The solid support on which the first specific binding member is immobilized may be stored in dry form or in a liquid. The magnetic beads may be subjected to a magnetic field prior to or after contacting with the sample with a magnetic bead on which the first specific binding member is immobilized.

[0531] After the mixture containing the first specific binding partner-analyte (e.g., UCH-L1 or GFAP) antigen complex is formed, any unbound analyte (e.g., UCH-L1 and/or GFAP) is removed from the complex using any technique known in the art. For example, the unbound analyte (e.g., UCH-L1 and/or GFAP) can be removed by washing. Desirably, however, the first specific binding partner is present in excess of any analyte (e.g., UCH-L1 and/or GFAP) present in the test sample, such that all analyte (e.g., UCH-L1 and/or GFAP) that is present in the test sample is bound by the first specific binding partner.

[0532] After any unbound analyte (e.g., UCH-L1 and/or GFAP) is removed, a second specific binding partner is added to the mixture to form a first specific binding partner-analyte of interest (e.g., UCH-L1 and/or GFAP)-second specific binding partner complex. The second specific

binding partner may be an anti-analyte antibody (e.g., anti-UCH-L1 antibody that binds to an epitope having an amino acid sequence comprising at least three contiguous (3) amino acids of SEQ ID NO: 1 or anti-GFAP antibody that binds to an epitope having an amino acid sequence comprising at least three contiguous (3) amino acids of SEQ ID NO: 2). Moreover, the second specific binding partner is labeled with or contains a detectable label as described above.

[0533] The use of immobilized antibodies or antibody fragments thereof may be incorporated into the immunoassay. The antibodies may be immobilized onto a variety of supports, such as magnetic or chromatographic matrix particles (such as a magnetic bead), latex particles or modified surface latex particles, polymer or polymer film, plastic or plastic film, planar substrate, the surface of an assay plate (such as microtiter wells), pieces of a solid substrate material, and the like. An assay strip can be prepared by coating the antibody or plurality of antibodies in an array on a solid support. This strip can then be dipped into the test sample and processed quickly through washes and detection steps to generate a measurable signal, such as a colored spot.

(1) Sandwich immunoassay

[0534] A sandwich immunoassay measures the amount of antigen between two layers of antibodies (i.e., at least one capture antibody) and a detection antibody (i.e., at least one detection antibody). The capture antibody and the detection antibody bind to different epitopes on the antigen, e.g., analyte of interest such as UCH-L1 and/or GFAP. Desirably, binding of the capture antibody to an epitope does not interfere with binding of the detection antibody to an epitope. Either monoclonal or polyclonal antibodies may be used as the capture and detection antibodies in the sandwich immunoassay.

[0535] Generally, at least two antibodies are employed to separate and quantify analyte (e.g., UCH-L1 and/or GFAP) in a test sample. More specifically, the at least two antibodies bind to certain epitopes of analyte (e.g., UCH-L1 and/or GFAP) forming an immune complex which is referred to as a "sandwich". One or more antibodies can be used to capture the analyte (e.g., UCH-L1 and/or GFAP) in the test sample (these antibodies are frequently referred to as a "capture" antibody or "capture" antibodies) and one or more antibodies is used to bind a detectable (namely, quantifiable) label to the sandwich (these antibodies are frequently referred to as the "detection" antibody or "detection" antibodies). In a sandwich assay, the binding of an antibody to its epitope desirably is not diminished by the binding of any other antibody in the

assay to its respective epitope. Antibodies are selected so that the one or more first antibodies brought into contact with a test sample suspected of containing analyte (e.g., UCH-L1 and/or GFAP) do not bind to all or part of an epitope recognized by the second or subsequent antibodies, thereby interfering with the ability of the one or more second detection antibodies to bind to the analyte (e.g., UCH-L1 and/or GFAP).

[0536] The antibodies may be used as a first antibody in said immunoassay. The antibody immunospecifically binds to epitopes on analyte (e.g., UCH-L1 and/or GFAP). In addition to the antibodies of the present disclosure, said immunoassay may comprise a second antibody that immunospecifically binds to epitopes that are not recognized or bound by the first antibody.

[0537] A test sample suspected of containing analyte (e.g., UCH-L1 and/or GFAP) can be contacted with at least one first capture antibody (or antibodies) and at least one second detection antibodies either simultaneously or sequentially. In the sandwich assay format, a test sample suspected of containing analyte (e.g., UCH-L1 and/or GFAP) is first brought into contact with the at least one first capture antibody that specifically binds to a particular epitope under conditions which allow the formation of a first antibody-analyte (e.g., UCH-L1 and/or GFAP) antigen complex. If more than one capture antibody is used, a first multiple capture antibody-UCH-L1 and/or GFAP antigen complex is formed. In a sandwich assay, the antibodies, preferably, the at least one capture antibody, are used in molar excess amounts of the maximum amount of analyte (e.g., UCH-L1 and/or GFAP) expected in the test sample. For example, from about 5 µg/mL to about 1 mg/mL of antibody per ml of microparticle coating buffer may be used.

i. Anti-UCH-L1 and/or GFAP Capture Antibodies

[0538] Optionally, prior to contacting the test sample with the at least one first capture antibody, the at least one first capture antibody can be bound to a solid support which facilitates the separation the first antibody-analyte (e.g., UCH-L1 and/or GFAP) complex from the test sample. Any solid support known in the art can be used, including but not limited to, solid supports made out of polymeric materials in the forms of wells, tubes, or beads (such as a microparticle). The antibody (or antibodies) can be bound to the solid support by adsorption, by covalent bonding using a chemical coupling agent or by other means known in the art, provided that such binding does not interfere with the ability of the antibody to bind analyte (e.g., UCH-L1 and/or GFAP). Moreover, if necessary, the solid support can be derivatized to allow

reactivity with various functional groups on the antibody. Such derivatization requires the use of certain coupling agents such as, but not limited to, maleic anhydride, N-hydroxysuccinimide and 1-ethyl-3-(3-dimethylaminopropyl)carbodiimide.

[0539] After the test sample suspected of containing analyte (e.g., UCH-L1 and/or GFAP) is incubated in order to allow for the formation of a first capture antibody (or multiple antibody)-analyte (e.g., UCH-L1 and/or GFAP) complex. The incubation can be carried out at a pH of from about 4.5 to about 10.0, at a temperature of from about 2°C to about 45°C, and for a period from at least about one (1) minute to about eighteen (18) hours, from about 2-6 minutes, from about 7 -12 minutes, from about 5-15 minutes, or from about 3-4 minutes.

ii. Detection Antibody

[0540] After formation of the first/multiple capture antibody-analyte (e.g., UCH-L1 and/or GFAP) complex, the complex is then contacted with at least one second detection antibody (under conditions that allow for the formation of a first/multiple antibody-analyte (e.g., UCH-L1 and/or GFAP) antigen-second antibody complex). In some embodiments, the test sample is contacted with the detection antibody simultaneously with the capture antibody. If the first antibody-analyte (e.g., UCH-L1 and/or GFAP) complex is contacted with more than one detection antibody, then a first/multiple capture antibody-analyte (e.g., UCH-L1 and/or GFAP)-multiple antibody detection complex is formed. As with first antibody, when the at least second (and subsequent) antibody is brought into contact with the first antibody-analyte (e.g., UCH-L1 and/or GFAP) complex, a period of incubation under conditions similar to those described above is required for the formation of the first/multiple antibody-analyte (e.g., UCH-L1 and/or GFAP)-second/multiple antibody complex. Preferably, at least one second antibody contains a detectable label. The detectable label can be bound to the at least one second antibody prior to, simultaneously with or after the formation of the first/multiple antibody-analyte (e.g., UCH-L1 and/or GFAP)-second/multiple antibody complex. Any detectable label known in the art can be used.

[0541] Chemiluminescent assays can be performed in accordance with the methods described in Adamczyk *et al.*, *Anal. Chim. Acta* 579(1): 61-67 (2006). While any suitable assay format can be used, a microplate chemiluminometer (Mithras LB-940, Berthold Technologies U.S.A., LLC, Oak Ridge, TN) enables the assay of multiple samples of small volumes rapidly. The chemiluminometer can be equipped with multiple reagent injectors using 96-well black

polystyrene microplates (Costar #3792). Each sample can be added into a separate well, followed by the simultaneous/sequential addition of other reagents as determined by the type of assay employed. Desirably, the formation of pseudobases in neutral or basic solutions employing an acridinium aryl ester is avoided, such as by acidification. The chemiluminescent response is then recorded well-by-well. In this regard, the time for recording the chemiluminescent response will depend, in part, on the delay between the addition of the reagents and the particular acridinium employed.

[0542] The order in which the test sample and the specific binding partner(s) are added to form the mixture for chemiluminescent assay is not critical. If the first specific binding partner is detectably labeled with an acridinium compound, detectably labeled first specific binding partner-antigen (e.g., UCH-L1 and/or GFAP) complexes form. Alternatively, if a second specific binding partner is used and the second specific binding partner is detectably labeled with an acridinium compound, detectably labeled first specific binding partner-analyte (e.g., UCH-L1 and/or GFAP)-second specific binding partner complexes form. Any unbound specific binding partner, whether labeled or unlabeled, can be removed from the mixture using any technique known in the art, such as washing.

[0543] Hydrogen peroxide can be generated in situ in the mixture or provided or supplied to the mixture before, simultaneously with, or after the addition of an above-described acridinium compound. Hydrogen peroxide can be generated in situ in a number of ways such as would be apparent to one skilled in the art.

[0544] Alternatively, a source of hydrogen peroxide can be simply added to the mixture. For example, the source of the hydrogen peroxide can be one or more buffers or other solutions that are known to contain hydrogen peroxide. In this regard, a solution of hydrogen peroxide can simply be added.

[0545] Upon the simultaneous or subsequent addition of at least one basic solution to the sample, a detectable signal, namely, a chemiluminescent signal, indicative of the presence of analyte (e.g., UCH-L1 and/or GFAP) is generated. The basic solution contains at least one base and has a pH greater than or equal to 10, preferably, greater than or equal to 12. Examples of basic solutions include, but are not limited to, sodium hydroxide, potassium hydroxide, calcium hydroxide, ammonium hydroxide, magnesium hydroxide, sodium carbonate, sodium bicarbonate, calcium hydroxide, calcium carbonate, and calcium bicarbonate. The amount of

basic solution added to the sample depends on the concentration of the basic solution. Based on the concentration of the basic solution used, one skilled in the art can easily determine the amount of basic solution to add to the sample. Other labels other than chemiluminescent labels can be employed. For instance, enzymatic labels (including but not limited to alkaline phosphatase) can be employed.

[0546] The chemiluminescent signal, or other signal, that is generated can be detected using routine techniques known to those skilled in the art. Based on the intensity of the signal generated, the amount of analyte of interest (e.g., UCH-L1 and/or GFAP) in the sample can be quantified. Specifically, the amount of analyte (e.g., UCH-L1 and/or GFAP) in the sample is proportional to the intensity of the signal generated. The amount of analyte (e.g., UCH-L1 and/or GFAP) present can be quantified by comparing the amount of light generated to a standard curve for analyte (e.g., UCH-L1 and/or GFAP) or by comparison to a reference standard. The standard curve can be generated using serial dilutions or solutions of known concentrations of analyte (e.g., UCH-L1 and/or GFAP) by mass spectroscopy, gravimetric methods, and other techniques known in the art. Quantitation for panel assays, and for multiplex assays likewise has been described in the scientific literature and is known to those skilled in the art.

(2) Forward Competitive Inhibition Assay

[0547] In a forward competitive format, an aliquot of labeled analyte of interest (e.g., analyte (e.g., UCH-L1 and/or GFAP) having a fluorescent label, a tag attached with a cleavable linker, etc.) of a known concentration is used to compete with analyte of interest (e.g., UCH-L1 and/or GFAP) in a test sample for binding to analyte of interest antibody (e.g., UCH-L1 and/or GFAP antibody).

[0548] In a forward competition assay, an immobilized specific binding partner (such as an antibody) can either be sequentially or simultaneously contacted with the test sample and a labeled analyte of interest, analyte of interest fragment or analyte of interest variant thereof. The analyte of interest peptide, analyte of interest fragment or analyte of interest variant can be labeled with any detectable label, including a detectable label comprised of tag attached with a cleavable linker. In this assay, the antibody can be immobilized on to a solid support. Alternatively, the antibody can be coupled to an antibody, such as an antisppecies antibody, that has been immobilized on a solid support, such as a microparticle or planar substrate.

[0549] The labeled analyte of interest, the test sample and the antibody are incubated under conditions similar to those described above in connection with the sandwich assay format. Two or more different species of antibody-analyte of interest complexes may then be generated. Specifically, one of the antibody-analyte of interest complexes generated contains a detectable label (e.g., a fluorescent label, etc.) while the other antibody-analyte of interest complex does not contain a detectable label. The antibody-analyte of interest complex can be, but does not have to be, separated from the remainder of the test sample prior to quantification of the detectable label. Regardless of whether the antibody-analyte of interest complex is separated from the remainder of the test sample, the amount of detectable label in the antibody-analyte of interest complex is then quantified. The concentration of analyte of interest (such as membrane-associated analyte of interest, soluble analyte of interest, fragments of soluble analyte of interest, variants of analyte of interest (membrane-associated or soluble analyte of interest) or any combinations thereof) in the test sample can then be determined, e.g., as described above.

(3) Reverse Competitive Inhibition Assay

[0550] In a reverse competition assay, an immobilized analyte of interest (e.g., UCH-L1 and/or GFAP) can either be sequentially or simultaneously contacted with a test sample and at least one labeled antibody.

[0551] The analyte of interest can be bound to a solid support, such as the solid supports discussed above in connection with the sandwich assay format.

[0552] The immobilized analyte of interest, test sample and at least one labeled antibody are incubated under conditions similar to those described above in connection with the sandwich assay format. Two different species of analyte of interest-antibody complexes are then generated. Specifically, one of the analyte of interest-antibody complexes generated is immobilized and contains a detectable label (e.g., a fluorescent label, etc.) while the other analyte of interest-antibody complex is not immobilized and contains a detectable label. The non-immobilized analyte of interest-antibody complex and the remainder of the test sample are removed from the presence of the immobilized analyte of interest-antibody complex through techniques known in the art, such as washing. Once the non-immobilized analyte of interest antibody complex is removed, the amount of detectable label in the immobilized analyte of interest-antibody complex is then quantified following cleavage of the tag. The concentration of

analyte of interest in the test sample can then be determined by comparing the quantity of detectable label as described above.

(4) One-Step Immunoassay or “Capture on the Fly” Assay

[0553] In a capture on the fly immunoassay, a solid substrate is pre-coated with an immobilization agent. The capture agent, the analyte (e.g., UCH-L1 and/or GFAP) and the detection agent are added to the solid substrate together, followed by a wash step prior to detection. The capture agent can bind the analyte (e.g., UCH-L1 and/or GFAP) and comprises a ligand for an immobilization agent. The capture agent and the detection agents may be antibodies or any other moiety capable of capture or detection as described herein or known in the art. The ligand may comprise a peptide tag and an immobilization agent may comprise an anti-peptide tag antibody. Alternately, the ligand and the immobilization agent may be any pair of agents capable of binding together so as to be employed for a capture on the fly assay (e.g., specific binding pair, and others such as are known in the art). More than one analyte may be measured. In some embodiments, the solid substrate may be coated with an antigen and the analyte to be analyzed is an antibody.

[0554] In certain other embodiments, in a one-step immunoassay or “capture on the fly”, a solid support (such as a microparticle) pre-coated with an immobilization agent (such as biotin, streptavidin, etc.) and at least a first specific binding member and a second specific binding member (which function as capture and detection reagents, respectively) are used. The first specific binding member comprises a ligand for the immobilization agent (for example, if the immobilization agent on the solid support is streptavidin, the ligand on the first specific binding member may be biotin) and also binds to the analyte of interest (e.g., UCH-L1 and/or GFAP). The second specific binding member comprises a detectable label and binds to an analyte of interest (e.g., UCH-L1 and/or GFAP). The solid support and the first and second specific binding members may be added to a test sample (either sequentially or simultaneously). The ligand on the first specific binding member binds to the immobilization agent on the solid support to form a solid support/first specific binding member complex. Any analyte of interest present in the sample binds to the solid support/first specific binding member complex to form a solid support/first specific binding member/analyte complex. The second specific binding member binds to the solid support/first specific binding member/analyte complex and the detectable label is detected. An optional wash step may be employed before the detection. In

certain embodiments, in a one-step assay more than one analyte may be measured. In certain other embodiments, more than two specific binding members can be employed. In certain other embodiments, multiple detectable labels can be added. In certain other embodiments, multiple analytes of interest can be detected, or their amounts, levels or concentrations, measured, determined or assessed.

[0555] The use of a capture on the fly assay can be done in a variety of formats as described herein, and known in the art. For example, the format can be a sandwich assay such as described above, but alternately can be a competition assay, can employ a single specific binding member, or use other variations such as are known.

(5) Single Molecule Detection Assay

[0556] Single molecule detection assays and methods, such as the use of a nanopore device or nanowell device, can also be used. Examples of nanopore devices are described in International Patent Publication No. WO 2016/161402, which is hereby incorporated by reference in its entirety. Examples of nanowell device are described in International Patent Publication No. WO 2016/161400, which is hereby incorporated by reference in its entirety. Other devices and methods appropriate for single molecule detection can also be employed.

11. Other Factors

[0557] The methods of diagnosing, prognosticating, and/or assessing, as described above, can further include using other factors for the diagnosis, prognostication, and assessment. In some embodiments, other factors can include measuring and/or determining blood urea nitrogen (BUN) levels and/or sodium/creatinine ratios. In some embodiments, the methods can further include measuring and/or determining other biomarkers, such as Myelin Basic Protein (MBP), Neurofilament Light Protein (NFL), and α -amino-3-hydroxy-5-methyl-4-isoxazolepropionic acid receptor (AMPA).

[0558] In some embodiments, traumatic brain injury may be diagnosed using the Glasgow Coma Scale or the outcome of the traumatic brain injury may be predicted using the Extended Glasgow Outcome Scale (GOSE). Other tests, scales or indices can also be used either alone or in combination with the Glasgow Coma Scale. An example is the Ranchos Los Amigos Scale. The Ranchos Los Amigos Scale measures the levels of awareness, cognition, behavior and interaction with the environment. The Ranchos Los Amigos Scale includes: Level I: No

Response; Level II: Generalized Response; Level III: Localized Response; Level IV: Confused-agitated; Level V: Confused-inappropriate; Level VI: Confused-appropriate; Level VII: Automatic-appropriate; and Level VIII: Purposeful-appropriate.

[0559] Other classification systems based on CT scan results can be used to predict outcome in patients, such as any classification systems known in the art. An example is the Marshall classification of traumatic brain injury, which places patients into one of six categories (I to VI) of increasing severity on the basis of findings on non-contrast CT scan of the brain. Higher categories have worse prognosis and survival. The Marshall classification is primarily concerned with two features: 1) degree of swelling, as determined by midline shift and/or compression of basal cisterns, and 2) presence and size of contusions/hemorrhages referred to “high or mixed density lesions.” Another example is the Rotterdam score, which incorporates additional variables (e.g. subarachnoid hemorrhage) and attempts to address some of the recognized limitations of the Marshall system, such as struggling to classifying patients who have injuries of multiple types. The Rotterdam classification includes four independently scored elements. Similar to the Marshall system, the Rotterdam classification includes 1) degree of basal cistern compression and 2) degree of midline shift. The Rotterdam does not, however, include contusions, but rather restricts mass lesions to 3) epidural hematomas, and adds 4) intraventricular and/or subarachnoid blood. Each of these is given a score, and these scores are tallied, with the addition of 1 to the total. Higher scores worse prognosis and survival.

12. Samples

[0560] In some embodiments, the sample is obtained after the human subject sustained an injury to the head caused by physical shaking, blunt impact by an external mechanical or other force that results in a closed or open head trauma, one or more falls, explosions or blasts or other types of blunt force trauma. In some embodiments, the sample is obtained after the human subject has ingested or been exposed to a chemical, toxin or combination of a chemical and toxin. Examples of such chemicals and/or toxins include, fires, molds, asbestos, pesticides and insecticides, organic solvents, paints, glues, gases (such as carbon monoxide, hydrogen sulfide, and cyanide), organic metals (such as methyl mercury, tetraethyl lead and organic tin) and/or one or more drugs of abuse. In some embodiments, the sample is obtained from a human subject that

suffers from an autoimmune disease, a metabolic disorder, a brain tumor, hypoxia, one or more viruses, meningitis, hydrocephalus or combinations thereof.

[0561] In yet another embodiment, the methods described herein use samples that also can be used to determine whether or not a subject has or is at risk of developing mild traumatic brain injury by determining the levels of GFAP and/or UCH-L1 in a subject using the anti-GFAP antibodies and anti-UCH-L1 antibodies described above, or antibody fragments thereof. Thus, in particular embodiments, the disclosure also provides a method for determining whether a subject having, or at risk for, traumatic brain injuries, discussed herein and known in the art, is a candidate for therapy or treatment. Generally, the subject is at least one who: (i) has experienced an injury to the head; (ii) ingested and/or been exposed to one or more chemicals and/or toxins; (iii) suffers from an autoimmune disease, a metabolic disorder, a brain tumor, hypoxia, one or more viruses, meningitis, hydrocephalus or suffers from any combinations thereof; or (iv) any combinations of (i)-(iii); or, who has actually been diagnosed as having, or being at risk for TBI (such as, for example, subjects suffering from an autoimmune disease, a metabolic disorder, a brain tumor, hypoxia, one or more viruses, meningitis, hydrocephalus or combinations thereof), and/or who demonstrates an unfavorable (*i.e.*, clinically undesirable) concentration or amount of GFAP, UCH-L1, GFAP fragment, and/or UCH-L1 fragment, as described herein.

a. Test or Biological Sample

[0562] As used herein, “sample”, “test sample”, “biological sample” refer to fluid sample containing or suspected of containing GFAP and/or UCH-L1. The sample may be derived from any suitable source. In some cases, the sample may comprise a liquid, fluent particulate solid, or fluid suspension of solid particles. In some cases, the sample may be processed prior to the analysis described herein. For example, the sample may be separated or purified from its source prior to analysis; however, in certain embodiments, an unprocessed sample containing GFAP and/or UCH-L1 may be assayed directly. In a particular example, the source containing GFAP and/or UCH-L1 is a human bodily substance (e.g., bodily fluid, blood such as whole blood, serum, plasma, urine, saliva, sweat, sputum, semen, mucus, lacrimal fluid, lymph fluid, amniotic fluid, interstitial fluid, lung lavage, cerebrospinal fluid, feces, tissue, organ, or the like). Tissues may include, but are not limited to skeletal muscle tissue, liver tissue, lung tissue, kidney tissue, myocardial tissue, brain tissue, bone marrow, cervix tissue, skin, etc. The sample may be a

liquid sample or a liquid extract of a solid sample. In certain cases, the source of the sample may be an organ or tissue, such as a biopsy sample, which may be solubilized by tissue disintegration/cell lysis.

[0563] A wide range of volumes of the fluid sample may be analyzed. In a few exemplary embodiments, the sample volume may be about 0.5 nL, about 1 nL, about 3 nL, about 0.01 μ L, about 0.1 μ L, about 1 μ L, about 5 μ L, about 10 μ L, about 100 μ L, about 1 mL, about 5 mL, about 10 mL, or the like. In some cases, the volume of the fluid sample is between about 0.01 μ L and about 10 mL, between about 0.01 μ L and about 1 mL, between about 0.01 μ L and about 100 μ L, or between about 0.1 μ L and about 10 μ L.

[0564] In some cases, the fluid sample may be diluted prior to use in an assay. For example, in embodiments where the source containing GFAP and/or UCH-L1 is a human body fluid (e.g., blood, serum), the fluid may be diluted with an appropriate solvent (e.g., a buffer such as PBS buffer). A fluid sample may be diluted about 1-fold, about 2-fold, about 3-fold, about 4-fold, about 5-fold, about 6-fold, about 10-fold, about 100-fold, or greater, prior to use. In other cases, the fluid sample is not diluted prior to use in an assay.

[0565] In some cases, the sample may undergo pre-analytical processing. Pre-analytical processing may offer additional functionality such as nonspecific protein removal and/or effective yet cheaply implementable mixing functionality. General methods of pre-analytical processing may include the use of electrokinetic trapping, AC electrokinetics, surface acoustic waves, isotachopheresis, dielectrophoresis, electrophoresis, or other pre-concentration techniques known in the art. In some cases, the fluid sample may be concentrated prior to use in an assay. For example, in embodiments where the source containing GFAP and/or UCH-L1 is a human body fluid (e.g., blood, serum), the fluid may be concentrated by precipitation, evaporation, filtration, centrifugation, or a combination thereof. A fluid sample may be concentrated about 1-fold, about 2-fold, about 3-fold, about 4-fold, about 5-fold, about 6-fold, about 10-fold, about 100-fold, or greater, prior to use.

b. Controls

[0566] It may be desirable to include a control (such as a positive and/or negative control, which are well known in the art). The control may be analyzed concurrently with the sample from the subject as described above. The results obtained from the subject sample can be

compared to the results or information obtained from the control. Standard curves may be provided, with which assay results for the sample may be compared. Such standard curves present levels of marker as a function of assay units, *i.e.*, fluorescent signal intensity, if a fluorescent label is used. Using samples taken from multiple donors, standard curves can be provided for reference levels of GFAP and/or UCH-L1 in normal healthy subjects, as well as for “at-risk” levels of the the GFAP and/or UCH-L1 in tissue taken from donors, who may have one or more of the characteristics set forth above. In some cases, controls may relate to (e.g., be based on) samples or information taken from a subject that has sustained an orthopedic injury but no apparent TBI (“ortho controls”), or samples or information taken from healthy subjects that have no apparent injury (“healthy controls”). In some embodiments, the method can be carried out on any subject without regard to factors selected from the group consisting of the subject’s clinical condition, the subject’s laboratory values, the subject’s classification as suffering from mild, moderate or severe traumatic brain injury, and the timing of any event wherein said subject may have sustained an orthopedic injury.

[0567] Thus, in view of the above, a method for determining the presence, amount, or concentration of GFAP and/or UCH-L1 in a test sample is provided. The method comprises assaying the test sample for GFAP and/or UCH-L1 by an immunoassay, for example, employing at least one capture antibody that binds to an epitope on GFAP and/or UCH-L1 and at least one detection antibody that binds to an epitope on GFAP and/or UCH-L1 which is different from the epitope for the capture antibody and optionally includes a detectable label, and comprising comparing a signal generated by the detectable label as a direct or indirect indication of the presence, amount or concentration of GFAP and/or UCH-L1 in the test sample to a signal generated as a direct or indirect indication of the presence, amount or concentration of GFAP and/or UCH-L1 in a calibrator. The calibrator is optionally, and is preferably, part of a series of calibrators in which each of the calibrators differs from the other calibrators in the series by the concentration of GFAP and/or UCH-L1.

13. Calibrator and Control Compositions

[0568] The present disclosure also relates to calibrator and control compositions for use in the methods described above which measure or detect GFAP, UCH-L1, or a combination thereof. The calibrator or control compositions include amounts of GFAP or GFAP fragment, UCH-L1 or

UCH-L1 fragment, or combinations thereof that are appropriate for measuring levels over the dynamic range of the assay (i.e., the total range of values that the assay can measure, in other words, the range over which the assay readout is proportional to the amount of target molecule in the sample being analyzed). The dynamic range of the assay necessarily should encompass the reference amounts of GFAP, UCH-L1, or a combination thereof, as described herein.

[0569] The reference amount of GFAP or GFAP fragment is selected from the group consisting of i) at least from about 0.5 pg/mL to about 50 pg/mL; ii) at least from about 15 pg/mL to about 50 pg/mL; iii) at least from about 60 pg/mL to about 200 pg/mL; and iv) at least from about 175 pg/mL to about 250 pg/mL. The reference amount of UCH-L1 or UCH-L1 fragment is selected from the group consisting of: v) at least from about 50 pg/mL to about 100 pg/mL; vi) at least from about 50 pg/mL to about 100 pg/mL; vii) at least from about 140 pg/mL to about 200 pg/mL; viii) at least from about 300 pg/mL to about 500 pg/mL, and ix) at least from about 340 pg/mL to about 500 pg/mL.

[0570] In some embodiments, the reference amount corresponds to: i) a level of GFAP, UCH-L1, or a combination thereof, measured in an orthopedic control subject (i.e., a subject or subjects that have not sustained a head injury); ii) a mean average of levels of GFAP, UCH-L1, or a combination thereof, measured in a population of orthopedic control subjects (i.e., subjects that have not sustained a head injury); iii) a maximum level of GFAP, UCH-L1, or a combination thereof, measured in a population of orthopedic control subjects (i.e., subjects that have not sustained a head injury); iv) a minimum level of GFAP, UCH-L1, or a combination thereof, measured in a population of orthopedic control subjects (i.e., subjects that have not sustained a head injury); v) a level of GFAP, UCH-L1, or a combination thereof, determined in the 5th percentile of a population of orthopedic control subjects (i.e., subjects that have not sustained a head injury); or vi) a level of GFAP, UCH-L1, or a combination thereof, determined in the 95th percentile of a population of orthopedic control subjects (i.e., subjects that have not sustained a head injury).

[0571] In some embodiments, the reference amount of GFAP or GFAP fragment is at least from about 0.5 pg/mL to about 500 pg/mL, at least from about 0.5 pg/mL to about 400 pg/mL, at least from about 0.5 pg/mL to about 300 pg/mL, at least from about 0.5 pg/mL to about 200 pg/mL, at least from about 0.5 pg/mL to about 100 pg/mL, at least from about 0.5 pg/mL to about 50 pg/mL, at least from about 0.5 pg/mL to about 40 pg/mL, at least from about 0.5 pg/mL

to about 30 pg/mL, at least from about 0.5 pg/mL to about 20 pg/mL, at least from about 0.5 pg/mL to about 15 pg/mL, at least from about 0.5 pg/mL to about 10 pg/mL, at least from about 0.5 pg/mL to about 5 pg/mL, at least from about 5 pg/mL to about 500 pg/mL, at least from about 5 pg/mL to about 400 pg/mL, at least from about 5 pg/mL to about 300 pg/mL, at least from about 5 pg/mL to about 200 pg/mL, at least from about 5 pg/mL to about 100 pg/mL, at least from about 5 pg/mL to about 50 pg/mL, at least from about 5 pg/mL to about 40 pg/mL, at least from about 5 pg/mL to about 30 pg/mL, at least from about 5 pg/mL to about 20 pg/mL, at least from about 5 pg/mL to about 15 pg/mL, at least from about 5 pg/mL to about 10 pg/mL, at least from about 10 pg/mL to about 500 pg/mL, at least from about 10 pg/mL to about 400 pg/mL, at least from about 10 pg/mL to about 300 pg/mL, at least from about 10 pg/mL to about 200 pg/mL, at least from about 10 pg/mL to about 100 pg/mL, at least from about 10 pg/mL to about 50 pg/mL, at least from about 15 pg/mL to about 50 pg/mL, at least from about 10 pg/mL to about 40 pg/mL, at least from about 10 pg/mL to about 30 pg/mL, at least from about 10 pg/mL to about 20 pg/mL, at least from about 10 pg/mL to about 15 pg/mL, at least from about 20 pg/mL to about 500 pg/mL, at least from about 20 pg/mL to about 400 pg/mL, at least from about 20 pg/mL to about 300 pg/mL, at least from about 20 pg/mL to about 200 pg/mL, at least from about 20 pg/mL to about 100 pg/mL, at least from about 20 pg/mL to about 50 pg/mL, at least from about 20 pg/mL to about 40 pg/mL, at least from about 20 pg/mL to about 30 pg/mL, at least from about 50 pg/mL to about 500 pg/mL, at least from about 50 pg/mL to about 400 pg/mL, at least from about 50 pg/mL to about 300 pg/mL, at least from about 50 pg/mL to about 200 pg/mL, at least from about 60 pg/mL to about 200 pg/mL, at least from about 50 pg/mL to about 100 pg/mL, at least from about 100 pg/mL to about 500 pg/mL, at least from about 100 pg/mL to about 400 pg/mL, at least from about 100 pg/mL to about 300 pg/mL, at least from about 100 pg/mL to about 200 pg/mL, at least from about 175 pg/mL to about 250 pg/mL, at least from about 200 pg/mL to about 500 pg/mL, at least from about 200 pg/mL to about 400 pg/mL, at least from about 200 pg/mL to about 300 pg/mL, at least from about 250 pg/mL to about 500 pg/mL, at least from about 250 pg/mL to about 400 pg/mL, or at least from about 250 pg/mL to about 300 pg/mL.

[0572] In some embodiments, the reference amount of UCH-L1 or UCH-L1 fragment is at least from about 5 pg/mL to about 2500 pg/mL, at least from about 5 pg/mL to about 2000 pg/mL, at least from about 5 pg/mL to about 1500 pg/mL, at least from about 5 pg/mL to about

[illegible]

least from about 150 pg/mL to about 2500 pg/mL, at least from about 150 pg/mL to about 2000 pg/mL, at least from about 150 pg/mL to about 1500 pg/mL, at least from about 150 pg/mL to about 1000 pg/mL, at least from about 150 pg/mL to about 900 pg/mL, at least from about 150 pg/mL to about 800 pg/mL, at least from about 150 pg/mL to about 700 pg/mL, at least from about 150 pg/mL to about 600 pg/mL, at least from about 150 pg/mL to about 500 pg/mL, at least from about 150 pg/mL to about 400 pg/mL, at least from about 150 pg/mL to about 300 pg/mL, at least from about 150 pg/mL to about 250 pg/mL, at least from about 140 pg/mL to about 200 pg/mL, at least from about 150 pg/mL to about 200 pg/mL, at least from about 200 pg/mL to about 2500 pg/mL, at least from about 200 pg/mL to about 2000 pg/mL, at least from about 200 pg/mL to about 1500 pg/mL, at least from about 200 pg/mL to about 1000 pg/mL, at least from about 200 pg/mL to about 900 pg/mL, at least from about 200 pg/mL to about 800 pg/mL, at least from about 200 pg/mL to about 700 pg/mL, at least from about 200 pg/mL to about 600 pg/mL, at least from about 200 pg/mL to about 500 pg/mL, at least from about 200 pg/mL to about 400 pg/mL, at least from about 200 pg/mL to about 300 pg/mL, at least from about 200 pg/mL to about 250 pg/mL, at least from about 250 pg/mL to about 2500 pg/mL, at least from about 250 pg/mL to about 2000 pg/mL, at least from about 250 pg/mL to about 1500 pg/mL, at least from about 250 pg/mL to about 1000 pg/mL, at least from about 250 pg/mL to about 900 pg/mL, at least from about 250 pg/mL to about 800 pg/mL, at least from about 250 pg/mL to about 700 pg/mL, at least from about 250 pg/mL to about 600 pg/mL, at least from about 250 pg/mL to about 500 pg/mL, at least from about 250 pg/mL to about 400 pg/mL, at least from about 250 pg/mL to about 300 pg/mL, at least from about 300 pg/mL to about 500 pg/mL, at least from about 340 pg/mL to about 500 pg/mL, at least from about 500 pg/mL to about 2500 pg/mL, at least from about 500 pg/mL to about 2000 pg/mL, at least from about 500 pg/mL to about 1500 pg/mL, at least from about 500 pg/mL to about 1000 pg/mL, at least from about 500 pg/mL to about 900 pg/mL, at least from about 500 pg/mL to about 800 pg/mL, at least from about 500 pg/mL to about 700 pg/mL, or at least from about 500 pg/mL to about 600 pg/mL.

[0573] In some embodiments, the reference amount of GFAP or GFAP fragment is: i) between at least about 0.5 pg/mL to about 50 pg/mL, corresponding to a level of GFAP determined in the 5th percentile of a population of orthopedic control subjects (i.e a subject or subjects that have not sustained a head injury) ii) between at least about 15 pg/mL to about 50

pg/mL, corresponding to a mean average of levels of GFAP measured in a population of orthopedic control subjects (i.e a subject or subjects that have not sustained a head injury); iii) between at least about 60 pg/mL to about 200 pg/mL, corresponding to a level of GFAP determined in the 95th percentile of a population of orthopedic control subjects (i.e a subject or subjects that have not sustained a head injury); or iv) between at least about 175 pg/mL to about 250 pg/mL, corresponding to a maximum level of GFAP measured in a population of orthopedic control subjects (i.e a subject or subjects that have not sustained a head injury); and the reference amount of UCH-L1 or UCH-L1 fragment is: v) between at least about 50 pg/mL to about 100 pg/mL, corresponding to a minimum level of UCH-L1 measured in a population of orthopedic control subjects (i.e a subject or subjects that have not sustained a head injury); vi) between at least about 50 pg/mL to about 100 pg/mL, corresponding to a level of UCH-L determined in the 5th percentile of a population of orthopedic control subjects (i.e a subject or subjects that have not sustained a head injury); vii) between at least about 140 pg/mL to about 200 pg/mL, corresponding to a mean average of levels of UCH-L1 measured in a population of orthopedic control subjects (i.e a subject or subjects that have not sustained a head injury); viii) between at least about 300 pg/mL to about 500 pg/mL, corresponding to a level of UCH-L determined in the 95th percentile of a population of orthopedic control subjects (i.e a subject or subjects that have not sustained a head injury); or ix) between at least about 340 pg/mL to about 500 pg/mL, corresponding to a maximum level of UCH-L1 measured in a population of orthopedic control subjects (i.e a subject or subjects that have not sustained a head injury).

[0574] In some embodiments, the reference amount of GFAP or GFAP fragment is: i) at least from about 0.5 pg/mL to about 50 pg/mL; ii) at least from about 15 pg/mL to about 50 pg/mL; or iv); at least from about 175 pg/mL to about 200 pg/mL and the reference amount of UCH-L1 or UCH-L1 fragment is: v) at least from about 50 pg/mL to about 100 pg/mL at least from about 50 pg/mL to about 100 pg/mL; vii) at least from about 140 pg/mL to about 200 pg/mL; or (ix) at least from about 340 pg/mL to about 500 pg/mL.

[0575] In some embodiments, the reference amount of GFAP or GFAP fragment is at least about 1 pg/mL, at least about 2 pg/mL, at least about 3 pg/mL, at least about 4 pg/mL, at least about 5 pg/mL, at least about 10 pg/mL, at least about 15 pg/mL, at least about 20 pg/mL, at least about 22 pg/mL, at least about 25 pg/mL, at least about 30 pg/mL, at least about 35 pg/mL, at least about 40 pg/mL, at least about 45 pg/mL, at least about 50 pg/mL, at least about 60 pg/mL,

at least about 67 pg/mL, at least about 70 pg/mL, at least about 80 pg/mL, at least about 90 pg/mL, at least about 100 pg/mL, at least about 110 pg/mL, at least about 115 pg/mL, at least about 116 pg/mL, at least about 117 pg/mL, at least about 118 pg/mL, at least about 119 pg/mL, at least about 120 pg/mL, at least about 130 pg/mL, at least about 140 pg/mL, at least about 150 pg/mL, at least about 181 pg/mL, at least about 200 pg/mL, at least about 210 pg/mL, at least about 215 pg/mL, at least about 216 pg/mL, at least about 217 pg/mL, at least about 218 pg/mL, at least about 219 pg/mL, at least about 220 pg/mL, at least about 230 pg/mL, at least about 240 pg/mL, or at least about 250 pg/mL.

[0576] In some embodiments, the reference amount of UCH-L1 or UCH-L1 fragment is at least about 5 pg/mL, at least about 10 pg/mL, at least about 15 pg/mL, at least about 20 pg/mL, at least about 30 pg/mL, at least about 31 pg/mL, at least about 32 pg/mL, at least about 33 pg/mL, at least about 34 pg/mL, at least about 35 pg/mL, at least about 40 pg/mL, at least about 50 pg/mL, at least about 62 pg/mL, at least about 68 pg/mL, at least about 75 pg/mL, at least about 100 pg/mL, at least about 149 pg/mL, at least about 150 pg/mL, at least about 200 pg/mL, at least about 250 pg/mL, at least about 300 pg/mL, at least about 304 pg/mL, at least about 345 pg/mL, at least about 350 pg/mL, at least about 400 pg/mL, at least about 450 pg/mL, at least about 500 pg/mL, at least about 510 pg/mL, at least about 520 pg/mL, at least about 521 pg/mL, at least about 522 pg/mL, at least about 523 pg/mL, at least about 524 pg/mL, at least about 525 pg/mL, at least about 550 pg/mL, at least about 600 pg/mL, at least about 650 pg/mL, at least about 700 pg/mL, at least about 750 pg/mL, at least about 800 pg/mL, at least about 850 pg/mL, at least about 900 pg/mL, at least about 950 pg/mL, at least about 1000 pg/mL, at least about 1100 pg/mL, at least about 1200 pg/mL, at least about 1300 pg/mL, at least about 1400 pg/mL, at least about 1500 pg/mL, at least about 1600 pg/mL, at least about 1700 pg/mL, at least about 1701 pg/mL, at least about 1702 pg/mL, at least about 1703 pg/mL, at least about 1704 pg/mL, at least about 1705 pg/mL, at least about 1710 pg/mL, at least about 1800 pg/mL, at least about 1900 pg/mL, or at least about 2000 pg/mL.

[0577] In some embodiments, the reference amount of GFAP or GFAP fragment is: i) at least about 2 pg/mL; ii) at least about 22 pg/mL; iii) at least about 67 pg/mL; or iv) at least about 181 pg/mL; and the reference amount of UCH-L1 or UCH-L1 fragment is: v) at least about 62 pg/mL; vi) at least about 68 pg/mL; vii) at least about 149 pg/mL; viii) at least about 304 pg/mL; or ix) at least about 345 pg/mL.

[0578] In some embodiments, the GFAP or GFAP fragment can include a polypeptide sequence corresponding to SEQ ID NO: 2, or fragment thereof; or a variant polypeptide sequence having at least about 90% identity to the polypeptide sequence corresponding to SEQ ID NO: 2, or fragment thereof; and the UCH-L1 or UCH-L1 fragment can include a polypeptide sequence corresponding to SEQ ID NO: 1, or fragment thereof; or a variant polypeptide sequence having at least about 90% identity to the polypeptide sequence corresponding to SEQ ID NO: 1, or fragment thereof.

[0579] In some embodiments, the GFAP fragment can be at least about 50%, at least about 60%, at least about 70%, at least about 80%, at least about 90%, at least about 91%, at least about 92%, at least about 93%, at least about 94%, at least about 95%, at least about 96%, at least about 97%, at least about 98%, at least about 99%, at least about 99.5%, at least about 99.9%, or at least about 100% the length of the polypeptide sequence corresponding to SEQ ID NO: 2. In some embodiments, the GFAP variant polypeptide sequence can have at least about 90%, at least about 91%, at least about 92%, at least about 93%, at least about 94%, at least about 95%, at least about 96%, at least about 97%, at least about 98%, at least about 99%, at least about 99.5%, at least about 99.9%, or at least about 100% identity to the polypeptide sequence corresponding to SEQ ID NO: 2.

[0580] In some embodiments, the UCH-L1 fragment can be at least about 50%, at least about 60%, at least about 70%, at least about 80%, at least about 90%, at least about 91%, at least about 92%, at least about 93%, at least about 94%, at least about 95%, at least about 96%, at least about 97%, at least about 98%, at least about 99%, at least about 99.5%, at least about 99.9%, or at least about 100% the length of the polypeptide sequence corresponding to SEQ ID NO: 1. In some embodiments, the UCH-L1 variant polypeptide sequence can have at least about 90%, at least about 91%, at least about 92%, at least about 93%, at least about 94%, at least about 95%, at least about 96%, at least about 97%, at least about 98%, at least about 99%, at least about 99.5%, at least about 99.9%, or at least about 100% identity to the polypeptide sequence corresponding to SEQ ID NO: 1.

[0581] In some embodiments, the GFAP or GFAP fragment can include a polypeptide sequence corresponding to SEQ ID NO: 2, or fragment thereof; and the UCH-L1 or UCH-L1 fragment comprises a polypeptide sequence corresponding to SEQ ID NO: 1, or fragment thereof.

[0582] In some embodiments, the reference amount corresponds to: i) a level of GFAP, UCH-L1, or a combination thereof, measured in a healthy control subject (i.e a subject or subjects that have not sustained a head injury); ii) a mean average of levels of GFAP, UCH-L1, or a combination thereof, measured in a population of healthy control subjects; iii) a maximum level of GFAP, UCH-L1, or a combination thereof, measured in a population of healthy control subjects (i.e a subject or subjects that have not sustained a head injury); iv) a minimum level of GFAP, UCH-L1, or a combination thereof, measured in a population of healthy control subjects (i.e a subject or subjects that have not sustained a head injury); v) a level of GFAP, UCH-L1, or a combination thereof, determined in the 5th percentile of a population of healthy control subjects (i.e a subject or subjects that have not sustained a head injury); vi) a level of GFAP, UCH-L1, or a combination thereof, determined in the 95th percentile of a population of healthy control subjects (i.e a subject or subjects that have not sustained a head injury).

[0583] Accordingly, the calibrator or control composition are suitable for use in an assay for measuring GFAP, UCH-L1, or a combination thereof, in a sample obtained from a human subject that has sustained an orthopedic injury and that has sustained or may have sustained an injury to the head.

c. GFAP

[0584] In some embodiments, the calibrator or control composition includes an amount of GFAP or GFAP fragment suitable for use in measuring over the dynamic range of the assay, which encompasses the reference amount of GFAP or GFAP fragment. In some embodiments, the reference amount of GFAP or GFAP fragment corresponds to: i) a level of GFAP measured in an orthopedic control subject that has not sustained a head injury; ii) a mean average of levels of GFAP measured in a population of orthopedic control subjects that have not sustained a head injury; iii) a maximum level of GFAP measured in a population of orthopedic control subjects that have not sustained a head injury; or iv) a minimum level of GFAP measured in a population of orthopedic control subjects that have not sustained a head injury; v) a level of GFAP determined in the 5th percentile of a population of orthopedic control subjects that have not sustained a head injury; or vi) a level of GFAP determined in the 95th percentile of a population of orthopedic control subjects that have not sustained a head injury.

[0585] In some embodiments, the reference amount of GFAP or GFAP fragment corresponds to a mean average of levels of GFAP measured in a population of orthopedic control subjects that have not sustained a head injury. In some embodiments, the mean average can be between at least about 15 pg/mL to about 50 pg/mL, between at least about 20 pg/mL to about 50 pg/mL, between at least about 25 pg/mL to about 50 pg/mL, between at least about 30 pg/mL to about 50 pg/mL, between at least about 35 pg/mL to about 50 pg/mL, between at least about 40 pg/mL to about 50 pg/mL, between at least about 20 pg/mL to about 35 pg/mL, between at least about 20 pg/mL to about 30 pg/mL, or between at least about 25 pg/mL to about 30 pg/mL. In some embodiments, the mean average can be at least about 20 pg/mL, at least about 25 pg/mL, at least about 30 pg/mL, at least about 35 pg/mL, at least about 40 pg/mL, at least about 45 pg/mL, or at least about 50 pg/mL. In some embodiments, the mean average can be at least about 25 pg/mL.

[0586] In some embodiments, the reference amount of GFAP or GFAP fragment corresponds to a maximum level of GFAP measured in a population of orthopedic control subjects that have not sustained a head injury. In some embodiments, the mean average can be between at least about 175 pg/mL to about 250 pg/mL, between at least about 200 pg/mL to about 500 pg/mL, between at least about 250 pg/mL to about 500 pg/mL, between at least about 300 pg/mL to about 500 pg/mL, between at least about 350 pg/mL to about 500 pg/mL, between at least about 400 pg/mL to about 500 pg/mL, between at least about 200 pg/mL to about 350 pg/mL, between at least about 200 pg/mL to about 300 pg/mL, or between at least about 200 pg/mL to about 250 pg/mL. In some embodiments, the mean average can be at least about 200 pg/mL, at least about 225 pg/mL, at least about 230 pg/mL, at least about 235 pg/mL, at least about 240 pg/mL, at least about 245 pg/mL, or at least about 250 pg/mL. In some embodiments, the mean average can be at least about 217 pg/mL.

[0587] In some embodiments, the reference amount of GFAP or GFAP fragment corresponds to a level of GFAP determined in the 5th percentile of a population of orthopedic control subjects that have not sustained a head injury. In some embodiments, the mean average can be between at least about 0.5 pg/mL to about 50 pg/mL, between at least about 1 pg/mL to about 50 pg/mL, between at least about 5 pg/mL to about 50 pg/mL, between at least about 10 pg/mL to about 50 pg/mL, between at least about 1 pg/mL to about 40 pg/mL, between at least about 1 pg/mL to about 30 pg/mL, between at least about 1 pg/mL to about 20 pg/mL, or between at least about 1 pg/mL to about 10 pg/mL. In some embodiments, the mean average can be at least about 0.5

pg/mL, at least about 1 pg/mL, at least about 1.5 pg/mL, at least about 2 pg/mL, at least about 2.5 pg/mL, at least about 3 pg/mL, at least about 5 pg/mL, at least about 10 pg/mL, or at least about 15 pg/mL. In some embodiments, the mean average can be at least about 2 pg/mL.

[0588] In some embodiments, the reference amount of GFAP or GFAP fragment corresponds to a level of GFAP determined in the 95th percentile of a population of orthopedic control subjects that have not sustained a head injury. In some embodiments, the mean average can be between at least about 60 pg/mL to about 200 pg/mL, between at least about 100 pg/mL to about 500 pg/mL, between at least about 150 pg/mL to about 500 pg/mL, between at least about 200 pg/mL to about 500 pg/mL, between at least about 250 pg/mL to about 500 pg/mL, between at least about 300 pg/mL to about 500 pg/mL, between at least about 100 pg/mL to about 400 pg/mL, between at least about 100 pg/mL to about 300 pg/mL, or between at least about 100 pg/mL to about 200 pg/mL. In some embodiments, the mean average can be at least about 100 pg/mL, at least about 105 pg/mL, at least about 110 pg/mL, at least about 115 pg/mL, at least about 125 pg/mL, at least about 150 pg/mL, or at least about 200 pg/mL. In some embodiments, the mean average can be at least about 117 pg/mL.

[0589] In some embodiments, the reference amount of GFAP or GFAP fragment corresponds to: i) a level of GFAP measured in a healthy control subject that has not sustained a head injury; ii) a mean average of levels of GFAP measured in a population of healthy control subjects that have not sustained a head injury; iii) a maximum level of GFAP measured in a population of healthy control subjects that have not sustained a head injury; iv) a minimum level of GFAP measured in a population of healthy control subjects that have not sustained a head injury; v) a level of GFAP determined in the 5th percentile of a population of healthy control subjects that have not sustained a head injury; or vi) a level of GFAP determined in the 95th percentile of a population of healthy control subjects that have not sustained a head injury.

[0590] In some embodiments, the reference amount of GFAP or GFAP fragment corresponds to a mean average of levels of GFAP measured in a population of healthy control subjects that have not sustained a head injury. In some embodiments, the mean average can be between at least about 0.5 pg/mL to about 50 pg/mL, between at least about 1 pg/mL to about 50 pg/mL, between at least about 5 pg/mL to about 50 pg/mL, between at least about 10 pg/mL to about 50 pg/mL, between at least about 11 pg/mL to about 50 pg/mL, between at least about 11 pg/mL to about 25 pg/mL, between at least about 11 pg/mL to about 20 pg/mL, or between at least about

15 pg/mL to about 50 pg/mL. In some embodiments, the mean average can be at least about 5 pg/mL, at least about 10 pg/mL, at least about 11 pg/mL, at least about 12 pg/mL, at least about 13 pg/mL, at least about 15 pg/mL, at least about 20 pg/mL, at least about 25 pg/mL, or at least about 50 pg/mL. In some embodiments, the mean average can be at least about 11 pg/mL.

[0591] In some embodiments, the reference amount of GFAP or GFAP fragment corresponds to a maximum level of GFAP measured in a population of healthy control subjects that have not sustained a head injury. In some embodiments, the mean average can be between at least about 20 pg/mL to about 50 pg/mL, between at least about 25 pg/mL to about 50 pg/mL, between at least about 30 pg/mL to about 50 pg/mL, between at least about 35 pg/mL to about 50 pg/mL, between at least about 40 pg/mL to about 50 pg/mL, between at least about 20 pg/mL to about 35 pg/mL, between at least about 20 pg/mL to about 30 pg/mL, or between at least about 25 pg/mL to about 30 pg/mL. In some embodiments, the mean average can be at least about 20 pg/mL, at least about 25 pg/mL, at least about 30 pg/mL, at least about 35 pg/mL, at least about 40 pg/mL, at least about 45 pg/mL, or at least about 50 pg/mL. In some embodiments, the mean average can be at least about 27 pg/mL.

[0592] In some embodiments, the reference amount of GFAP or GFAP fragment corresponds to a level of GFAP determined in the 95th percentile of a population of healthy control subjects that have not sustained a head injury. In some embodiments, the mean average can be between at least about 20 pg/mL to about 50 pg/mL, between at least about 25 pg/mL to about 50 pg/mL, between at least about 30 pg/mL to about 50 pg/mL, between at least about 35 pg/mL to about 50 pg/mL, between at least about 40 pg/mL to about 50 pg/mL, between at least about 20 pg/mL to about 35 pg/mL, between at least about 20 pg/mL to about 30 pg/mL, or between at least about 25 pg/mL to about 30 pg/mL. In some embodiments, the mean average can be at least about 20 pg/mL, at least about 25 pg/mL, at least about 30 pg/mL, at least about 35 pg/mL, at least about 40 pg/mL, at least about 45 pg/mL, or at least about 50 pg/mL. In some embodiments, the mean average can be at least about 27 pg/mL.

d. UCH-L1

[0593] In some embodiments, the calibrator or control composition includes an amount of UCH-L1 or UCH-L1 fragment suitable for use in measuring over the dynamic range of the assay, which encompasses the reference amount of UCH-L1 or UCH-L1 fragment. In some

embodiments, the reference amount of UCH-L1 or UCH-L1 fragment corresponds to: i) a level of UCH-L1 measured in an orthopedic control subject that has not sustained a head injury; ii) a mean average of levels of UCH-L1 measured in a population of orthopedic control subjects that have not sustained a head injury; iii) a maximum level of UCH-L1 measured in a population of orthopedic control subjects that have not sustained a head injury; iv) a minimum level of UCH-L1 measured in a population of orthopedic control subjects that have not sustained a head injury; v) a level of UCH-L1 determined in the 5th percentile of a population of orthopedic control subjects that have not sustained a head injury; or vi) a level of UCH-L1 determined in the 95th percentile of a population of orthopedic control subjects that have not sustained a head injury.

[0594] In some embodiments, the reference amount of UCH-L1 or UCH-L1 fragment corresponds to a mean average of levels of UCH-L1 measured in a population of orthopedic control subjects that have not sustained a head injury. In some embodiments, the mean average can be between at least about 140 pg/mL to about 200 pg/mL, between at least about 150 pg/mL to about 500 pg/mL, between at least about 175 pg/mL to about 500 pg/mL, between at least about 200 pg/mL to about 500 pg/mL, between at least about 250 pg/mL to about 500 pg/mL, between at least about 150 pg/mL to about 300 pg/mL, between at least about 150 pg/mL to about 250 pg/mL, between about 175 pg/mL to about 250 pg/mL, or between at least about 175 pg/mL to about 225 pg/mL. In some embodiments, the mean average can be at least about 150 pg/mL, at least about 175 pg/mL, at least about 180 pg/mL, at least about 190 pg/mL, at least about 200 pg/mL, at least about 210 pg/mL, or at least about 220 pg/mL. In some embodiments, the mean average can be at least about 200 pg/mL.

[0595] In some embodiments, the reference amount of UCH-L1 or UCH-L1 fragment corresponds to a maximum level of UCH-L1 measured in a population of orthopedic control subjects that have not sustained a head injury. In some embodiments, the mean average can be between at least about 340 pg/mL to about 500 pg/mL, between about 1000 pg/mL to about 2500 pg/mL, between about 1250 pg/mL to about 2500 pg/mL, between about 1500 pg/mL to about 2500 pg/mL, between about 1750 pg/mL to about 2500 pg/mL, between about 1600 pg/mL to about 1800 pg/mL, between about 1600 pg/mL to about 1750 pg/mL, between about 1650 pg/mL to about 1750 pg/mL, or between about 1675 pg/mL to about 1725 pg/mL. In some embodiments, the mean average can be at least about 1500 pg/mL, at least about 1550 pg/mL, at least about 1600 pg/mL, at least about 1650 pg/mL, at least about 1700 pg/mL, at least about

1750 pg/mL, or at least about 1800 pg/mL. In some embodiments, the mean average can be at least about 1703 pg/mL.

[0596] In some embodiments, the reference amount of UCH-L1 or UCH-L1 fragment corresponds to a minimum level of UCH-L1 measured in a population of orthopedic control subjects that have not sustained a head injury. In some embodiments, the mean average can be between at least about 50 pg/mL to about 100 pg/mL, between at least about 5 pg/mL to about 50 pg/mL, between at least about 10 pg/mL to about 50 pg/mL, between at least about 15 pg/mL to about 50 pg/mL, between at least about 30 pg/mL to about 50 pg/mL, between at least about 40 pg/mL to about 50 pg/mL, between at least about 5 pg/mL to about 30 pg/mL, between at least about 10 pg/mL to about 30 pg/mL, or between at least about 10 pg/mL to about 25 pg/mL. In some embodiments, the mean average can be at least about 5 pg/mL, at least about 10 pg/mL, at least about 15 pg/mL, at least about 20 pg/mL, at least about 25 pg/mL, at least about 30 pg/mL, or at least about 35 pg/mL. In some embodiments, the mean average can be at least about 15 pg/mL.

[0597] In some embodiments, the reference amount of UCH-L1 or UCH-L1 fragment corresponds to a level of UCH-L determined in the 5th percentile of a population of orthopedic control subjects that have not sustained a head injury. In some embodiments, the mean average can be between at least about 50 pg/mL to about 100 pg/mL, between at least about 10 pg/mL to about 50 pg/mL, between at least about 15 pg/mL to about 50 pg/mL, between at least about 20 pg/mL to about 50 pg/mL, between at least about 30 pg/mL to about 50 pg/mL, between at least about 40 pg/mL to about 50 pg/mL, between at least about 15 pg/mL to about 45 pg/mL, between at least about 20 pg/mL to about 40 pg/mL, or between at least about 25 pg/mL to about 35 pg/mL. In some embodiments, the mean average can be at least about 15 pg/mL, at least about 20 pg/mL, at least about 25 pg/mL, at least about 30 pg/mL, at least about 35 pg/mL, at least about 40 pg/mL, or at least about 45 pg/mL. In some embodiments, the mean average can be at least about 31 pg/mL.

[0598] In some embodiments, the reference amount of UCH-L1 or UCH-L1 fragment corresponds to a level of UCH-L determined in the 95th percentile of a population of orthopedic control subjects that have not sustained a head injury. In some embodiments, the mean average can be between at least about 250 pg/mL to about 1000 pg/mL, between at least about 300 pg/mL to about 500 pg/mL, between at least about 300 pg/mL to about 1000 pg/mL, between at

least about 350 pg/mL to about 1000 pg/mL, between at least about 400 pg/mL to about 1000 pg/mL, between at least about 450 pg/mL to about 1000 pg/mL, between at least about 450 pg/mL to about 650 pg/mL, between at least about 450 pg/mL to about 550 pg/mL, or between at least about 500 pg/mL to about 550 pg/mL. In some embodiments, the mean average can be at least about 450 pg/mL, at least about 475 pg/mL, at least about 500 pg/mL, at least about 525 pg/mL, at least about 550 pg/mL, at least about 600 pg/mL, or at least about 650 pg/mL. In some embodiments, the mean average can be at least about 521 pg/mL.

[0599] In some embodiments, the reference amount of UCH-L1 or UCH-L1 fragment corresponds to: i) a level of UCH-L1 measured in a healthy control subject that has not sustained a head injury; ii) a mean average of levels of UCH-L1 measured in a population of healthy control subjects that have not sustained a head injury; iii) a maximum level of UCH-L1 measured in a population of healthy control subjects that have not sustained a head injury; iv) a minimum level of UCH-L1 measured in a population of healthy control subjects that have not sustained a head injury; v) a level of UCH-L1 determined in the 5th percentile of a population of healthy control subjects that have not sustained a head injury; or vi) a level of UCH-L1 determined in the 95th percentile of a population of healthy control subjects that have not sustained a head injury.

[0600] In some embodiments, the reference amount of UCH-L1 or UCH-L1 fragment corresponds to a mean average of levels of UCH-L1 measured in a population of healthy control subjects that have not sustained a head injury. In some embodiments, the mean average can be between at least about 40 pg/mL to about 150 pg/mL, between at least about 50 pg/mL to about 150 pg/mL, between at least about 75 pg/mL to about 150 pg/mL, between at least about 100 pg/mL to about 150 pg/mL, between at least about 125 pg/mL to about 150 pg/mL, between at least about 50 pg/mL to about 100 pg/mL, between at least about 50 pg/mL to about 75 pg/mL, or between at least about 50 pg/mL to about 60 pg/mL. In some embodiments, the mean average can be at least about 40 pg/mL, at least about 45 pg/mL, at least about 50 pg/mL, at least about 55 pg/mL, at least about 60 pg/mL, at least about 65 pg/mL, or at least about 70 pg/mL. In some embodiments, the mean average can be at least about 55 pg/mL.

[0601] In some embodiments, the reference amount of UCH-L1 or UCH-L1 fragment corresponds to a maximum level of UCH-L1 measured in a population of healthy control subjects that have not sustained a head injury. In some embodiments, the mean average can be

between at least about 90 pg/mL to about 500 pg/mL, between at least about 100 pg/mL to about 500 pg/mL, between at least about 200 pg/mL to about 500 pg/mL, between at least about 250 pg/mL to about 500 pg/mL, between at least about 300 pg/mL to about 500 pg/mL, between at least about 90 pg/mL to about 200 pg/mL, between at least about 100 pg/mL to about 150 pg/mL, or between at least about 100 pg/mL to about 125 pg/mL. In some embodiments, the mean average can be at least about 90 pg/mL, at least about 95 pg/mL, at least about 100 pg/mL, at least about 105 pg/mL, at least about 110 pg/mL, at least about 115 pg/mL, or at least about 125 pg/mL. In some embodiments, the mean average can be at least about 106 pg/mL.

[0602] In some embodiments, the reference amount of UCH-L1 or UCH-L1 fragment corresponds to a minimum level of UCH-L1 measured in a population of healthy control subjects that have not sustained a head injury. In some embodiments, the mean average can be between at least about 20 pg/mL to about 50 pg/mL, between at least about 25 pg/mL to about 50 pg/mL, between at least about 30 pg/mL to about 50 pg/mL, between at least about 35 pg/mL to about 50 pg/mL, between at least about 40 pg/mL to about 50 pg/mL, between at least about 20 pg/mL to about 35 pg/mL, between at least about 20 pg/mL to about 30 pg/mL, or between at least about 25 pg/mL to about 30 pg/mL. In some embodiments, the mean average can be at least about 20 pg/mL, at least about 25 pg/mL, at least about 30 pg/mL, at least about 35 pg/mL, at least about 40 pg/mL, at least about 45 pg/mL, or at least about 50 pg/mL. In some embodiments, the mean average can be at least about 26 pg/mL.

[0603] In some embodiments, the reference amount of UCH-L1 or UCH-L1 fragment corresponds to a level of UCH-L1 determined in the 5th percentile of a population of healthy control subjects that have not sustained a head injury. In some embodiments, the mean average can be between at least about 20 pg/mL to about 50 pg/mL, between at least about 25 pg/mL to about 50 pg/mL, between at least about 30 pg/mL to about 50 pg/mL, between at least about 35 pg/mL to about 50 pg/mL, between at least about 40 pg/mL to about 50 pg/mL, between at least about 20 pg/mL to about 35 pg/mL, between at least about 20 pg/mL to about 30 pg/mL, or between at least about 25 pg/mL to about 30 pg/mL. In some embodiments, the mean average can be at least about 20 pg/mL, at least about 25 pg/mL, at least about 30 pg/mL, at least about 35 pg/mL, at least about 40 pg/mL, at least about 45 pg/mL, or at least about 50 pg/mL. In some embodiments, the mean average can be at least about 26 pg/mL.

In some embodiments, the reference amount of UCH-L1 or UCH-L1 fragment corresponds to a level of UCH-L1 determined in the 95th percentile of a population of healthy control subjects that have not sustained a head injury. In some embodiments, the mean average can be between at least about 90 pg/mL to about 500 pg/mL, between at least about 100 pg/mL to about 500 pg/mL, between at least about 200 pg/mL to about 500 pg/mL, between at least about 250 pg/mL to about 500 pg/mL, between at least about 300 pg/mL to about 500 pg/mL, between at least about 90 pg/mL to about 200 pg/mL, between at least about 100 pg/mL to about 150 pg/mL, or between at least about 100 pg/mL to about 125 pg/mL. In some embodiments, the mean average can be at least about 90 pg/mL, at least about 95 pg/mL, at least about 100 pg/mL, at least about 105 pg/mL, at least about 110 pg/mL, at least about 115 pg/mL, or at least about 125 pg/mL. In some embodiments, the mean average can be at least about 106 pg/mL.

14. Kit

[0604] Provided herein is a kit, which may be used in the methods described herein for assaying or assessing a test sample for UCH-L1 and/or GFAP or UCH-L1 and/or GFAP fragment. The kit comprises at least one component for assaying the test sample for UCH-L1 and/or GFAP instructions for assaying the test sample for UCH-L1 and/or GFAP. For example, the kit can comprise instructions for assaying the test sample for UCH-L1 and/or GFAP by immunoassay, e.g., chemiluminescent microparticle immunoassay. Instructions included in kits can be affixed to packaging material or can be included as a package insert, or can be viewed or downloaded from a particular website that is recited as part of the kit packaging or inserted materials. While the instructions are typically written or printed materials they are not limited to such. Any medium capable of storing such instructions and communicating them to an end user is contemplated by this disclosure. Such media include, but are not limited to, electronic storage media (e.g., magnetic discs, tapes, cartridges, chips), optical media (e.g., CD ROM), and the like. As used herein, the term "instructions" can include the address of an internet site that provides the instructions.

[0605] The at least one component may include at least one composition comprising one or more isolated antibodies or antibody fragments thereof that specifically bind to UCH-L1 and/or GFAP. The antibody may be a UCH-L1 and/or GFAP capture antibody and/or a UCH-L1 and/or GFAP detection antibody.

[0606] Alternatively or additionally, the kit can comprise a calibrator or control, as described above, e.g., purified, and optionally lyophilized, UCH-L1 and/or GFAP, and/or at least one container (e.g., tube, microtiter plates or strips, which can be already coated with an anti-UCH-L1 and/or GFAP monoclonal antibody) for conducting the assay, and/or a buffer, such as an assay buffer or a wash buffer, either one of which can be provided as a concentrated solution, a substrate solution for the detectable label (e.g., an enzymatic label), or a stop solution. Preferably, the kit comprises all components, *i.e.*, reagents, standards, buffers, diluents, etc., which are necessary to perform the assay. The instructions also can include instructions for generating a standard curve.

[0607] The kit may further comprise reference standards for quantifying UCH-L1 and/or GFAP. The reference standards may be employed to establish standard curves for interpolation and/or extrapolation of UCH-L1 and/or GFAP concentrations. The reference standards may include a high UCH-L1 and/or GFAP concentration level, for example, about 100000 pg/mL, about 125000 pg/mL, about 150000 pg/mL, about 175000 pg/mL, about 200000 pg/mL, about 225000 pg/mL, about 250000 pg/mL, about 275000 pg/mL, or about 300000 pg/mL; a medium UCH-L1 and/or GFAP concentration level, for example, about 25000 pg/mL, about 40000 pg/mL, about 45000 pg/mL, about 50000 pg/mL, about 55000 pg/mL, about 60000 pg/mL, about 75000 pg/mL or about 100000 pg/mL; and/or a low UCH-L1 and/or GFAP concentration level, for example, about 1 pg/mL, about 5 pg/mL, about 10 pg/mL, about 12.5 pg/mL, about 15 pg/mL, about 20 pg/mL, about 25 pg/mL, about 30 pg/mL, about 35 pg/mL, about 40 pg/mL, about 45 pg/mL, about 50 pg/mL, about 55 pg/mL, about 60 pg/mL, about 65 pg/mL, about 70 pg/mL, about 75 pg/mL, about 80 pg/mL, about 85 pg/mL, about 90 pg/mL, about 95 pg/mL, or about 100 pg/mL.

[0608] Any antibodies, which are provided in the kit, such as recombinant antibodies specific for UCH-L1 and/or GFAP, can incorporate a detectable label, such as a fluorophore, radioactive moiety, enzyme, biotin/avidin label, chromophore, chemiluminescent label, or the like, or the kit can include reagents for labeling the antibodies or reagents for detecting the antibodies (e.g., detection antibodies) and/or for labeling the analytes (e.g., UCH-L1 and/or GFAP) or reagents for detecting the analyte (e.g., UCH-L1 and/or GFAP). The antibodies, calibrators, and/or controls can be provided in separate containers or pre-dispensed into an appropriate assay format, for example, into microtiter plates.

[0609] Optionally, the kit includes quality control components (for example, sensitivity panels, calibrators, and positive controls). Preparation of quality control reagents is well-known in the art and is described on insert sheets for a variety of immunodiagnostic products.

Sensitivity panel members optionally are used to establish assay performance characteristics, and further optionally are useful indicators of the integrity of the immunoassay kit reagents, and the standardization of assays,

[0610] The kit can also optionally include other reagents required to conduct a diagnostic assay or facilitate quality control evaluations, such as buffers, salts, enzymes, enzyme co-factors, substrates, detection reagents, and the like. Other components, such as buffers and solutions for the isolation and/or treatment of a test sample (e.g., pretreatment reagents), also can be included in the kit. The kit can additionally include one or more other controls. One or more of the components of the kit can be lyophilized, in which case the kit can further comprise reagents suitable for the reconstitution of the lyophilized components.

[0611] The various components of the kit optionally are provided in suitable containers as necessary, e.g., a microtiter plate. The kit can further include containers for holding or storing a sample (e.g., a container or cartridge for a urine, whole blood, plasma, or serum sample). Where appropriate, the kit optionally also can contain reaction vessels, mixing vessels, and other components that facilitate the preparation of reagents or the test sample. The kit can also include one or more instrument for assisting with obtaining a test sample, such as a syringe, pipette, forceps, measured spoon, or the like.

[0612] If the detectable label is at least one acridinium compound, the kit can comprise at least one acridinium-9-carboxamide, at least one acridinium-9-carboxylate aryl ester, or any combination thereof. If the detectable label is at least one acridinium compound, the kit also can comprise a source of hydrogen peroxide, such as a buffer, solution, and/or at least one basic solution. If desired, the kit can contain a solid phase, such as a magnetic particle, bead, test tube, microtiter plate, cuvette, membrane, scaffolding molecule, film, filter paper, disc, or chip.

[0613] If desired, the kit can further comprise one or more components, alone or in further combination with instructions, for assaying the test sample for another analyte, which can be a biomarker, such as a biomarker of traumatic brain injury or disorder.

a. Adaptation of Kit and Method

[0614] The kit (or components thereof), as well as the method for assessing or determining the concentration of UCH-L1 and/or GFAP in a test sample by an immunoassay as described herein, can be adapted for use in a variety of automated and semi-automated systems (including those wherein the solid phase comprises a microparticle), as described, e.g., U.S. Patent No. 5,063,081, U.S. Patent Application Publication Nos. 2003/0170881, 2004/0018577, 2005/0054078, and 2006/0160164 and as commercially marketed e.g., by Abbott Laboratories (Abbott Park, IL) as Abbott Point of Care (i-STAT® or i-STAT Alinity, Abbott Laboratories) as well as those described in U.S. Patent Nos. 5,089,424 and 5,006,309, and as commercially marketed, e.g., by Abbott Laboratories (Abbott Park, IL) as ARCHITECT® or the series of Abbott Alinity devices.

[0615] Some of the differences between an automated or semi-automated system as compared to a non-automated system (e.g., ELISA) include the substrate to which the first specific binding partner (e.g., analyte antibody or capture antibody) is attached (which can affect sandwich formation and analyte reactivity), and the length and timing of the capture, detection, and/or any optional wash steps. Whereas a non-automated format such as an ELISA may require a relatively longer incubation time with sample and capture reagent (e.g., about 2 hours), an automated or semi-automated format (e.g., ARCHITECT® and any successor platform, Abbott Laboratories) may have a relatively shorter incubation time (e.g., approximately 18 minutes for ARCHITECT®). Similarly, whereas a non-automated format such as an ELISA may incubate a detection antibody such as the conjugate reagent for a relatively longer incubation time (e.g., about 2 hours), an automated or semi-automated format (e.g., ARCHITECT® and any successor platform) may have a relatively shorter incubation time (e.g., approximately 4 minutes for the ARCHITECT® and any successor platform).

[0616] Other platforms available from Abbott Laboratories include, but are not limited to, AxSYM®, IMx® (see, e.g., U.S. Patent No. 5,294,404, which is hereby incorporated by reference in its entirety), PRISM®, EIA (bead), and Quantum™ II, as well as other platforms. Additionally, the assays, kits, and kit components can be employed in other formats, for example, on electrochemical or other hand-held or point-of-care assay systems. As mentioned previously, the present disclosure is, for example, applicable to the commercial Abbott Point of Care (i-STAT®, Abbott Laboratories) electrochemical immunoassay system that performs

sandwich immunoassays. Immunosensors and their methods of manufacture and operation in single-use test devices are described, for example in, U.S. Patent No. 5,063,081, U.S. Patent App. Publication Nos. 2003/0170881, 2004/0018577, 2005/0054078, and 2006/0160164, which are incorporated in their entireties by reference for their teachings regarding same.

[0617] In particular, with regard to the adaptation of an assay to the i-STAT® system, the following configuration is preferred. A microfabricated silicon chip is manufactured with a pair of gold amperometric working electrodes and a silver-silver chloride reference electrode. On one of the working electrodes, polystyrene beads (0.2 mm diameter) with immobilized capture antibody are adhered to a polymer coating of patterned polyvinyl alcohol over the electrode. This chip is assembled into an i-STAT® cartridge with a fluidics format suitable for immunoassay. On a portion of the silicon chip, there is a specific binding partner for UCH-L1 and/or GFAP, such as one or more UCH-L1 and/or GFAP antibodies (one or more monoclonal/polyclonal antibody or a fragment thereof, a variant thereof, or a fragment of a variant thereof that can bind UCH-L1 and/or GFAP) or one or more anti-UCH-L1 and/or GFAP DVD-Igs (or a fragment thereof, a variant thereof, or a fragment of a variant thereof that can bind UCH-L1 and/or GFAP), either of which can be detectably labeled. Within the fluid pouch of the cartridge is an aqueous reagent that includes p-aminophenol phosphate.

[0618] In operation, a sample from a subject suspected of suffering from TBI is added to the holding chamber of the test cartridge, and the cartridge is inserted into the i-STAT® reader. A pump element within the cartridge pushes the sample into a conduit containing the chip. The sample is brought into contact with the sensors allowing the enzyme conjugate to dissolve into the sample. The sample is oscillated across the sensors to promote formation of the sandwich of approximately 2-12 minutes. In the penultimate step of the assay, the sample is pushed into a waste chamber and wash fluid, containing a substrate for the alkaline phosphatase enzyme, is used to wash excess enzyme conjugate and sample off the sensor chip. In the final step of the assay, the alkaline phosphatase label reacts with p-aminophenol phosphate to cleave the phosphate group and permit the liberated p-aminophenol to be electrochemically oxidized at the working electrode. Based on the measured current, the reader is able to calculate the amount of GFAP and/or UCH-L1 in the sample by means of an embedded algorithm and factory-determined calibration curve. Adaptation of a cartridge for multiplex use, such as used for i-Stat,

has been described in the patent literature, such as for example, U.S. Patent No. 6,438,498, the contents of which are herein incorporated by reference.

[0619] The methods and kits as described herein necessarily encompass other reagents and methods for carrying out the immunoassay. For instance, encompassed are various buffers such as are known in the art and/or which can be readily prepared or optimized to be employed, e.g., for washing, as a conjugate diluent, and/or as a calibrator diluent. An exemplary conjugate diluent is ARCHITECT® conjugate diluent employed in certain kits (Abbott Laboratories, Abbott Park, IL) and containing 2-(N-morpholino)ethanesulfonic acid (MES), a salt, a protein blocker, an antimicrobial agent, and a detergent. An exemplary calibrator diluent is ARCHITECT® human calibrator diluent employed in certain kits (Abbott Laboratories, Abbott Park, IL), which comprises a buffer containing MES, other salt, a protein blocker, and an antimicrobial agent. Additionally, as described in U.S. Patent Application No. 61/142,048 filed December 31, 2008, improved signal generation may be obtained, e.g., in an i-STAT® cartridge format, using a nucleic acid sequence linked to the signal antibody as a signal amplifier.

[0620] While certain embodiments herein are advantageous when employed to assess disease, such as traumatic brain injury, the assays and kits also optionally can be employed to assess UCH-L1 and/or GFAP in other diseases, disorders, and conditions as appropriate.

[0621] The method of assay also can be used to identify a compound that ameliorates diseases, such as traumatic brain injury. For example, a cell that expresses UCH-L1 and/or GFAP can be contacted with a candidate compound. The level of expression of UCH-L1 and/or GFAP in the cell contacted with the compound can be compared to that in a control cell using the method of assay described herein. This application herein references U.S. Application No. 62/596,805 filed on December 9, 2017, U.S. Application No. 62/611,707 filed on December 29, 2017 and U.S. Application No. 62/652,734 filed on April 4, 2018 each having the title, “METHODS FOR AIDING IN THE DIAGNOSIS AND EVALUATION OF A HUMAN SUBJECT WHO HAS SUSTAINED AN ORTHOPEDIC INJURY AND THAT HAS OR MAY HAVE SUSTAINED AN INJURY TO THE HEAD, SUCH AS MILD TRAUMATIC BRAIN INJURY (TBI), USING GLIAL FIBRILLARY ACIDIC PROTEIN (GFAP) AND/OR UBIQUITIN CARBOXY-TERMINAL HYDROLASE L1 (UCH-L1)”.

[0622] ”.

[0623] The present disclosure has multiple aspects, illustrated by the following non-limiting examples.

15. Examples

[0624] It will be readily apparent to those skilled in the art that other suitable modifications and adaptations of the methods of the present disclosure described herein are readily applicable and appreciable, and may be made using suitable equivalents without departing from the scope of the present disclosure or the aspects and embodiments disclosed herein. Having now described the present disclosure in detail, the same will be more clearly understood by reference to the following examples, which are merely intended only to illustrate some aspects and embodiments of the disclosure, and should not be viewed as limiting to the scope of the disclosure. The disclosures of all journal references, U.S. patents, and publications referred to herein are hereby incorporated by reference in their entireties.

[0625] The present disclosure has multiple aspects, illustrated by the following non-limiting examples.

Example 1

Assays Used in Examples

[0626] **i-STAT® UCH-L1 Assay.** Monoclonal antibody pairs, such as Antibody A as a capture monoclonal antibody and Antibody B and C as a detection monoclonal antibody, were tested. Antibody A is an exemplary anti-UCH-L1 antibody that was internally developed at Abbott Laboratories (Abbott Park, IL). Antibody B and C recognize different epitopes of UCH-L1 and enhance the detection of antigen in the sample that were developed by Banyan Biomarkers (Alachua, Florida). The combination of the antibodies provides a synergistic effect when used together and provides for an increased signal as compared to use of the antibodies not combined. Other antibodies that were internally developed at Abbott Laboratories (Abbott Park, IL) also show or are expected to show similar enhancement of signal when used together as capture antibodies or detection antibodies, in various combinations. The UCH-L1 assay design was evaluated against key performance attributes. The cartridge configuration was Antibody Configuration: Antibody A (Capture Antibody)/Antibody B+C (Detection Antibody); Reagent conditions: 0.8% solids, 125 µg /mL Fab Alkaline Phosphatase cluster conjugate; and Sample

Inlet Print: UCH-L1 standard. The assay time was 10-15 min (with 7-12 min sample capture time). The i-STAT UCH-L1 assay was used in a TBI patient population study.

[0627] i-STAT® GFAP Assay. The i-STAT® GFAP assay was used in a TBI patient population study. Monoclonal antibody pairs, such as Antibody A as a capture monoclonal antibody and Antibody B as a detection monoclonal antibody, were used. Antibody A and Antibody B are exemplary anti-GFAP antibodies that were internally developed at Abbott Laboratories (Abbott Park, IL). Antibody A and Antibody B both bind to epitopes within the same GFAP breakdown product (BDP). The combination of the antibodies provided a synergistic effect when used together and provided for an increased signal as compared to use of the antibodies not combined. The GFAP assay design was evaluated against key performance attributes. The cartridge configuration was Antibody Configuration: Antibody A (Capture Antibody)/Antibody B (Detection Antibody); Reagent conditions: 0.8% solids, 250 µg/mL Fab Alkaline Phosphatase cluster conjugate; and Sample Inlet Print: GFAP specific. The assay time was 10-15 min (with 7-12 min sample capture time).

Example 2

TBI Population Study (TRACK-TBI)

[0628] The Transforming Research and Clinical Knowledge in Traumatic Brain Injury (TRACK-TBI) study is a large and complex project. Its institutional and public-private partnership is comprised of over 11 clinical sites, 7 Cores, for a total of nearly 50 collaborating institutions, corporations, and philanthropy. An earlier TRACK-TBI Pilot study, based on clinical data from three clinical sites, helped refine TBI Common Data Elements and created a prototype of the TBI Information Commons for the TRACK-TBI study.

[0629] Subject Groups: A total of 2,700 to 3000 TBI patients were enrolled evenly across 3 clinical groups, differentiated by clinical care path: 1. Patients evaluated in the Emergency Department and discharged (ED); 2. Patients admitted to the hospital, but not to ICU (ADM); and 3. Patients admitted to the ICU (ICU). An additional 100 patients per clinical group (n=300) with extracranial trauma but no TBI were enrolled as controls for a total enrollment of 3000 patients. This stratification plan facilitated comparative effectiveness research (CER) analysis and was not constrained by traditional differentiation into “Mild/Moderate/Severe” TBI. Data collection was dependent on the clinical care path (ED, ADM, ICU) and requirements of each

aim. Patients in each group were stratified into 3 cohorts that define the extent of data to be collected.

[0630] The controls were adult orthopedic trauma patients who met the following criteria: 1. An Abbreviated Injury Score of ≤ 4 (not life threatening) for their extremity and/or pelvis injury and/or rib fracture; 2. Met the same inclusion and exclusion criteria as the TBI subjects except that the criterion of having undergone a CT or MRI in the ED for suspected head injury did not apply. TBI was ruled out for the current injury by interviewing potential controls about loss of consciousness (LOC), disturbance of consciousness, and posttraumatic amnesia (PTA)/RA; 3. Each site was provided a plan for the number of controls to target according to age and gender distributions derived from the TBI Cohort; and 4. Controls were enrolled into the CA-MRI cohort for follow-up and drop to comprehensive assessment (CA) at 2-weeks if unable to complete the MRI visit.

[0631] Subject Eligibility: Adult patients were enrolled of all ages presenting to the Emergency Department (ED) with a history of acute TBI as per American Congress of Rehabilitation Medicine (ACRM) Criteria, in which the patient had sustained a traumatically induced physiological disruption of brain function, as manifested by \geq one of the following: any period of loss of consciousness (LOC); any loss of memory for events (*e.g.*, amnesia) immediately before or after the accident; any alteration of mental state at the time of the accident (feeling dazed, disoriented, and/or confused); and/or focal neurologic deficits that may or may not be permanent. Traumatically induced included the head being struck, the head striking an object, or the brain undergoing an acceleration/deceleration movement (*e.g.*, whiplash) without direct external trauma to the head.

[0632] The Inclusion/Exclusion Criteria used is shown in Table 2.

Table 2

Criterion	Data Source	Comments
Inclusion Criteria		
1. Age 0-89	Chart	
2. Documented/verified TBI (ACRM Criteria)	Chart, Interview	
3. Injury occurred < 24 hours ago	Chart, Interview	
4. Acute brain CT for clinical care	Chart	Subject must have brain CT scan
5. Visual acuity/hearing adequate for testing	Chart, Interview	
6. Fluency in English or Spanish	Chart, Interview	Test battery or personnel availability
7. Ability to provide informed consent	Interview	
Exclusion Criteria		
1. Significant polytrauma that would interfere with follow-up and outcome assessment	Chart	Significant body trauma may confound TBI outcomes testing.
2. Prisoners or patients in custody	Chart, Interview	
3. Pregnancy in female subjects	Chart, Interview	
4. Patients on psychiatric hold (<i>e.g.</i> , 5150, 5250)	Chart	
5. Major debilitating baseline mental health disorders (<i>e.g.</i> , schizophrenia or bipolar disorder) that would interfere with follow-up and the validity of outcome assessment	Chart, Interview	Debilitating psychiatric disorders can significantly impact the reliability of follow up and/or pose difficulties in attributing to index TBI.
6. Major debilitating neurological disease (<i>e.g.</i> , stroke, CVA, dementia, tumor) impairing baseline awareness cognition or validity of follow-up and outcome assessment	Chart, Interview	Documented debilitating baseline cognitive impairment will confound outcome assessment in addition to not being fully consentable.
7. Significant history of pre-existing conditions that would interfere with follow-up and outcome assessment (<i>e.g.</i> , substance abuse, alcoholism, HIV/AIDS, major transmittable diseases that may interfere with consent, end-stage cancers, learning disabilities, developmental disorders)	Chart, Interview	
8. Contraindications to MRI (for CA+MRI cohort)	MRI Screening	

9. Low likelihood of follow-up (<i>e.g.</i> , participant or family indicating low interest, residence in another state or country, homelessness or lack of reliable contacts)	Interview	
10. Current participant in an interventional trial (<i>e.g.</i> , drug, device, behavioral)	Chart, Interview	Exception to co-enrollment exclusion is made for sites participating in Resuscitation Outcomes Consortium Prehospital Tranexamic Acid for TBI Study.
11. Penetrating TBI	Chart	
12. Spinal cord injury with ASIA score of C or worse	Chart	

[0633] For each of the 3 clinical groups (*i.e.*, ED, ADM, and ICU), the subjects were further placed into one of three different assessment cohorts: Brief Assessment (BA Cohort), Compressive Assessment (CA) Cohort, or Comprehensive Assessment + MRI (CA+MRI) Cohort. *See* Table 3 for Milestone plan with 80% follow up rate.

Table 3

Group	Year 1			Year 2			Year 3			Year 4	Total
	CA+MRI	CA	N	CA+MRI	CA	N	CA	BA	N	BA	N
ED	150	87	237	50	58	108	155	100	255	300	900
ADM	150	87	237	50	58	108	155	100	255	300	900
ICU	150	87	237	50	58	108	155	100	255	300	900
Controls	0	99	99	0	66	66	135	0	135	0	300
Total	450	360	810	150	240	390	600	300	900	900	3000

[0634] The Brief Assessment (BA) Cohort included 1200 total subjects, with 400 subjects each for ED, ADM, and ICU Groups. The following data was gathered for the BA Cohort: demographic and full clinical course data; blood draw for serum, plasma, DNA and RNA on Day 1 (<24 hours of injury); repeat blood draw for serum within 3-6 hours of the Day 1 baseline collection (optional for sites to include this component); clinical brain CT scan from Day 1 acquired as part of hospital course; and outcome data collected via structured telephone interview at 2 weeks, 3, 6, and 12 months using NIH TBI-CDEs v.2.0 Core outcome measures as published on the NINDS CDE website.

[0635] The Compressive Assessment (CA) Cohort included 1200 total subjects, with 300 subjects + 100 controls each for ED, ADM, and ICU Groups. The following data was gathered for the CA Cohort: demographic and full clinical course data; high density daily clinical data for ADM and ICU Groups; blood draw for serum, plasma, RNA, and DNA on Day 1 (<24 hours of injury); repeat blood draw for serum within 3-6 hours of the Day 1 baseline collection (optional for sites to include this component); blood draw for serum, plasma and RNA of Day 3 (48-72 hours) and 5 (96-120 hours) for ADM and ICU; collection of cerebrospinal fluid on days 1 through 5 (optional for sites to include this component); all clinical brain CT scans acquired as part of hospital course; blood draw for serum, plasma and RNA at 2 weeks and 6 months; and outcome data collected via structured in-person interview at 2 weeks, 6, and 12 months and at 3 months via structured telephone interview using NIH TBI-CDEs v.2.0 Core, Basic and Supplemental outcome measures.

[0636] The Comprehensive Assessment + MRI (CA+MRI) Cohort included 600 total subjects, with 200 each for ED, ADM, and ICU Groups. The following data was gathered for the CA+MRI Cohort: demographic and full clinical course data; high density daily clinical data for ADM and ICU Groups; blood draw for serum, plasma, RNA, and DNA on Day 1 (<24 hours of injury); repeat blood draw for serum within 3-6 hours of the Day 1 baseline collection (optional for sites to include this component); blood draw for serum, plasma, and RNA on Day 3 (48-72 hours) and 5 (96-120 hours) for ADM and ICU; collection of cerebrospinal fluid on days 1 through 5 (optional for sites to include this component); all clinical head CT scans acquired as part of hospital course; blood draw for serum, plasma and RNA at 2 weeks and 6 months; 3T research MRI acquired at 2 weeks and 6 months; and outcome data collected via structured in-person interview at 2 weeks, 6, and 12 months and at 3 month via structured telephone interview using NIH TBI-CDEs v.2.0 Core, Basic, and Supplemental outcome measures.

[0637] Upon enrollment, data collection began in the hospital. For CA+MRI patients, the 2-week MRI was completed at 14 days \pm 4 days from the date of injury. Corresponding 2-week outcomes were completed \pm 3 days of the 2-week MRI. For CA and BA patients, 2-week outcomes were completed \pm 4 days of 14 days from the date of injury. Outcomes at 3 months were completed \pm 7 days of 90 days from the date of injury. For CA+MRI patients, MRIs at 6 months were completed \pm 14 days of 180 days from the date of injury, with corresponding 6-month outcomes \pm 14 days of the 6-month MRI. For CA and BA patients, 6-month outcomes

were completed ± 14 days of 180 days from the date of injury. BTACT should be completed with ± 7 days of Outcomes (but not on the same day and no greater than 201 days from injury). Outcomes at 12 months were completed ± 30 days of 360 days from the date of injury.

[0638] In addition to a blood draw within 24 hours of brain injury, each patient had an extensive medical evaluation including head CT, neuropsychiatric testing, Glasgow Coma Score (GCS), and many patients also had a follow up MRI within 2 weeks of injury. Following a meticulous standardized blood draw protocol and processing, plasma samples were aliquotted for storage at -80°C , later thawed and tested. Each sample was run in duplicate with the listed results being an average of the two runs.

[0639] Table 4 shows the possible outcomes of TBI patients using a reference level confirmed by CT scan.

Table 4

	TBI Affection (head CT positive)	Not TBI affection (head CT negative)	
> reference level	True Positive (TP)	False Positives (FP)	Total Positives (T _{POSITIVE})
< reference level	False Negatives (FN)	True Negatives (TN)	Total Negatives (T _{NEGATIVE})
	Total TBI Affections (T _{TBI})	Total Not TBI (T _{NOT TBI})	

[0640] Sensitivity was determined by the test: TP/T_{TBI} and specificity was determined by the test: $TN/T_{NOT TBI}$. PPV was determined by $TP/T_{POSITIVE}$. NPV was determined by $TN/T_{NEGATIVE}$. Accuracy was determined by $(TP + TN)/T_{ALL SUBJECTS}$.

Example 3

Use of Calibrators and Controls

[0641] UCH-L1 and GFAP were measured in a small sample size of 59 TRACK TBI patients in the i-STAT assay format (Table 5).

Table 5 Subject Characteristics by CT Scan and MRI Result

Subject Characteristics	Total (n = 59)	CT or MRI Positive ^a (n = 46, 77.97%)	CT and MRI Negative ^a (n = 13, 22.03%)	P value
Age	46.0 [24.0 to 66.0]	45.5 [23.0 to 60.0]	50.0 [39.0 to 57.0]	0.7419
Sex				
Male	50 / 59 (85%)	39 / 46 (85%)	11 / 13 (85%)	1.0000
Female	9 / 59 (15%)	7 / 46 (15%)	2 / 13 (15%)	
Race/Ethnicity				
African-American or African	6 / 58 (10%)	4 / 45 (9%)	2 / 13 (15%)	0.2358
Caucasian	48 / 58 (83%)	39 / 45 (87%)	9 / 13 (69%)	
Hispanic	4 / 58 (7%)	2 / 45 (4%)	2 / 13 (15%)	
TBI History				
Yes, with No LOC	9 / 56 (16%)	3 / 43 (7%)	6 / 13 (46%)	0.0037
Yes, with LOC	8 / 56 (14%)	6 / 43 (14%)	2 / 13 (15%)	
No Prior TBI	39 / 56 (70%)	34 / 43 (79%)	5 / 13 (38%)	
ED Presentation				
Loss of Consciousness				
No	6 / 58 (10%)	2 / 45 (4%)	4 / 13 (31%)	0.0227
Yes	47 / 58 (81%)	38 / 45 (84%)	9 / 13 (69%)	
Unknown	5 / 58 (9%)	5 / 45 (11%)		
Glasgow Coma Scale	15.0 [3.0 to 15.0]	14.0 [3.0 to 15.0]	15.0 [15.0 to 15.0]	0.0162
Glasgow Coma Scale Classification				
Severe (3-8)	16 / 59 (27%)	16 / 46 (35%)		0.0177
Moderate (9-12)	3 / 59 (5%)	3 / 46 (7%)		
Mild (13-15)	40 / 59 (68%)	27 / 46 (59%)	13 / 13 (100%)	
Mechanism of Injury				
Motor vehicle (driver/passenger)	10 / 59 (17%)	9 / 46 (20%)	1 / 13 (8%)	0.2975
Motorcycle/ATV / golf cart (driver/passenger)	5 / 59 (8%)	3 / 46 (7%)	2 / 13 (15%)	
Individual struck by any type of vehicle	3 / 59 (5%)	2 / 46 (4%)	1 / 13 (8%)	
Fall from a moving object (bike/skateboard/horse/etc.)	2 / 59 (3%)	3 / 46 (7%)		
Fall from stationary object (roof/ladder/etc.)	27 / 59 (46%)	20 / 46 (43%)	7 / 13 (54%)	
Assault	10 / 59 (17%)	9 / 46 (20%)	1 / 13 (8%)	
Struck on head by object, not assault (tree/etc.)	1 / 59 (2%)		1 / 13 (8%)	
Alcohol Level (g/dL)	0.1 [0.0 to 0.2]	0.1 [0.0 to 0.2]	0.0 [0.0 to 0.0]	0.1588
Drug Screen				
Negative	51 / 59 (86%)	41 / 46 (89%)	10 / 13 (77%)	0.3567
Positive	8 / 59 (14%)	5 / 46 (11%)	3 / 13 (23%)	
Biomarker Results				
Collection Time Since Injury (Minutes)	771.0 (+/- 339.8)	779.4 (+/- 296.8)	743.0 (+/- 468.7)	0.7383
GFAP (pg/mL)	643.8 [188.6 to 2138.6]	876.6 [519.7 to 2409.5]	31.3 [26.3 to 166.2]	< 0.0001
UCH-L1 (pg/mL)	342.5 [102.8 to 718.3]	514.0 [167.2 to 859.8]	62.4 [44.5 to 136.8]	< 0.0001
Prognostic Scores				
Glasgow Outcome Scale (3 months)	6.0 [5.0 to 7.0]	5.5 [4.0 to 7.0]	7.0 [7.0 to 7.0]	0.6190
Glasgow Outcome Scale (6 months)	6.0 [5.0 to 7.0]	6.0 [4.0 to 7.0]	7.0 [5.5 to 7.5]	0.1941
Glasgow Outcome Scale (12 months)	7.0 [5.0 to 8.0]	6.5 [5.0 to 8.0]	7.0 [6.0 to 8.0]	0.4412
Rivermead Questionnaire First 3 Items (6 months)	0.0 [0.0 to 2.0]	0.0 [0.0 to 2.5]	0.0 [0.0 to 2.0]	0.8378
Rivermead Questionnaire Last 12 Items (6 months)	9.0 [4.0 to 15.0]	8.5 [4.0 to 15.0]	13.0 [0.0 to 27.0]	0.5449
WAIS-III Processing Speed Index (6 months)	30.0 [5.0 to 55.0]	30.0 [5.0 to 50.0]	43.0 [18.0 to 77.0]	0.3235
Satisfaction with Life Scale (6 months)	31.5 (+/- 6.2)	21.7 (+/- 5.7)	20.4 (+/- 8.5)	0.6205
Functional Independence Measure (6 months)	126.0 [125.0 to 126.0]	126.0 [124.0 to 126.0]	126.0 [126.0 to 126.0]	0.3958

^a 24 subjects received an MRI.

Continuous variables are presented as median [25-75% Inter Quartile Range] and compared using Wilcoxon rank sum test

or Mean (+/- SD) and compared using a t-test based on the distribution of the data.

Categorical variables are presented as number / total (percent) and compared using Chi-Square or Fisher's exact test.

[0642] In a larger study, GFAP levels and UCH-L1 levels were measured in samples obtained from subjects within 24 to 48 hours after sustaining a head injury as well as ortho control subject and healthy control subjects. Subjects who sustained a head injury were identified as having a mild TBI or moderate to severe TBI based on Glasgow Coma Scale (GCS). Table 6 shows the mean, minimum, maximum, 5th percentile and 95th percentile GFAP levels and UCH-L1 levels in healthy control samples ("Control"), ortho control samples ("Ortho Control"), mild TBI samples ("Mild TBI"), either mild or moderate to severe TBI samples (Mild or Moderate/Severe TBI), and moderate to severe TBI samples (Moderate/Severe TBI).

Table 6 Subject Characteristics

Biomarker	Condition	N	Median	Mean	Std. Dev.	Min.	Max	5th Percentile	95th Percentile
GFAP	Control	17	11	11	6.5	0	27	0	27
	Ortho Control	38	14	22	29.7	2	181	2	67
	Mild TBI*	1123	244	803	2191.0	0	35085	9	3160
	Mild or Moderate/Severe TBI	1378	335	1828	6529.4	0	130418	9	6459
	Moderate/Severe TBI**	201	3095	7116	14607.8	5	130418	123	26717
UCH-L1	Control	17	53	55	23.9	26	106	26	106
	Ortho Control	38	120	149	73.0	62	345	68	305
	Mild TBI*	1123	175	292	416.0	1	6399	39	870
	Mild or Moderate/Severe TBI	1378	200	441	863.9	1	11020	42	1575
	Moderate/Severe TBI**	201	684	1157	1636.3	42	10390	92	3385

*Glasgow Coma Scale ≥ 13

**Glasgow Coma Scale ≤ 12

[0643] All TBI vs. All Control Analysis: FIG. 1A shows receiver operating characteristic (ROC) analysis of GFAP levels in all TBI samples compared to GFAP levels in all control samples (AUC = 0.906). FIG. 1B shows ROC analysis of UCH-L1 levels in all TBI samples compared to UCH-L1 levels in all control samples (AUC = 0.727). These data demonstrate the predictive diagnostic value of using reference values for GFAP and UCH-L1 to aid in distinguishing subjects who have TBI from subjects who do not have a TBI. For example, as

demonstrated in FIG. 1A and accompanying Table 7, reference levels for GFAP can be used to determine whether a subject has sustained a TBI. GFAP cutoffs of about 10 pg/mL to about 94 pg/mL had sensitivities ranging from about 70.03% to about 94.78% and specificities ranging from about 30.91% to about 98.18%.

Table 7 All TBI vs. All Controls: GFAP

Obs	Cut off	Sensitivity	Specificity	PPV	NPV	YJ*	Neg	Pos	False Neg	False Pos
392	94	70.03%	98.18%	0.99896	0.11563	0.68211	54	965	413	1
393	93	70.17%	98.18%	0.99897	0.11613	0.68356	54	967	411	1
438	45	78.88%	94.55%	0.99725	0.15160	0.73428	52	1087	291	3
439	44	79.10%	94.55%	0.99726	0.15294	0.73646	52	1090	288	3
472	11	93.54%	40.00%	0.97504	0.19820	0.33541	22	1289	89	33
473	10	94.78%	30.91%	0.97173	0.19101	0.25684	17	1306	72	38

*"YJ" stands for Youden's J statistic (also called Youden's index).

[0644] Mild TBI vs. Ortho Control Analysis: FIGS. 2A shows receiver operating characteristic (ROC) analysis of GFAP levels in mild TBI samples compared to GFAP levels in ortho control samples (AUC = 0.878). FIG. 2B shows ROC analysis of UCH-L1 levels in mild TBI samples compared to UCH-L1 levels in ortho control samples (AUC = 0.606). These data demonstrate the predictive diagnostic value of using reference values for GFAP and/or UCH-L1 to aid in distinguishing subjects who have sustained an orthopedic injury and mild TBI from subjects who have sustained an orthopedic injury but do not have a TBI. For example, as demonstrated in FIG. 2A and accompanying Table 8, reference levels for GFAP, either alone or in combination with reference levels for UCH-L1, can be used to determine whether a subject has sustained a TBI. Likewise, as demonstrated in FIG. 2B and accompanying Table 9, reference levels for UCH-L1 alone, or in combination with reference levels for GFAP, can be used to determine whether a subject has sustained a TBI. GFAP cutoffs of about 11 pg/mL to about 72 pg/mL had sensitivities ranging from about 70.17% to about 92.34% and specificities ranging from about 36.84% to about 97.37%.

Table 8 Mild TBI vs. Ortho Controls: GFAP

Obs	Cut off	Sensitivity	Specificity	PPV	NPV	YJ	Neg	Pos	False Neg	False Pos
419	72	70.17%	97.37%	0.99873	0.09946	0.67538	37	788	335	1
420	70	70.35%	97.37%	0.99874	0.10000	0.67716	37	790	333	1
443	46	75.60%	92.11%	0.99648	0.11327	0.67706	35	849	274	3
444	45	75.69%	92.11%	0.99648	0.11364	0.67795	35	850	273	3
477	12	90.83%	42.11%	0.97889	0.13445	0.32933	16	1020	103	22
478	11	92.34%	36.84%	0.97738	0.14000	0.29184	14	1037	86	24

Table 9 Mild TBI vs. Ortho Controls: UCH-L1

Obs	Cut off	Sensitivity	Specificity	PPV	NPV	YJ	Neg	Pos	False Neg	False Pos
256	289	30.01%	92.11%	0.99118	0.042631	0.22114	35	337	786	3
257	288	30.45%	92.11%	0.99130	0.042892	0.22559	35	342	781	3
270	271	32.68%	92.11%	0.99189	0.044248	0.24786	35	367	756	3
271	269	32.77%	92.11%	0.99191	0.044304	0.24875	35	368	755	3
286	248	35.53%	92.11%	0.99254	0.046113	0.27635	35	399	724	3
287	247	35.80%	92.11%	0.99259	0.046296	0.27902	35	402	721	3

[0645] Suspected TBI vs. Ortho Control by Time Segments. Analysis was performed to determine if GFAP and/or UCH-L1 levels in samples obtained from subjects at various time segments over 24 to 48 hours after injury (or suspected injury) to the head could be used to differentiate subjects that had a suspected TBI with subjects that had an orthopedic injury but no TBI (Ortho controls). The GFAP and UCH-L1 levels in samples obtained within 0-4 hours, within 4-8 hours, within 8-12 hours, within 12-16 hours, within 16-20 hours, within 20-24 hours, and within 24-48 hours of the suspected head injury were used in the analysis. Table 10 shows the AUC values for ROC curves that were generated as well as the ranges of reference (cutoff) levels with sensitivity, specificity, NPV, and PPV values.

Table 10

Analysis	GFAP Range (pg/mL)	Sensitivity Range (%)	Specificity Range (%)	NPV Range (%)	PPV Range (%)	AUC	UCH-L1 Range (pg/mL)	Sensitivity Range (%) * below 70%	Specificity Range (%)	NPV Range (%)	PPV Range (%)	AUC
0-4 hrs	11-12	81-83	37-42	47-47	76-77	0.757	106-116	82-87	32-50	48-53	75-80	0.758
4-8 hrs	11-60	70-93	37-95	36-50	89-99	0.868	105-125	80-85	32-50	26-35	87-90	0.76
8-12 hrs	11-128	70-95	37-97	41-68	88-99	0.930	226-520	NA*	82-100	24-28	93-100	0.691
12-16 hrs	11-143	71-92	37-97	34-49	90-99	0.900	226-363	NA*	82-100	18-20	94-100	0.644
16-20 hrs	11-133	70-94	37-97	33-52	91-99	0.910	226-315	NA*	82-97	17-18	93-99	0.62
20-24 hrs	11-119	70-96	37-97	27-52	93-100	0.913	225-278	NA*	82-92	13-13	94-97	0.567
24-48 hrs	11-255	71-95	37-100	78-90	60-100	0.907	225	NA*	82	54	63	0.588

Suspected
TBI vs.
Ortho

[0646] Mild TBI vs. Healthy Control Analysis: FIGS. 3A shows receiver operating characteristic (ROC) analysis of GFAP levels in mild TBI samples compared to GFAP levels in healthy control samples (AUC = 0.921). FIG. 3B shows ROC analysis of UCH-L1 levels in mild TBI samples compared to UCH-L1 levels in healthy control samples (AUC = 0.888). These data demonstrate the predictive diagnostic value of using reference values for GFAP and UCH-L1 to aid in distinguishing subjects who have sustained a mild TBI from subjects who are healthy (i.e., no head injury). For example, as demonstrated in FIG. 3A and accompanying Table 11, reference levels for GFAP, alone or in combination with reference levels for UCH-L1, can be used to determine whether a subject has sustained a TBI; FIG. 3B and accompanying Table 12, reference levels for UCH-L1, either alone or in combination with reference levels for GFAP, can be used to determine whether a subject has sustained a TBI. GFAP cutoffs of about 9 pg/mL to about 72 pg/mL had sensitivities ranging from about 70.17% to about 95.01% and specificities ranging from about 35.29% to about 100%. UCH-L1 cutoffs of about 40 pg/mL to about 108 pg/mL had sensitivities ranging from about 70.26% to about 94.92% and specificities ranging from about 35.29 to about 100%.

Table 11 Mild TBI vs. Healthy Controls: GFAP

Obs	Cut off	Sensitivity	Specificity	PPV	NPV	YJ	Neg	Pos	False Neg	False Pos
207	72	70.17%	100.0%	1.00000	0.04830	0.70169	17	788	335	0
208	70	70.35%	100.0%	1.00000	0.04857	0.70347	17	790	333	0
241	35	79.16%	100.0%	1.00000	0.06773	0.79163	17	889	234	0
242	34	79.34%	100.0%	1.00000	0.06827	0.79341	17	891	232	0
266	10	93.77%	47.06%	0.99153	0.10256	0.40826	8	1053	70	9
267	9	95.01%	35.29%	0.98980	0.09677	0.30307	6	1067	56	11

Table 12 Mild TBI vs. Healthy Controls: UCH-L1

Obs	Cut off	Sensitivity	Specificity	PPV	NPV	YJ	Neg	Pos	False Neg	False Pos
393	108	70.26%	100.0%	1.00000	0.048433	0.70258	17	789	334	0
394	107	70.35%	100.0%	1.00000	0.048571	0.70347	17	790	333	0
447	51	91.01%	47.06%	0.99127	0.073394	0.38065	8	1022	101	9
448	50	91.27%	47.06%	0.99130	0.075472	0.38332	8	1025	98	9

Obs	Cut off	Sensitivity	Specificity	PPV	NPV	YJ	Neg	Pos	False Neg	False Pos
457	41	94.57%	35.29%	0.98975	0.089552	0.29862	6	1062	61	11
458	40	94.92%	35.29%	0.98979	0.095238	0.30218	6	1066	57	11

[0647] Suspected TBI vs. Healthy Control by Time Segments. Analysis was performed to determine if GFAP and/or UCH-L1 levels in samples obtained from subjects at various time segments over 24 to 48 hours after injury (or suspected injury) to the head could be used to differentiate subjects that had a suspected TBI from subjects that did not have any injury (healthy controls). The GFAP and UCH-L1 levels in samples obtained within 0-4 hours, within 4-8 hours, within 8-12 hours, within 12-16 hours, within 16-20 hours, within 20-24 hours, and within 24-48 hours of the suspected head injury were used in the analysis. Table 13 shows the AUC values for each of the ROC curves as well as the ranges of reference (cutoff) levels with sensitivity, specificity, NPV, and PPV values

Table 13

Analysis	GFAP Range (pg/mL)	Sensitivity Range (%)	Specificity Range (%)	NPV Range (%)	PPV Range (%)	AUC	UCH-L1 Range (pg/mL)	Sensitivity Range (%) * below 70%	Specificity Range (%)	NPV Range (%)	PPV Range (%)	AUC	
Suspected TBI vs. Healthy	0-4 hrs	9-20	72-84	35-94	29-40	88-99	0.820	42-160	71-99	35-100	39-88	89-100	0.964
	4-8 hrs	9-60	70-97	35-100	21-50	95-100	0.920	42-166	70-98	35-100	21-58	95-100	0.945
	8-12 hrs	9-128	70-97	35-100	24-62	94-100	0.959	42-136	70-98	35-100	24-64	94-100	0.929
	12-16 hrs	9-143	71-95	35-100	19-36	95-100	0.929	41-114	70-96	35-100	19-38	95-100	0.902
	16-20 hrs	9-133	70-96	35-100	18-39	96-100	0.941	40-118	71-94	35-100	19-32	96-100	0.884
	20-24 hrs	9-119	70-98	35-100	15-46	97-100	0.951	40-97	71-95	35-94	14-25	97-100	0.875
	24-48 hrs	9-255	71-95	35-100	61-85	77-100	0.935	42-118	71-95	35-100	59-78	77-100	0.884

Example 4

GFAP and UCH-L1 Combination Analysis

[0648] **Suspected TBI vs. Ortho Control Analysis:** FIG. 4 is a representative graph comparing assay sensitivity and specificity for various GFAP and UCH-L1 levels in subjects having an orthopedic injury and in subjects suspected of having a TBI. Each data point reflects reference values for GFAP and UCH-L1 at a given sensitivity and specificity. These data demonstrate the predictive diagnostic value of using reference values for both GFAP and UCH-L1 in combination. For example, as demonstrated in FIG. 4 and accompanying Table 14, reference levels for both GFAP and UCH-L1 can be used in combination to determine whether a subject that has sustained an orthopedic injury may have also sustained a traumatic brain injury.

Table 14 Biomarker Cut-offs (Reference Levels) for GFAP/UCH-L1 Combination for Distinguishing Subjects that May Have Sustained a TBI from Subjects that have Sustained Only an Orthopedic Injury

Sensitivity	Specificity	GFAP (pg/mL)	UCH-L1 (pg/mL)	NPV	PPV
70.03%	92.11%	175	250	7.81%	99.69%
70.25%	92.11%	170	250	7.87%	99.69%
70.46%	97.37%	90	2000	8.33%	99.90%
78.88%	92.11%	45	2000	10.74%	99.72%
80.04%	84.21%	70	230	10.42%	99.46%
84.40%	81.58%	35	250	12.60%	99.40%
90.06%	50.00%	25	130	12.18%	98.49%
91.29%	31.58%	25	110	9.09%	97.98%
91.51%	36.84%	20	120	10.69%	98.13%
92.89%	31.58%	15	120	10.91%	98.01%
93.54%	36.84%	10	2000	13.59%	98.17%
94.78%	31.58%	10	180	14.29%	98.05%

[0649] **Suspected TBI vs. Healthy Control Analysis:** FIG. 5 is a representative graph comparing assay sensitivity and specificity for various GFAP and UCH-L1 levels in subjects having a suspected injury and in subjects having no injury (healthy). Each data point reflects reference values for GFAP and UCH-L1 at a given sensitivity and specificity. These data demonstrate the predictive diagnostic value of using reference values for both GFAP and UCH-L1 in combination. For example, as demonstrated in FIG. 5 and accompanying Table

15, reference levels for both GFAP and UCH-L1 can be used in combination to determine whether a subject has sustained a TBI injury.

Table 15 Biomarker Cut-offs (Reference Levels) for GFAP/UCH-L1 Combination for Subjects that are Suspected of Having a Head Injury

Sensitivity	Specificity	GFAP (pg/mL)	UCH-L1 (pg/mL)	NPV	PPV
70.46%	100.00%	90	2000	4.01%	100.00%
93.54%	47.06%	10	2000	8.25%	99.31%
95.57%	35.29%	510	40	8.96%	99.17%
95.57%	35.29%	1000	40	8.96%	99.17%
95.94%	35.29%	305	40	9.68%	99.17%
96.59%	35.29%	105	40	11.32%	99.18%
96.59%	35.29%	110	40	11.32%	99.18%
97.39%	35.29%	30	40	14.29%	99.19%
97.97%	35.29%	10	60	17.65%	99.19%

Example 5

Suspected TBI vs. Ortho Controls by Time Segments

[0650] In addition to assessing overall GFAP and UCH-L1 levels over 24 to 48 hours after injury (or suspected injury) to the head, analysis was also performed on various time segments during these 48 hours post-injury. Table 16 shows the mean, minimum, maximum, 5th percentile and 95th percentile GFAP levels in samples obtained from subjects after 0-4 hours, 4-8 hours, 8-12 hours, 12-16 hours, 16-20 hours, 20-24 hours, and 24-48 hours of sustaining the head injury. Table 17 shows the mean, minimum, maximum, 5th percentile and 95th percentile UCH-L1 levels in samples obtained from subjects after 0-4 hours, 4-8 hours, 8-12 hours, 12-16 hours, 16-20 hours, 20-24 hours, and 24-48 hours of sustaining the head injury.

Table 16 GFAP Levels by Time Segment

Time Bucket	Type	n	Mean	Std. Dev.	Min.	Max	5th Percentile	95th Percentile
0-4 Hours	Mild TBI*	86	162	243.8	3	1108	4	754
	Mild or Moderate/Severe TBI	93	1726	13566.3	3	130418	4	931
	Moderate/Severe TBI**	3	44204	74671.2	28	130418	28	130418
4-8 Hours	Mild TBI*	182	427	707.1	0	5251	10	1503
	Mild or Moderate/Severe TBI	212	845	1744.9	0	11933	10	4192
	Moderate/Severe TBI**	20	4230	3205.9	753	11933	802	10371

Time Bucket	Type	n	Mean	Std. Dev.	Min.	Max	5th Percentile	95th Percentile
8-12 Hours	Mild TBI*	143	1030	3190.6	2	35085	12	3662
	Mild or Moderate/Severe TBI	177	1677	4474.2	2	35085	12	6356
	Moderate/Severe TBI**	30	4969	7617.8	10	33907	202	24659
12-16 Hours	Mild TBI*	192	951	1859.9	0	16445	8	4359
	Mild or Moderate/Severe TBI	242	2129	5759.3	0	53244	9	7894
	Moderate/Severe TBI**	42	6296	10701.7	73	53244	109	19745
16-20 Hours	Mild TBI*	208	869	1936.0	2	22515	9	3401
	Mild or Moderate/Severe TBI	252	1619	3533.2	2	31671	9	6222
	Moderate/Severe TBI**	38	5775	6529.9	5	31671	358	16294
20-24 Hours	Mild TBI*	264	1030	2938.8	1	35004	11	3757
	Mild or Moderate/Severe TBI	335	2265	7829.2	1	101104	12	8374
	Moderate/Severe TBI**	55	8731	16907.3	13	101104	83	31220
24-48 Hours	Mild TBI*	24	736	1270.5	5	6131	7	1634
	Mild or Moderate/Severe TBI	38	2966	7248.2	5	41781	7	17388
	Moderate/Severe TBI**	8	2789	2708.1	14	7179	14	7179

*Glasgow Coma Scale ≥ 13 **Glasgow Coma Scale ≤ 12 **Table 17 UCH-L1 Levels by Time Segment**

Time Bucket	Condition	n	Mean	Std. Dev.	Min.	Max	5th Percentile	95th Percentile
0-4 Hours	Mild TBI*	86	350	325.0	22	2235	77	870
	Mild or Moderate/Severe TBI	93	555	1321.9	22	10390	77	1183
	Moderate/Severe TBI**	3	6036	5312.9	116	10390	116	10390
4-8 Hours	Mild TBI*	182	398	476.1	6	3134	56	1207
	Mild or Moderate/Severe TBI	212	593	1054.3	6	9187	56	2124
	Moderate/Severe TBI**	20	2258	2537.5	48	9187	129	9182
8-12 Hours	Mild TBI*	143	387	570.2	4	3666	50	1160
	Mild or Moderate/Severe TBI	177	546	958.3	4	8542	51	2447
	Moderate/Severe TBI**	30	1363	1771.2	100	8542	173	5816
12-16 Hours	Mild TBI*	192	312	581.4	6	6399	39	900
	Mild or Moderate/Severe TBI	242	503	945.0	6	8235	43	2216
	Moderate/Severe TBI**	42	1262	1605.9	62	8235	72	4348
16-20 Hours	Mild TBI*	208	224	227.2	1	1424	34	686
	Mild or Moderate/Severe TBI	252	343	474.6	1	3488	38	1256
	Moderate/Severe TBI**	38	920	735.5	90	2901	154	2532
20-24 Hours	Mild TBI*	264	203	215.1	9	1882	36	549
	Mild or Moderate/Severe TBI	335	272	327.9	9	2062	38	996
	Moderate/Severe TBI**	55	632	525.8	42	2062	74	1634
	Mild TBI*	24	164	152.0	20	717	27	444

Time Bucket	Condition	n	Mean	Std. Dev.	Min.	Max	5th Percentile	95th Percentile
24-48 Hours	Mild or Moderate/Severe TBI	38	679	1895.3	20	11020	27	4481
	Moderate/Severe TBI**	8	370	299.3	161	890	161	890

*Glasgow Coma Scale ≥ 13

**Glasgow Coma Scale ≤ 12

[0651] Table 18 shows the ranges of the sensitivities, specificities, NPV, and PPV for various GFAP and UCH-L1 levels at various timepoints.

Table 18 GFAP/UCH-L1 Combination Analysis

Analysis		Sensitivity Range	Specificity Range	GFAP Range	UCH-L1 Range	NPV Range	PPV Range
Suspected TBI vs. Ortho	All	70.03-94.78	31.58-97.37	10-175	110-2000	7.81-14.29	97.96-99.9
	0-4 hrs	73.12-80.65	82.35-94.12	15-20	230-2000	39.02-43.75	96.15-98.55
	4-8 hrs	70.28-94.81	31.58-94.74	10-195	120-2000	35.71-52.17	88.29-98.68
	8-12 hrs	70.06-96.05	31.58-97.37	10-275	110-2000	39.77-66.67	86.17-99.32
	12-16 hrs	70.25-92.98	33.33-97.37	10-165	110-2000	32.71-47.95	89.34-99.49
	16-20 hrs	70.24-94.44	31.58-97.37	10-170	110-2000	31.82-50.00	89.72-99.48
	20-24 hrs	70.15-97.31	31.58-97.37	10-200	110-1230	25.93-57.14	92.17-99.61
	24-48 hrs	71.05-94.74	31.58-100	10-315	110-2000	76.09-87.50	57.38-100

[0652] Table 19 shows the ranges of the sensitivities, specificities, NPV, and PPV for various GFAP and UCH-L1 levels at various time points.

[0653]**Table 19** GFAP/UCH-L1 Combination Analysis

Analysis		Sensitivity Range	Specificity Range	GFAP Range	UCH-L1 Range	NPV Range	PPV Range
Suspected TBI vs. Healthy	All	70.46-97.97	35.29-100	10-1000	40-2000	4.01-17.65	99.17-100
	0-4 hrs	90.32	31.58	25-35	110	57.14	76.36
	4-8 hrs	70.75-98.58	35.29-100	10-1000	40-2000	21.52-66.67	94.98-100
	8-12 hrs	70.06-99.44	35.29-100	10-1000	40-2000	24.29-87.5	94.02-100
	12-16 hrs	70.66-97.11	35.29-100	10-1000	40-2000	19.32-46.15	95.47-100
	16-20 hrs	70.24-98.41	35.29-100	10-1000	40-2000	18.48-60.00	95.56-100
	20-24 hrs	70.45-98.51	35.29-100	10-1000	40-2000	14.66-54.55	96.63-100
	24-48 hrs	71.05-97.37	35.29-100	10-1000	40-2000	60.71-85.71	76.60-100

Example 6

GFAP and UCH-L1 levels in subjects diagnosed as having a TBI vs. ortho controls.

[0654] In addition to assessing correlations between GFAP and UCH-L1 levels individually with various clinical indicators of TBI using healthy controls, data from the present disclosure also addresses the predictive diagnostic value of a combination of GFAP and UCH-L1 reference levels in determining whether a subject that has sustained an orthopedic injury has also sustained a TBI. Analyses were based on the use of simultaneous reference values, or cut-offs, for both GFAP and UCH-L1.

[0655] FIG. 6 is a representative graph comparing assay sensitivity and specificity for various GFAP and UCH-L1 levels in subjects diagnosed as having a TBI based on CT scan result (CT positive) and ortho control subjects (CT negative). Each data point (depicted using a “+” sign) represents the sensitivity and specificity associated with a level of GFAP and a level of UCH-L1 from a subject diagnosed as having a TBI based on CT scan, or a from an ortho subject (CT negative). As shown in FIG. 6, for example, combinations of reference levels for both GFAP and UCH-L1 can be correlated with one or more clinical outcomes, such as CT scan result, to determine whether a subject has sustained a TBI.

[0656] Table 20 below is a summary of data correlating GFAP and UCH-L1 reference levels with assay sensitivity and specificity ranges at various time points over 48 hours post-

injury. Biomarker Cut-offs (Reference Levels) for GFAP/UCH-L1 Combination Based on CT Result, GCS Score, and MRI (Ortho Controls)

Table 20

Suspected TBI vs Ortho		Sensitivity Range	Specificity Range	GFAP Range	UCH-L1 Range	NPV Range	PPV Range
CT	All	90.09-96.64	30-53.01	40-480	110-2000	84.04-93.98	42.54-52.55
	0-4 hrs	<70%	90.40-97.60	370-1000	700-2000	96.8-98.32	25.00-42.86
	4-8 hrs		30.37-65.97	20-1000	130-2000	95.10-98.98	30.00-45.45
	8-12 hrs	91.30-98.31	30.14-56.85	25-350	120-2000	89.09-97.92	39.29-50.00
	12-16 hrs	90.52-99.14	30.07-58.74	20-1000	70-2000	85.90-97.87	52.61-64.02
	16-20 hrs	90.65-99.07	30.05-56.83	25-1000	100-2000	87.14-98.28	43.61-55.11
	20-24 hrs	90.32-96.13	30.28-59.63	25-305	100-2000	82.14-93.33	48.29-61.74
	24-48 hrs	70.00-100	32.14-91.07	25-1000	110-2000	89.47-100	32.73-75.00
GCS	All	90.05-97.51	30.06-66.22	65-1000	120-2000	96.17-98.7	17.54-29.77
	0-4 hrs	<70%	90.63-97.66	395-1000	710-2000	99.15-99.21	14.29-40.00
	4-8 hrs		43.91-86.96	200-1000	210-2000	99.00-100	12.84-37.50
	8-12 hrs	83.33-96.67	30.27-81.62	40-1000	110-2000	96.79-99.06	18.35-43.33
	12-16 hrs	90.48-97.62	30.25-67.65	75-1000	110-2000	95.12-98.99	19.02-33.04
	16-20 hrs	81.58-97.37	30.16-80.16	45-1000	120-2000	96.65-99.31	17.37-38.27
	20-24 hrs	80.00-98.18	30.19-81.13	45-1000	100-2000	95.05-98.99	18.38-42.31
	24-48 hrs	100	60.29	320-1000	180-220	100	22.86
GOSE	All	82.61-95.65	30-93.33	80-2000	130-2000	96.92-99.05	12.50-57.58
MRI	All	80.60-97.01	31.08-89.19	15-1000	80-2000	82.43-96.36	55.26-87.69

[0657] Additionally, Table 20 includes a summary of data correlating GFAP and UCH-L1 reference levels with assay sensitivity and specificity ranges at various time points over 48 hours post-injury based on GCS score. As shown in FIG. 7, for example, combinations of

reference levels for both GFAP and UCH-L1 can be correlated with one or more clinical outcomes, such as GCS score, to determine whether a subject has sustained a TBI.

[0658] FIG. 8 is a representative graph comparing assay sensitivity and specificity for various GFAP and UCH-L1 levels in subjects diagnosed as having a TBI based on MRI result (positive MRI) and ortho control subjects (negative MRI). Each data point (depicted using a “+” sign) represents the sensitivity and specificity associated with a level of GFAP and a level of UCH-L1 from a subject diagnosed as having a TBI based on an MRI scan. As shown in FIG. 8, combinations of reference levels for both GFAP and UCH-L1 can be correlated with one or more clinical outcomes, such as MRI scan result, to determine whether a subject has sustained a TBI.

[0659] FIG. 9 is a representative graph comparing assay sensitivity and specificity for various GFAP and UCH-L1 levels in subjects diagnosed as having a TBI based on GOSE score (1 = TBI/death) and ortho control subjects (8 = healthy/recovered). Each data point (depicted using a “+” sign) represents the sensitivity and specificity associated with a level of GFAP and a level of UCH-L1 from a subject diagnosed as having a TBI based on a GOSE score of 8. As shown in FIG. 9, combinations of reference levels for both GFAP and UCH-L1 can be correlated with one or more clinical outcomes, such as GOSE scores, to predict recovery in a subject that has sustained a TBI.

Example 7

Odds Ratios calculated based GFAP and UCH-L1 levels in subjects suspected of having a TBI vs. all controls.

[0660] Analysis was performed to calculate odds ratios that a subject has a TBI based on GFAP and/or UCH-L1 levels in samples obtained from subjects with about 25 hours after injury (or suspected injury) compared to ortho control subjects and healthy control subjects based on the TRACK-TBI described in Example 2. Table 21 includes a summary of odds ratio for various GFAP cutoff or reference levels together with assay sensitivity and specificity. Table 22 includes a summary of odds ratio for various UCH-L1 cutoff or reference levels together with assay sensitivity and specificity.

[0661] Table 21

Cutoff	Sensitivity	Specificity	odds_ratio
181	61.10%	98.18%	84.8

Cutoff	Sensitivity	Specificity	odds_ratio
177	61.18%	98.18%	85.1
176	61.39%	98.18%	85.9
175	61.47%	98.18%	86.1
173	61.61%	98.18%	86.7
172	61.76%	98.18%	87.2
170	61.83%	98.18%	87.5
169	61.90%	98.18%	87.7
167	61.97%	98.18%	88.0
166	62.05%	98.18%	88.3
165	62.12%	98.18%	88.6
164	62.34%	98.18%	89.4
163	62.41%	98.18%	89.7
160	62.55%	98.18%	90.2
159	62.63%	98.18%	90.5
158	62.70%	98.18%	90.8
157	62.77%	98.18%	91.1
156	62.92%	98.18%	91.6
154	62.99%	98.18%	91.9
153	63.13%	98.18%	92.5
150	63.21%	98.18%	92.8
149	63.35%	98.18%	93.4
148	63.43%	98.18%	93.6
145	63.64%	98.18%	94.5
144	63.72%	98.18%	94.8
143	64.08%	98.18%	96.3
142	64.30%	98.18%	97.2
141	64.37%	98.18%	97.6
140	64.44%	98.18%	97.9
139	64.66%	98.18%	98.8
137	64.73%	98.18%	99.1
136	64.80%	98.18%	99.4
135	65.02%	98.18%	100.4
134	65.09%	98.18%	100.7

Cutoff	Sensitivity	Specificity	odds_ratio
133	65.38%	98.18%	102.0
130	65.67%	98.18%	103.3
128	65.75%	98.18%	103.7
126	65.89%	98.18%	104.3
125	65.97%	98.18%	104.7
123	66.11%	98.18%	105.3
122	66.47%	98.18%	107.1
121	66.62%	98.18%	107.8
119	66.69%	98.18%	108.1
118	66.76%	98.18%	108.5
117	66.84%	98.18%	108.8
116	67.05%	98.18%	109.9
115	67.20%	98.18%	110.6
114	67.42%	98.18%	111.7
111	67.71%	98.18%	113.2
109	67.85%	98.18%	114.0
108	67.92%	98.18%	114.4
107	68.00%	98.18%	114.7
106	68.14%	98.18%	115.5
105	68.29%	98.18%	116.3
104	68.43%	98.18%	117.1
102	68.51%	98.18%	117.5
101	68.65%	98.18%	118.2
100	68.94%	98.18%	119.9
99	69.23%	98.18%	121.5
98	69.45%	98.18%	122.8
97	69.59%	98.18%	123.6
96	69.74%	98.18%	124.4
95	69.96%	98.18%	125.7
94	70.03%	98.18%	126.2
93	70.17%	98.18%	127.1
92	70.25%	98.18%	127.5
91	70.32%	98.18%	127.9

Cutoff	Sensitivity	Specificity	odds_ratio
90	70.46%	98.18%	128.8
88	71.04%	98.18%	132.5
87	71.48%	98.18%	135.3
86	71.55%	98.18%	135.8
85	71.63%	98.18%	136.3
84	71.77%	98.18%	137.3
83	71.99%	98.18%	138.8
82	72.28%	98.18%	140.8
81	72.42%	98.18%	141.8
80	72.57%	98.18%	142.9
79	72.86%	98.18%	145.0
78	72.93%	98.18%	145.5
77	73.15%	98.18%	147.1
76	73.22%	98.18%	147.7
75	73.51%	98.18%	149.9
74	73.73%	98.18%	151.6
73	73.88%	98.18%	152.7
72	74.24%	98.18%	155.6
70	74.38%	98.18%	156.8
69	74.67%	98.18%	159.2
68	74.75%	98.18%	159.8
67	74.75%	96.36%	78.4
66	74.96%	96.36%	79.3
65	75.40%	96.36%	81.2
64	75.69%	96.36%	82.5
63	75.83%	96.36%	83.2
62	75.98%	96.36%	83.8
61	76.20%	96.36%	84.8
60	76.42%	96.36%	85.9
59	76.49%	96.36%	86.2
58	76.56%	96.36%	86.6
57	76.71%	96.36%	87.3
56	76.92%	96.36%	88.3

Cutoff	Sensitivity	Specificity	odds_ratio
55	77.07%	96.36%	89.1
54	77.29%	96.36%	90.2
52	77.50%	96.36%	91.3
51	77.58%	96.36%	91.7
50	78.01%	96.36%	94.0
49	78.23%	96.36%	95.2
48	78.52%	96.36%	96.9
47	78.74%	96.36%	98.1
46	78.81%	94.55%	64.5
45	78.88%	94.55%	64.7
44	79.10%	94.55%	65.6
43	79.68%	94.55%	68.0
42	79.83%	94.55%	68.6
41	80.26%	90.91%	40.7
40	80.41%	90.91%	41.0
39	80.70%	90.91%	41.8
38	80.91%	90.91%	42.4
37	81.35%	90.91%	43.6
36	81.64%	90.91%	44.5
35	81.86%	90.91%	45.1
34	82.00%	90.91%	45.6
33	82.15%	90.91%	46.0
32	82.66%	90.91%	47.7
14	90.28%	52.73%	10.4
13	91.22%	50.91%	10.8
12	92.24%	45.45%	9.9
11	93.54%	40.00%	9.7
10	94.78%	30.91%	8.1

[0662] Table 22

Cutoff	Sensitivity	Specificity	odds_ratio
345	30.84%	98.18%	24.1
342	30.91%	98.18%	24.2

Cutoff	Sensitivity	Specificity	odds_ratio
341	31.06%	98.18%	24.3
340	31.20%	98.18%	24.5
338	31.35%	98.18%	24.7
336	31.49%	98.18%	24.8
335	31.57%	98.18%	24.9
334	31.79%	98.18%	25.2
332	31.93%	98.18%	25.3
331	32.08%	98.18%	25.5
330	32.22%	98.18%	25.7
328	32.37%	98.18%	25.8
327	32.44%	98.18%	25.9
326	32.51%	98.18%	26.0
322	32.66%	98.18%	26.2
321	32.80%	98.18%	26.4
319	33.02%	98.18%	26.6
318	33.16%	98.18%	26.8
315	33.53%	98.18%	27.2
314	33.74%	98.18%	27.5
313	33.82%	98.18%	27.6
312	33.96%	98.18%	27.8
309	34.11%	98.18%	28.0
308	34.25%	98.18%	28.1
307	34.40%	98.18%	28.3
305	34.69%	96.36%	14.1
304	34.76%	96.36%	14.1
302	34.98%	96.36%	14.3
301	35.05%	94.55%	9.4
300	35.27%	94.55%	9.4
299	35.41%	94.55%	9.5
298	35.56%	94.55%	9.6
297	35.63%	94.55%	9.6
295	35.78%	94.55%	9.7
294	36.14%	94.55%	9.8

Cutoff	Sensitivity	Specificity	odds_ratio
293	36.21%	94.55%	9.8
292	36.28%	94.55%	9.9
291	36.50%	94.55%	10.0
290	36.72%	94.55%	10.1
289	36.94%	94.55%	10.2
288	37.30%	94.55%	10.3
287	37.37%	94.55%	10.3
286	37.59%	94.55%	10.4
285	37.74%	94.55%	10.5
284	37.88%	94.55%	10.6
283	37.95%	94.55%	10.6
282	38.17%	94.55%	10.7
280	38.39%	94.55%	10.8
279	38.46%	94.55%	10.8
278	38.61%	94.55%	10.9
277	38.82%	94.55%	11.0
276	39.11%	94.55%	11.1
275	39.19%	94.55%	11.2
273	39.33%	94.55%	11.2
271	39.55%	94.55%	11.3
269	39.62%	94.55%	11.4
268	39.70%	94.55%	11.4
267	39.77%	94.55%	11.4
266	40.06%	94.55%	11.6
265	40.42%	94.55%	11.8
264	40.64%	94.55%	11.9
263	40.71%	94.55%	11.9
262	40.86%	94.55%	12.0
261	41.07%	94.55%	12.1
257	41.29%	94.55%	12.2
256	41.44%	94.55%	12.3
255	41.51%	94.55%	12.3
254	41.58%	94.55%	12.3

Cutoff	Sensitivity	Specificity	odds_ratio
252	41.73%	94.55%	12.4
251	41.80%	94.55%	12.4
249	41.87%	94.55%	12.5
248	42.09%	94.55%	12.6
247	42.31%	94.55%	12.7

Example 8

Odds Ratios calculated based GFAP and UCH-L1 levels in subjects having a mild TBI vs. ortho controls.

[0663] Analysis was performed to calculate odds ratios that the subject has sustained a mild TBI based on GFAP and/or UCH-L1 levels in samples obtained from subjects determined to have a mild TBI with about 25 hours after injury compared to ortho control subjects based on the TRACK-TBI study described in Example 2. Table 23 includes a summary of odds ratio for various GFAP cutoff or reference levels together with assay sensitivity and specificity. Table 24 includes a summary of odds ratio for various UCH-L1 cutoff or reference levels together with assay sensitivity and specificity.

[0664] Table 23

Cutoff	Sensitivity	Specificity	odds_ratio
181	55.12%	97.37%	45.4
177	55.21%	97.37%	45.6
176	55.48%	97.37%	46.1
175	55.57%	97.37%	46.3
173	55.74%	97.37%	46.6
172	55.92%	97.37%	46.9
170	56.01%	97.37%	47.1
169	56.10%	97.37%	47.3
167	56.19%	97.37%	47.5
166	56.28%	97.37%	47.6
165	56.37%	97.37%	47.8
164	56.63%	97.37%	48.3
163	56.72%	97.37%	48.5
160	56.90%	97.37%	48.8
159	56.99%	97.37%	49.0

Cutoff	Sensitivity	Specificity	odds_ratio
158	57.08%	97.37%	49.2
157	57.17%	97.37%	49.4
156	57.35%	97.37%	49.7
154	57.44%	97.37%	49.9
153	57.61%	97.37%	50.3
150	57.70%	97.37%	50.5
149	57.79%	97.37%	50.7
148	57.88%	97.37%	50.8
145	58.15%	97.37%	51.4
144	58.24%	97.37%	51.6
143	58.68%	97.37%	52.5
142	58.86%	97.37%	52.9
141	58.95%	97.37%	53.1
140	59.04%	97.37%	53.3
139	59.31%	97.37%	53.9
137	59.39%	97.37%	54.1
136	59.48%	97.37%	54.3
135	59.75%	97.37%	54.9
134	59.84%	97.37%	55.1
133	60.20%	97.37%	56.0
130	60.55%	97.37%	56.8
128	60.64%	97.37%	57.0
126	60.82%	97.37%	57.4
125	60.91%	97.37%	57.6
123	61.00%	97.37%	57.9
122	61.44%	97.37%	59.0
121	61.62%	97.37%	59.4
119	61.71%	97.37%	59.6
118	61.80%	97.37%	59.9
117	61.89%	97.37%	60.1
116	62.15%	97.37%	60.8
115	62.33%	97.37%	61.2
114	62.60%	97.37%	61.9

Cutoff	Sensitivity	Specificity	odds_ratio
111	62.96%	97.37%	62.9
109	63.05%	97.37%	63.1
107	63.13%	97.37%	63.4
106	63.22%	97.37%	63.6
105	63.40%	97.37%	64.1
104	63.58%	97.37%	64.6
102	63.67%	97.37%	64.8
101	63.85%	97.37%	65.3
100	64.20%	97.37%	66.4
99	64.56%	97.37%	67.4
98	64.83%	97.37%	68.2
97	65.00%	97.37%	68.7
96	65.18%	97.37%	69.3
95	65.45%	97.37%	70.1
94	65.54%	97.37%	70.4
93	65.63%	97.37%	70.6
92	65.72%	97.37%	70.9
91	65.81%	97.37%	71.2
90	65.89%	97.37%	71.5
88	66.61%	97.37%	73.8
87	67.14%	97.37%	75.6
86	67.23%	97.37%	75.9
85	67.32%	97.37%	76.2
84	67.50%	97.37%	76.8
83	67.68%	97.37%	77.5
82	68.03%	97.37%	78.7
81	68.21%	97.37%	79.4
80	68.39%	97.37%	80.0
79	68.74%	97.37%	81.4
78	68.83%	97.37%	81.7
77	69.10%	97.37%	82.7
76	69.19%	97.37%	83.1
75	69.46%	97.37%	84.1

Cutoff	Sensitivity	Specificity	odds_ratio
74	69.72%	97.37%	85.2
73	69.81%	97.37%	85.6
72	70.17%	97.37%	87.0
70	70.35%	97.37%	87.8
69	70.61%	97.37%	88.9
68	70.70%	97.37%	89.3
67	70.70%	94.74%	43.4
66	70.97%	94.74%	44.0
65	71.50%	94.74%	45.2
64	71.86%	94.74%	46.0
63	72.04%	94.74%	46.4
62	72.13%	94.74%	46.6
61	72.40%	94.74%	47.2
60	72.66%	94.74%	47.8
59	72.75%	94.74%	48.1
58	72.84%	94.74%	48.3
57	73.02%	94.74%	48.7
56	73.29%	94.74%	49.4
55	73.46%	94.74%	49.8
54	73.73%	94.74%	50.5
52	74.00%	94.74%	51.2
51	74.09%	94.74%	51.5
50	74.62%	94.74%	52.9
49	74.89%	94.74%	53.7
48	75.24%	94.74%	54.7
47	75.51%	94.74%	55.5
46	75.60%	92.11%	36.1
45	75.69%	92.11%	36.3
44	75.96%	92.11%	36.9
43	76.67%	92.11%	38.3
42	76.85%	92.11%	38.7
12	90.83%	42.11%	7.2
11	92.34%	36.84%	7.0

[0665] Table 24

Cutoff	Sensitivity	Specificity	odds_ratio
289	30.01%	92.11%	5.0
288	30.45%	92.11%	5.1
287	30.54%	92.11%	5.1
286	30.63%	92.11%	5.2
285	30.81%	92.11%	5.2
284	30.99%	92.11%	5.2
283	31.08%	92.11%	5.3
282	31.26%	92.11%	5.3
280	31.52%	92.11%	5.4
278	31.70%	92.11%	5.4
277	31.97%	92.11%	5.5
276	32.24%	92.11%	5.5
275	32.32%	92.11%	5.6
273	32.50%	92.11%	5.6
271	32.68%	92.11%	5.7
269	32.77%	92.11%	5.7
268	32.86%	92.11%	5.7
267	32.95%	92.11%	5.7
266	33.21%	92.11%	5.8
265	33.57%	92.11%	5.9
264	33.84%	92.11%	6.0
262	34.02%	92.11%	6.0
261	34.28%	92.11%	6.1
257	34.55%	92.11%	6.2
256	34.73%	92.11%	6.2
255	34.82%	92.11%	6.2
254	34.91%	92.11%	6.3
252	35.08%	92.11%	6.3
251	35.17%	92.11%	6.3
249	35.26%	92.11%	6.4
248	35.53%	92.11%	6.4
247	35.80%	92.11%	6.5

Example 9

Odds Ratios calculated based GFAP and UCH-L1 levels in subjects having a mild TBI vs. healthy controls.

[0666] Analysis was performed to calculate odds ratios that the subject has sustained a mild TBI based on GFAP and/or UCH-L1 levels in samples obtained from subjects determined to have a mild TBI with about 25 hours after injury compared to healthy control subjects based on the TRACK-TBI study described in Example 2. Table 25 includes a summary of odds ratio for various GFAP cutoff or reference levels together with assay sensitivity and specificity. Table 26 includes a summary of odds ratio for various UCH-L1 cutoff or reference levels together with assay sensitivity and specificity.

[0667] Table 25

Cutoff	Sensitivity	Specificity	odds_ratio
27	81.66%	94.12%	71.2
26	82.19%	94.12%	73.8
25	82.72%	94.12%	76.6
24	83.26%	94.12%	79.6
23	83.79%	94.12%	82.7
22	84.24%	94.12%	85.5
21	84.68%	94.12%	88.5
20	85.49%	94.12%	94.2
19	86.02%	94.12%	98.4
12	90.83%	52.94%	11.1
11	92.34%	47.06%	10.7
10	93.77%	47.06%	13.4
9	95.01%	35.29%	10.4

[0668] Table 26

Cutoff	Sensitivity	Specificity	odds_ratio
106	70.79%	94.12%	38.8
105	71.15%	94.12%	39.5
104	71.33%	94.12%	39.8
103	71.59%	94.12%	40.3
102	71.95%	94.12%	41.0
101	72.22%	94.12%	41.6
100	72.66%	94.12%	42.5
99	73.02%	94.12%	43.3
98	73.46%	94.12%	44.3
97	73.73%	94.12%	44.9
96	74.18%	94.12%	46.0
95	74.35%	94.12%	46.4
94	74.98%	94.12%	47.9
53	90.12%	47.06%	8.1
52	90.38%	47.06%	8.4
51	91.01%	47.06%	9.0
50	91.27%	47.06%	9.3
49	91.54%	47.06%	9.6
48	91.81%	41.18%	7.8
47	92.16%	41.18%	8.2
46	92.43%	41.18%	8.5
45	93.05%	41.18%	9.4
44	93.50%	41.18%	10.1
43	94.03%	41.18%	11.0
42	94.30%	35.29%	9.0
41	94.57%	35.29%	9.5
40	94.92%	35.29%	10.2

[0669] It is understood that the foregoing detailed description and accompanying examples are merely illustrative and are not to be taken as limitations upon the scope of the disclosure, which is defined solely by the appended claims and their equivalents.

[0670] Various changes and modifications to the disclosed embodiments will be apparent to those skilled in the art. Such changes and modifications, including without limitation those relating to the chemical structures, substituents, derivatives, intermediates, syntheses, compositions, formulations, or methods of use of the disclosure, may be made without departing from the spirit and scope thereof.

[0671] For reasons of completeness, various aspects of the disclosure are set out in the following numbered clauses:

[0672] Clause 1. A method of aiding in the determination of or determining whether a subject that has sustained an orthopedic injury has sustained a mild traumatic brain injury (TBI), the method comprising: performing an assay on a sample obtained from a subject within about 48 hours after the orthopedic injury to measure or detect a level of glial fibrillary acidic protein (GFAP), or a level of ubiquitin carboxy-terminal hydrolase L1 (UCH-L1) in the sample; and (a) determining that the subject has sustained a mild traumatic brain injury (TBI) when the level of GFAP in the sample is equal to or higher than a reference level of GFAP, or when the level of UCH-L1 in the sample is equal to or higher than a reference level of UCH-L1; or (b) determining that the subject has not sustained a mild TBI when the level of GFAP in the sample is lower than a reference level of GFAP, and when the level of UCH-L1 in the sample is lower than a reference level of UCH-L1, wherein the reference level of GFAP or the reference level of UCH-L1 correlate with subjects having mild TBI and distinguish subjects that have an orthopedic injury and a mild TBI from subjects that have an orthopedic injury and do not have a mild TBI, wherein the reference level of GFAP is between about 5 pg/mL and about 200 pg/mL or 10 pg/mL and about 75 pg/mL, or wherein the reference level for UCH-L1 is between about 90 pg/mL and about 2000 pg/mL or about 100 pg/mL and about 2000 pg/mL.

[0673] Clause 2. The method of clause 1, wherein the subject has received a Glasgow Coma Scale score before or after the assay is performed.

[0674] Clause 3. The method of clause 2, wherein the subject is suspected as having mild TBI based on the Glasgow Coma Scale score.

[0675] Clause 4. The method of any one clauses 1-3, wherein the reference level of GFAP or the reference level of UCH-L1 correlate with a Glasgow Coma Scale score of 13-15.

[0676] Clause 5. The method of any one of clauses 1-4, wherein the reference level of GFAP or the reference level of UCH-L1 are: (a) determined by an assay having a sensitivity of between at least about 70% to about 100% and a specificity of between at least about 30%

to about 100%; (b) determined by an assay having a sensitivity of between at least about 70% to about 97% and a specificity of between at least about 30% to about 95%; (c) determined by an assay having a sensitivity of between at least about 85% to about 100% and a specificity of between at least about 30% to about 100%; (d) determined by an assay having a sensitivity of between at least about 85% to about 90% and a specificity of between at least about 30% to about 35%; (e) determined by an assay having a sensitivity of at least about 70% and a specificity of at least about 30%; (f) determined by an assay having a sensitivity of at least about 70% and a specificity of at least about 90%; (g) determined by an assay having a sensitivity of at least about 70% and a specificity of at least about 100%; (h) determined by an assay having a sensitivity of at least about 81% and a specificity of at least about 94%; (i) determined by an assay having a sensitivity of at least about 95% and a specificity of at least about 82%; (j) determined by an assay having a sensitivity of at least about 95% and a specificity of at least about 30%.

[0677] Clause 6. The method of any one of clauses 1-5, wherein the sample is (a) taken within 0 to 4 hours after the suspected injury and the reference level is determined by an assay having a sensitivity of at least about 85% and a specificity of at least about 30%; (b) taken within 4 to 8 hours after the suspected injury and the reference level is determined by an assay having a sensitivity of at least about 85% and a specificity of at least about 40%; (c) taken between about 8 hours to 12 hours after the suspected injury and the reference level is determined by an assay having a sensitivity of at least about 70% and a specificity of at least about 40%; (d) taken between about 12 hours to 16 hours after the suspected injury and the reference level is determined by an assay having a sensitivity of at least about 70% and a specificity of at least about 40%; (e) taken between about 16 hours to 20 hours after the suspected injury and the reference level is determined by an assay having a sensitivity of at least about 70% and a specificity of at least about 40%; or (f) taken between about 20 hours to 24 hours after the suspected injury and the reference level is determined by an assay having a sensitivity of at least about 71% and a specificity of at least about 40%.

[0678] Clause 7. The method of any one of clauses 1-6, wherein the GFAP reference level is between about 5 pg/mL and about 175 pg/mL, between about 5 pg/mL and about 100 pg/mL, between about 5 pg/mL and about 75 pg/mL, between about 5 pg/mL and about 40 pg/mL, or between about 10 pg/mL and about 60 pg/mL.

[0679] Clause 8. The method of clause 7, wherein the GFAP reference level is about 5 pg/mL, about 8 pg/mL, or about 10 pg/mL.

[0680] Clause 9. The method of any one of clauses 1-8, wherein the UCH-L1 reference level is between about 90 pg/mL and about 150 pg/mL, between about 90 pg/mL and about 110 pg/mL, between about 95 pg/mL and about 110 pg/mL, between about 120 pg/mL and about 320 pg/mL, or between about 120 pg/mL and about 250 pg/mL.

[0681] Clause 10. The method of clause 9, wherein the UCH-L1 reference level is about 95 pg/mL, about 100 pg/mL, or about 106 pg/mL.

[0682] Clause 11. The method of any one of clauses 1-10, wherein measuring the levels of GFAP, UCH-L1, or the combination thereof, are measured or detected using an immunoassay or clinical chemistry assay.

[0683] Clause 12. The method of any one of clauses 1-10, wherein measuring the levels of GFAP, UCH-L1, or the combination thereof, are measured or detected using a single molecule detection assay.

[0684] Clause 13. The method of any one of clauses 1-12, wherein measuring the level of GFAP comprises:

[0685] (a) contacting the sample, either simultaneously or sequentially, in any order with:

[0686] (1) a GFAP-capture antibody, which binds to an epitope on GFAP or GFAP fragment to form a GFAP-capture antibody-GFAP antigen complex, and

[0687] (2) a GFAP-detection antibody which includes a detectable label and binds to an epitope on GFAP that is not bound by the GFAP-capture antibody, to form a GFAP antigen-GFAP-detection antibody complex, such that a GFAP-capture antibody-GFAP antigen-GFAP-detection antibody complex is formed; and

[0688] (b) measuring the amount or concentration of GFAP in the sample based on the signal generated by the detectable label in the GFAP-capture antibody-GFAP antigen-GFAP-detection antibody complex.

[0689] Clause 14. The method of any one of clauses 1-13, wherein measuring the level of UCH-L1 comprises:

[0690] (a) contacting the sample, either simultaneously or sequentially, in any order with:

[0691] (1) a UCH-L1-capture antibody, which binds to an epitope on UCH-L1 or UCH-L1 fragment to form a UCH-L1-capture antibody-UCH-L1 antigen complex, and

[0692] (2) a UCH-L1-detection antibody which includes a detectable label and binds to an epitope on UCH-L1 that is not bound by the UCH-L1-capture antibody, to form a UCH-L1 antigen-UCH-L1-detection antibody complex, such that a UCH-L1-capture antibody-UCH-L1 antigen-UCH-L1-detection antibody complex is formed; and

[0693] (b) measuring the amount or concentration of UCH-L1 in the sample based on the signal generated by the detectable label in the UCH-L1-capture antibody-UCH-L1 antigen-UCH-L1-detection antibody complex.

[0694] Clause 15. The method of any one of clauses 1-14, wherein the sample is selected from the group consisting of a whole blood sample, a serum sample, a cerebrospinal fluid sample, and a plasma sample.

[0695] Clause 16. The method of any one of clauses 1-15, wherein the sample is obtained after the subject sustained an orthopedic injury caused by motor vehicle accident, physical shaking, blunt impact by an external mechanical or other force that results, one or more falls, explosions or blasts or other types of blunt force trauma.

[0696] Clause 17. The method of any one of clauses 1-16, wherein the sample is obtained after the subject has sustained a sports injury or an acute fracture.

[0697] Clause 18. The method of any one of clauses 1-17, wherein said method can be carried out on any subject without regard to factors selected from the group consisting of the subject's clinical condition, the subject's laboratory values, the subject's classification as suffering from mild, moderate or severe traumatic brain injury, and the timing of any event wherein said subject may have sustained an orthopedic injury.

[0698] Clause 19. The method of any one of clauses 1-18, further comprising treating the subject determined as having sustained a mild TBI with a traumatic brain injury treatment.

[0699] Clause 20. The method of any one of clauses 1-19, further comprising monitoring the subject determined as having sustained a mild TBI.

[0700] Clause 21. A method of aiding in the determination of or determining whether a subject that has sustained an orthopedic injury has sustained a traumatic brain injury (TBI), the method comprising: performing an assay on a sample obtained from a subject within about 48 hours after the orthopedic injury to measure or detect a combination of a level of glial fibrillary acidic protein (GFAP) and a level of ubiquitin carboxy-terminal hydrolase L1 (UCH-L1) in the sample; and (a) determining that the subject has sustained a TBI when the level of GFAP in the sample is equal to or higher than a reference level of GFAP, and the level of UCH-L1 in the sample is equal to or higher than a reference level of UCH-L1; or (b) determining that the subject has not sustained a TBI when the level of GFAP in the sample is lower than a reference level of GFAP, and/or the level of UCH-L1 in the sample is lower than a reference level of UCH-L1, wherein the reference level of GFAP and the reference level of UCH-L1 correlate with subjects having TBI and distinguish subjects that have an orthopedic

injury and a TBI from subjects that have an orthopedic injury and do not have a TBI, wherein the reference level of GFAP is between about 1 pg/mL and about 400 pg/mL, and wherein the reference level for UCH-L1 is between 25 pg/mL and about 2000 pg/mL.

[0701] Clause 22. The method of clause 21, wherein the subject has received a Glasgow Coma Scale score before or after the assay is performed.

[0702] Clause 23. The method of clause 22, wherein the subject is suspected as having mild TBI based on the Glasgow Coma Scale score.

[0703] Clause 24. The method of any one of clauses 20-23, wherein the reference level of GFAP or the reference level of UCH-L1 correlate with a Glasgow Coma Scale score of 13-15.

[0704] Clause 25. A method of aiding in the determination of or determining whether a subject that has sustained an orthopedic injury has a suspected head injury and is in need of further medical evaluation, the method comprising: performing an assay on a sample obtained from a subject within about 48 hours after the orthopedic injury to measure or detect a combination of a level of glial fibrillary acidic protein (GFAP) and a level of ubiquitin carboxy-terminal hydrolase L1 (UCH-L1) in the sample; and (a) determining that the subject is in need of further medical evaluation of the suspected injury to the head when the level of GFAP in the sample is equal to or higher than a reference level of GFAP, and the level of UCH-L1 in the sample is equal to or higher than a reference level of UCH-L1; or (b) determining that the subject is not in need of further medical evaluation when the level of GFAP in the sample is lower than a reference level of GFAP, and/or the level of UCH-L1 in the sample is lower than a reference level of UCH-L1, wherein the reference level of GFAP and the reference level of UCH-L1 correlate with subjects having TBI and distinguish subjects that have an orthopedic injury and a TBI from subjects that have an orthopedic injury and do not have a TBI, wherein the reference level of GFAP is between about 1 pg/mL and about 400 pg/mL, and wherein the reference level for UCH-L1 is between 25 pg/mL and about 2000 pg/mL.

[0705] Clause 26. The method of clause 25, wherein the additional medical evaluation comprises a head computerized tomography (CT) scan, MRI and Glasgow Coma Scale evaluation.

[0706] Clause 27. The method of clause 26, wherein the subject is suspected of having a traumatic brain injury based on the CT scan, MRI or the Glasgow Coma Scale evaluation.

[0707] Clause 28. The method of any one of clauses 20-27 wherein the reference level of GFAP and the reference level of UCH-L1 are: (a) determined by an assay having a sensitivity of between at least about 70% to about 100% and a specificity of between at least about 30% to about 100%; (b) determined by an assay having a sensitivity of between at least about 80% to at least 95% and a specificity of between at least about 30% to at least 90%; (c) determined by an assay having a sensitivity of at least about 70% and a specificity of at least about 30%; (d) determined by an assay having a sensitivity of at least about 90% and a specificity of at least about 50%; or (e) determined by an assay having a sensitivity of at least about 90% and a specificity of at least about 80%.

[0708] Clause 29. The method of any one of clauses 20-28, wherein the GFAP reference level is between about 10 pg/mL and about 60 pg/mL and the UCH-L1 reference level is between about 120 pg/mL and about 2000 pg/mL; the GFAP reference level is between about 10 pg/mL and about 60 pg/mL and the UCH-L1 reference level is between about 120 pg/mL and about 380 pg/mL; the GFAP reference level is between about 15 pg/mL and about 45 pg/mL and the UCH-L1 reference level is between about 120 pg/mL and about 2000 pg/mL; the GFAP reference level is between about 15 pg/mL and about 45 pg/mL and the UCH-L1 reference level is between about 120 pg/mL and about 380 pg/mL; or the GFAP reference level is between about 15 pg/mL and about 45 pg/mL and the UCH-L1 reference level is between about 220 pg/mL and about 380 pg/mL.

[0709] Clause 30. The method of any one of clauses 20-29, wherein: (a) when the reference level of GFAP is at least about 10 pg/mL, the reference level of UCH-L1 is at least about 220 pg/mL;

[0710] (b) when the reference level of GFAP is at least about 15 pg/mL, the reference level of UCH-L1 is at least about 130 pg/mL; (c) when the reference level of GFAP is at least about 20 pg/mL, the reference level of UCH-L1 is at least about 160 pg/mL; (d) when the reference level of GFAP is at least about 45 pg/mL, the reference level of UCH-L1 is at least about 250 pg/mL; or (e) when the reference level of GFAP is at least about 60 pg/mL, the reference level of UCH-L1 is at least about 270 pg/mL.

[0711] Clause 31. The method of any one of clauses 20-30, wherein the sample is taken within about 0 hours to about 4 hours after the suspected injury, the reference level of GFAP is between about 1 pg/mL and about 400 pg/mL, and the reference level of UCH-L1 is between about 25 pg/mL and about 700 pg/mL.

[0712] Clause 32. The method of any one of clauses 20-31, wherein measuring the levels of GFAP, UCH-L1, or the combination thereof, are measured or detected using an immunoassay or clinical chemistry assay.

[0713] Clause 33. The method of any one of clauses 20-31, wherein measuring the levels of GFAP, UCH-L1, or the combination thereof, are measured or detected using a single molecule detection assay.

[0714] Clause 34. The method of any one of clauses 20-33, wherein measuring the level of GFAP comprises: (a) contacting the sample, either simultaneously or sequentially, in any order with: (1) a GFAP-capture antibody, which binds to an epitope on GFAP or GFAP fragment to form a GFAP-capture antibody-GFAP antigen complex, and (2) a GFAP-detection antibody which includes a detectable label and binds to an epitope on GFAP that is not bound by the GFAP-capture antibody, to form a GFAP antigen-GFAP-detection antibody complex, such that a GFAP-capture antibody-GFAP antigen-GFAP-detection antibody complex is formed; and (b) measuring the amount or concentration of GFAP in the sample based on the signal generated by the detectable label in the GFAP-capture antibody-GFAP antigen-GFAP-detection antibody complex.

[0715] Clause 35. The method of any one of clauses 20-34, wherein measuring the level of UCH-L1 comprises: (a) contacting the sample, either simultaneously or sequentially, in any order with: (1) a UCH-L1-capture antibody, which binds to an epitope on UCH-L1 or UCH-L1 fragment to form a UCH-L1-capture antibody-UCH-L1 antigen complex, and (2) a UCH-L1-detection antibody which includes a detectable label and binds to an epitope on UCH-L1 that is not bound by the UCH-L1-capture antibody, to form a UCH-L1 antigen-UCH-L1-detection antibody complex, such that a UCH-L1-capture antibody-UCH-L1 antigen-UCH-L1-detection antibody complex is formed; and (b) measuring the amount or concentration of UCH-L1 in the sample based on the signal generated by the detectable label in the UCH-L1-capture antibody-UCH-L1 antigen-UCH-L1-detection antibody complex.

[0716] Clause 36. The method of any one of clauses 20-35, wherein the sample is selected from the group consisting of a whole blood sample, a serum sample, a cerebrospinal fluid sample, and a plasma sample.

[0717] Clause 37. The method of any one of clauses 20-36, wherein the sample is obtained after the subject sustained an orthopedic injury caused by motor vehicle accident, physical shaking, blunt impact by an external mechanical or other force that results, one or more falls, explosions or blasts or other types of blunt force trauma.

[0718] Clause 38. The method of any one of clauses 20-37, wherein the sample is obtained after the subject has sustained a sports injury or an acute fracture.

[0719] Clause 39. The method of any one of clauses 20-38, wherein said method can be carried out on any subject without regard to factors selected from the group consisting of the subject's clinical condition, the subject's laboratory values, the subject's classification as suffering from mild, moderate or severe traumatic brain injury, and the timing of any event wherein said subject may have sustained an orthopedic injury.

[0720] Clause 40. The method of any one of clauses 20-39, further comprising treating the subject determined as having sustained a TBI with a traumatic brain injury treatment.

[0721] Clause 41. The method of any one of clauses 20-40, further comprising monitoring the subject determined as having sustained a TBI.

[0722] Clause 42. A method of aiding in the diagnosis and evaluation of a human subject that has sustained or may have sustained an injury to the head, the method comprising: performing an assay on a sample obtained from the subject within about 48 hours after a suspected injury to the head to measure or detect a level of glial fibrillary acidic protein (GFAP) or a level of ubiquitin carboxy-terminal hydrolase L1 (UCH-L1) in the sample, wherein the sample is a biological sample; and (a) determining that the subject has sustained a traumatic brain injury (TBI) when the level of GFAP in the sample is equal to or higher than a reference level of GFAP, or the level of UCH-L1 in the sample is equal to or higher than a reference level of UCH-L1; or (b) determining that the subject has not sustained a TBI when the level of GFAP in the sample is lower than a reference level of GFAP, or the level of UCH-L1 in the sample is lower than a reference level of UCH-L1, wherein the reference level of GFAP or the reference level of UCH-L1 correlate with subjects having moderate and severe TBI or the reference level of GFAP or the reference level of UCH-L1 correlate with subjects having mild TBI, wherein the reference level of GFAP is between about 5 pg/mL and about 100 pg/mL, or wherein the reference level for UCH-L1 is between about 100 pg/mL and about 2000 pg/mL.

[0723] Clause 43. The method of clause 42, wherein the subject has received a Glasgow Coma Scale score before or after the assay is performed.

[0724] Clause 44. The method of clause 43, wherein the subject is suspected as having moderate to severe TBI based on the Glasgow Coma Scale score.

[0725] Clause 45. The method of clause 43, wherein the subject is suspected as having mild TBI based on the Glasgow Coma Scale score.

[0726] Clause 46. The method of any one of clauses 42-45, wherein the reference level of GFAP or the reference level of UCH-L1 correlate with a Glasgow Coma Scale score of 3-12.

[0727] Clause 47. The method of any one of clauses 42-45, wherein the reference level of GFAP or the reference level of UCH-L1 correlate with a Glasgow Coma Scale score of 13-15.

[0728] Clause 48. The method of any one of clauses 42-47, wherein the reference level of GFAP or the reference level of UCH-L1 are: (a) determined by an assay having a sensitivity of between at least about 70% to about 100% and a specificity of between at least about 30% to about 100%; or (b) determined by an assay having a sensitivity of at least about 80% and a specificity of at least about 40%.

[0729] Clause 49. The method of any one of clauses 42-48, wherein measuring the levels of GFAP or UCH-L1 are measured or detected using an immunoassay or clinical chemistry assay.

[0730] Clause 50. The method of any one of clauses 42-49, wherein measuring the level of GFAP comprises: (a) contacting the sample, either simultaneously or sequentially, in any order with: (1) a GFAP-capture antibody, which binds to an epitope on GFAP or GFAP fragment to form a GFAP-capture antibody- GFAP antigen complex, and (2) a GFAP-detection antibody which includes a detectable label and binds to an epitope on GFAP that is not bound by the GFAP-capture antibody, to form a GFAP antigen-GFAP-detection antibody complex, such that a GFAP-capture antibody-GFAP antigen-GFAP-detection antibody complex is formed; and (b) measuring the amount or concentration of GFAP in the sample based on the signal generated by the detectable label in the GFAP-capture antibody-GFAP antigen-GFAP-detection antibody complex.

[0731] Clause 51. The method of any one of clauses 42-50, wherein measuring the level of UCH-L1 comprises: (a) contacting the sample, either simultaneously or sequentially, in any order with: (1) a UCH-L1-capture antibody, which binds to an epitope on UCH-L1 or UCH-L1 fragment to form a UCH-L1-capture antibody-UCH-L1 antigen complex, and (2) a UCH-L1-detection antibody which includes a detectable label and binds to an epitope on UCH-L1 that is not bound by the UCH-L1-capture antibody, to form a UCH-L1 antigen-UCH-L1-detection antibody complex, such that a UCH-L1-capture antibody-UCH-L1 antigen-UCH-L1-detection antibody complex is formed; and (b) measuring the amount or concentration of UCH-L1 in the sample based on the signal generated by the detectable label in the UCH-L1-capture antibody-UCH-L1 antigen-UCH-L1-detection antibody complex.

[0732] Clause 52. The method of any one of clauses 42-51, wherein the sample is selected from the group consisting of a whole blood sample, a serum sample, a cerebrospinal fluid sample, and a plasma sample.

[0733] Clause 53. The method of any one of clauses 42-52, wherein the sample is obtained after the subject sustained an injury to the head caused by physical shaking, blunt impact by an external mechanical or other force that results in a closed or open head trauma, one or more falls, explosions or blasts or other types of blunt force trauma.

[0734] Clause 54. The method of any one of clauses 42-52, wherein the sample is obtained after the subject has ingested or been exposed to a chemical, toxin or combination of a chemical and toxin.

[0735] Clause 55. The method of any one of clauses 42-52, wherein the sample is obtained from a subject that suffers from an autoimmune disease, a metabolic disorder, a brain tumor, hypoxia, a virus, meningitis, hydrocephalus or combinations thereof.

[0736] Clause 56. The method of any one of clauses 42-55, wherein said method can be carried out on any subject without regard to factors selected from the group consisting of the subject's clinical condition, the subject's laboratory values, the subject's classification as suffering from mild, moderate or severe traumatic brain injury, the subject's exhibition of low or high levels of UCH-L1, and the timing of any event wherein said subject may have sustained an injury to the head.

[0737] Clause 57. The method of any one of clauses 42-56, further comprising treating the subject with a traumatic brain injury treatment.

[0738] Clause 58. The method of any one of clauses 42-56, further comprising monitoring the subject.

[0739] Clause 59. A method of aiding in the diagnosis and evaluation of a human subject that has sustained or may have sustained an injury to the head, the method comprising: performing an assay on a sample obtained from the subject within about 48 hours after a suspected injury to the head to measure or detect a level of glial fibrillary acidic protein (GFAP), or a level of ubiquitin carboxy-terminal hydrolase L1 (UCH-L1) in the sample; and (a) determining that the subject has sustained a mild traumatic brain injury (TBI) when the level of GFAP in the sample is equal to or higher than a reference level of GFAP, or when the level of UCH-L1 in the sample is equal to or higher than a reference level of UCH-L1; or (b) determining that the subject has not sustained a mild TBI when the level of GFAP in the sample is lower than a reference level of GFAP, or when the level of UCH-L1 in the sample

is lower than a reference level of UCH-L1, wherein the reference level of GFAP or the reference level of UCH-L1 correlate with subjects having mild TBI, wherein the reference level of GFAP is between about 5 pg/mL and about 75 pg/mL, or wherein the reference level for UCH-L1 is between about 100 pg/mL and about 2000 pg/mL.

[0740] Clause 60. The method of clause 59, wherein the subject has received a Glasgow Coma Scale score before or after the assay is performed.

[0741] Clause 61. The method of clause 60, wherein the subject is suspected as having mild TBI based on the Glasgow Coma Scale score.

[0742] Clause 62. The method of any one of clauses 59-61, wherein the reference level of GFAP or the reference level of UCH-L1 correlate with a Glasgow Coma Scale score of 13-15.

[0743] Clause 63. The method of any one of clauses 59-62, wherein the reference level of GFAP or the reference level of UCH-L1 are: (a) determined by an assay having a sensitivity of between at least about 70% to about 100% and a specificity of between at least about 30% to about 100%; or (b) determined by an assay having a sensitivity of at least about 90% and a specificity of at least about 30%.

[0744] Clause 64. The method of any one of clauses 59-63, wherein measuring the levels of GFAP or UCH-L1 are measured or detected using an immunoassay or clinical chemistry assay.

[0745] Clause 65. The method of any one of clauses 59-64, wherein measuring the level of GFAP comprises: (a) contacting the sample, either simultaneously or sequentially, in any order with: (1) a GFAP-capture antibody, which binds to an epitope on GFAP or GFAP fragment to form a GFAP-capture antibody- GFAP antigen complex, and (2) a GFAP-detection antibody which includes a detectable label and binds to an epitope on GFAP that is not bound by the GFAP-capture antibody, to form a GFAP antigen-GFAP-detection antibody complex, such that a GFAP-capture antibody-GFAP antigen-GFAP-detection antibody complex is formed; and (b) measuring the amount or concentration of GFAP in the sample based on the signal generated by the detectable label in the GFAP-capture antibody-GFAP antigen-GFAP-detection antibody complex.

[0746] Clause 66. The method of any one of clauses 59-65, wherein measuring the level of UCH-L1 comprises: (a) contacting the sample, either simultaneously or sequentially, in any order with: (1) a UCH-L1-capture antibody, which binds to an epitope on UCH-L1 or UCH-L1 fragment to form a UCH-L1-capture antibody-UCH-L1 antigen complex, and (2) a

UCH-L1-detection antibody which includes a detectable label and binds to an epitope on UCH-L1 that is not bound by the UCH-L1-capture antibody, to form a UCH-L1 antigen-UCH-L1-detection antibody complex, such that a UCH-L1-capture antibody-UCH-L1 antigen-UCH-L1-detection antibody complex is formed; and (b) measuring the amount or concentration of UCH-L1 in the sample based on the signal generated by the detectable label in the UCH-L1-capture antibody-UCH-L1 antigen-UCH-L1-detection antibody complex.

[0747] Clause 67. The method of any one of clauses 59-66, wherein the sample is selected from the group consisting of a whole blood sample, a serum sample, a cerebrospinal fluid sample, and a plasma sample.

[0748] Clause 68. The method of any one of clauses 59-67, wherein the sample is obtained after the subject sustained an injury to the head caused by physical shaking, blunt impact by an external mechanical or other force that results in a closed or open head trauma, one or more falls, explosions or blasts or other types of blunt force trauma.

[0749] Clause 69. The method of any one of clauses 59-67, wherein the sample is obtained after the subject has ingested or been exposed to a chemical, toxin or combination of a chemical and toxin.

[0750] Clause 70. The method of any one of clauses 59-67, wherein the sample is obtained from a subject that suffers from an autoimmune disease, a metabolic disorder, a brain tumor, hypoxia, a virus, meningitis, hydrocephalus or combinations thereof.

[0751] Clause 71. The method of any one of clauses 59-70, wherein said method can be carried out on any subject without regard to factors selected from the group consisting of the subject's clinical condition, the subject's laboratory values, the subject's classification as suffering from mild, moderate or severe traumatic brain injury, the subject's exhibition of low or high levels of UCH-L1, and the timing of any event wherein said subject may have sustained an injury to the head.

[0752] Clause 72. The method of any one of clauses 59-71, further comprising treating the subject with a traumatic brain injury treatment.

[0753] Clause 73. The method of any one of clauses 59-71, further comprising monitoring the subject.

[0754] Clause 74. A method of aiding in the determination of or determining whether a subject that has sustained an orthopedic injury also has sustained a traumatic brain injury (TBI), the method comprising: performing an assay on a sample obtained from a subject within about 48 hours after the orthopedic injury to measure or detect a level of glial fibrillary

acidic protein (GFAP), and/or a level of ubiquitin carboxy-terminal hydrolase L1 (UCH-L1) in the sample; and (a) determining that the subject also has sustained a traumatic brain injury (TBI) when the level of GFAP in the sample is equal to or higher than a reference level of GFAP, and/or when the level of UCH-L1 in the sample is equal to or higher than a reference level of UCH-L1; or (b) determining that the subject has not sustained a TBI when the level of GFAP in the sample is lower than a reference level of GFAP, and/or when the level of UCH-L1 in the sample is lower than a reference level of UCH-L1, wherein the reference level of GFAP and/or the reference level of UCH-L1 correlate with subjects having a TBI and distinguish subjects that have an orthopedic injury and a TBI from subjects that have an orthopedic injury and do not have a TBI.

[0755] Clause 75. A method of aiding in the determination of or determining whether a subject that has sustained an orthopedic injury has sustained a traumatic brain injury (TBI), the method comprising: performing an assay on a sample obtained from a subject within about 48 hours after the orthopedic injury to measure or detect a combination of a level of glial fibrillary acidic protein (GFAP) and a level of ubiquitin carboxy-terminal hydrolase L1 (UCH-L1) in the sample; and (a) determining that the subject has sustained a TBI when the level of GFAP in the sample is equal to or higher than a reference level of GFAP, and the level of UCH-L1 in the sample is equal to or higher than a reference level of UCH-L1; or (b) determining that the subject has not sustained a TBI when the level of GFAP in the sample is lower than a reference level of GFAP, and the level of UCH-L1 in the sample is lower than a reference level of UCH-L1, wherein the reference level of GFAP and the reference level of UCH-L1 correlate with subjects having TBI, and distinguish subjects that have an orthopedic injury and a TBI from subjects that have an orthopedic injury and do not have a TBI.

[0756] Clause 76. A method of aiding in the determination of or determining whether a subject that has sustained an orthopedic injury also has sustained a traumatic brain injury (TBI), the method comprising:

[0757] performing an assay on a sample obtained from a subject within about 48 hours after the orthopedic injury to measure or detect a level of glial fibrillary acidic protein (GFAP), or a level of ubiquitin carboxy-terminal hydrolase L1 (UCH-L1) in the sample; and

[0758] (a) determining that the subject also has sustained a traumatic brain injury (TBI) when the level of GFAP in the sample is equal to or higher than a reference level of GFAP of between about 10 pg/mL and about 300 pg/mL, or when the level of UCH-L1 in the sample is

equal to or higher than a reference level of UCH-L1 of between about 100 pg/mL and about 550 pg/mL; or

[0759] (b) determining that the subject has not sustained a TBI when the level of GFAP in the sample is lower than a reference level of GFAP of between about 10 pg/mL and about 300 pg/mL, and when the level of UCH-L1 in the sample is lower than a reference level of UCH-L1 of between about 100 pg/mL and about 550 pg/mL,

[0760] wherein the reference level of GFAP or the reference level of UCH-L1 correlate with subjects having a TBI, and distinguish subjects that have an orthopedic injury and a TBI from subjects that have an orthopedic injury and do not have a TBI.

[0761] Clause 77. The method of clause 76, wherein the subject has received a Glasgow Coma Scale score before or after the assay is performed.

[0762] Clause 78. The method of clause 77, wherein the subject is suspected as having mild TBI based on the Glasgow Coma Scale score.

[0763] Clause 79. The method of any one clauses 76-78, wherein the reference level of GFAP or the reference level of UCH-L1 correlate with a Glasgow Coma Scale score of 13-15.

[0764] Clause 80. The method of any one of clauses 76-79, wherein the reference level of GFAP or the reference level of UCH-L1 are:

[0765] (a) determined by an assay having a sensitivity of between at least about 70% to about 100% and a specificity of between at least about 30% to about 100%;

[0766] (b) determined by an assay having a sensitivity of between at least about 70% to about 97% and a specificity of between at least about 30% to about 95%;

[0767] (c) determined by an assay having a sensitivity of between at least about 80% to about 100% and a specificity of between at least about 35% to about 100%;

[0768] (d) determined by an assay having a sensitivity of between at least about 80% to about 90% and a specificity of between at least about 30% to about 70%;

[0769] (e) determined by an assay having a sensitivity of at least about 70% and a specificity of at least about 30%;

[0770] (f) determined by an assay having a sensitivity of at least about 70% and a specificity of at least about 90%;

[0771] (g) determined by an assay having a sensitivity of at least about 70% and a specificity of at least about 100%;

[0772] (h) determined by an assay having a sensitivity of at least about 80% and a specificity of at least about 35%;

[0773] (i) determined by an assay having a sensitivity of at least about 80% and a specificity of at least about 30%; or

[0774] (j) determined by an assay having a sensitivity of at least about 95% and a specificity of at least about 30%.

[0775] Clause 81. The method of any one of clauses 76-80, wherein the sample is (a) taken between about 0 to 4 hours after the suspected injury and the reference level is determined by an assay having a sensitivity of at least about 85% and a specificity of at least about 30%; (b) taken between about 4 to 8 hours after the suspected injury and the reference level is determined by an assay having a sensitivity of at least about 70% and a specificity of at least about 35%; (c) taken between about 8 hours to 12 hours after the suspected injury and the reference level is determined by an assay having a sensitivity of at least about 70% and a specificity of at least about 35%; (d) taken between about 12 hours to 16 hours after the suspected injury and the reference level is determined by an assay having a sensitivity of at least about 70% and a specificity of at least about 35%; (e) taken between about 16 hours to 20 hours after the suspected injury and the reference level is determined by an assay having a sensitivity of at least about 70% and a specificity of at least about 35%; or (f) taken between about 20 hours to 24 hours after the suspected injury and the reference level is determined by an assay having a sensitivity of at least about 70% and a specificity of at least about 35%.

[0776] Clause 82. The method of any one of clauses 76-81, herein the GFAP reference level is between about 5 pg/mL and about 175 pg/mL, between about 5 pg/mL and about 100 pg/mL, between about 5 pg/mL and about 75 pg/mL, between about 5 pg/mL and about 40 pg/mL, or between about 10 pg/mL and about 60 pg/mL.

[0777] Clause 83. The method of clause 82, wherein the GFAP reference level is about 5 pg/mL, about 10 pg/mL, or about 11 pg/mL.

[0778] Clause 84. The method of any one of clauses 76-83, wherein the UCH-L1 reference level is between about 100 pg/mL and about 125 pg/mL, between about 100 pg/mL and about 280 pg/mL, between about 105 pg/mL and about 116 pg/mL, between about 225 pg/mL and about 520 pg/mL, or between about 225 pg/mL and about 365 pg/mL.

[0779] Clause 85. The method of clause 84, wherein the UCH-L1 reference level is about 105 pg/mL, about 106 pg/mL, or about 225 pg/mL.

[0780] Clause 86. The method of any one of clauses 76-79, wherein the reference level of GFAP is between about 10 pg/mL and about 75 pg/mL, or the reference level for UCH-L1 is between about 240 pg/mL and about 300 pg/mL.

[0781] Clause 87. The method of any one of clause 86, wherein the reference level of GFAP or the reference level of UCH-L1 are:

[0782] (a) determined by an assay having a sensitivity of between at least about 30% to about 100% and a specificity of between at least about 30% to about 100%;

[0783] (b) determined by an assay having a sensitivity of between at least about 70% to about 100% and a specificity of between at least about 30% to about 100%;

[0784] (c) determined by an assay having a sensitivity of between at least about 70% to about 97% and a specificity of between at least about 30% to about 95%;

[0785] (d) determined by an assay having a sensitivity of between at least about 85% to about 100% and a specificity of between at least about 30% to about 100%;

[0786] (e) determined by an assay having a sensitivity of between at least about 85% to about 90% and a specificity of between at least about 30% to about 35%;

[0787] (f) determined by an assay having a sensitivity of at least about 30% and a specificity of at least about 92%;

[0788] (g) determined by an assay having a sensitivity of at least about 70% and a specificity of at least about 30%;

[0789] (h) determined by an assay having a sensitivity of at least about 70% and a specificity of at least about 90%;

[0790] (i) determined by an assay having a sensitivity of at least about 70% and a specificity of at least about 100%;

[0791] (j) determined by an assay having a sensitivity of at least about 81% and a specificity of at least about 94%;

[0792] (k) determined by an assay having a sensitivity of at least about 95% and a specificity of at least about 82%; or

[0793] (l) determined by an assay having a sensitivity of at least about 95% and a specificity of at least about 30%.

[0794] Clause 88. The method of clause 86 or 87, wherein the GFAP reference level is between about 10 pg/mL and about 75 pg/mL, between about 10 pg/mL and about 50 pg/mL, or between about 10 pg/mL and about 20 pg/mL.

[0795] Clause 89. The method of clause 88, wherein the GFAP reference level is about 10 pg/mL, about 45 pg/mL, or about 72 pg/mL.

[0796] Clause 90. The method of any one of clauses 86-89, wherein the UCH-L1 reference level is between about 250 pg/mL and about 290 pg/mL, between about 250 pg/mL and about 270 pg/mL, or between about 270 pg/mL and about 290 pg/mL.

[0797] Clause 91. The method of clause 90, wherein the UCH-L1 reference level is about 247 pg/mL, about 269 pg/mL, or about 289 pg/mL.

[0798] Clause 92. The method of any one of clauses 76-91, wherein the sample levels of GFAP, UCH-L1, or the combination thereof, are measured or detected using an immunoassay or clinical chemistry assay.

[0799] Clause 93. The method of any one of clauses 76-91, wherein the sample levels of GFAP, UCH-L1, or the combination thereof, are measured or detected using a single molecule detection assay.

[0800] Clause 94. The method of any one of clauses 76-93, wherein measuring the sample level of GFAP comprises:

[0801] (a) contacting the sample, either simultaneously or sequentially, in any order with:

[0802] (1) at least one GFAP-capture antibody, which binds to an epitope on GFAP or GFAP fragment to form an at least one GFAP-capture antibody-GFAP antigen complex, and

[0803] (2) at least one GFAP-detection antibody which includes a detectable label and binds to an epitope on GFAP that is not bound by the at least one GFAP-capture antibody, to form a GFAP antigen-at least one GFAP-detection antibody complex, such that an at least one GFAP-capture antibody-GFAP antigen-at least one GFAP-detection antibody complex is formed; and

[0804] (b) measuring the amount or concentration of GFAP in the sample based on the signal generated by the detectable label in the at least one GFAP-capture antibody- GFAP antigen- at least one GFAP-detection antibody complex.

[0805] Clause 95. The method of any one of clauses 76-93, wherein measuring the sample level of UCH-L1 comprises:

[0806] (a) contacting the sample, either simultaneously or sequentially, in any order with:

[0807] (1) at least one UCH-L1-capture antibody, which binds to an epitope on UCH-L1 or UCH-L1 fragment to form an at least one UCH-L1-capture antibody-UCH-L1 antigen complex, and

[0808] (2) at least one UCH-L1-detection antibody which includes a detectable label and binds to an epitope on UCH-L1 that is not bound by the at least one UCH-L1-capture antibody, to form a UCH-L1 antigen-at least one UCH-L1-detection antibody complex, such that an at least one UCH-L1-capture antibody-UCH-L1 antigen- at least one UCH-L1-detection antibody complex is formed; and

[0809] (b) measuring the amount or concentration of UCH-L1 in the sample based on the signal generated by the detectable label in the at least one UCH-L1-capture antibody-UCH-L1 antigen- at least one UCH-L1-detection antibody complex.

[0810] Clause 96. The method of clause 95, wherein the method further comprises at least one second detection antibody which includes a detectable label and binds to an epitope on UCH-L1 that is not bound by the capture antibody and the first detection antibody.

[0811] Clause 97. The method of any one of clauses 76-96, wherein the sample is selected from the group consisting of a whole blood sample, a serum sample, a cerebrospinal fluid sample, and a plasma sample.

[0812] Clause 98. The method of any one of clauses 76-97, wherein the sample is obtained after the subject sustained an orthopedic injury caused by motor vehicle accident, physical shaking, blunt impact by an external mechanical or other force that results, one or more falls, explosions or blasts or other types of blunt force trauma.

[0813] Clause 99. The method of any one of clauses 76-98, wherein the sample is obtained after the subject has sustained a sports injury or an acute fracture.

[0814] Clause 100. The method of any one of clauses 76-99, further comprising treating the subject determined as having sustained a TBI with a traumatic brain injury treatment.

[0815] Clause 101. The method of any one of clauses 76-100, further comprising monitoring the subject determined as having sustained a TBI.

[0816] Clause 102. A method of aiding in the determination of or determining whether a subject that has sustained an orthopedic injury has sustained a traumatic brain injury (TBI), the method comprising:

[0817] performing an assay on a sample obtained from a subject within about 48 hours after the orthopedic injury to measure or detect a combination of a level of glial fibrillary acidic protein (GFAP) and a level of ubiquitin carboxy-terminal hydrolase L1 (UCH-L1) in the sample; and

[0818] (a) determining that the subject has sustained a TBI when the level of GFAP in the sample is equal to or higher than a reference level of GFAP of between about 10 pg/mL and

about 300 pg/mL, and the level of UCH-L1 in the sample is equal to or higher than a reference level of UCH-L1 of between 100 pg/mL and about 2000 pg/mL; or

[0819] (b) determining that the subject has not sustained a TBI when the level of GFAP in the sample is lower than a reference level of GFAP of between about 10 pg/mL and about 300 pg/mL, and the level of UCH-L1 in the sample is lower than a reference level of UCH-L1 of between 100 pg/mL and about 2000 pg/mL,

[0820] wherein the reference level of GFAP and the reference level of UCH-L1 correlate with subjects having TBI, and distinguish subjects that have an orthopedic injury and a TBI from subjects that have an orthopedic injury and do not have a TBI.

[0821] Clause 103. The method of clause 102, wherein the subject has received a Glasgow Coma Scale score before or after the assay is performed.

[0822] Clause 104. The method of clause 103, wherein the subject is suspected as having mild TBI based on the Glasgow Coma Scale score.

[0823] Clause 105. The method of any one of clauses 102-104, wherein the reference level of GFAP or the reference level of UCH-L1 correlate with a Glasgow Coma Scale score of 13-15.

[0824] Clause 106. The method of any one of clauses 102-104, wherein the method determines that the subject is in need of further medical evaluation of the suspected injury to the head when the level of GFAP in the sample is equal to or higher than the reference level of GFAP, and the level of UCH-L1 in the sample is equal to or higher than the reference level of UCH-L1; or determines that the subject is not in need of further medical evaluation when the level of GFAP in the sample is lower than the reference level of GFAP, and/or the level of UCH-L1 in the sample is lower than the reference level of UCH-L1.

[0825] Clause 107. The method of clause 106, wherein the additional medical evaluation comprises a head computerized tomography (CT) scan and Glasgow Coma Scale evaluation.

[0826] Clause 108. The method of clause 107, wherein the subject is suspected of having a traumatic brain injury based on the CT scan or the Glasgow Coma Scale evaluation.

[0827] Clause 109. The method of any one of clauses 102-108 wherein the reference level of GFAP and the reference level of UCH-L1 are:

[0828] (a) determined by an assay having a sensitivity of between at least about 70% to about 100% and a specificity of between at least about 30% to about 100%;

[0829] (b) determined by an assay having a sensitivity of between at least about 70% to at least about 95% and a specificity of between at least about 30% to at least about 98%;

[0830] (c) determined by an assay having a sensitivity of at least about 70% and a specificity of at least about 30%;

[0831] (d) determined by an assay having a sensitivity of at least about 90% and a specificity of at least about 50%; or

[0832] (e) determined by an assay having a sensitivity of at least about 95% and a specificity of at least about 98%.

[0833] Clause 110. The method of any one of clauses 102-109, wherein:

[0834] (a) the sample is taken within about 0 hours to about 48 hours after the suspected injury and the GFAP reference level is between about 10 pg/mL and about 175 pg/mL and the UCH-L1 reference level is between about 110 pg/mL and about 2000 pg/mL;

[0835] (b) the sample is taken within about 0 hours to about 4 hours after the suspected injury, the GFAP reference level is between about 15 pg/mL and about 20 pg/mL and the UCH-L1 reference level is between about 230 pg/mL and about 2000 pg/mL;

[0836] (c) the sample is taken within about 0 hours to about 4 hours after the suspected injury, the GFAP reference level is between about 10 pg/mL and about 195 pg/mL and the UCH-L1 reference level is between about 120 pg/mL and about 2000 pg/mL;

[0837] (d) the sample is taken within about 4 hours to about 8 hours after the suspected injury, the GFAP reference level is between about 10 pg/mL and about 275 pg/mL and the UCH-L1 reference level is between about 110 pg/mL and about 2000 pg/mL;

[0838] (e) the sample is taken within about 8 hours to about 12 hours after the suspected injury, the GFAP reference level is between about 10 pg/mL and about 165 pg/mL and the UCH-L1 reference level is between about 110 pg/mL and about 2000 pg/mL;

[0839] (f) the sample is taken within about 12 hours to about 16 hours after the suspected injury, the GFAP reference level is between about 10 pg/mL and about 170 pg/mL and the UCH-L1 reference level is between about 110 pg/mL and about 2000 pg/mL;

[0840] (g) the sample is taken within about 16 hours to about 20 hours after the suspected injury, the GFAP reference level is between about 10 pg/mL and about 170 pg/mL and the UCH-L1 reference level is between about 110 pg/mL and about 2000 pg/mL;

[0841] (h) the sample is taken within about 20 hours to about 24 hours after the suspected injury, the GFAP reference level is between about 10 pg/mL and about 200 pg/mL and the UCH-L1 reference level is between about 110 pg/mL and about 1230 pg/mL; or

[0842] (i) the sample is taken within about 24 hours to about 48 hours after the suspected injury, the GFAP reference level is between about 10 pg/mL and about 315 pg/mL and the UCH-L1 reference level is between about 110 pg/mL and about 2000 pg/mL.

[0843] Clause 111. The method of any one of clauses 102-110, wherein:

[0844] (a) when the reference level of GFAP is at least about 10 pg/mL, the reference level of UCH-L1 is at least about 220 pg/mL;

[0845] (b) when the reference level of GFAP is at least about 15 pg/mL, the reference level of UCH-L1 is at least about 130 pg/mL;

[0846] (c) when the reference level of GFAP is at least about 20 pg/mL, the reference level of UCH-L1 is at least about 160 pg/mL;

[0847] (d) when the reference level of GFAP is at least about 45 pg/mL, the reference level of UCH-L1 is at least about 250 pg/mL; or

[0848] (e) when the reference level of GFAP is at least about 60 pg/mL, the reference level of UCH-L1 is at least about 270 pg/mL.

[0849] Clause 112. The method of any one of clauses 102-111, wherein the sample levels of GFAP, UCH-L1, or the combination thereof, are measured or detected using an immunoassay or clinical chemistry assay.

[0850] Clause 113. The method of any one of clauses 102-111, wherein the sample levels of GFAP, UCH-L1, or the combination thereof, are measured or detected using a single molecule detection assay.

[0851] Clause 114. The method of any one of clauses 102-113, wherein measuring the sample level of GFAP comprises:

[0852] (a) contacting the sample, either simultaneously or sequentially, in any order with:

[0853] (1) at least one GFAP-capture antibody, which binds to an epitope on GFAP or GFAP fragment to form an at least one GFAP-capture antibody-GFAP antigen complex, and

[0854] (2) at least one GFAP-detection antibody which includes a detectable label and binds to an epitope on GFAP that is not bound by the at least one GFAP-capture antibody, to form a GFAP antigen-at least one GFAP-detection antibody complex, such that an at least one GFAP-capture antibody-GFAP antigen-at least one GFAP-detection antibody complex is formed; and

[0855] (b) measuring the amount or concentration of GFAP in the sample based on the signal generated by the detectable label in the at least one GFAP-capture antibody-GFAP antigen-at least one GFAP-detection antibody complex.

[0856] Clause 115. The method of any one of clauses 102-113, wherein measuring the sample level of UCH-L1 comprises:

[0857] (a) contacting the sample, either simultaneously or sequentially, in any order with:

[0858] (1) at least one UCH-L1-capture antibody, which binds to an epitope on UCH-L1 or UCH-L1 fragment to form an at least one UCH-L1-capture antibody-UCH-L1 antigen complex, and

[0859] (2) at least one UCH-L1-detection antibody which includes a detectable label and binds to an epitope on UCH-L1 that is not bound by the UCH-L1-capture antibody, to form a UCH-L1 antigen-at least one UCH-L1-detection antibody complex, such that an at least one UCH-L1-capture antibody-UCH-L1 antigen-at least one UCH-L1-detection antibody complex is formed; and

[0860] (b) measuring the amount or concentration of UCH-L1 in the sample based on the signal generated by the detectable label in the at least one UCH-L1-capture antibody-UCH-L1 antigen-at least one UCH-L1-detection antibody complex.

[0861] Clause 116. The method of clause 115, wherein the method further comprises at least one second detection antibody which includes a detectable label and binds to an epitope on UCH-L1 that is not bound by the capture antibody and the first detection antibody.

[0862] Clause 117. The method of any one of clauses 102-116, wherein the sample is selected from the group consisting of a whole blood sample, a serum sample, a cerebrospinal fluid sample, and a plasma sample.

[0863] Clause 118. The method of any one of clauses 102-117, wherein the sample is obtained after the subject sustained an orthopedic injury caused by motor vehicle accident, physical shaking, blunt impact by an external mechanical or other force that results, one or more falls, explosions or blasts or other types of blunt force trauma.

[0864] Clause 119. The method of any one of clauses 102-118, wherein the sample is obtained after the subject has sustained a sports injury or an acute fracture.

[0865] Clause 120. The method of any one of clauses 102-119, further comprising treating the subject determined as having sustained a TBI with a traumatic brain injury treatment.

[0866] Clause 121. The method of any one of clauses 102-120, further comprising monitoring the subject determined as having sustained a TBI.

[0867] Clause 122. A method of aiding in the determination of or determining whether to perform a head computerized tomography (CT) scan on a human subject that has sustained an orthopedic injury and may have sustained an injury to the head, the method comprising:

[0868] performing an assay on a sample obtained from the subject within about 48 hours after the actual or suspected injury to measure or detect a level of glial fibrillary acidic protein (GFAP) or a level of ubiquitin carboxy-terminal hydrolase L1 (UCH-L1) in the sample; and

[0869] (a) determining that the subject more likely than not is in need of a CT scan when the level of GFAP in the sample is equal to or greater than a reference level of GFAP of from about 140 pg/mL to about 1150 pg/mL or the level of UCH-L1 in the sample is equal to or greater than a reference level of UCH-L1 of from about 400 pg/mL to about 810 pg/mL; or

[0870] (b) determining that the subject more likely than not does not need a CT scan when the level of GFAP in the sample is less than a reference level of GFAP of from about 40 pg/mL to about 130 pg/mL or the level of UCH-L1 in the sample is less than a reference level of UCH-L1 of from about 70 pg/mL to about 145 pg/mL.

[0871] Clause 123. The method of clause 122, wherein the subject has received a CT scan before or after the assay is performed, and wherein the subject is suspected as having a TBI based on the CT scan result.

[0872] Clause 124. The method of clause 123, wherein the reference level of GFAP or the reference level of UCH-L1 correlate with a negative CT scan result.

[0873] Clause 125. The method of any of clauses 122-124, wherein the sample is obtained from the subject within about 4 hours to about 16 hours after the actual or suspected injury.

[0874] Clause 126. The method of any of clauses 122-125, wherein the reference level of GFAP is about 255 pg/mL and wherein the assay has a sensitivity equal to or greater than 95% and a specificity equal to or greater than 77%.

[0875] Clause 127. The method of any of clauses 122-125, wherein the reference level of GFAP is about 264 pg/mL and wherein the assay has a sensitivity equal to or greater than 90% and a specificity equal to or greater than 77%.

[0876] Clause 128. The method of any of clauses 122-125, wherein the reference level of GFAP is about 125 pg/mL and wherein the assay has a sensitivity equal to or greater than 90% and a specificity equal to or greater than 45%.

[0877] Clause 129. The method of any of clauses 122-125, wherein the reference level of UCH-L1 is about 745 pg/mL and wherein the assay has a sensitivity equal to or greater than 66% and a specificity equal to or greater than 95%.

[0878] Clause 130. The method of any of clauses 122-125, wherein the reference level of UCH-L1 is about 102 pg/mL and wherein the assay has a sensitivity equal to or greater than 90% and a specificity equal to or greater than 39%.

[0879] Clause 131. A method of aiding in the diagnosis of whether a human subject that has sustained an orthopedic injury and that has sustained or may have sustained an injury to the head has a moderate to severe traumatic brain injury (TBI), the method comprising:

[0880] performing an assay on a sample obtained from a subject within about 48 hours after the actual or suspected injury to measure or detect a combination of a level of glial fibrillary acidic protein (GFAP) and a level of ubiquitin carboxy-terminal hydrolase L1 (UCH-L1) in the sample; and

[0881] (a) determining that the subject has sustained a moderate to severe TBI when the level of GFAP in the sample is equal to or greater than a reference level of GFAP of about 205 pg/mL and the level of UCH-L1 in the sample is equal to or greater than a reference level of UCH-L1 of about 215 pg/mL; or

[0882] (b) determining that the subject has not sustained a moderate to severe TBI when the level of GFAP in the sample is less than a reference level of GFAP of about 205 pg/mL or the level of UCH-L1 in the sample is less than a reference level of UCH-L1 of about 215 pg/mL.

[0883] Clause 132. The method of clause 131, wherein the subject has received a Glasgow Coma Scale (GCS) score before or after the assay is performed, and wherein the subject is suspected as having moderate to severe TBI based on the GCS score.

[0884] Clause 133. The method of clause 131, wherein the reference level of GFAP or the reference level of UCH-L1 correlate with subjects having moderate to severe TBI based on a GCS score less than or equal to 12.

[0885] Clause 134. The method of any of clauses 131-133, wherein the reference level of GFAP is about 850 pg/mL and wherein the assay has a sensitivity equal to or greater than 95% and a specificity equal to or greater than 86%.

[0886] Clause 135. The method of any of clauses 131-133, wherein the reference level of GFAP is about 881 pg/mL and wherein the assay has a sensitivity equal to or greater than 90% and a specificity equal to or greater than 87%.

[0887] Clause 136. The method of any of clauses 131-133, wherein the reference level of UCH-L1 is about 276 pg/mL and wherein the assay has a sensitivity equal to or greater than 90% and a specificity equal to or greater than 66%.

[0888] Clause 137. The method of clause 131, wherein the reference level for determining whether a subject has sustained a moderate to severe TBI is from:

[0889] a. about 205 pg/mL to about 3000 pg/mL for GFAP and from about 215 pg/mL to about 3000 pg/mL for UCH-L1;

[0890] b. about 205 pg/mL to about 2500 pg/mL for GFAP and from about 215 pg/mL to about 2000 pg/mL for UCH-L1;

[0891] c. about 205 pg/mL to about 2500 pg/mL for GFAP and from about 215 pg/mL to about 1000 pg/mL for UCH-L1;

[0892] d. about 205 pg/mL to about 2360 pg/mL for GFAP and from about 215 pg/mL to about 880 pg/mL from UCH-L1;

[0893] e. about 210 pg/mL to about 1000 pg/mL for GFAP and from about 1000 pg/mL to about 2000 pg/mL for UCH-L1;

[0894] f. about 210 pg/mL to about 1000 pg/mL for GFAP and from about 1000 pg/mL to about 1900 pg/mL for UCH-L1;

[0895] g. about 210 pg/mL to about 1000 pg/mL for GFAP and from about 1000 pg/mL to about 1800 pg/mL for UCH-L1;

[0896] h. about 210 pg/mL to about 1000 pg/mL for GFAP and from about 1000 pg/mL to about 1700 pg/mL for UCH-L1;

[0897] i. about 210 pg/mL to about 1000 pg/mL for GFAP and from about 1000 pg/mL to about 1600 pg/mL for UCH-L1;

[0898] j. about 210 pg/mL to about 1000 pg/mL GFAP and the reference level of UCH-L1 is from about 1000 pg/mL to about 1500 pg/mL;

[0899] k. about 210 pg/mL to about 1000 pg/mL for GFAP and from about 1000 pg/mL to about 1400 pg/mL for UCH-L1;

[0900] l. about 210 pg/mL to about 1000 pg/mL for GFAP and from about 1000 pg/mL to about 1300 pg/mL for UCH-L1;

[0901] m. about 210 pg/mL to about 1000 pg/mL for GFAP and from about 1000 pg/mL to about 1200 pg/mL for UCH-L1; or

[0902] n. from about 210 pg/mL to about 1000 pg/mL for GFAP and from about 1000 pg/mL to about 1100 pg/mL for UCH-L1.

[0903] Clause 138. The method of clause 131, wherein the reference level for determining that a subject has not sustained a moderate to severe TBI is from

- [0904]** a. about 100 pg/mL to about 200 pg/mL for GFAP and/or from about 100 pg/mL to about 200 pg/mL for UCH-L1;
- [0905]** b. about 110 pg/mL to about 200 pg/mL for GFAP and/or from about 110 pg/mL to about 200 pg/mL for UCH-L1;
- [0906]** c. about 125 pg/mL to about 200 pg/mL for GFAP and/or from about 125 pg/mL to about 200 pg/mL for UCH-L1;
- [0907]** d. about 130 pg/mL to about 200 pg/mL for GFAP and/or from about 130 pg/mL to about 200 pg/mL for UCH-L1;
- [0908]** e. about 140 pg/mL to about 200 pg/mL for GFAP and/or from about 140 pg/mL to about 200 pg/mL for UCH-L1;
- [0909]** f. about 145 pg/mL to about 200 pg/mL for GFAP and/or from about 150 pg/mL to about 200 pg/mL for UCH-L1;
- [0910]** g. about 145 pg/mL to about 200 pg/mL for GFAP and/or from about 160 pg/mL to about 200 pg/mL for UCH-L1;
- [0911]** h. about 145 pg/mL to about 200 pg/mL for GFAP and/or from about 170 pg/mL to about 200 pg/mL for UCH-L1;
- [0912]** i. about 145 pg/mL to about 200 pg/mL for GFAP and/or from about 180 pg/mL to about 200 pg/mL for UCH-L1;
- [0913]** j. about 145 pg/mL for GFAP and/or about 200 pg/mL for UCH-L1;
- [0914]** k. about 170 pg/mL for GFAP and/or about 190 pg/mL for UCH-L1;
- [0915]** l. about 160 pg/mL for GFAP and/or about 190 pg/mL for UCH-L1;
- [0916]** m. about 165 pg/mL for GFAP and/or about 190 pg/mL for UCH-L1;
- [0917]** n. about 155 pg/mL for GFAP and/or about 190 pg/mL for UCH-L1;
- [0918]** o. about 150 pg/mL for GFAP and/or about 190 pg/mL for UCH-L1;
- [0919]** p. about 200 pg/mL for GFAP and/or about 180 pg/mL for UCH-L1;
- [0920]** q. about 195 pg/mL for GFAP and/or about 180 pg/mL for UCH-L1;
- [0921]** r. about 190 pg/mL for GFAP and/or about 180 pg/mL for UCH-L1;
- [0922]** s. about 185 pg/mL for GFAP and/or about 180 pg/mL for UCH-L1; or
- [0923]** t. about 180 pg/mL for GFAP and/or about 180 pg/mL for UCH-L1.
- [0924]** Clause 139. The method of any of clauses 76-138, wherein the sample is a whole blood sample.
- [0925]** Clause 140. The method of any of clauses 76-138, wherein the sample is a serum sample.

[0926] Clause 141. The method of any of clauses 76-138, wherein the sample is a plasma sample.

[0927] Clause 142. The method of clauses 139-141, wherein the assay is an immunoassay.

[0928] Clause 143. The method of clauses 139-141, wherein the assay is a clinical chemistry assay.

[0929] Clause 144. The method of clauses 139-141, wherein the assay is a single molecule detection assay.

[0930] Clause 145. A kit comprising at least one calibrator or control composition for use in the method of any one of clauses 76-144, wherein the at least one calibrator or control composition is a GFAP, GFAP fragment, UCH-L1, UCH-L1 fragment, or combinations thereof.

[0931] Clause 146. A method of aiding in the diagnosis of or determining whether a human subject that has sustained or may have sustained an injury to the head has a traumatic brain injury (TBI), the method comprising:

[0932] performing an assay within about 24 hours after an actual or suspected injury on a sample obtained from the subject, to measure a level of glial fibrillary acidic protein (GFAP) or a level of ubiquitin carboxy-terminal hydrolase L1 (UCH-L1) in the sample;

[0933] determining that the subject likely has a TBI when the:

[0934] (a) level of GFAP in the sample is higher than a reference level of GFAP of (i) from about 136 pg/mL to about 181 pg/mL and the odds ratio that the subject has sustained a TBI is from about 84 to about 99.5, wherein the assay has a specificity of about 98% and a sensitivity between about 61.0% to about 64.0%; or (ii) from about 67 pg/mL to about 135 pg/mL and the odds ratio that the subject has sustained a TBI is from about 100 to about 160, wherein the assay has a sensitivity of about 98% and a sensitivity between about 65.0% to about 75.0%; or

[0935] (b) the level of UCH-L1 in the sample is higher than a reference level of UCH-L1 of (i) from about 307 pg/mL to about 345 pg/mL and the odds ratio that the subject has sustained a TBI is from about 24 to about 28, wherein the assay has a specificity of about 98% and a sensitivity of from about 30% to about 35%; or (ii) from about 247 pg/mL to about 301 pg/mL and the odds ratio that the subject has sustained a TBI is from about 9 to about 13, wherein the assay has a specificity of about 94% and a sensitivity of from about 35% to about 43%.

[0936] Clause 147. The method of clause 146, wherein the level of GFAP in the sample is higher than a reference level of GFAP of from:

[0937] (a) about 170 pg/mL to about 180 pg/mL and the odds ratio that the subject has sustained a TBI is from about 85 to about 87.5, wherein the assay has a specificity of about 98% and a sensitivity between about 61.0% to about 61.8%;

[0938] (b) about 160 pg/mL to about 169 pg/mL and the odds ratio that the subject has sustained a TBI is from about 87.7 to about 90.2, wherein the assay has a specificity of about 98% and a sensitivity between about 62.6% to about 63.2%;

[0939] (c) about 150 pg/mL to about 159 pg/mL and the odds ratio that the subject has sustained a TBI is from about 90 to about 92, wherein the assay has a specificity of about 98% and a sensitivity between about 62.6% to about 63.2%;

[0940] (d) about 140 pg/mL to about 149 pg/mL and the odds ratio that the subject has sustained a TBI is from about 93 to about 98, wherein the assay has a specificity of about 98% and a sensitivity between about 63.3% to about 64.0%; or

[0941] (e) about 105 pg/mL to about 125 pg/mL and the odds ratio that the subject has sustained a TBI is from about 104 to about 115, wherein the assay has a specificity of about 98% and a sensitivity between about 65.9% to about 68.2%.

[0942] Clause 148. The method of clauses 146 or clause 147, wherein the level of UCH-L1 in the sample is higher than a reference level of UCH-L1 of from:

[0943] (a) about 326 pg/mL to about 345 pg/mL and the odds ratio that the subject has sustained a TBI is from about 24 to about 26, wherein the assay has a specificity of about 98% and a sensitivity between about 31.0% to about 32.5%;

[0944] (b) about 290 pg/mL to about 300 pg/mL and the odds ratio that the subject has sustained a TBI is from about 9.4 to about 10.1, wherein the assay has a specificity of about 94% and a sensitivity between about 35.2% to about 36.7%; or

[0945] (c) about 248 pg/mL to about 262 pg/mL and the odds ratio that the subject has sustained a TBI is from about 12.0 to about 12.6, wherein the assay has a specificity of about 94% and a sensitivity between about 41.0% to about 42.0%.

[0946] Clause 149. A method of aiding in the determination of or determining whether a subject that has sustained an orthopedic injury also has sustained a traumatic brain injury (TBI), the method comprising:

[0947] performing an assay on a sample obtained from a subject within about 24 hours after the orthopedic injury to measure a level of glial fibrillary acidic protein (GFAP), or a level of ubiquitin carboxy-terminal hydrolase L1 (UCH-L1) in the sample; and

[0948] determining that the subject also has sustained a mild traumatic brain injury (TBI) when the:

[0949] (a) level of GFAP in the sample is higher than a reference level of GFAP of (i) from about 68 pg/mL to about 181 pg/mL and the odds ratio that the subject has sustained a mild TBI is from about 45 to about 90, wherein the assay has a specificity of about 97% and a sensitivity between about 50% to about 71%; or (ii) from about 47 pg/mL to about 67 pg/mL and the odds ratio that the subject has sustained a mild TBI is from about 43 to about 56, wherein the assay has a sensitivity of about 94% and a sensitivity between about 71% to about 76%; or

[0950] (b) the level of UCH-L1 in the sample is higher than a reference level of UCH-L1 of from about 247 pg/mL to about 289 pg/mL and the odds ratio that the subject has sustained a mild TBI is from about 5 to about 7, wherein the assay has a specificity of about 92% and a sensitivity of from about 30% to about 36%,

[0951] wherein the reference level of GFAP or the reference level of UCH-L1 correlates with a subject having a mild TBI.

[0952] Clause 150. The method of clause 149, wherein the level of GFAP in the sample is higher than a reference level of GFAP of from:

[0953] (a) about 160 pg/mL to about 175 pg/mL and the odds ratio that the subject has sustained a mild TBI is from about 46.0 to about 49.0, wherein the assay has a specificity of about 97% and a sensitivity between about 55.6% to about 57.0%;

[0954] (b) about 130 pg/mL to about 150 pg/mL and the odds ratio that the subject has sustained a mild TBI is from about 50.5 to about 56.8, wherein the assay has a specificity of about 97% and a sensitivity between about 57.7% to about 60.5%; or

[0955] (b) about 50 pg/mL to about 60 pg/mL and the odds ratio that the subject has sustained a mild TBI is from about 47.8 to about 52.9, wherein the assay has a specificity of about 94% and a sensitivity between about 72.7% to about 74.6%.

[0956] Clause 151. The method of clauses 149 or clause 150, wherein the level of UCH-L1 in the sample is higher than a reference level of UCH-L1 of from:

[0957] (a) about 265 pg/mL to about 285 pg/mL and the odds ratio that the subject has sustained a mild TBI is from about 5.1 to about 5.8, wherein the assay has a specificity of about 92% and a sensitivity between about 30.4% to about 33.2%; or

[0958] (b) about 249 pg/mL to about 256 pg/mL and the odds ratio that the subject has sustained a mild TBI is from about 6.2 to about 6.4, wherein the assay has a specificity of about 92% and a sensitivity between about 34.7% to about 35.2%.

[0959] Clause 152. A method of aiding in the diagnosis of or determining whether a human subject that has sustained an injury to the head has sustained a mild traumatic brain injury (TBI), the method comprising:

[0960] performing an assay within about 24 hours after an actual or suspected injury on a sample obtained from the subject, to measure a level of glial fibrillary acidic protein (GFAP) or a level of ubiquitin carboxy-terminal hydrolase L1 (UCH-L1) in the sample;

[0961] determining that the subject likely has a mild TBI when the:

[0962] (a) level of GFAP in the sample is higher than a reference level of GFAP of from about 19 pg/mL to about 27 pg/mL and the odds ratio that the subject has sustained a mild TBI is from about 71 to about 99, wherein the assay has a specificity of about 94% and a sensitivity between about 81% to about 86%; or

[0963] (b) the level of UCH-L1 in the sample is higher than a reference level of UCH-L1 of from about 94 pg/mL to about 106 pg/mL and the odds ratio that the subject has sustained a mild TBI is from about 38 to about 48, wherein the assay has a specificity of about 94% and a sensitivity of from about 70% to about 75%.

[0964] Clause 153. The method of clause 152, wherein the level of GFAP in the sample is higher than a reference level of GFAP of from about 20 pg/mL to about 25 pg/mL and the odds ratio that the subject has sustained a mild TBI is from about 76.6 to about 94.2, wherein the assay has a specificity of about 94% and a sensitivity between about 82.7% to about 85.5%.

[0965] Clause 154. The method of clauses 152 or clause 153, wherein the level of UCH-L1 in the sample is higher than a reference level of UCH-L1 of from about 95 pg/mL to about 105 pg/mL and the odds ratio that the subject has sustained a mild TBI is from about 39.5 to about 46.4, wherein the assay has a specificity of about 94% and a sensitivity between about 71.0% to about 74.3%.

[0966] Clause 155. A method of aiding in the diagnosis of or determining whether a human subject that has sustained or may have sustained an injury to the head has a traumatic brain injury (TBI), the method comprising:

[0967] performing an assay within about 24 hours after an actual or suspected injury on a sample obtained from the subject, to measure a level of glial fibrillary acidic protein (GFAP) or a level of ubiquitin carboxy-terminal hydrolase L1 (UCH-L1) in the sample;

[0968] determining that the subject likely has a TBI when the:

[0969] (a) the odds ratio that the subject has sustained a TBI for GFAP is (i) from about 84 to about 99.5 in an assay having a specificity of about 98% and a sensitivity between about 61.0% to about 64.0% wherein the level of GFAP is higher than a reference level of GFAP of from about 136 pg/mL to about 181 pg/mL; or (ii) from about 100 to about 160 in an assay having a sensitivity of about 98% and a sensitivity between about 65.0% to about 75.0% wherein the level for GFAP is higher than a reference level of GFAP of from about 67 pg/mL to about 135 pg/mL; or

[0970] (b) the odds ratio that the subject has sustained a TBI for UCH-L1 is (i) from about 24 to about 28 in an assay having a specificity of about 98% and a sensitivity of from about 30% to about 35% wherein the level of UCH-L1 in the sample is higher than a reference level of UCH-L1 of from about 307 pg/mL to about 345 pg/mL; or (ii) from about 9 to about 13 in an assay having a specificity of about 94% and a sensitivity from about 35% to about 43% wherein the level of UCH-L1 in the sample is higher than a reference level of UCH-L1 from about 247 pg/mL to about 301 pg/mL.

[0971] Clause 156. The method of clause 155, wherein the subject is determined to likely have a TBI when:

[0972] the odds ratio that the subject has sustained a TBI for GFAP is (i) from about 85 to about 87.5 in an assay having a specificity of about 98% and a sensitivity between about 61.0% to about 61.8%, wherein the level of GFAP in the sample is higher than a reference level of GFAP of from about 170 pg/mL to about 180 pg/mL;

[0973] (ii) from about 87.7 to about 90.2 in an assay having a specificity of about 98% and a sensitivity between about 62.6% to about 63.2%, wherein the level of GFAP in the sample is higher than about 160 pg/mL to about 169 pg/mL;

[0974] (iii) from about 90 to about 92 in an assay having a specificity of about 98% and a sensitivity between about 62.6% to about 63.2%, wherein the level of GFAP in the sample is higher than about 150 pg/mL to about 159 pg/mL;

[0975] (iv) from about 93 to about 98 in an assay having a specificity of about 98% and a sensitivity between about 63.3% to about 64.0%, wherein the level of GFAP in the sample is higher than about 140 pg/mL to about 149 pg/mL; or

[0976] (v) from about 104 to about 115 in assay having a specificity of about 98% and a sensitivity between about 65.9% to about 68.2%, wherein the level of GFAP in the sample is higher than about 105 pg/mL to about 125 pg/mL.

[0977] Clause 157. The method of clauses 155 or clause 156, wherein the subject is determined to have a TBI when:

[0978] the odds ratio that the subject has sustained a TBI for UCH-L1 is (i) from about 24 to about 26 in an assay having a specificity of about 98% and a sensitivity between about 31.0% to about 32.5%, wherein the level of UCH-L1 in the sample is higher than about 326 pg/mL to about 345 pg/mL;

[0979] (ii) from about 9.4 to about 10.1, in an assay having a specificity of about 94% and a sensitivity between about 35.2% to about 36.7%, wherein the level of UCH-L1 in the sample is higher than about 290 pg/mL to about 300 pg/mL; or

[0980] (iii) from about 12.0 to about 12.6 in an assay having a specificity of about 94% and a sensitivity between about 41.0% to about 42.0%, wherein the level of UCH-L1 in the sample is higher than about 248 pg/mL to about 262 pg/mL.

[0981] Clause 158. A method of aiding in the determination of or determining whether a subject that has sustained an orthopedic injury also has sustained a traumatic brain injury (TBI), the method comprising:

[0982] performing an assay on a sample obtained from a subject within about 24 hours after the orthopedic injury to measure a level of glial fibrillary acidic protein (GFAP), or a level of ubiquitin carboxy-terminal hydrolase L1 (UCH-L1) in the sample; and

[0983] determining that the subject also has sustained a mild traumatic brain injury (TBI) when the:

[0984] (a) the odds ratio that the subject has sustained a mild TBI for GFAP is (i) from about 45 to about 90 in an assay having a specificity of about 97% and a sensitivity between about 50% to about 71%, wherein the level of GFAP in the sample is higher than a reference level of GFAP of from about 68 pg/mL to about 181 pg/mL; or (ii) from about 43 to about 56 in an assay having a sensitivity of about 94% and a sensitivity between about 71% to about 76%, wherein the level of GFAP in the sample is higher than a reference level of GFAP of from about 47 pg/mL to about 67 pg/mL; or

[0985] (b) the odds ratio that the subject has sustained a mild TBI for UCH-L1 is from about 5 to about 7 in an assay having a specificity of about 92% and a sensitivity of from about 30% to about 36%, wherein the level of UCH-L1 in the sample is higher than a reference level of UCH-L1 of from about 247 pg/mL to about 289 pg/mL,

[0986] wherein the reference level of GFAP or the reference level of UCH-L1 correlates with a subject having a mild TBI.

[0987] Clause 159. The method of clause 158, wherein the subject is determined to have a mild TBI when:

[0988] the odds ratio that the subject has sustained a mild TBI for GFAP is (i) from about 46.0 to about 49.0 in an assay having a specificity of about 97% and a sensitivity between about 55.6% to about 57.0%, wherein the level of GFAP in the sample is higher than a reference level of GFAP of from about 160 pg/mL to about 175 pg/mL;

[0989] (ii) from about 50.5 to about 56.8 in an assay having a specificity of about 97% and a sensitivity between about 57.7% to about 60.5%, wherein the level of GFAP in the sample is higher than a reference level of GFAP from about 130 pg/mL to about 150 pg/mL; or

[0990] (iii) from about 47.8 to about 52.9 in an assay having a specificity of about 94% and a sensitivity between about 72.7% to about 74.6%, wherein the level of GFAP in the sample is higher than a reference level of GFAP from about 50 pg/mL to about 60 pg/mL.

[0991] Clause 160. The method of clauses 158 or clause 159, wherein the subject is determined to have a mild TBI when:

[0992] the odds ratio that the subject has sustained a mild TBI for UCH-L1 is (i) from about 5.1 to about 5.8 in an assay having a specificity of about 92% and a sensitivity between about 30.4% to about 33.2%, wherein the level of UCH-L1 in the sample is higher than a reference level of UCH-L1 from about 265 pg/mL to about 285 pg/mL; or

[0993] (ii) from about 6.2 to about 6.4 in an assay having a specificity of about 92% and a sensitivity between about 34.7% to about 35.2%, wherein the level of UCH-L1 in the sample is higher than a reference level of UCH-L1 from about 249 pg/mL to about 256 pg/mL.

[0994] Clause 161. A method of aiding in the diagnosis of or determining whether a human subject that has sustained an injury to the head has sustained a mild traumatic brain injury (TBI), the method comprising:

[0995] performing an assay within about 24 hours after an actual or suspected injury on a sample obtained from the subject, to measure a level of glial fibrillary acidic protein (GFAP) or a level of ubiquitin carboxy-terminal hydrolase L1 (UCH-L1) in the sample;

[0996] determining that the subject likely has a mild TBI when the:

[0997] (a) the odds ratio that the subject has sustained a mild TBI for GFAP is from about 71 to about 99 in an assay having a specificity of about 94% and a sensitivity between about 81% to about 86%, wherein the level of GFAP in the sample is higher than a reference level of GFAP of from about 19 pg/mL to about 27 pg/mL and; or

[0998] (b) the odds ratio that the subject has sustained a mild TBI for UCH-L1 is from about 38 to about 48 in an assay having a specificity of about 94% and a sensitivity of from about 70% to about 75%, wherein the level of UCH-L1 in the sample is higher than a reference level of UCH-L1 of from about 94 pg/mL to about 106 pg/mL.

[0999] Clause 162. The method of clause 161, wherein the subject is determined to likely to have a mild TBI when:

[1000] the odds ratio that the subject has sustained a mild TBI for GFAP is from about 76.6 to about 94.2 in an assay having a specificity of about 94% and a sensitivity between about 82.7% to about 85.5%, and further wherein the level of GFAP in the sample is higher than a reference level of GFAP of from about 20 pg/mL to about 25 pg/mL.

[1001] Clause 163. The method of clause 161 or clause 162, wherein the subject is determined likely to have a mild TBI when:

[1002] the odds ratio that the subject has sustained a mild TBI for UCH-L1 is from about 39.5 to about 46.4 in an assay having a specificity of about 94% and a sensitivity between about 71.0% to about 74.3%, and further wherein the level of UCH-L1 in the sample is higher than a reference level of UCH-L1 of from about 95 pg/mL to about 105 pg/mL.

[1003] Clause 164. A method of aiding in the determination of or determining whether a subject that has sustained an orthopedic injury also has sustained a traumatic brain injury (TBI), the method comprising:

[1004] performing an assay on a sample obtained from a subject within about 48 hours after the orthopedic injury to measure a level of glial fibrillary acidic protein (GFAP), or a level of ubiquitin carboxy-terminal hydrolase L1 (UCH-L1) in the sample; and/or

[1005] determining that the subject also has sustained a traumatic brain injury (TBI) when the (i) level of GFAP in the sample is equal to a reference level of GFAP of between about 10 pg/mL and about 300 pg/mL, (ii) level of UCH-L1 in the sample is equal to a reference level of UCH-L1 of between about 100 pg/mL and about 2000 pg/mL, or (iii) level of GFAP in the sample is equal to a reference level of GFAP of between about 10 pg/mL and about 300

pg/mL and the reference level of UCH-L1 in the sample is equal to a reference level of UCH-L1 of between about 100 pg/mL and about 2000 pg/mL,

[1006] wherein the reference level of GFAP, the reference level of UCH-L1 or the reference level of GFAP and the reference level of UCH-L1 correlates with a subject having a TBI.

[1007] Clause 165. The method of clause 164, wherein the subject has received a Glasgow Coma Scale score before or after the assay is performed.

[1008] Clause 166. The method of clause 165, wherein the subject is suspected as having mild TBI based on the Glasgow Coma Scale score.

[1009] Clause 167. The method of any one clauses 164-166, wherein the reference level of GFAP, the reference level of UCH-L1 or the reference level of GFAP and UCH-L1 correlate with a Glasgow Coma Scale score of 13-15.

[1010] Clause 168. The method of any one of clauses 1-4, wherein the subject has sustained a traumatic brain injury when the level of GFAP in the sample is equal to a reference level of GFAP of:

[1011] (a) between about 5 pg/mL and about 175 pg/mL, between about 5 pg/mL and about 100 pg/mL, between about 5 pg/mL and about 75 pg/mL, between about 5 pg/mL and about 40 pg/mL or between about 10 pg/mL and about 60 pg/mL;

[1012] (b) between about 10 pg/mL and about 20 pg/mL or about 30 pg/mL to about 80 pg/mL, about 45 pg/mL to about 80 pg/mL, about 50 pg/mL to about 80 pg/mL, about 60 pg/mL to about 80 pg/mL, about 30 pg/mL to about 300 pg/mL, about 50 pg/mL to about 300 pg/mL or about 100 pg/mL to about 300 pg/mL;

[1013] (c) between about 10 pg/mL and about 75 pg/mL, between about 10 pg/mL and about 50 pg/mL or between about 10 pg/mL and about 20 pg/mL; or

[1014] (d) about 5 pg/mL, about 10 pg/mL, about 11 pg/mL; about 45 pg/mL or about 72 pg/mL.

[1015] Clause 169. The method of any one of clauses 164-168, wherein the subject has sustained a traumatic brain injury when the level of UCH-L1 in the sample is equal to a reference level of UCH-L1 of:

[1016] (a) between about 100 pg/mL and about 500 pg/mL;

[1017] (b) between about 100 pg/mL and about 125 pg/mL, between about 100 pg/mL and about 280 pg/mL, between about 105 pg/mL and about 116 pg/mL, between about 225 pg/mL and about 520 pg/mL or between about 225 pg/mL and about 365 pg/mL;

[1018] (b) between about 100 pg/mL to about 300 pg/mL, about 240 pg/mL to about 300 pg/mL, about 400 pg/mL to about 950 pg/mL, about 400 pg/mL to about 2000 pg/mL, or about 970 pg/mL to about 2000 pg/mL;

[1019] (c) between about 250 pg/mL to about 290 pg/mL, between about 250 pg/mL and about 270 pg/mL or between about 270 pg/mL and about 290 pg/mL; or

[1020] (d) about 105 pg/mL, about 106 pg/mL, about 225 pg/mL, about 247 pg/mL, about 269 pg/mL or about 290 pg/mL.

[1021] Clause 170. The method of any one of clauses 164-169, wherein:

[1022] (a) the reference level of GFAP is between about 10 pg/mL and about 300 pg/mL, the reference level of UCH-L1 is between about 100 pg/mL and about 500 pg/mL or the reference level of GFAP is between about 10 pg/mL and about 300 pg/mL and the reference level of UCH-L1 is between about 100 pg/mL and about 500 pg/mL; or

[1023] (b) the reference level of GFAP is between about 10 pg/mL and about 75 pg/mL, the reference level for UCH-L1 is between about 240 pg/mL and about 300 pg/mL or the reference level of GFAP is between about 10 pg/mL and about 75 pg/mL and the reference level for UCH-L1 is between about 240 pg/mL and about 300 pg/mL.

[1024] Clause 171. The method of any one of clauses 164-167, wherein:

[1025] (a) the sample is taken within about 0 hours to about 48 hours after the suspected injury and the GFAP reference level is between about 10 pg/mL and about 175 pg/mL and the UCH-L1 reference level is between about 110 pg/mL and about 2000 pg/mL;

[1026] (b) the sample is taken within about 0 hours to about 4 hours after the suspected injury, the GFAP reference level is between about 15 pg/mL and about 20 pg/mL and the UCH-L1 reference level is between about 230 pg/mL and about 2000 pg/mL;

[1027] (c) the sample is taken within about 0 hours to about 4 hours after the suspected injury, the GFAP reference level is between about 10 pg/mL and about 195 pg/mL and the UCH-L1 reference level is between about 120 pg/mL and about 2000 pg/mL;

[1028] (d) the sample is taken within about 4 hours to about 8 hours after the suspected injury, the GFAP reference level is between about 10 pg/mL and about 275 pg/mL and the UCH-L1 reference level is between about 110 pg/mL and about 2000 pg/mL;

[1029] (e) the sample is taken within about 8 hours to about 12 hours after the suspected injury, the GFAP reference level is between about 10 pg/mL and about 165 pg/mL and the UCH-L1 reference level is between about 110 pg/mL and about 2000 pg/mL;

[1030] (f) the sample is taken within about 12 hours to about 16 hours after the suspected injury, the GFAP reference level is between about 10 pg/mL and about 170 pg/mL and the UCH-L1 reference level is between about 110 pg/mL and about 2000 pg/mL;

[1031] (g) the sample is taken within about 16 hours to about 20 hours after the suspected injury, the GFAP reference level is between about 10 pg/mL and about 170 pg/mL and the UCH-L1 reference level is between about 110 pg/mL and about 2000 pg/mL;

[1032] (h) the sample is taken within about 20 hours to about 24 hours after the suspected injury, the GFAP reference level is between about 10 pg/mL and about 200 pg/mL and the UCH-L1 reference level is between about 110 pg/mL and about 1230 pg/mL; or

[1033] (i) the sample is taken within about 24 hours to about 48 hours after the suspected injury, the GFAP reference level is between about 10 pg/mL and about 315 pg/mL and the UCH-L1 reference level is between about 110 pg/mL and about 2000 pg/mL.

[1034] Clause 172. The method of any one of clauses 164-167 and 171, wherein:

[1035] (a) when the reference level of GFAP is at least about 10 pg/mL, the reference level of UCH-L1 is at least about 220 pg/mL;

[1036] (b) when the reference level of GFAP is at least about 15 pg/mL, the reference level of UCH-L1 is at least about 130 pg/mL;

[1037] (c) when the reference level of GFAP is at least about 20 pg/mL, the reference level of UCH-L1 is at least about 160 pg/mL;

[1038] (d) when the reference level of GFAP is at least about 45 pg/mL, the reference level of UCH-L1 is at least about 250 pg/mL; or

[1039] (e) when the reference level of GFAP is at least about 60 pg/mL, the reference level of UCH-L1 is at least about 270 pg/mL.

[1040] Clause 173. The method of any one of clauses 164-172, wherein the sample levels of GFAP, UCH-L1, or the combination thereof, are measured using an immunoassay or clinical chemistry assay.

[1041] Clause 174. The method of any one of clauses 164-172, wherein the sample levels of GFAP, UCH-L1, or the combination thereof, are measured using a single molecule detection assay.

[1042] Clause 175. The method of any one of clauses 164-172, wherein measuring the sample level of GFAP comprises:

[1043] (a) contacting the sample, either simultaneously or sequentially, in any order with:

[1044] (1) at least one GFAP-capture antibody, which binds to an epitope on GFAP or GFAP fragment to form an at least one GFAP-capture antibody-GFAP antigen complex, and

[1045] (2) at least one GFAP-detection antibody which includes a detectable label and binds to an epitope on GFAP that is not bound by the at least one GFAP-capture antibody, to form a GFAP antigen-at least one GFAP-detection antibody complex, such that an at least one GFAP-capture antibody-GFAP antigen-at least one GFAP-detection antibody complex is formed; and

[1046] (b) measuring the amount or concentration of GFAP in the sample based on the signal generated by the detectable label in the at least one GFAP-capture antibody- GFAP antigen- at least one GFAP-detection antibody complex.

[1047] Clause 176. The method of any one of clauses 164-175 wherein measuring the sample level of UCH-L1 comprises:

[1048] (a) contacting the sample, either simultaneously or sequentially, in any order with:

[1049] (1) at least one UCH-L1-capture antibody, which binds to an epitope on UCH-L1 or UCH-L1 fragment to form an at least one UCH-L1-capture antibody-UCH-L1 antigen complex, and

[1050] (2) at least one UCH-L1-detection antibody which includes a detectable label and binds to an epitope on UCH-L1 that is not bound by the at least one UCH-L1-capture antibody, to form a UCH-L1 antigen-at least one UCH-L1-detection antibody complex, such that an at least one UCH-L1-capture antibody-UCH-L1 antigen- at least one UCH-L1-detection antibody complex is formed; and

[1051] (b) measuring the amount or concentration of UCH-L1 in the sample based on the signal generated by the detectable label in the at least one UCH-L1-capture antibody-UCH-L1 antigen- at least one UCH-L1-detection antibody complex.

[1052] Clause 177. The method of clause 176, wherein the method further comprises at least one second detection antibody which includes a detectable label and binds to an epitope on UCH-L1 that is not bound by the capture antibody and the first detection antibody.

[1053] Clause 178. The method of any one of clauses 164-177, wherein the sample is selected from the group consisting of a whole blood sample, a serum sample, a cerebrospinal fluid sample, and a plasma sample.

[1054] Clause 179. The method of any one of clauses 164-177, wherein the sample is obtained after the subject sustained an orthopedic injury caused by motor vehicle accident,

physical shaking, blunt impact by an external mechanical or other force, one or more falls, explosions or blasts or other types of blunt force trauma.

[1055] Clause 180. The method of any one of clauses 164-177, wherein the sample is obtained after the subject has sustained a sports injury or an acute fracture.

[1056] Clause 181. The method of any one of clauses 164-177, further comprising treating the subject determined as having sustained a TBI with a traumatic brain injury treatment.

[1057] Clause 182. The method of any one of clauses 164-177, further comprising monitoring the subject determined as having sustained a TBI.

[1058] Clause 183. A method of aiding in the determination of or determining whether to perform a head computerized tomography (CT) scan on a human subject that has sustained an orthopedic injury and may have also sustained an injury to the head, the method comprising:

[1059] performing an assay on a sample obtained from the subject within about 48 hours after the actual or suspected orthopedic injury to measure a level of glial fibrillary acidic protein (GFAP) and/or a level of ubiquitin carboxy-terminal hydrolase L1 (UCH-L1) in the sample; and

[1060] determining that the subject more likely than not is in need of a CT scan when the (i) level of GFAP in the sample is equal to a reference level of GFAP of from about 140 pg/mL to about 1150 pg/mL, (ii) level of UCH-L1 in the sample is equal to a reference level of UCH-L1 of from about 400 pg/mL to about 810 pg/mL, or (iii) level of GFAP in the sample is equal to a reference level of GFAP of from 140 pg/mL to about 1150 pg/mL and the level of UCH-L1 in the sample is equal to a reference level of UCH-L1 of from about 400 pg/mL to about 810 pg/mL.

[1061] Clause 184. The method of clause 183, wherein the subject has received a CT scan before or after the assay is performed, and wherein the subject is suspected as having a TBI based on the CT scan result.

[1062] Clause 185. The method of clause 184, wherein the reference level of GFAP, the reference level of UCH-L1 or the reference level of GFAP and the reference level of UCH-L1 correlate with a negative CT scan result.

[1063] Clause 186. The method of any of clauses 183-185, wherein the sample is obtained from the subject within about 4 hours to about 16 hours after the actual or suspected injury.

[1064] Clause 187. The method of any of clauses 183-186, wherein the subject more likely than not is in need a CT scan when the level of GFAP in the sample is equal to a reference level of GFAP of between about 500 pg/mL to about 1000 pg/mL, about 500 pg/mL to about

1150 pg/mL, about 600 pg/mL to about 1000 pg/mL, about 600 pg/mL to about 1150 pg/mL, about 700 pg/mL to about 1000 pg/mL, or about 700 pg/mL to about 1150 pg/mL.

[1065] Clause 188. The method of any of clauses 183-187, wherein the subject more likely than not is in need of a CT scan when the level of UCH-L1 in the sample is equal to a reference level of about 400 pg/mL to about 810 pg/mL, about 400 pg/mL to about 800 pg/mL, about 400 pg/mL to about 750 pg/mL, about 400 pg/mL to about 700 pg/mL, about 500 pg/mL to about 810 pg/mL, about 500 pg/mL to about 750 pg/mL, or about 500 pg/mL to about 700 pg/mL.

[1066] Clause 189. A method of aiding in the diagnosis of whether a human subject that has sustained an orthopedic injury and that also has sustained or may have sustained an injury to the head has sustained a moderate to severe traumatic brain injury (TBI), the method comprising:

[1067] performing an assay on a sample obtained from a subject within about 48 hours after the actual or suspected orthopedic injury to measure a level of glial fibrillary acidic protein (GFAP), a level of ubiquitin carboxy-terminal hydrolase L1 (UCH-L1) or a combination of GFAP and UCH-L1 in the sample; and

[1068] (a) determining that the subject has sustained a moderate to severe TBI when the (i) level of GFAP in the sample is equal to or greater than a reference level of GFAP of about 205 pg/mL to about 3000 pg/mL, (ii) level of UCH-L1 in the sample is equal to or greater than a reference level of UCH-L1 of about 215 pg/mL to about 3000 pg/mL, or (iii) level of GFAP in the sample is equal to or greater than a reference level of GFAP of about 205 pg/mL to about 3000 pg/mL and the level of UCH-L1 in the sample is equal to or greater than a reference level of about 215 pg/mL to about 3000 pg/mL; or

[1069] (b) determining that the subject has not sustained a moderate to severe TBI when the (i) level of GFAP in the sample is less than a reference level of GFAP of about 205 pg/mL, (ii) level of UCH-L1 in the sample is less than a reference level of UCH-L1 of about 215 pg/mL, or (iii) level of GFAP in the sample is less than a reference level of GFAP of about 205 pg/mL and the level of UCH-L1 in the sample is less than a reference level of about 215 pg/mL.

[1070] Clause 190. The method of clause 189, wherein the subject has received a Glasgow Coma Scale (GCS) score before or after the assay is performed, and wherein the subject is suspected as having moderate to severe TBI based on the GCS score.

[1071] Clause 191. The method of clauses 189-190, wherein the reference level of GFAP, the reference level of UCH-L1 or the reference level of GFAP and the reference level of UCH-L1 correlate with subjects having moderate to severe TBI based on a GCS score less than or equal to 12.

[1072] Clause 192. The method of any of clauses 189-191, wherein the subject is determined to have sustained a moderate to severe TBI when the level of GFAP in the sample is equal to a reference level of GFAP of about 500 pg/mL to about 1300 pg/mL, or about 1500 pg/mL to about 3000 pg/mL.

[1073] Clause 193. The method of any of clauses 189-192, wherein the subject is determined to have sustained a moderate to severe TBI when the level of UCH-L1 in the sample is equal to a reference level of about 220 pg/mL to about 300 pg/mL, about 400 pg/mL to about 950 pg/mL, about 970 pg/mL to about 2100 pg/mL, or about 2300 pg/mL to about 3000 pg/mL.

[1074] Clause 194. The method of any of clauses 164-193, wherein the sample is a (a) whole blood sample; (b) serum sample; or (c) plasma sample.

[1075] Clause 195. The method of clauses 164-194, wherein the assay is (a) an immunoassay; (b) a clinical chemistry assay; or a (c) single molecule detection assay.

[1076] Clause 196. A kit comprising at least one calibrator or control composition for use in the method of any one of clauses 164-195, wherein the at least one calibrator or control composition is a GFAP, GFAP fragment, UCH-L1, UCH-L1 fragment, or combinations thereof.

CLAIMS

What is claimed is:

1. A method of aiding in the determination of whether a subject that has sustained an orthopedic injury also has sustained a traumatic brain injury (TBI), the method comprising:

performing an assay on a sample that is whole blood, serum, plasma, or cerebrospinal fluid obtained from a subject within about 48 hours after the orthopedic injury to measure a level of glial fibrillary acidic protein (GFAP), or a level of ubiquitin carboxy-terminal hydrolase L1 (UCH-L1) in the sample; and

determining that the subject also has sustained a traumatic brain injury (TBI) when the (i) level of GFAP in the sample is equal to a reference level of GFAP of between about 10 pg/mL and about 300 pg/mL, (ii) level of UCH-L1 in the sample is equal to a reference level of UCH-L1 of between about 100 pg/mL and about 2000 pg/mL, or (iii) level of GFAP in the sample is equal to a reference level of GFAP of between about 10 pg/mL and about 300 pg/mL and the reference level of UCH-L1 in the sample is equal to a reference level of UCH-L1 of between about 100 pg/mL and about 2000 pg/mL.

2. The method of claim 1, wherein the subject has received a Glasgow Coma Scale score before or after the assay is performed.

3. The method of claim 2, wherein the subject is suspected as having mild TBI based on the Glasgow Coma Scale score.

4. The method of any one of claims 1-3, wherein the reference level of GFAP, the reference level of UCH-L1 or the reference level of GFAP and UCH-L1 correlate with a Glasgow Coma Scale score of 13-15.

5. The method of any one of claims 1-4, wherein the subject has sustained a traumatic brain injury when the level of GFAP in the sample is equal to a reference level of GFAP of

(a) between about 10 pg/mL and about 60 pg/mL;

(b) between about 10 pg/mL and about 20 pg/mL, about 30 pg/mL to about 80 pg/mL, about 45 pg/mL to about 80 pg/mL, about 50 pg/mL to about 80 pg/mL, about 60

pg/mL to about 80 pg/mL, about 30 pg/mL to about 300 pg/mL, about 50 pg/mL to about 300 pg/mL, or about 100 pg/mL to about 300 pg/mL;

(c) between about 10 pg/mL and about 75 pg/mL, between about 10 pg/mL and about 50 pg/mL or between about 10 pg/mL and about 20 pg/mL; or

(d) about 10 pg/mL, about 11 pg/mL: about 45 pg/mL or about 72 pg/mL.

6. The method of any one of claims 1-5, wherein the subject has sustained a traumatic brain injury when the level of UCH-L1 in the sample is equal to a reference level of UCH-L1 of:

(a) between about 100 pg/mL and about 500 pg/mL;

(b) between about 100 pg/mL and about 125 pg/mL, between about 100 pg/mL and about 280 pg/mL, between about 105 pg/mL and about 116 pg/mL, between about 225 pg/mL and about 520 pg/mL or between about 225 pg/mL and about 365 pg/mL;

(c) between about 100 pg/mL to about 300 pg/mL, about 240 pg/mL to about 300 pg/mL, about 400 pg/mL to about 950 pg/mL, about 400 pg/mL to about 2000 pg/mL, or about 970 pg/mL to about 2000 pg/mL;

(d) between about 250 pg/mL to about 290 pg/mL, between about 250 pg/mL and about 270 pg/mL or between about 270 pg/mL and about 290 pg/mL; or

(e) about 105 pg/mL, about 106 pg/mL, about 225 pg/mL, about 247 pg/mL, about 269 pg/mL or about 290 pg/mL.

7. The method of any one of claims 1-6, wherein:

(a) the reference level of GFAP is between about 10 pg/mL and about 300 pg/mL, the reference level of UCH-L1 is between about 100 pg/mL and about 500 pg/mL or the reference level of GFAP is between about 10 pg/mL and about 300 pg/mL and the reference level of UCH-L1 is between about 100 pg/mL and about 500 pg/mL, or

(b) the reference level of GFAP is between about 10 pg/mL and about 75 pg/mL, the reference level for UCH-L1 is between about 240 pg/mL and about 300 251 pg/mL or the reference level of GFAP is between about 10 pg/mL and about 75 pg/mL and the reference level for UCH-L1 is between about 240 pg/mL and about 300 pg/mL.

8. The method of any one of claims 1-4, wherein:

(a) the sample is taken within about 0 hours to about 48 hours after the suspected injury and the GFAP reference level is between about 10 pg/mL and about 175 pg/mL and the UCH-LI reference level is between about 110 pg/mL and about 2000 pg/mL;

(b) the sample is taken within about 0 hours to about 4 hours after the suspected injury, the GFAP reference level is between about 15 pg/mL and about 20 pg/mL and the UCH-LI reference level is between about 230 pg/mL and about 2000 pg/mL;

(c) the sample is taken within about 0 hours to about 4 hours after the suspected injury, the GFAP reference level is between about 10 pg/mL and about 195 pg/mL and the UCH-LI reference level is between about 120 pg/mL and about 2000 pg/mL;

(d) the sample is taken within about 4 hours to about 8 hours after the suspected injury, the GFAP reference level is between about 10 pg/mL and about 275 pg/mL and the UCH-LI reference level is between about 110 pg/mL and about 2000 pg/mL;

(e) the sample is taken within about 8 hours to about 12 hours after the suspected injury, the GFAP reference level is between about 10 pg/mL and about 165 pg/mL and the UCH-LI reference level is between about 110 pg/mL and about 2000 pg/mL;

(f) the sample is taken within about 12 hours to about 16 hours after the suspected injury, the GFAP reference level is between about 10 pg/mL and about 170 pg/mL and the UCH-LI reference level is between about 110 pg/mL and about 2000 pg/mL;

(g) the sample is taken within about 16 hours to about 20 hours after the suspected injury, the GFAP reference level is between about 10 pg/mL and about 170 pg/mL and the UCH-LI reference level is between about 110 pg/mL and about 2000 pg/mL,

(h) the sample is taken within about 20 hours to about 24 hours after the suspected injury, the GFAP reference level is between about 10 pg/mL and about 200 pg/mL and the UCH-LI reference level is between about 110 pg/mL and about 1230 pg/mL; or

(i) the sample is taken within about 24 hours to about 48 hours after the suspected injury, the GFAP reference level is between about 10 pg/mL and about 315 pg/mL and the UCH-LI reference level is between about 110 pg/mL and about 2000 pg/mL.

9. The method of any one of claims 1-4 and 8, wherein:

(a) the reference level of GFAP is at least about 10 pg/mL and the reference level of UCH-L1 is at least about 220 pg/mL;

(b) the reference level of GFAP is at least about 15 pg/mL and the reference level of UCH-L1 is at least about 130 pg/mL;

(c) the reference level of GFAP is at least about 20 pg/mL and the reference level of UCH-L1 is at least about 160 pg/mL;

(d) the reference level of GFAP is at least about 45 pg/mL and the reference level of UCH-L1 is at least about 250 pg/mL; or

(e) the reference level of GFAP is at least about 60 pg/mL and the reference level of UCH-L1 is at least about 270 pg/mL.

10. The method of any one of claims 1-9, wherein the sample levels of GFAP, UCH-L1, or the combination thereof are measured using an immunoassay or clinical chemistry assay.

11. The method of any one of claims 1-9, wherein the sample levels of GFAP, UCH-L1, or the combination thereof, are measured using a single molecule detection assay.

12. The method of any one of claims 1-9, wherein measuring the level of GFAP in the sample comprises:

(a) contacting the sample, either simultaneously or sequentially, in any order with:

(1) at least one GFAP-capture antibody, which binds to an epitope on GFAP or GFAP fragment to form an at least one GFAP-capture antibody-GFAP antigen complex, and

(2) at least one GFAP-detection antibody which includes a detectable label and binds to an epitope on GFAP that is not bound by the at least one GFAP-capture antibody, to form a GFAP antigen-at least one GFAP-detection antibody complex, such that an at least one GFAP-capture antibody-GFAP antigen-at least one GFAP-detection antibody complex is formed; and

(b) measuring the amount or concentration of GFAP in the sample based on a signal generated by the detectable label in the at least one GFAP-capture antibody- GFAP antigen- at least one GFAP-detection antibody complex.

13. The method of any one of claims 1-12, wherein measuring the level of UCH-L1 in the sample comprises:

(a) contacting the sample, either simultaneously or sequentially, in any order with:

(1) at least one UCH-L1-capture antibody, which binds to an epitope on UCH-L1 or UCH-L1 fragment to form an at least one UCH-L1-capture antibody-UCH-L1 antigen complex, and

(2) at least one UCH-L1-detection antibody which includes a detectable label and binds to an epitope on UCH-L1 that is not bound by the at least one UCH-L1-capture

antibody, to form a UCH-L1 antigen-at least one UCH-L1-detection antibody complex, such that an at least one UCH-L1- capture antibody-UCH-L1 antigen- at least one UCH-L1-detection antibody complex is formed; and

(b) measuring the amount or concentration of UCH-L1 in the sample based on a signal generated by the detectable label in the at least one UCH-L1- capture antibody-UCH-L1 antigen- at least one UCH-L1-detection antibody complex.

14. The method of claim 13, wherein the method further comprises at least one second detection antibody which includes a detectable label and binds to an epitope on UCH- L1 that is not bound by the capture antibody and the first detection antibody.

15. The method of any one of claims 1-14, wherein the sample is obtained after the subject sustained an orthopedic injury caused by motor vehicle accident, physical shaking, blunt impact by an external mechanical or other force, one or more falls, explosions or blasts or other types of blunt force trauma.

16. The method of any one of claims 1-14, wherein the sample is obtained after the subject has sustained a sports injury or an acute fracture.

17. The method of any one of claims 1-14, further comprising monitoring the subject determined as having sustained a TBI.

18. A method of aiding in the determination of whether to perform a head computerized tomography (CT) scan on a human subject that has sustained an orthopedic injury and may have also sustained an injury to the head, the method comprising:

performing an assay on a sample that is whole blood, serum, plasma, or cerebrospinal fluid obtained from the subject within about 48 hours after the actual or suspected orthopedic injury to measure a level of glial fibrillary acidic protein (GFAP) and/or a level of ubiquitin carboxy-terminal hydrolase L1 (UCH- L1) in the sample; and

determining that the subject more likely than not is in need of a CT scan when the (i) level of GFAP in the sample is equal to a reference level of GFAP of from about 140 pg/mL to about 1150 pg/mL, (ii) level of UCH-L1 in the sample is equal to a reference level of UCH-L1 of from about 400 pg/mL to about 810 pg/mL, or (iii) level of GFAP in the sample is equal to a reference level of GFAP of from 140 pg/mL to about 1150 pg/mL and the level of UCH-L1 in the sample is equal to a reference level of UCH-L1 of from about 400 pg/mL to about 810 pg/mL.

19. The method of claim 18, wherein the sample is obtained from the subject within about 4 hours to about 16 hours after the actual or suspected injury.

20. The method of claim 18 or 19, wherein the subject more likely than not is in need a CT scan when the level of GFAP in the sample is equal to a reference level of GFAP of between about 500 pg/mL to about 1000 pg/mL, about 500 pg/mL to about 1150 pg/mL, about 600 pg/mL to about 1000 pg/mL, about 600 pg/mL to about 1150 pg/mL, about 700 pg/mL to about 1000 pg/mL, or about 700 pg/mL to about 1150 pg/mL.

21. The method of any one of claims 18-20, wherein the subject more likely than not is in need of a CT scan when the level of UCH-L1 in the sample is equal to a reference level of about 400 pg/mL to about 810 pg/mL, about 400 pg/mL to about 800 pg/mL, about 400 pg/mL to about 750 pg/mL, about 400 pg/mL to about 700 pg/mL, about 500 pg/mL to about 810 pg/mL, about 500 pg/mL to about 750 pg/mL, or about 500 pg/mL to about 700 pg/mL.

22. A method of aiding in the diagnosis of whether a human subject that has sustained an orthopedic injury and that also has sustained or may have sustained an injury to the head has sustained a moderate to severe traumatic brain injury (TBI), the method comprising:

performing an assay on a sample that is whole blood, serum, plasma or cerebrospinal fluid obtained from a subject within about 48 hours after the actual or suspected orthopedic injury to measure a level of glial fibrillary acidic protein (GFAP), a level of ubiquitin carboxy-terminal hydrolase L1 (UCH-L1) or a combination of GFAP and UCH-L1 in the sample; and

(a) determining that the subject has sustained a moderate to severe TBI when the (i) level of GFAP in the sample is equal to or greater than a reference level of GFAP of about 205 pg/mL to about 3000 pg/mL, (ii) level of UCH-L1 in the sample is equal to or greater than a reference level of UCH-L1 of about 215 pg/mL to about 3000 pg/mL, or (iii) level of GFAP in the sample is equal to or greater than a reference level of GFAP of about 205 pg/mL to about 3000 pg/mL and the level of UCH-L1 in the sample is equal to or greater than a reference level of about 215 pg/mL to about 3000 pg/mL; or

(b) determining that the subject has not sustained a moderate to severe TBI when the (i) level of GFAP in the sample is less than a reference level of GFAP of about 205 pg/mL, (ii) level of UCH-L1 in the sample is less than a reference level of UCH-L1 of about 215 pg/mL, or (iii) level of GFAP in the sample is less than a reference level of GFAP of about 205 pg/mL and the level of UCH-L1 in the sample is less than a reference level of about 215 pg/mL.

23. The method of claim 22, wherein the subject has received a Glasgow Coma Scale (GCS) score before or after the assay is performed, and wherein the subject is suspected as having moderate to severe TBI based on the GCS score.

24. The method of claim 22 or 23, wherein the reference level of GFAP, the reference level of UCH-L1 or the reference level of GFAP and the reference level of UCH-L1 correlate with subjects having moderate to severe TBI based on a GCS score less than or equal to 12.

25. The method of any one of claims 22-24, wherein the subject is determined to have sustained a moderate to severe TBI when the level of GFAP in the sample is equal to a reference level of GFAP of about 500 pg/mL to about 1300 pg/mL, or about 1500 pg/mL to about 3000 pg/mL.

26. The method of any one of claims 22-25, wherein the subject is determined to have sustained a moderate to severe TBI when the level of UCH-L1 in the sample is equal to a reference level of about 220 pg/mL to about 300 pg/mL, about 400 pg/mL to about 950 pg/mL, about 970 pg/mL to about 2100 pg/mL, or about 2300 pg/mL to about 3000 pg/mL.

27. The method of any one of claims 1-26, wherein the assay is (a) an immunoassay; (b) a clinical chemistry assay; or a (c) single molecule detection assay.

28. A kit comprising at least one calibrator or control composition when used in the method of any one of claims 1-27, wherein the at least one calibrator or control composition is a GFAP, GFAP fragment, UCH-L1, UCH-L1 fragment, or combinations thereof.

Abbott Laboratories
Patent Attorneys for the Applicant/Nominated Person
SPRUSON & FERGUSON

TRACK TBI Clinical Analysis
 ROC Analysis: Cohort (All suspected TBIs vs. All Controls)
 Assay: GFAP

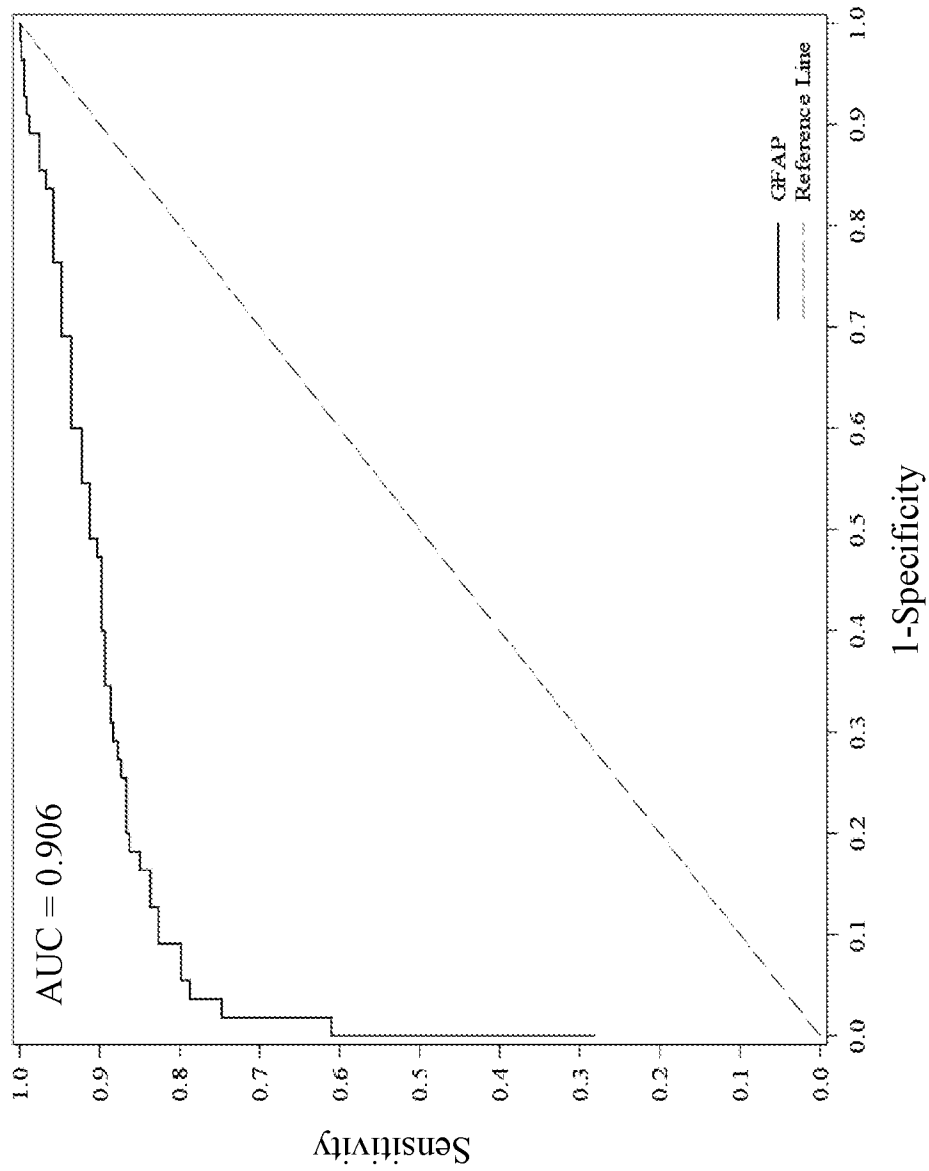

FIG. 1A

TRACK TBI Clinical Analysis
ROC Analysis: Cohort (All suspected TBIs vs. All Controls)
Assay: UCHL1

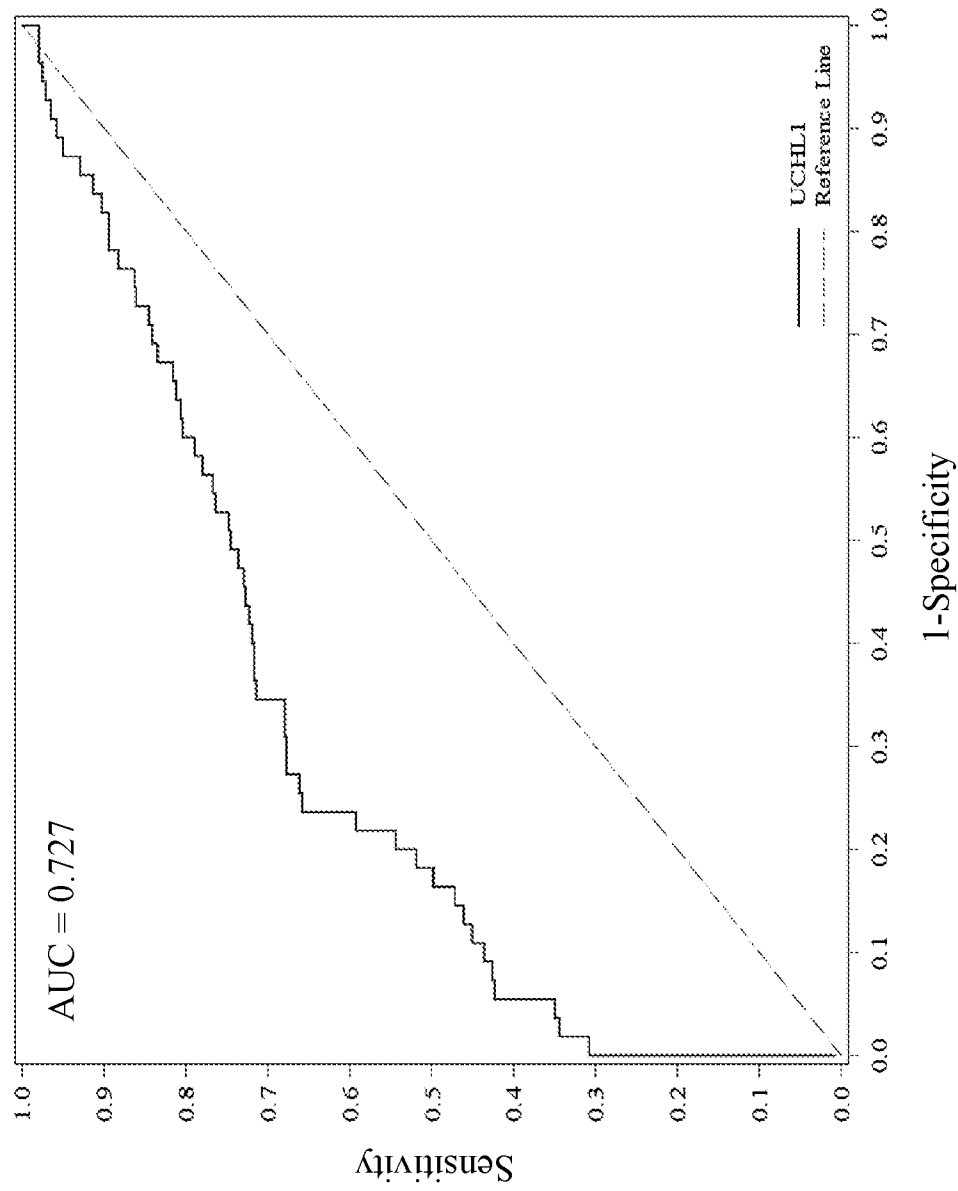

FIG. 1B

TRACK TBI Clinical Analysis
ROC Analysis: Mild TBI vs. Ortho Controls
Assay: GFAP

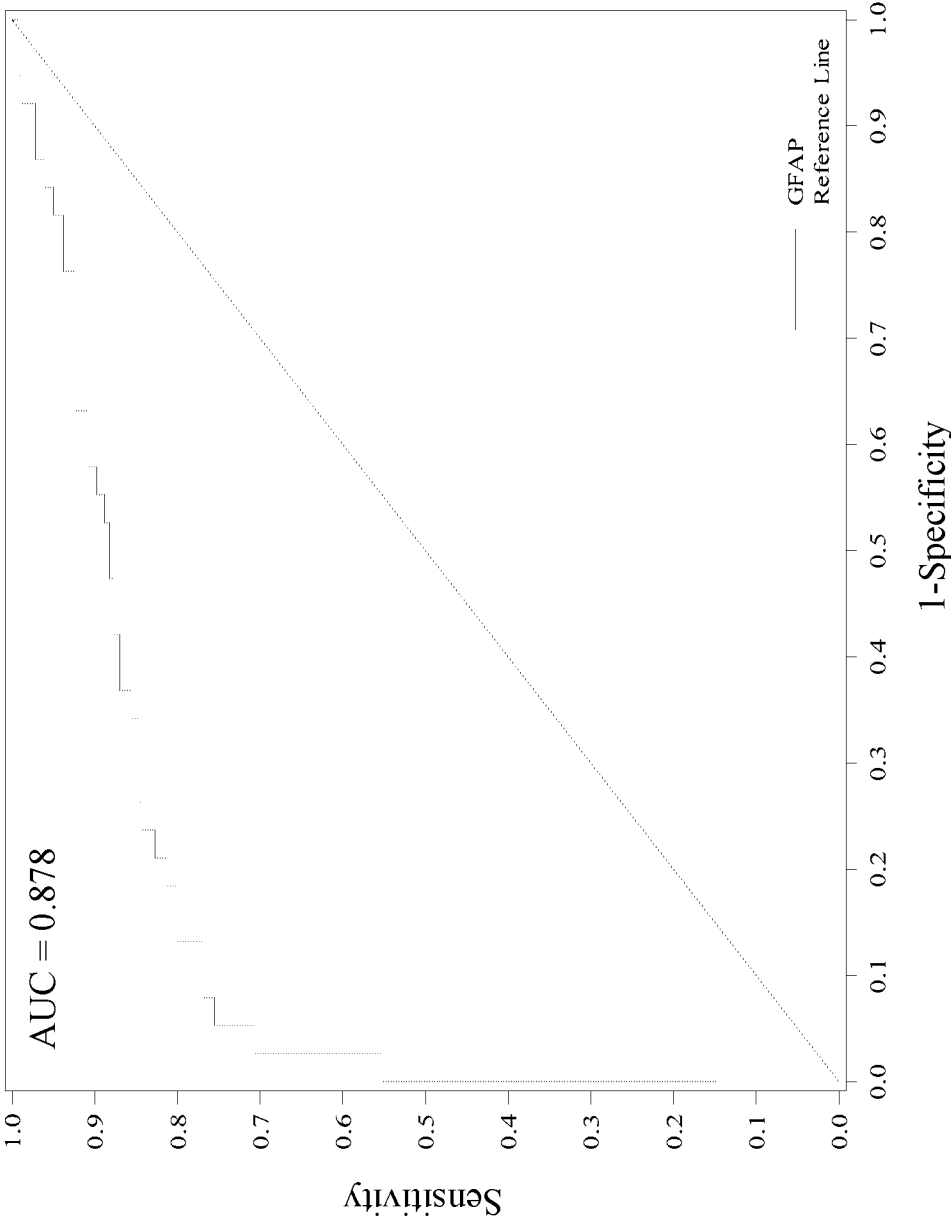

FIG. 2A

TRACK TBI Clinical Analysis
ROC Analysis: Mild TBI vs. Ortho Controls
Assay: UCHL1

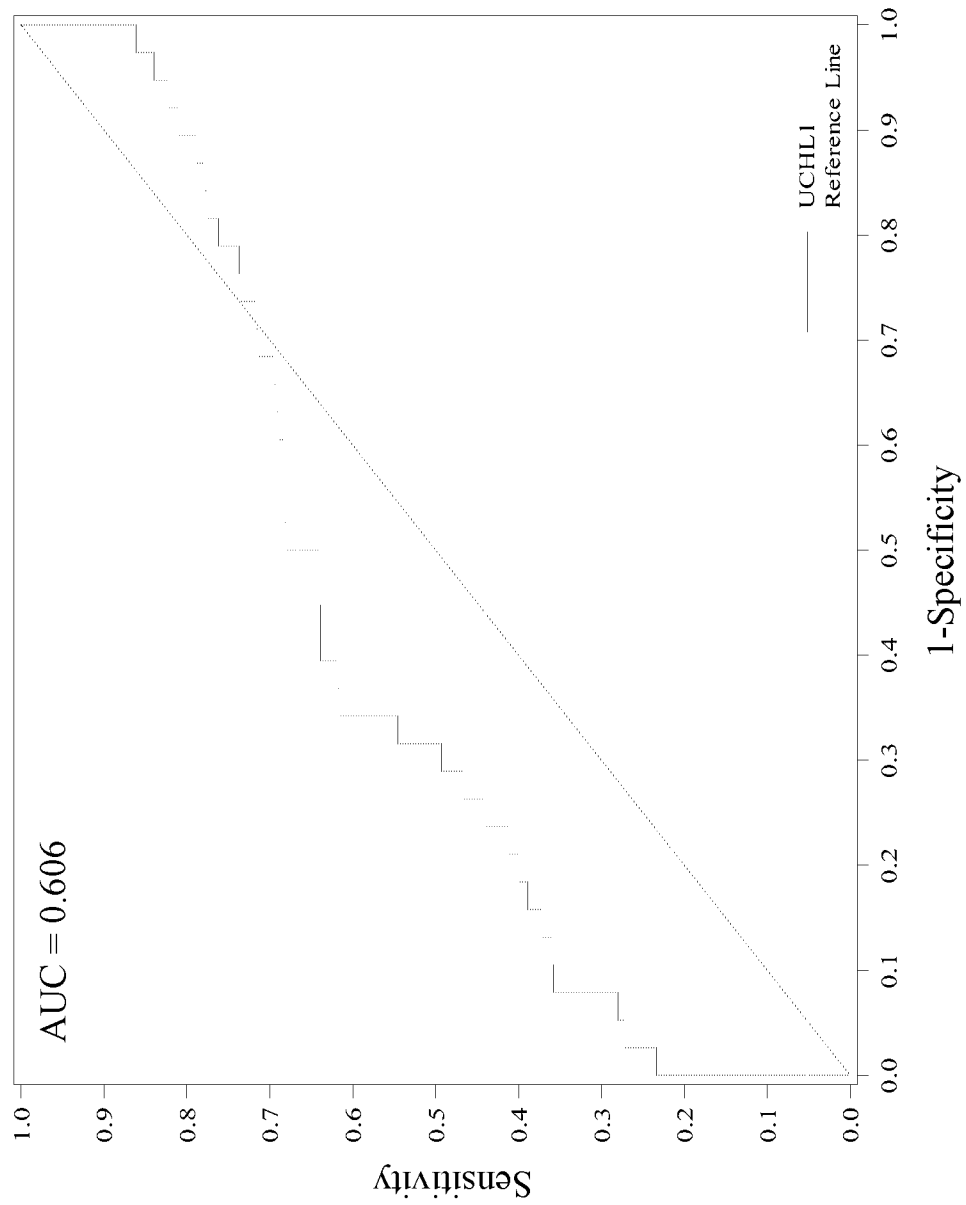

FIG. 2B

TRACK TBI Clinical Analysis
ROC Analysis: Mild TBI vs. Healthy Controls
Assay: GFAP

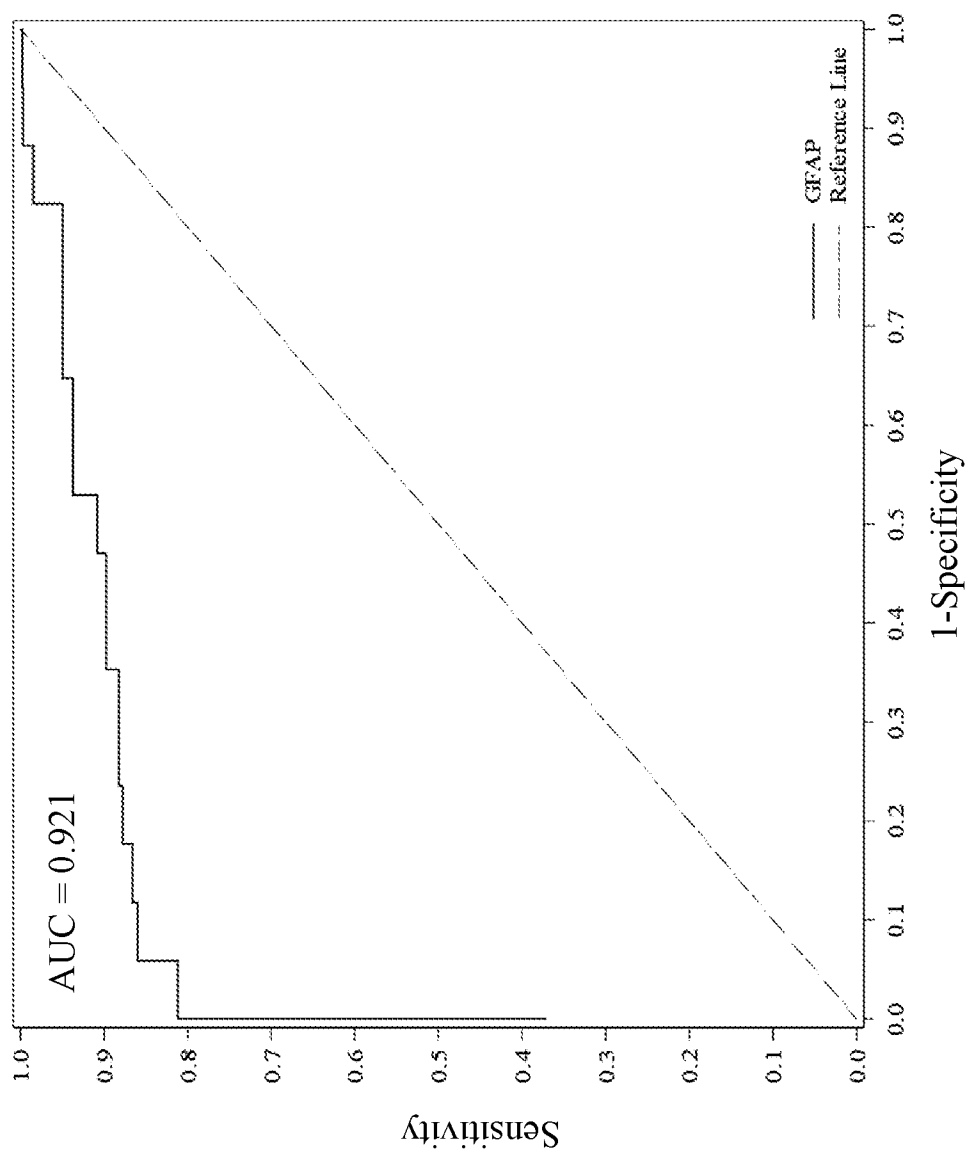

FIG. 3A

TRACK TBI Clinical Analysis
ROC Analysis: Mild TBI vs. Healthy Controls
Assay: UCHL1

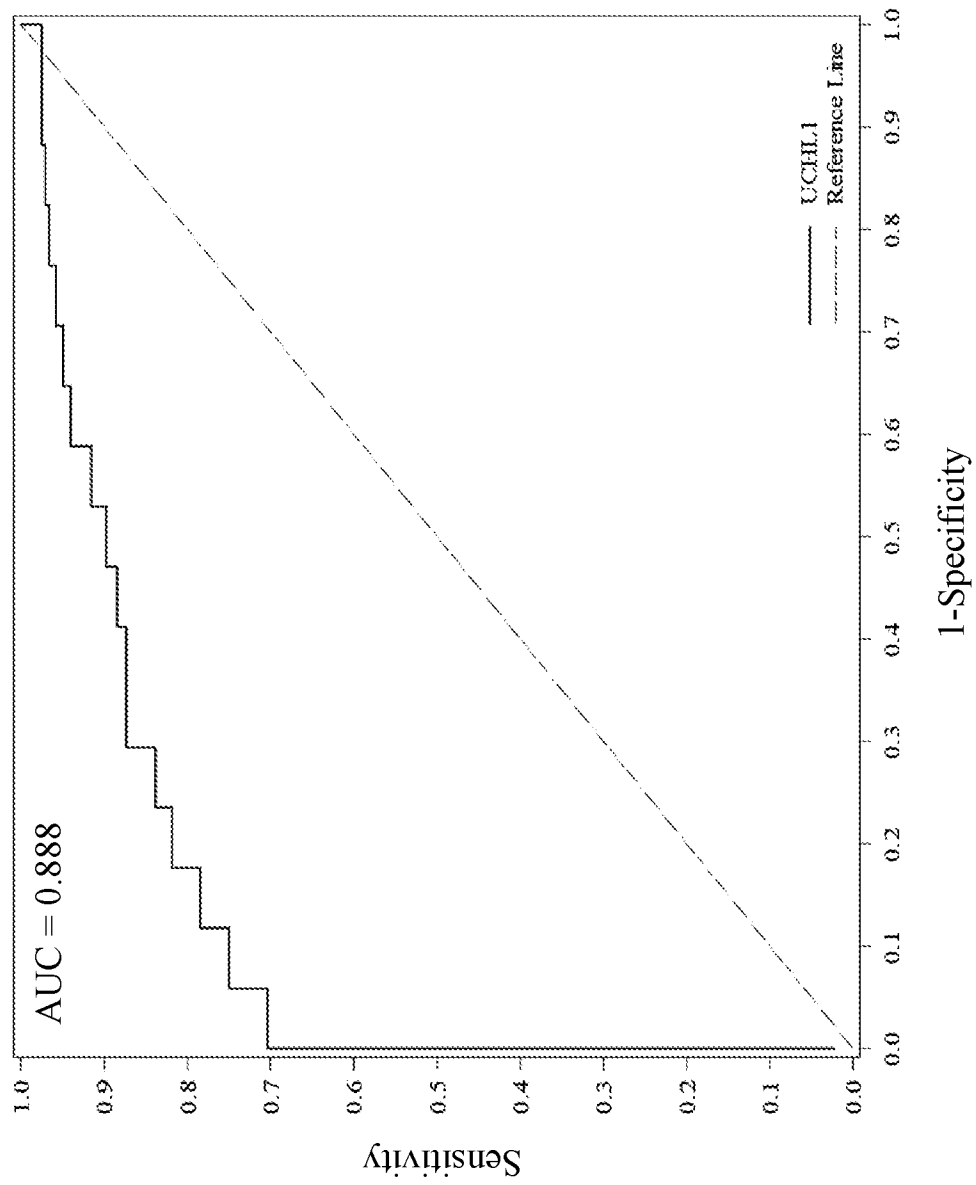

FIG. 3B

TRACK TBI Clinical Analysis – GFAP & UCHL1 Combined

Sensitivity and Specificity Using Multiple Cutoffs

Suspected TBI vs. Ortho Control

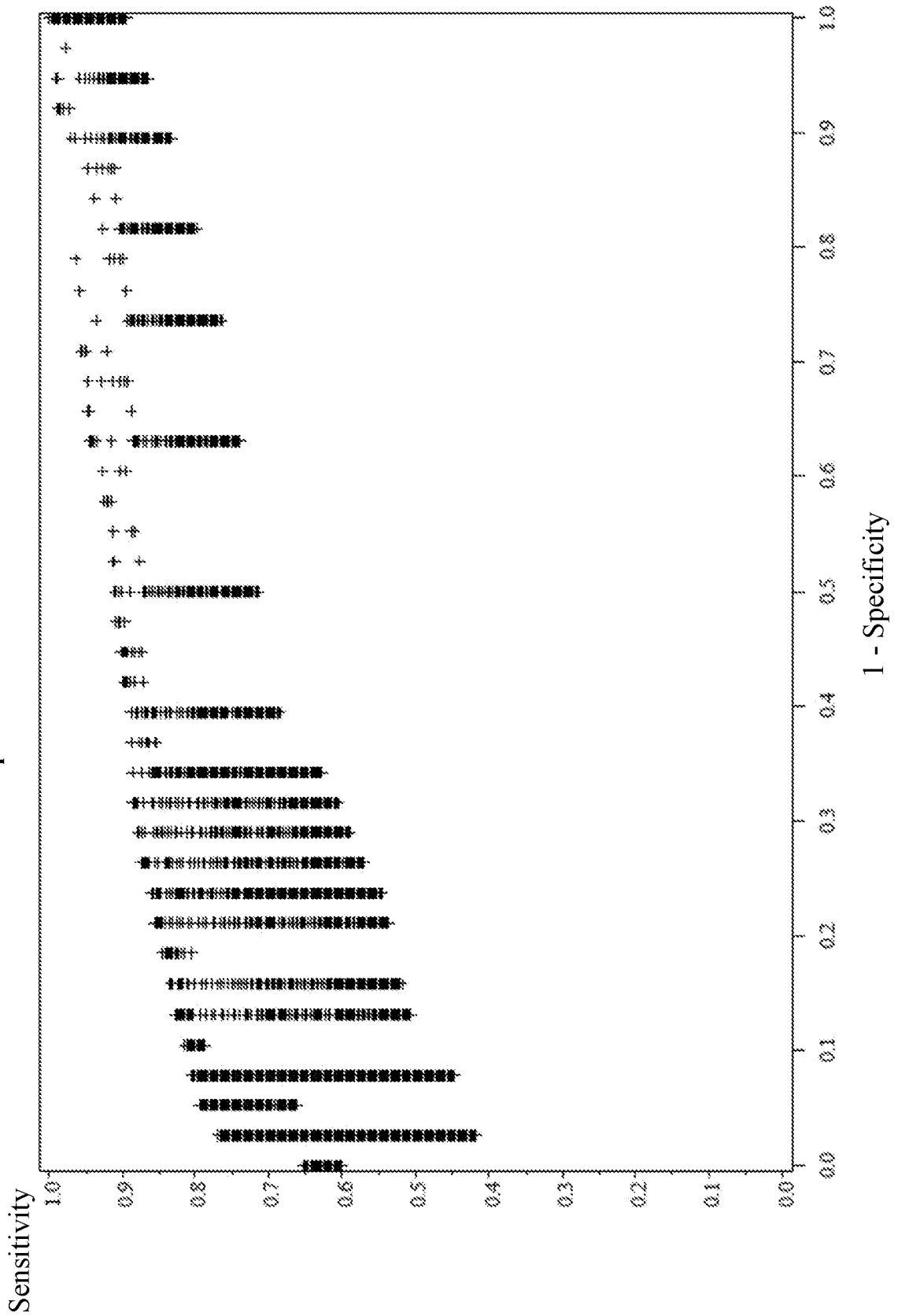
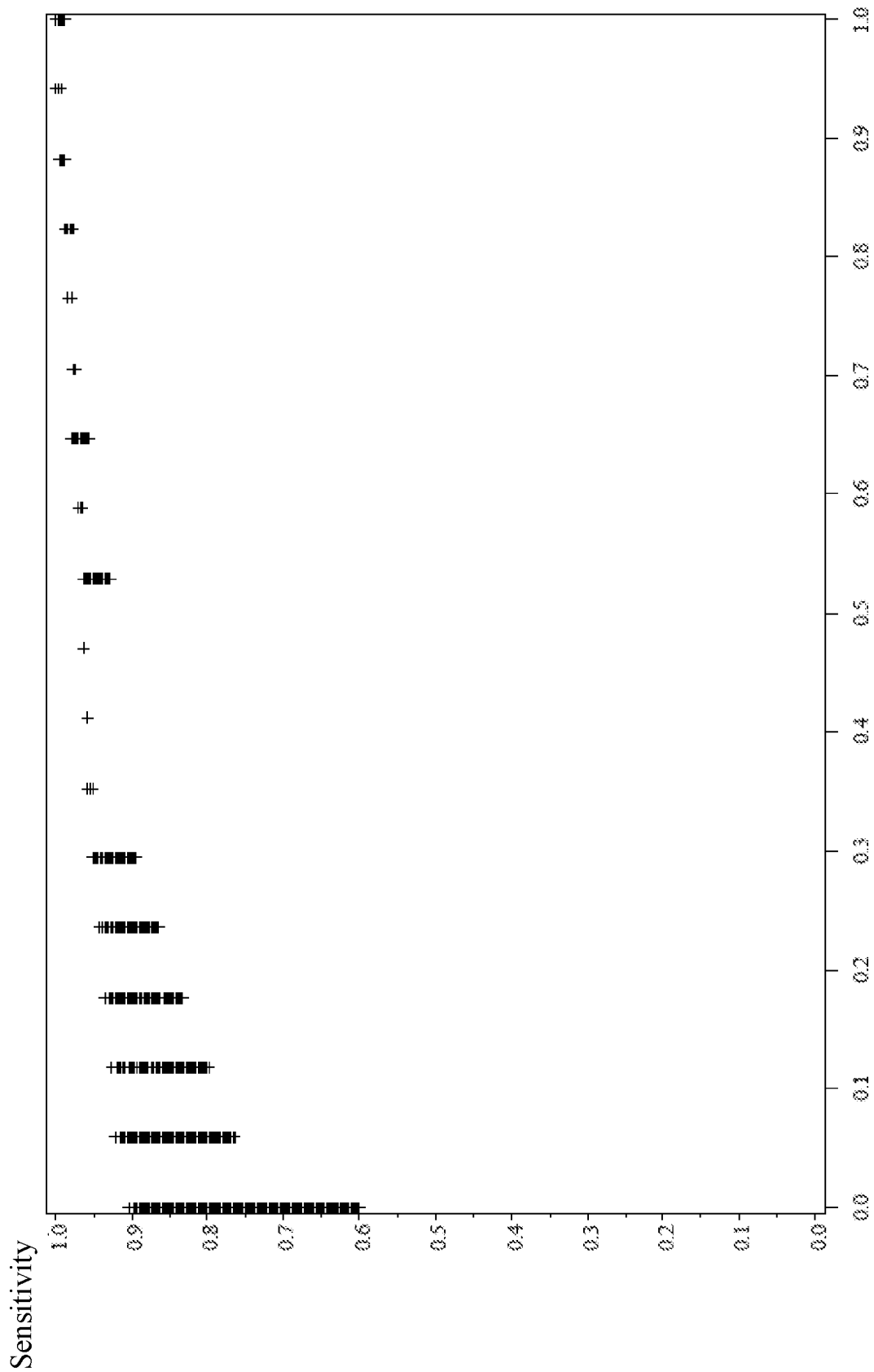

FIG. 4

TRACK TBI Clinical Analysis – GFAP & UCHL1 Combined

Sensitivity and Specificity Using Multiple Cutoffs

Suspected TBI vs. Healthy Controls



1 - Specificity

FIG. 5

TRACK TBI Clinical Analysis – GFAP & UCHL1 Combined
Sensitivity and Specificity Using Multiple Cutoffs
Ortho Controls – CT (Positive vs. Negative)

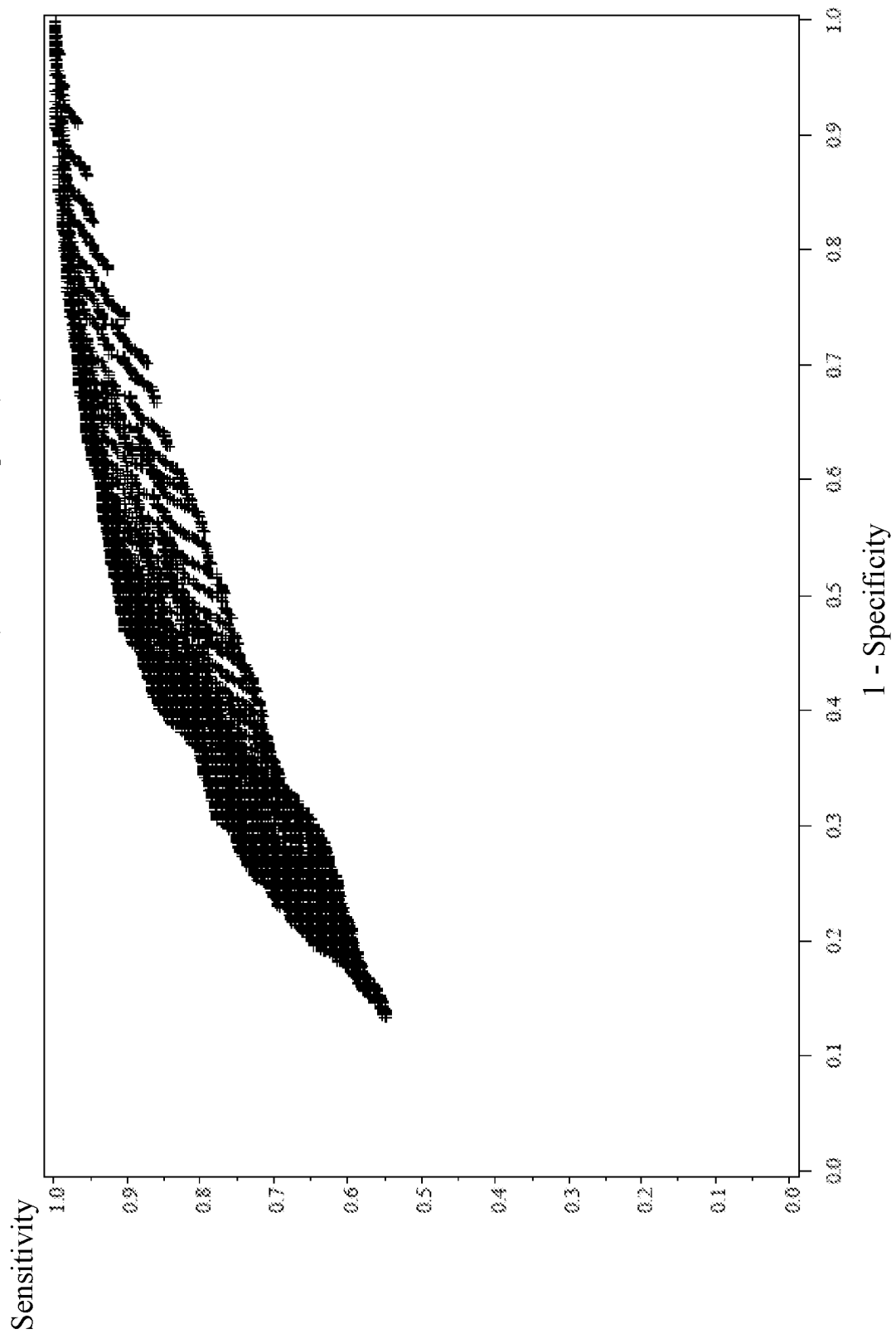

FIG. 6

TRACK TBI Clinical Analysis – GFAP & UCHL1 Combined
Sensitivity and Specificity Using Multiple Cutoffs
Ortho Controls – Glasgow Coma Scale (≤ 12 is Positive, > 12 is Negative

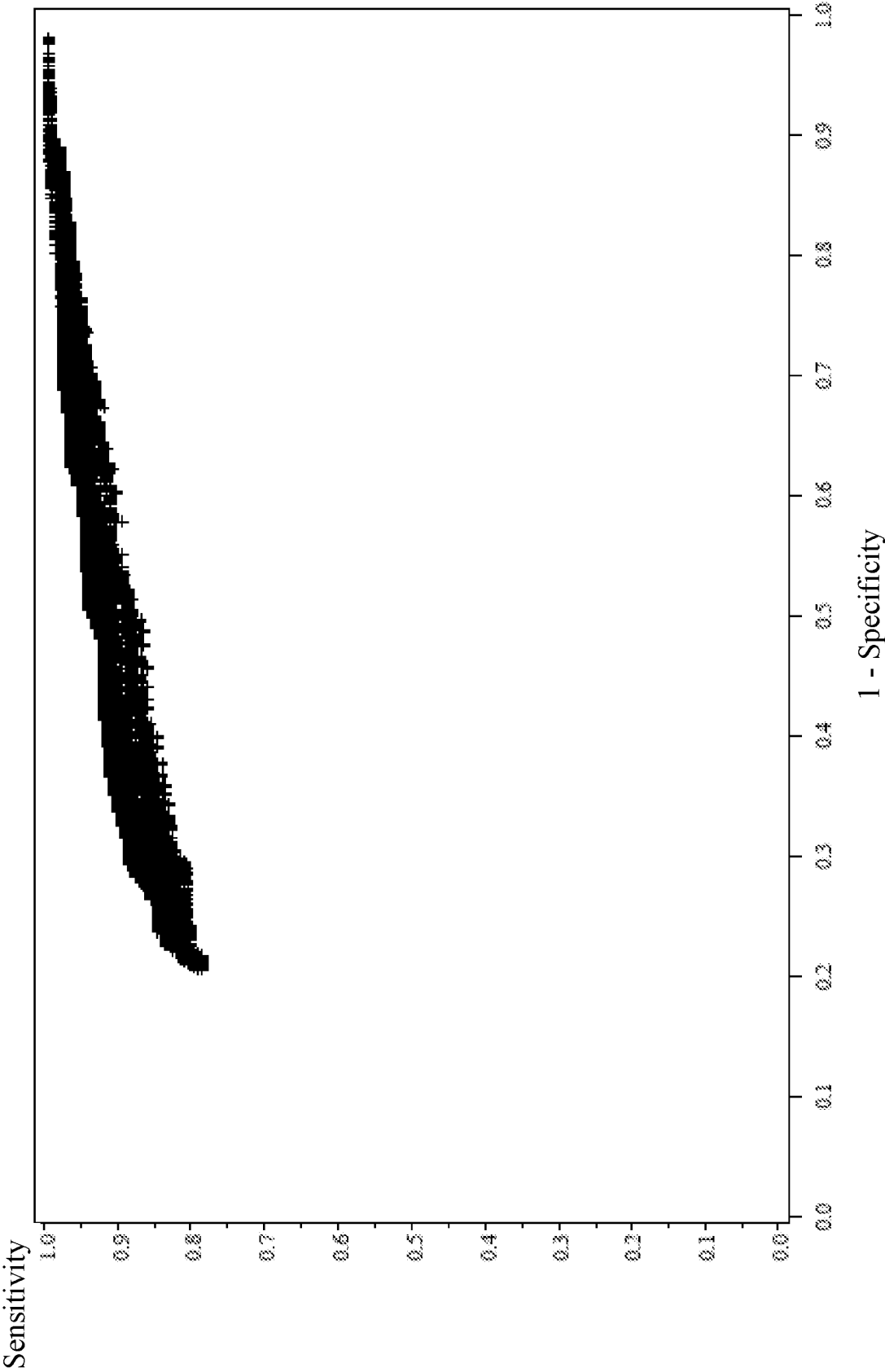

FIG. 7

TRACK TBI Clinical Analysis – GFAP & UCHL1 Combined
Sensitivity and Specificity Using Multiple Cutoffs
Ortho Controls – MRI (Positive vs. Negative)

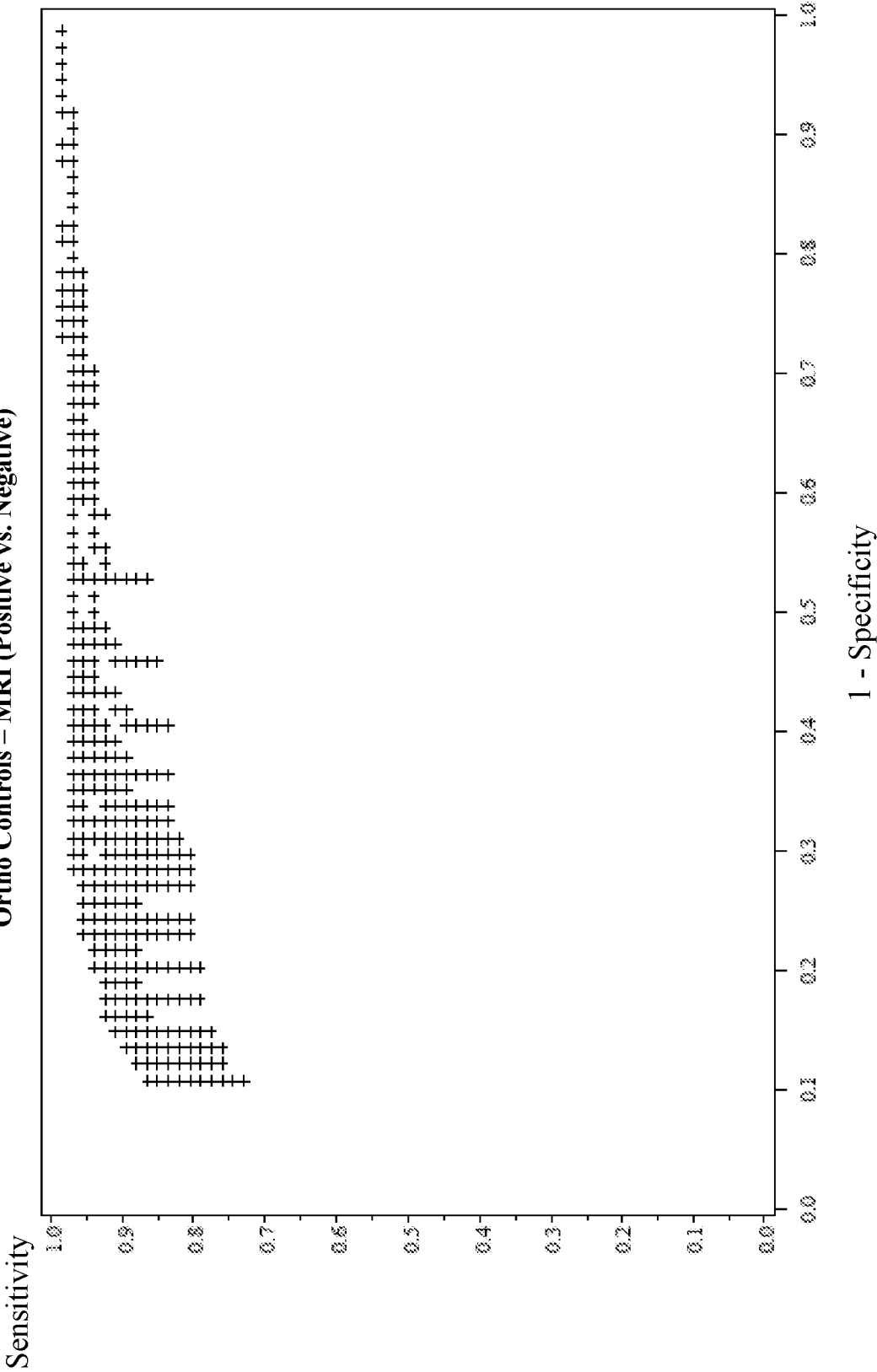

FIG. 8

TRACK TBI Clinical Analysis – GFAP & UCHL1 Combined
Sensitivity and Specificity Using Multiple Cutoffs
Ortho Controls – Extended Glasgow Coma Scale (1 vs. 8)

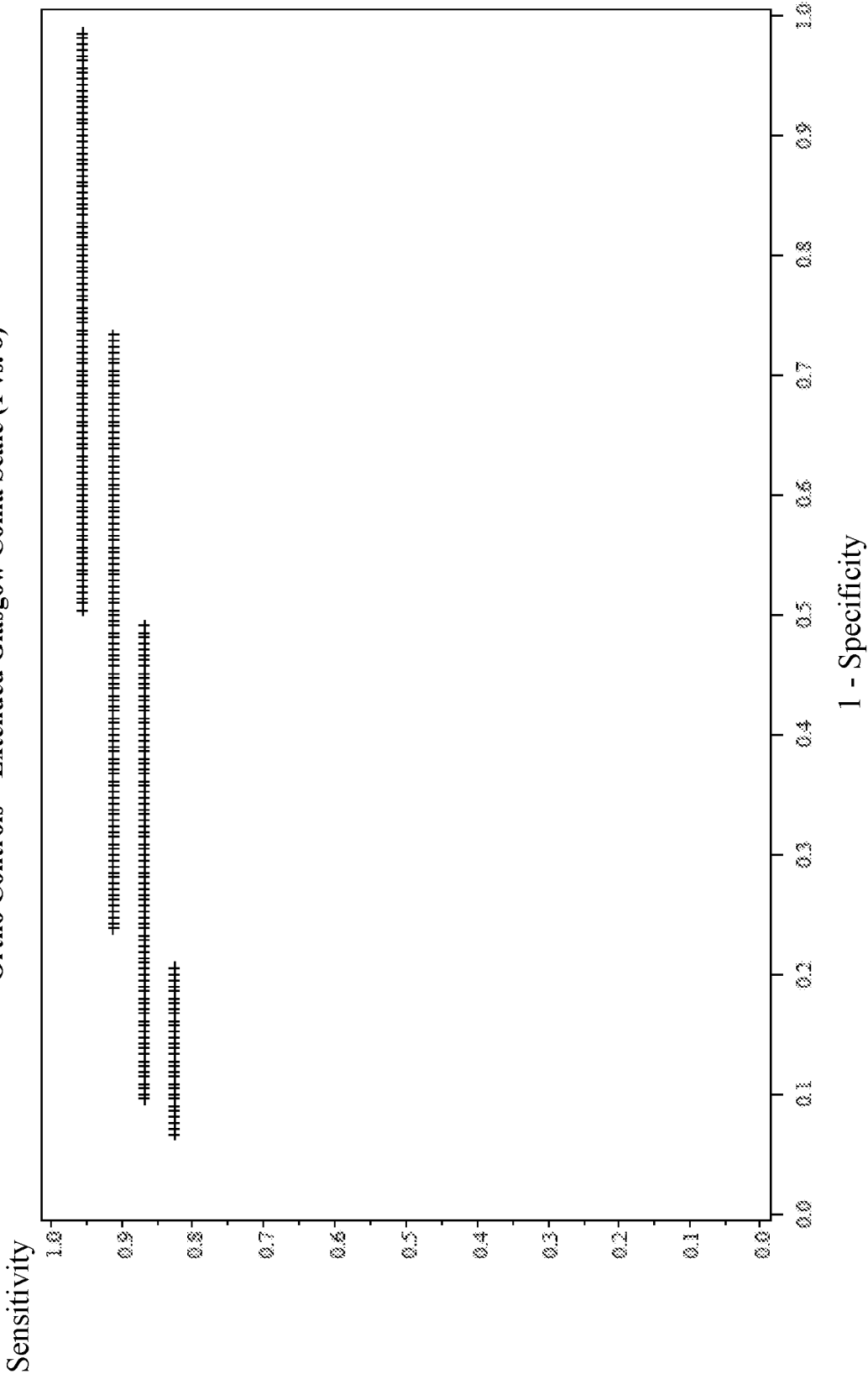

FIG. 9