



- (51) **International Patent Classification:**  
G06F 17/00 (2006.01) G06F 15/16 (2006.01)
- (21) **International Application Number:**  
PCT/US20 12/064007
- (22) **International Filing Date:**  
8 November 2012 (08.11.2012)
- (25) **Filing Language:** English
- (26) **Publication Language:** English
- (30) **Priority Data:**  
13/293,097 9 November 2011 (09.11.2011) US
- (71) **Applicant (for all designated States except US):** MICROSOFT CORPORATION [US/US]; One Microsoft Way, Redmond, Washington 98052-6399 (US).
- (72) **Inventors:** BJERKE, Marshall Scot; c/o Microsoft Corporation, LCA - International Patents, One Microsoft Way, Redmond, Washington 98052-6399 (US). TOBKES,

Robert; c/o Microsoft Corporation, LCA - International Patents, One Microsoft Way, Redmond, Washington 98052-6399 (US). COOKE, Bryan David; c/o Microsoft Corporation, LCA - International Patents, One Microsoft Way, Redmond, Washington 98052-6399 (US). MILLER, Andrew Robert; c/o Microsoft Corporation, LCA - International Patents, One Microsoft Way, Redmond, Washington 98052-6399 (US). PHILLIPS, Jonathan Wayne; c/o Microsoft Corporation, LCA - International Patents, One Microsoft Way, Redmond, Washington 98052-6399 (US). TKATCH, Alexander M.; c/o Microsoft Corporation, LCA - International Patents, One Microsoft Way, Redmond, Washington 98052-6399 (US). SHUTT, David R.; c/o Microsoft Corporation, LCA - International Patents, One Microsoft Way, Redmond, Washington 98052-6399 (US).

- (81) **Designated States (unless otherwise indicated, for every kind of national protection available):** AE, AG, AL, AM, AO, AT, AU, AZ, BA, BB, BG, BH, BN, BR, BW, BY, BZ, CA, CH, CL, CN, CO, CR, CU, CZ, DE, DK, DM,

[Continued on nextpage]

- (54) **Title:** MANAGING CAPACITY IN A DATA CENTER BY SUSPENDING TENANTS

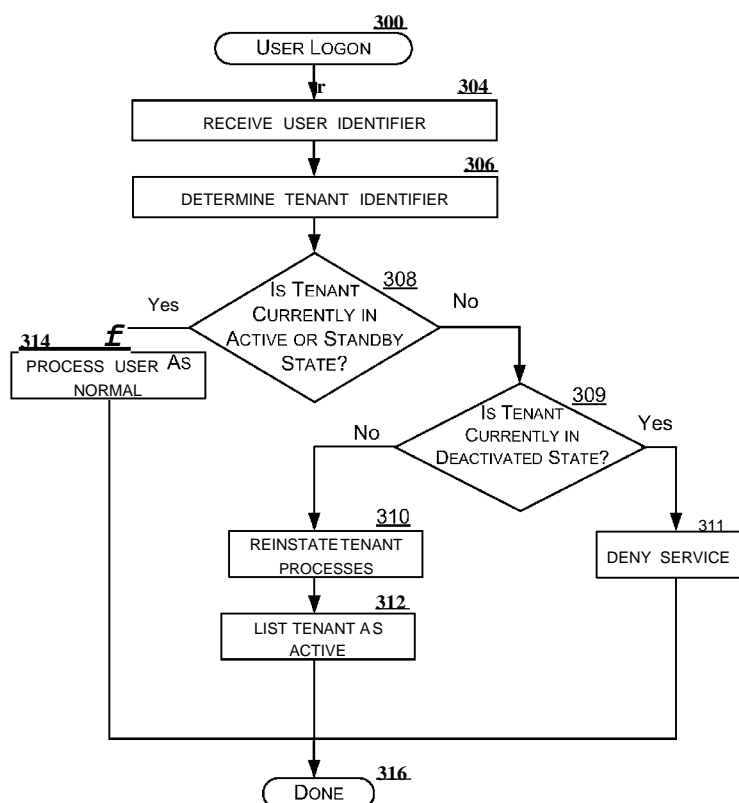

**FIG. 3A**

(57) **Abstract:** A tenant comprising one or more users receives services from a cloud computing system ("CCS"). The CCS determines when a tenant is not using any services, and if so, the CCS initiates a tenant suspension process. The tenant suspension process involves suspending various asynchronous computing processes for the tenant, which execute otherwise execute even if no users of the tenant are currently accessing the CCS. After a period of non-use of the CCS, the tenant is suspended. The tenant is returned to an active state automatically when a user of the tenant logs-on to receive services.

DO, DZ, EC, EE, EG, ES, FI, GB, GD, GE, GH, GM, GT, HN, HR, HU, ID, IL, IN, IS, JP, KE, KG, KM, KN, KP, KR, KZ, LA, LC, LK, LR, LS, LT, LU, LY, MA, MD, ME, MG, MK, MN, MW, MX, MY, MZ, NA, NG, NI, NO, NZ, OM, PA, PE, PG, PH, PL, PT, QA, RO, RS, RU, RW, SC, SD, SE, SG, SK, SL, SM, ST, SV, SY, TH, TJ, TM, TN, TR, TT, TZ, UA, UG, US, UZ, VC, VN, ZA, ZM, ZW.

(84) **Designated States** (unless otherwise indicated, for every *Mnd of regional protection available*): ARIPO (BW, GH, GM, KE, LR, LS, MW, MZ, NA, RW, SD, SL, SZ, TZ, UG, ZM, ZW), Eurasian (AM, AZ, BY, KG, KZ, RU, TJ, TM), European (AL, AT, BE, BG, CH, CY, CZ, DE, DK, EE, ES, FI, FR, GB, GR, HR, HU, IE, IS, IT, LT, LU, LV, MC, MK, MT, NL, NO, PL, PT, RO, RS, SE, SI, SK, SM, TR), OAPI (BF, BJ, CF, CG, CI, CM, GA, GN, GQ, GW, ML, MR, NE, SN, TD, TG).

**Declarations under Rule 4.17:**

- *as to applicant's entitlement to apply for and be granted a patent (Rule 4.1 7(H))*
- *as to the applicant's entitlement to claim the priority of the earlier application (Rule 4.1 7(ii))*

**Published:**

- *with international search report (Art. 21(3))*
- *before the expiration of the time limit for amending the claims and to be republished in the event of receipt of amendments (Rule 48.2(h))*

(88) **Date of publication of the international search report:**

11 July 2013

## INTERNATIONAL SEARCH REPORT

International application No.

PCT/US2012/064007

**A. CLASSIFICATION OF SUBJECT MATTER****G06F 17/00(2006.01)i, G06F 15/16(2006.01)i**

According to International Patent Classification (IPC) or to both national classification and IPC

**B. FIELDS SEARCHED**

Minimum documentation searched (classification system followed by classification symbols)

G06F 17/00; G06F 12/16; G06F 1/26; G06F 1/00; G06F 9/455; G06F 1/32

Documentation searched other than minimum documentation to the extent that such documents are included in the fields searched

Korean utility models and applications for utility models

Japanese utility models and applications for utility models

Electronic data base consulted during the international search (name of data base and, where practicable, search terms used)

eKOMPASS(KIPO internal) &amp; Keywords: cloud, resource, suspend, active, resume, tenant, and similar terms.

**C. DOCUMENTS CONSIDERED TO BE RELEVANT**

Category*	Citation of document, with indication, where appropriate, of the relevant passages	Relevant to claim No.
X	US 2009-0293056 AI (FERRIS, JAMES MICHAEL) 26 November 2009 See paragraphs [0013H0017], [0024], [0040], [0043]-[0047] and [0051]; and figures 1-2.	1-6, 8-10
A		7
A	US 2009-0288084 AI (ASTETE, NICHOLAS LUIS et al.) 19 November 2009 See paragraphs [0030H0039] and [0114]-[0117]; and figures 1-3.	1-10
A	US 2011-0231680 AI (PADMANABHAN, VENKATA N. et al.) 22 September 2011 See paragraphs [0003], [0029H0030], and [0054]; and figures 1-2.	1-10
A	US 2011-0185208 AI (IWAMOTO, DEREK et al.) 28 July 2011 See paragraphs [0004], [0022], and [0026]; and figures 1-2.	1-10
A	US 2011-0161696 AI (FLETCHER, JAMES C.) 30 June 2011 See paragraphs [0003] and [0012H0016]; figures 1-4.	1-10



Further documents are listed in the continuation of Box C.



See patent family annex.

\* Special categories of cited documents:

"A" document defining the general state of the art which is not considered to be of particular relevance

"E" earlier application or patent but published on or after the international filing date

"L" document which may throw doubts on priority claim(s) or which is cited to establish the publication date of citation or other special reason (as specified)

"O" document referring to an oral disclosure, use, exhibition or other means

"P" document published prior to the international filing date but later than the priority date claimed

"T" later document published after the international filing date or priority date and not in conflict with the application but cited to understand the principle or theory underlying the invention

"X" document of particular relevance; the claimed invention cannot be considered novel or cannot be considered to involve an inventive step when the document is taken alone

"Y" document of particular relevance; the claimed invention cannot be considered to involve an inventive step when the document is combined with one or more other such documents, such combination being obvious to a person skilled in the art

"&amp;" document member of the same patent family

Date of the actual completion of the international search

03 May 2013 (03.05.2013)

Date of mailing of the international search report

**07 May 2013 (07.05.2013)**

Name and mailing address of the ISA/KR

Korean Intellectual Property Office  
189 Cheongsa-ro, Seo-gu, Daejeon Metropolitan  
City, 302-70, Republic of Korea

Facsimile No. 82-42-472-7140

Authorized officer

NHO, Ji Myong

Telephone No. 82-42-481-8528

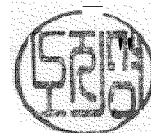

**INTERNATIONAL SEARCH REPORT**

Information on patent family members

International application No.

**PCT/US2012/064007**

Patent document cited in search report	Publication date	Patent family member(s)	Publication date
US 2009-0293056 A1	26 . 11.2009	None	
US 2009-0288084 A1	19 . 11.2009	US 2009-032747 1 A1 US 2010-0138830 A1	31 . 12 .2009 03. 06 .2010
US 201 1-0231680 A1	22 .09 .20 11	US 8271814 B2	18. 09 .2012
US 201 1-0185208 A1	28 .07 .20 11	EP 2513753 A1 GB 201 101430 DO GB 2477417 A KR 10-2012-0 127624 A Wo 201 1-094323 A1	24. 10 .2012 16. 03 .201 1 03. 08 .201 1 22. 11.2012 04. 08 .201 1
US 201 1-0161696 A1	30 .06 .20 11	US 8341441 B2	25. 12 .2012