

(19) **DANMARK**



Patent- og
Varemærkestyrelsen

(12)

Oversættelse af europæisk patentskrift

(10) **DK/EP 3171765 T3**

-
- (51) Int.Cl.: **A 61 B 5/00 (2006.01)** **A 61 B 5/103 (2006.01)** **A 61 B 90/00 (2016.01)**
G 01 N 21/64 (2006.01) **G 06 T 7/00 (2017.01)**
- (45) Oversættelsen bekendtgjort den: **2021-11-01**
- (80) Dato for Den Europæiske Patentmyndigheds bekendtgørelse om meddelelse af patentet: **2021-09-01**
- (86) Europæisk ansøgning nr.: **15824466.5**
- (86) Europæisk indleveringsdag: **2015-07-24**
- (87) Den europæiske ansøgnings publiceringsdag: **2017-05-31**
- (86) International ansøgning nr.: **CA2015000444**
- (87) Internationalt publikationsnr.: **WO2016011534**
- (30) Prioritet: **2014-07-24 US 201462028386 P**
- (84) Designerede stater: **AL AT BE BG CH CY CZ DE DK EE ES FI FR GB GR HR HU IE IS IT LI LT LU LV MC MK MT NL NO PL PT RO RS SE SI SK SM TR**
- (73) Patenthaver: **University Health Network, R. Fraser Elliott Building, Room 1S-417 , 190 Elizabeth Street, Toronto, ON M5G 2C4, Canada**
- (72) Opfinder: **DACOSTA, Ralph, III-1-5 Address, 37 Angelsey Boulevard, Etobicoke, Ontario M9A 3B7, Canada**
- (74) Fuldmægtig i Danmark: **Plougmann Vingtoft A/S, Strandvejen 70, 2900 Hellerup, Danmark**
- (54) Benævnelse: **INDSAMLING OG ANALYSE AF DATA TIL DIAGNOSTISKE FORMÅL**
- (56) Fremdragne publikationer:
WO-A1-2012/083349
US-A1- 2008 103 355
US-A1- 2011 015 591
US-A1- 2011 117 025
US-B2- 6 678 398
US-B2- 7 899 624
US-B2- 8 280 471
TREUILLET S ET AL: "Three-Dimensional Assessment of Skin Wounds Using a Standard Digital Camera", IEEE TRANSACTIONS ON MEDICAL IMAGING, IEEE SERVICE CENTER, PISCATAWAY, NJ, US, vol. 28, no. 5, May 2009 (2009-05), pages 752-762, XP011249911, ISSN: 0278-0062

DESCRIPTION

Technical Field

[0001] Devices and methods for collecting data for diagnostic purposes are disclosed. In particular, the devices and methods of the present application may be suitable for evaluating and tracking bacterial load in a wound over time.

Background

[0002] Wound care is a major clinical challenge. Healing and chronic non-healing wounds are associated with a number of biological tissue changes including inflammation, proliferation, remodeling of connective tissues and, a common major concern, bacterial infection. A proportion of wound infections are not clinically apparent and contribute to the growing economic burden associated with wound care, especially in aging populations. Currently, the gold-standard wound assessment includes direct visual inspection of the wound site under white light combined with indiscriminate collection of bacterial swabs and tissue biopsies resulting in delayed, costly and often insensitive bacteriological results. This may affect the timing and effectiveness of treatment. Qualitative and subjective visual assessment only provides a gross view of the wound site, but does not provide information about underlying biological and molecular changes that are occurring at the tissue and cellular level. A relatively simple and complementary method that collects and analyzes 'biological and molecular' information in real-time to provide early identification of such occult change and guidance regarding treatment of the same is desirable in clinical wound management. Early recognition of high-risk wounds may guide therapeutic intervention and provide response monitoring over time, thus greatly reducing both morbidity and mortality due especially to chronic wounds.

[0003] WO2012/083349 A1 discloses a system for wound analysis including a monitoring device placed in position to commence analysis over the wound, and a display screen at the rear of the monitoring device to give the operator a clear image of the wound. A sensor measures the distance from the wound and provides three dimensional imaging of the wound detecting swelling and providing an assessment of the wound's relative size. A laser projects a reference grid used to determine if the device is at a different angle or distance from the subject wound to that of the previous, base line analysis session. A thermal imaging temperature sensor measures the ambient temperature of the environment in which monitoring of the wound takes place. This is used to establish a baseline for other measurements which rely on temperature readings related to the wound and surrounding body surface. An optical sensor measures the light level and hue of the environment, allowing these variables to be taken into account when diagnosing skin discoloration in and around the wound.

[0004] US2011/015591 A1 relates to a system for monitoring healing progress of wound and/or to generate data to modify or identify a treatment protocol. Fluid exudate removed from the wound by a negative pressure therapy device is analyzed to identify the progress of wound healing; optical sensors may illuminate the wound and collect information regarding the wound via a light scattering type response.

[0005] US8280471 B1 discloses methods and devices for monitoring of a potential bacterial infection site; optical fibers are used to deliver an excitation signal to an area in which pathogenic bacteria may exist; in the presence of the excitation signal, bacterial pathogens may autofluoresce with a unique spectral signature and an optically detectable emission signal may be transmitted to an analysis device; analysis of the characteristics of the emission signal produced in response to the excitation signal is used to determine the presence or concentration of pathogens at the site of inquiry.

[0006] Document US201117025A1 discloses a device for fluorescence-based imaging and monitoring of a target comprising: a light source emitting light for illuminating the target, the emitted light including at least one wavelength or wavelength band causing at least one biomarker associated with the target to fluoresce; and a light detector for detecting the fluorescence.

Summary

[0007] A method, a system and a portable device according to the invention are disclosed in the claims.

[0008] In accordance with various exemplary embodiments, a method of determining bacterial load of a target from fluorescent image data of the target is provided. The method comprises identifying a region of interest in a fluorescent image of a target, separating RGB images into individual channels, converting individual green and red image channels from the RGB image to gray scale, and counting pixels whose gray scale intensity was above a given threshold.

[0009] In accordance with another aspect of the present teachings, a method of obtaining diagnostic data regarding a target is provided. The method comprises directly illuminating at least a portion of a target with a homogeneous field of excitation light emitted by at least one light source connected to a housing of a handheld device, the housing including an enclosure for receiving a wireless communication device having a digital camera. The at least one light source emits at least one wavelength or wavelength band causing at least one biomarker in the illuminated portion of the target to fluoresce. The method further comprises collecting bacterial autofluorescence data regarding the illuminated portion of the target with an image sensor of the digital camera of the wireless communication device. The wireless communication device is secured in the housing. The method also comprises analyzing the collected bacterial autofluorescence data using pixel intensity to determine bacterial load of the illuminated portion of the target.

[0010] In accordance with a further aspect of the present disclosure, a system for acquiring data regarding a wound in tissue is disclosed. The system comprises at least one light source configured to directly illuminate a target surface with a homogeneous field of excitation light. The target surface includes at least a portion of a wound and an area around the wound. An optical sensor is configured to detect signals responsive to illumination of the illuminated portion of the wound and the area around the wound. Each detected signal is indicative of at least one of endogenous fluorescence, exogenous fluorescence, absorbance, and reflectance in the illuminated portion of the wound and the area around the wound. A processor is configured to receive the detected signals and to analyze the detected signal data using pixel intensity and to output data regarding the bacterial load of the illuminated portion of the wound and area around the wound. The system further comprises a display for displaying the output data regarding the illuminated portion of the wound and the area around the wound output by the processor,

[0011] In accordance with yet another aspect of the present disclosure, a portable, handheld device for imaging and collection of data relating to a wound in tissue is disclosed. The device comprises a housing comprising an enclosure configured to receive a mobile communication device and at least one light source coupled to the housing and configured to directly illuminate at least a portion of a wound and an area around the wound with a homogeneous field of light. A mobile communication device is secured in the enclosure of the housing, the mobile communication device comprising an embedded digital camera and having a touchscreen display disposed on a first side of the device and a lens of the camera disposed on a second side of the device opposite the first side. The mobile communication device is received in the housing such that an image sensor of the digital camera is positioned to detect optical signals responsive to illumination of the portion of the wound and the area around the wound with the homogeneous field of light, each of the optical signals being indicative of at least one of endogenous fluorescence, exogenous fluorescence, reflectance, and absorbance in the illuminated portion of the wound and the area around the wound. When the mobile communication device is secured in the enclosure, at least a portion of the touchscreen display is accessible and viewable by a user. The device further comprises a processor configured to receive the detected optical signals, to analyze detected signal data using pixel intensity, and to output data regarding the bacterial load of the illuminated portion of the wound and area around the wound.

[0012] In accordance with another aspect of the present disclosure, a method of obtaining diagnostic data regarding a target is provided. The method comprises directly illuminating at least a portion of a target and an area around the target with a homogeneous field of excitation light emitted by at least one light source connected to a housing of a handheld device, The housing includes an enclosure for receiving a wireless communication device having a digital camera. The at least one light source emits at least one wavelength or wavelength band causing at least one biomarker in the illuminated portion of the target and area around the target to fluoresce. The method further comprises collecting bacterial autofluorescence data regarding the illuminated portion of the target and the area around the target with an image

sensor of the digital camera of the wireless communication device. The wireless communication device is secured in the housing. The method further comprises analyzing the collected bacterial autofluorescence data to determine bacterial load of the illuminated portion of the target and area around the target, and tracking changes in bacterial load of the target over time.

[0013] Additional objects and advantages of the disclosure will be set forth in part in the description which follows, and in part will be obvious from the description, or may be learned by practice of the disclosure. The objects and advantages of the disclosure will be realized and attained by means of the elements and combinations particularly pointed out in the appended claims.

[0014] It is to be understood that both the foregoing general description and the following detailed description are exemplary and explanatory only and are not restrictive of the disclosure, as claimed.

[0015] The accompanying drawings, which are incorporated in and constitute a part of this specification, illustrate embodiments of the disclosure and together with the description, serve to explain the principles of the disclosure.

Brief Description of Drawings

[0016] At least some features and advantages will be apparent from the following detailed description of embodiments consistent therewith, which description should be considered with reference to the accompanying drawings, wherein:

FIG. 1 is a schematic diagram of a device for fluorescence-based monitoring;

FIG. 2 shows an example of a clinical wound care facility using a device for fluorescence-based monitoring;

FIG. 3 shows images of a muscle surface of a pig meat sample, demonstrating the use of a device for fluorescence-based monitoring for autofluorescence detection of connective tissues and bacteria;

FIG. 4 shows images of a hand-held embodiment of a device for fluorescence-based monitoring;

FIG. 5 shows an alternate embodiment of a handheld device for obtaining white light and fluorescent light data from a target;

FIGS. 6A and 6B show another alternative embodiment of a handheld device for obtaining data regarding a target, the handheld device incorporating an iPhone;

FIGS. 7A and 7B illustrate exemplary methods of determining bacterial load of a target;

FIG. 8 shows representative white light (WL) and fluorescent (FL) images for a single mouse tracked over 10 days;

FIG. 9 illustrates preclinical data which show that pathogenic bacterial autofluorescence (AF) intensity correlates with bacterial load in vivo;

FIG. 10 shows images of live bacterial cultures captured using a device for fluorescence-based monitoring;

FIG. 11 shows an example of bacterial monitoring using a device for fluorescence-based monitoring;

FIG. 12 shows images of a simulated animal wound model, demonstrating non-invasive autofluorescence detection of bacteria using a device for fluorescence-based monitoring;

FIG. 13 illustrates an example of monitoring of a chronic wound;

FIGS. 14-28 show examples of the use of a device for fluorescence-based monitoring for imaging wounds and conditions in clinical patients;

FIG. 29 shows images of a skin surface of a pig meat sample, demonstrating non-invasive autofluorescence detection of collagen and various bacterial species using a device for fluorescence-based monitoring;

FIG. 30 shows images and spectral plots demonstrating the use of a device for fluorescence-based monitoring to detect fluorescence from bacteria growing in agar plates and on the surface a simulated wound on pig meat;

FIG. 31 shows images demonstrating use of a device for fluorescence-based monitoring for imaging of blood and microvasculature;

FIG. 32 is a flowchart illustrating the management of a chronic wound using a device for fluorescence-based monitoring;

FIG. 33 illustrates the phases of wound healing with time;

FIG. 34 is a table showing examples of tissue, cellular and molecular biomarkers known to be associated with wound healing;

FIG. 35 is a diagram comparing a healthy wound to a chronic wound;

FIG. 36 shows images demonstrating the use of a device for fluorescence-based monitoring in imaging a mouse model; and

FIG. 7 shows an example of the use of a device for fluorescence-based monitoring for imaging small animal models;

FIG. 38 shows an example of a kit including a device for fluorescence-based monitoring.

[0017] Although the following detailed description makes reference to illustrative embodiments, many alternatives, modifications, and variations thereof will be apparent to those skilled in the art. Accordingly, it is intended that the claimed subject matter be viewed broadly.

Detailed Description

[0018] Reference will now be made in detail to various embodiments, examples of which are illustrated in the accompanying drawings. The various exemplary embodiments are not intended to limit the disclosure. To the contrary, the disclosure is intended to cover alternatives, modifications, and equivalents.

[0019] Conventional clinical assessment methods of acute and chronic wounds continue to be suboptimal. Such assessment methods usually are based on a complete patient history, qualitative and subjective clinical assessment with simple visual appraisal using ambient white light and the 'naked eye,' and can sometimes involve the use of color photography to capture the general appearance of a wound under white light illumination. Regular re-assessment of progress toward healing and appropriate modification of the intervention is also necessary. Wound assessment terminology is non-uniform, many questions surrounding wound assessment remain unanswered, agreement has yet to be reached on the key wound parameters to measure in clinical practice, and the accuracy and reliability of available wound assessment techniques vary.

[0020] Visual assessment is frequently combined with swabbing and/or tissue biopsies for bacteriological culture for diagnosis. Bacterial swabs are collected at the time of wound examination and have the noted advantage of providing identification of specific bacterial/microbial species. However, multiple swabs and/or biopsies often are collected randomly from the wound site, and some swabbing techniques may in fact spread the microorganisms around with the wound during the collection process thus affecting patient healing time and morbidity. This may be a problem especially with large chronic (non-healing) wounds where the detection yield for bacterial presence using current swabbing and biopsy protocols is suboptimal (diagnostically insensitive), despite many swabs being collected,

[0021] Thus, current methods for obtaining swabs or tissue biopsies from the wound site for subsequent bacteriological culture are based on a non-targeted or 'blind' swabbing or punch biopsy approach, and have not been optimized to minimize trauma to the wound or to maximize the diagnostic yield of the bacteriology tests. In addition, bacteriological culture results often take about 2-3 days to come back from the laboratory and can be inconclusive, thus delaying accurate diagnosis and treatment. Thus, conventional methods of obtaining bacterial swabs do not necessarily provide relevant data regarding the wound and cannot provide real-time detection of infectious status of wounds. The lack of a non-invasive method to objectively and rapidly evaluate wound repair at a biological level (which may be at greater

detail than simply appearance or morphology based), and to aid in targeting of the collection of swab and tissue biopsy samples for bacteriology is a major obstacle in clinical wound assessment and treatment. An alternative method is highly desirable,

[0022] As wounds (chronic and acute) heal, a number of key biological changes occur at the wound site at the tissue and cellular level. Wound healing involves a complex and dynamic interaction of biological processes divided into four overlapping phases-haemostasis, inflammation, cellular proliferation, and maturation or remodeling of connective tissues - which affect the pathophysiology of wound healing. A common major complication arising during the wound healing process, which can range from days to months, is infection caused by bacteria and other microorganisms. This can result in a serious impediment to the healing process and lead to significant complications. All wounds contain bacteria at levels ranging from contamination, through colonization, critical colonization to infection, and diagnosis of bacterial infection is based on clinical symptoms and signs (e.g., visual and odorous cues).

[0023] The most commonly used terms for wound infection have included wound contamination, wound colonisation, wound infection and, more recently, critical colonisation. Wound contamination refers to the presence of bacteria within a wound without any host reaction; wound colonisation refers to the presence of bacteria within the wound which do multiply or initiate a host reaction; and critical colonisation refers to multiplication of bacteria causing a delay in wound healing, usually associated with an exacerbation of pain not previously reported but still with no overt host reaction. Wound infection refers to the deposition and multiplication of bacteria in tissue with an associated host reaction. In practice the term 'critical colonisation' can be used to describe wounds that are considered to be moving from colonisation to local infection. The challenge within the clinical setting, however, is to ensure that this situation is quickly recognized with confidence and for the bacterial bioburden to be reduced as soon as possible, perhaps through the use of topical antimicrobials. Potential wound pathogens can be categorised into different groups, such as, bacteria, fungi, spores, protozoa and viruses depending on their structure and metabolic capabilities. Although viruses do not generally cause wound infections, bacteria can infect skin lesions formed during the course of certain viral diseases. Such infections can occur in several settings including in health-care settings (hospitals, clinics) and at home or chronic care facilities. The control of wound infections is increasingly complicated, yet treatment is not always guided by microbiological diagnosis. The diversity of micro-organisms and the high incidence of polymicrobial flora in most chronic and acute wounds give credence to the value of identifying one or more bacterial pathogens from wound cultures. The early recognition of causative agents of wound infections can assist wound care practitioners in taking appropriate measures. Furthermore, faulty collagen formation arises from increased bacterial burden and results in over-vascularized friable loose granulation tissue that usually leads to wound breakdown.

[0024] Accurate and clinically relevant wound assessment is an important clinical tool, but this process currently remains a substantial challenge. Current visual assessment in clinical practice only provides a gross view of the wound site (e.g., presence of purulent material and crusting). Current best clinical practice fails to adequately use the critically important objective

information about underlying key biological changes that are occurring at the tissue and cellular level (e.g., contamination, colonization, infection, matrix remodeling, inflammation, bacterial/microbial infection, and necrosis) since such indices are i) not easily available at the time of the wound examination and ii) they are not currently integrated into the conventional wound management process. Direct visual assessment of wound health status using white light relies on detection of color and topographical/textural changes in and around the wound, and thus may be incapable and unreliable in detecting subtle changes in tissue remodeling. More importantly, direct visual assessment of wounds often fails to detect the presence of bacterial infection, since bacteria are occult under white light illumination. Infection is diagnosed clinically with microbiological tests used to identify organisms and their antibiotic susceptibility. Although the physical indications of bacterial infection can be readily observed in most wounds using white light (e.g., purulent exudate, crusting, swelling, erythema), this is often significantly delayed and the patient is already at increased risk of morbidity (and other complications associated with infection) and mortality. Therefore, standard white light direct visualization fails to detect the early presence of the bacteria themselves or identify the types of bacteria within the wound.

[0025] Wound progression is currently monitored manually. The National Pressure Ulcer Advisory Panel (NPUAP) developed the Pressure Ulcer Scale for Healing (PUSH) tool that outlines a five-step method of characterizing pressure ulcers. This tool uses three parameters to determine a quantitative score that is then used to monitor the pressure ulcer over time. The qualitative parameters include wound dimensions, tissue type, and the amount of exudate or discharge, and thermal readings present after the dressing is removed. A wound can be further characterized by its odor and color. Such an assessment of wounds currently does not include critical biological and molecular information about the wound. Therefore, all descriptions of wounds are somewhat subjective and noted by hand by either the attending physician or the nurse.

[0026] What is desirable is a robust, cost-effective non-invasive and rapid imaging-based method or device for collecting wound data and providing an analysis in real-time. The data and analysis can be used to objectively assess wounds for changes at the biological, biochemical and cellular levels and to rapidly, sensitively and non-invasively detecting the earliest presence of bacteria/microorganisms within wounds. Such a method or device for detection of critical biological tissue changes in wounds may serve an adjunctive role with conventional clinical wound management methods in order to guide key clinico-pathological decisions in patient care. Such a device may be compact, portable and capable of real-time non-invasive and/or non-contact interrogation of wounds in a safe and convenient manner, which may allow it to fit seamlessly into routine wound management practice and user friendly to the clinician, nurse and wound specialist. This may also include use of this device in the home-care environment (including self-use by a patient), as well as in military battlefield environments. In addition, such an image-based device may provide an ability to monitor wound treatment response and healing in real-time by incorporating valuable 'biologically-informed' image-guidance into the clinical wound assessment process. This may ultimately lead to potential new diagnosis, treatment planning, treatment response monitoring and thus

'adaptive' intervention strategies which may permit enhancement of wound-healing response at the individual patient level. Precise identification of the systemic, local, and molecular factors underlying the wound healing problem in individual patients may allow better tailored treatment.

[0027] In accordance with the present teachings, methods of analysis for data collected from a wound are provided. For example, the collection of fluorescence image data appears to be promising for improving clinical wound assessment and management. When excited by short wavelength light (e.g., ultraviolet or short visible wavelengths), most endogenous biological components of tissues (e.g., connective tissues such collagen and elastins, metabolic co-enzymes, proteins, etc.) produce fluorescence of a longer wavelength, in the ultraviolet, visible, near-infrared and infrared wavelength ranges.

[0028] Tissue autofluorescence imaging provides a unique means of obtaining biologically relevant information of normal and diseased tissues in real-time, thus allowing differentiation between normal and diseased tissue states. This is based, in part, on the inherently different light-tissue interactions (e.g., absorption and scattering of light) that occur at the bulk tissue and cellular levels, changes in the tissue morphology and alterations in the blood content of the tissues. In tissues, blood is a major light absorbing tissue component (i.e., a chromophore). This type of technology is suited for imaging disease in hollow organs (e.g., GI tract, oral cavity, lungs, bladder) or exposed tissue surfaces (e.g., skin). An autofluorescence imaging device in accordance with the present teachings may collect wound data that provides/allows rapid, non-invasive and non-contact real-time analysis of wounds and their composition and components, to detect and exploit the rich biological information of the wound to improve clinical care and management.

[0029] A device in accordance with the present disclosure 1) provides image-guidance for tissue sampling, detecting clinically-significant levels of pathogenic bacteria and wound infection otherwise overlooked by conventional sampling and 2) provides image-guidance for wound treatment, accelerating wound closure compared with conventional therapies and quantitatively tracking long-term changes in bacterial bioburden and distribution in wounds.

[0030] U.S. Patent No. 9,042,967 B2 to DaCosta et al., entitled "Device and Method for Wound Imaging and Monitoring," and issued on May 26, 2015, discloses at least some aspects of a device configured to collect data for objectively assessing wounds for changes at the biological, biochemical and cellular levels and for rapidly, sensitively and non-invasively detecting the earliest presence of bacteria/microorganisms within wounds. This patent claims priority to PCT Application No. PCT/CA2009/000680 filed on May 20, 2009, and to U.S. Provisional Patent Application No. 61/054,780, filed on May 20, 2008.

[0031] In accordance with one aspect of the present teachings, a handheld portable device to examine skin and wounds in real-time is provided. The device instantly detects, visualizes, and analyzes bacteria and tissue composition. The device is a compact, hand-held, device for noncontact and noninvasive imaging. It captures both white light (WL) and autofluorescence

(AF) signals produced by tissue components and bacteria without the use of contrast agents. Although capable of detecting AF signals without use of contrast agents, one of ordinary skill in the art will understand that the devices disclosed herein can be used with contrast agents if desired. In addition to white light and fluorescence, the device also may capture thermal data from the imaged area. The device may be further configured to analyze the white light, fluorescence, and thermal data, correlate such data, and provide an output based on the correlation of the data, such as, for example, an indication of wound status, wound healing, wound infection, bacterial load, or other diagnostic information upon which an intervention strategy may be based.

[0032] The device may be configured to create and/or display composite images including green AF, produced by endogenous connective tissues (e.g., collagen, elastin) in skin, and red AF, produced by endogenous porphyrins in clinically relevant bacteria such as *Staphylococcus aureus*. Siderophores/pyoverdins in other species such as *Pseudomonas aeruginosa* appear blue-green in color with in vivo AF imaging. The device may provide visualization of bacterial presence, types, distribution, amounts in and around a wound as well as key information surrounding tissue composition (collagen, tissue viability, blood oxygen saturation). For example, the device may provide imaging of collagen composition in and around skin in real-time (via AF imaging).

[0033] In accordance with the present disclosure, the device may be configured to accurately detect and measure bacterial load in wounds in real-time, guide treatment decisions, and track wound healing over the course of antibacterial treatment. Additionally, bioluminescence imaging (BLI) may be used to correlate absolute bacterial load with FL signals obtained using the handheld device.

[0034] The device may be independent and self-contained. It may interface with computers; printers and EMR systems.

[0035] In accordance with one exemplary embodiment of the present disclosure, the device is configured to image bacteria in real-time (via, for example, fluorescence imaging), permitting ready identification of bacteria types, their location, distribution and quantity in accepted units of measurement and allowing identification of and distinction between several different species of bacteria. For example, autofluorescence imaging may be used to visualize and differentiate *Pseudomonas aeruginosa* (which fluoresces a greenish-blue colour when excited by 405 nm light from the device) from other bacteria (e.g., *Staphylococcus aureus*) that predominantly fluoresce a red/orange colour under the same excitation wavelength. In one exemplary embodiment the device's camera sensor and built in fluorescence multiband pass emission filter produce fluorescence images of bacteria (in wounds or normal skin) and *Pseudomonas aeruginosa* appear greenish-blue in colour while other bacteria emit a red/orange colour. The device detects differences in the autofluorescence emission of different endogenous molecules (called fluorophores) between the different bacteria.

[0036] In accordance with another exemplary embodiment of the present disclosure, the

device is configured to identify or provide an indication of tissue viability in real-time (via fluorescence imaging). For example, blood preferentially absorbs 405 nm light compared with other visible wavelengths. Tissues which are perfused by blood are considered viable, and can be differentiated from devitalized (poorly perfused) tissues using fluorescence imaging. Using 405 nm light from a device in accordance with the present teachings to illuminate a wound, the device can be configured with a multiband pass emission filter to detect the amount of 405 nm light that is absorbed or reflected from the tissues. Viable tissue contains blood that highly absorbs 405 nm light resulting in an image with low levels of 405 nm light, whereas nonviable (or devitalized) tissues do not contain sufficient blood and 405 nm is less absorbed. Thus, in an image of a wound where viable and nonviable tissues are present, the user will recognize viable tissues (from nonviable tissues) based on the relative amount of 405 nm light in the image, the viable tissues appearing darker compared with the nonviable tissues. In addition, in the green fluorescence "channel" of the resultant image (of the wound), viable tissues will appear less green fluorescent compared with nonviable tissues because viable tissues will preferentially absorb more of the 405 nm excitation light due to more blood being present, compared with nonviable tissues. Thus, while both viable and nonviable tissues in a resultant image obtained by the device may contain similar amounts of green fluorescent connective tissues (i.e., collagens), viable tissue will have less 405 nm excitation light to stimulate the connective tissue autofluorescence than nonviable tissues. The result is that viable tissues will have less green connective tissue fluorescence than non-viable tissues in the same image. The user will appreciate this difference visually during imaging with the device.

[0037] In accordance with another aspect of the present disclosure, the device is configured to capture and generate images and videos that provide a map or other visual display of user selected parameters. Such maps or displays may correlate, overlay, co-register or otherwise coordinate data generated by the device based on input from one or more device sensors. Such sensors may include, for example, camera sensors configured to detect white light and/or fluorescent images and thermal sensors configured to detect heat signatures of a target. For example, the device may be configured to display color images, image maps, or other maps of user selected parameters such as, for example, bacteria location and/or biodistribution, collagen location, location and differentiation between live tissues and dead tissues, differentiation between bacterial species, location and extent of blood, bone, exudate, temperature and wound area/size. These maps or displays may be output by the device based on the received signals and may be produced on a single image with or without quantification displays. The user-selected parameters shown on the map may be correlated with one or more wound parameters, such as shape, size, topography, volume, depth, and area of the wound. For example, in accordance with one exemplary embodiment, it is possible to use a 'pseudo-coloured' display of the fluorescence images/videos of wounds to color-code bacteria fluorescence (one colour) and connective tissues (another colour) etc. This may be accomplished by, for example, using a pixel-by-pixel coloring based on the relative amount of 405 nm light in the Blue channel of the resultant RGB image, green connective tissue fluorescence in the Green channel, and red bacteria fluorescence in Red channel. Additionally and/or alternatively, this may be accomplished by displaying the number of pixels in a given image for each of the blue, green and red channels which would represent amount of blood in

tissue, amount of connective tissues, and amount of bacteria, respectively.

[0038] In accordance with one aspect of the present disclosure, the device may be configured to create and output reports regarding the collected data. For example, in accordance with one exemplary embodiment, the device user can generate a wound status report, which may include, for example, date/time, patient ID, images, etc. The user can export or print images, to a selected network, computer, printer when connected to cradle, and/or via USB to computer. The reports may be generated by the handheld device, by exporting data to a computer for processing and generation of reports, or by a combination of the two. Further, such reports, or the data contained therein, may form the basis of recommended intervention or treatment strategies. Reports may include, for example, medical reports, digital reports, reports that encompass handwritten input from clinicians (e.g., via tablet input, etc.). The reports may include various types of data including, for example, the identification of wound parameters and the tracking of these parameters over time. For example, the reports may identify and track changes in wound size, wound shape, wound topography, wound volume, wound area, bacterial load of the wound, location of bacteria within the wound, presence of exposed bone, blood, connective and other tissues, wound temperature, location of the wound on the patient, number of wounds on the patient, date of wound examination, patient identification, medications administered to the patient, interventional strategies and therapies as administered and as changed over time in response to changing wound parameters, etc. For example, the device may generate a report that tracks a patient's wound and skin status changes, including for example, wound size and bacterial burden over time. Further, the data collected may be used to generate a database that provides clinical data regarding wound parameters and the efficacy of various wound intervention/treatment strategies. Additionally, the device may be configured to integrate collected data/images/videos into the reports and, alternatively or additionally, include such reports and data/images/videos into a patient's electronic medical record (EMR). This process may be wirelessly, via the use of transfer cables, and the system also may be configured to upload the reports automatically.

[0039] The device has a memory sufficient to store several images/videos. In addition to internal memory, the device may include a Micro SD card interface for additional storage and firmware development. The device can inform the user of low memory capacity. The device may also include a data safeguard that will prompt a user to export files in the case of low memory availability.

[0040] In accordance with one aspect of the present disclosure, a method and device for fluorescence-based imaging and monitoring is disclosed. One exemplary embodiment of the device is a portable optical digital imaging device. The device may utilize a combination of white light, tissue fluorescence and reflectance imaging, and thermal imaging, and may provide real-time wound imaging, assessment, recordation/documentation, monitoring and/or care management. The device may be hand-held, compact and/or light-weight. This device and method may be suitable for monitoring of wounds in humans and animals.

[0041] The device may generally comprise: i) one or more excitation/illumination light sources

and ii) a detector device (e.g., a digital imaging detector device), which may be combined with one or more optical emission filters, or spectral filtering mechanisms, and which may have a view/control screen (e.g., a touch-sensitive screen), image capture and zoom controls. The device may also have: iii) a wired and/or wireless data transfer port/module, iv) an electrical power source and power/control switches, and/or v) an enclosure, which may be compact and/or light weight, and which may have a mechanism for attachment of the detector device and/or a handle grip. The excitation/illumination light sources may be LED arrays emitting light at about 405 nm (e.g., ± 5 nm), and may be coupled with additional band-pass filters centered at about 405 nm to remove/minimize the side spectral bands of light from the LED array output so as not to cause light leakage into the imaging detector with its own optical filters. The digital imaging detector device may be a digital camera, for example having at least an ISO800 sensitivity, but more preferably an ISO3200 sensitivity, and may be combined with one or more optical emission filters, or other equally effective (e.g., miniaturized) mechanized spectral filtering mechanisms (e.g., acousto-optical tunable filter or liquid crystal tunable filter). The digital imaging detector device may have a touch-sensitive viewing and/or control screen, image capture and zoom controls. The enclosure may be an outer hard plastic or polymer shell, enclosing the digital imaging detector device, with buttons such that all necessary device controls may be accessed easily and manipulated by the user. Miniature heat sinks or small mechanical fans, or other heat dissipating devices may be embedded in the device to allow excess heat to be removed from the excitation light sources if required. The complete device, including all its embedded accessories and attachments, may be powered using standard AC/DC power and/or by rechargeable battery pack. The complete device may also be attached or mounted to an external mechanical apparatus (e.g., tripod, or movable stand with pivoting arm) allowing mobility of the device within a clinical room with hands-free operation of the device. Alternatively, the device may be provided with a mobile frame such that it is portable. The device may be cleaned using moist gauze wet with water, while the handle may be cleansed with moist gauze wet with alcohol. Additional appropriate cleaning methods will be apparent to those of ordinary skill in the art. The device may include software allowing a user to control the device, including control of imaging parameters, visualization of images, storage of image data and user information, transfer of images and/or associated data, and/or relevant image analysis (e.g., diagnostic algorithms).

[0042] A schematic diagram of an example of the device is shown in FIG. 1. The device is shown positioned to image a target object 10 or target surface. In the example shown, the device has a digital image acquisition device 1, such as digital camera, video recorder, camcorder, cellular telephone with built-in digital camera, 'Smart' phone with a digital camera, personal digital assistant (PDA), laptop/PC with a digital camera, or a webcam. The digital image acquisition device 1 has a lens 2, which may be aligned to point at the target object 10 and may detect the optical signal that emanates from the object 10 or surface. The device has an optical filter holder 3 which may accommodate one or more optical filters 4. Each optical filter 4 may have different discrete spectral bandwidths and may be band-pass filters. These optical filters 4 may be selected and moved in from of the digital camera lens to selectively detect specific optical signals based on the wavelength of light. The device may include light sources 5 that produce excitation light to illuminate the object 10 in order to elicit an optical

signal (e.g., fluorescence) to be imaged with, for example, blue light (e.g., 400-450 nm), or any other combination of single or multiple wavelengths (e.g., wavelengths in the ultraviolet/visible/near infrared/infrared ranges). The light source 5 may comprise a LED array, laser diode and/or filtered lights arranged in a variety of geometries. The device may include a method or apparatus 6 (e.g., a heatsink or a cooling fan) to dissipate heat and cool the illumination light sources 5. The device may include a method or apparatus 7 (e.g., an optical band-pass filter) to remove any undesirable wavelengths of light from the light sources 5 used to illuminate the object 10 being imaged. The device may include a method or apparatus 8 to use an optical means (e.g., use of compact miniature laser diodes that emit a collimated light beam) to measure and determine the distance between the imaging device and the object 10. For example, the device may use two light sources, such as two laser diodes, as part of a triangulation apparatus to maintain a constant distance between the device and the object 10. Other light sources may be possible. The device may also use ultrasound, or a physical measure, such as a ruler, to determine a constant distance to maintain. In accordance with another exemplary embodiment, the device may use a rangefinder to determine the appropriate position of the device relative to the wound to be imaged. The device may also include a method or apparatus 9 (e.g., a pivot) to permit the manipulation and orientation of the excitation light sources 5, 8 so as to manoeuvre these sources 5,8 to change the illumination angle of the light striking the object 10 for varying distances.

[0043] The target object 10 may be marked with a mark 11 to allow for multiple images to be taken of the object and then being co-registered for analysis. The mark 11 may involve, for example, the use of exogenous fluorescence dyes of different colours which may produce multiple distinct optical signals when illuminated by the light sources 5 and be detectable within the image of the object 10 and thus may permit orientation of multiple images (e.g., taken over time) of the same region of interest by co-registering the different colours and the distances between them. The digital image acquisition device 1 may include one or more of: an interface 12 for a head-mounted display; an interface 13 for an external printer; an interface 14 for a tablet computer, laptop computer, desk top computer or other computer device; an interface 15 for the device to permit wired or wireless transfer of imaging data to a remote site or another device; an interface 16 for a global positioning system (GPS) device; an interface 17 for a device allowing the use of extra memory; and an interface 18 for a microphone.

[0044] The device may include a power supply 19 such as an AC/DC power supply, a compact battery bank, or a rechargeable battery pack. Alternatively, the device may be adapted for connecting to an external power supply. The device may have a housing 20 that houses all the components in one entity. The housing 20 may be equipped with a means of securing any digital imaging device within it. The housing 20 may be designed to be hand-held, compact, and/or portable. The housing 20 may be one or more enclosures.

[0045] FIG. 2 shows an example of the device in a typical wound care facility. Inset a) shows a typical clinical wound care facility, showing the examination chair and accessory table. Insets b-c) show an example of the device in its hard-case container. The device may be integrated into the routine wound care practice allowing real-time imaging of the patient. Inset d) shows an

example of the device (arrow) placed on the "wound care cart" to illustrate the size of the device. Inset e) The device may be used to image under white light illumination, while inset f) shows the device being used to take fluorescence images of a wound under dimmed room lights. Inset g) the device may be used in telemedicine/telehealth infrastructures, for example fluorescence images of a patient's wounds may be sent by email to a wound care specialist via a wireless communication device, such as a *Smartphone* at another hospital using a wireless/WiFi internet connection. Using this device, high-resolution fluorescence images may be sent as email attachments to wound care specialists from remote wound care sites for immediate consultation with clinical experts, microbiologists, etc. at specialized clinical wound care and management centers.

Examples

[0046] An example of a device for fluorescence-based monitoring is described below. All examples are provided for the purpose of illustration only and are not intended to be limiting. Parameters such as wavelengths, dimensions, and incubation time described in the examples may be approximate and are provided as examples only,

[0047] In this example, the devices uses two violet/blue light (e.g., 405 nm +/-10 nm emission, narrow emission spectrum) LED arrays (Opto Diode Corporation, Newbury Park, California), each situated on either side of the imaging detector assembly as the excitation or illumination light sources. These arrays have an output power of approximately 1 Watt each, emanating from a 2.5 x 2.5 cm², with a 70-degree illuminating beam angle. The LED arrays may be used to illuminate the tissue surface from a distance of about 10 cm, which means that the total optical power density on the skin surface is about 0.08 W/cm². At such low powers, there is no known potential harm to either the target wound or skin surface, or the eyes from the excitation light. However, it may be inadvisable to point the light directly at any individual's eyes during imaging procedures. It should also be noted that 405 nm light does not pose a risk to health according to international standards formulated by the International Electrotechnical Commission (IEC), as further detailed on the website:

<http://www.iec.ch/onlfne-newsletech/arch-2006/etech-0906/focus.htm>

[0048] The one or more light sources may be articulated (e.g., manually) to vary the illumination angle and spot size on the imaged surface, for example by using a built in pivot, and are powered for example through an electrical connection to a wall outlet and/or a separate portable rechargeable battery pack. Excitation/illumination light may be produced by sources including, but not limited to, individual or multiple light-emitting diodes (LEDs) in any arrangement including in ring or array formats, wavelength-filtered light bulbs, or lasers. Selected single and multiple excitation/illumination light sources with specific wavelength characteristics in the ultraviolet (UV), visible (VIS), far-red, near infrared (NIR) and infrared (IR) ranges may also be used, and may be composed of a LED array, organic LED, laser diode, or filtered lights arranged in a variety of geometries. Excitation/illumination light sources may be

'tuned' to allow the light intensity emanating from the device to be adjusted while imaging. The light intensity may be variable. The LED arrays may be attached to individual cooling fans or heat sinks to dissipate heat produced during their operation. The LED arrays may emit narrow 405 nm light, which may be spectrally filtered using a commercially available band-pass filter (Chroma Technology Corp, Rockingham, VT, USA) to reduce potential 'leakage' of emitted light into the detector optics. When the device is held above a tissue surface (e.g., a wound) to be imaged, the illuminating light sources may shine a narrow-bandwidth or broad-bandwidth violet/blue wavelength or other wavelength or wavelength band of light onto the tissue/wound surface thereby producing a flat and homogeneous field within the region-of-interest. The light may also illuminate or excite the tissue down to a certain shallow depth. This excitation/illumination light interacts with the normal and diseased tissues and may cause an optical signal (e.g., absorption, fluorescence and/or reflectance) to be generated within the tissue.

[0049] By changing the excitation and emission wavelengths accordingly, the imaging device may interrogate tissue components (e.g., connective tissues and bacteria in a wound) at the surface and at certain depths within the tissue (e.g., a wound). For example, by changing from violet/blue (~400-500 nm) to green (~500-540 nm) wavelength light, excitation of deeper tissue/bacterial fluorescent sources may be achieved, for example in a wound. Similarly, by detecting longer wavelengths, fluorescence emission from tissue and/or bacterial sources deeper in the tissue may be detected at the tissue surface. For wound assessment, the ability to interrogate surface and/or sub-surface fluorescence may be useful, for example in detection and potential identification of bacterial contamination, colonization, critical colonization and/or infection, which may occur at the surface and often at depth within a wound (e.g., in chronic non-healing wounds). In one example, referring to FIG. 3, inset c) shows the detection of bacteria below the skin surface (i.e., at depth) after wound cleaning. This use of the device for detecting bacteria at the surface and at depth within a wound and surrounding tissue may be assessed in the context of other clinical signs and symptoms used conventionally in wound care centers.

[0050] Example embodiments of the device are shown in FIG. 4. The device may be used with any standard compact digital imaging device (e.g., a charge-coupled device (CCD) or complementary metal-oxide-semiconductor (CMOS) sensors) as the image acquisition device. The example device shown in a) has an external electrical power source, the two LED arrays for illuminating the object/surface to be imaged, and a commercially available digital camera securely fixed to light-weight metal frame equipped with a convenient handle for imaging. A multi-band filter is held in front of the digital camera to allow wavelength filtering of the detected optical signal emanating from the object/surface being imaged. The camera's video/USB output cables allow transfer of imaging data to a computer for storage and subsequent analysis. This example uses a commercially-available 8.1-megapixel Sony digital camera (Sony Cybershot DSC-T200 Digital Camera, Sony Corporation, North America). This camera may be suitable because of i) its slim vertical design which may be easily integrated into the enclosure frame, ii) its large 3.5-inch widescreen touch-panel LCD for ease of control, iii) its Carl Zeiss 5x optical zoom lens, and iv) its use in low light (e.g., ISO 3200). The device may

have a built-in flash which allows for standard white light imaging (e.g., high-definition still or video with sound recording output). Camera interface ports may support both wired (e.g., USB) or wireless (e.g., Bluetooth, WiFi, and similar modalities) data transfer or 3rd party add-on modules to a variety of external devices, such as; a head-mounted display, an external printer, a tablet computer, laptop computer, personal desk top computer, a wireless device to permit transfer of imaging data to a remote site/other device, a global positioning system (GPS) device, a device allowing the use of extra memory, and a microphone. The digital camera is powered by rechargeable batteries, or AC/DC powered supply. The digital imaging device may include, but is not limited to, digital cameras, webcams, digital SLR cameras, camcorders/video recorders, cellular telephones with embedded digital cameras, Smartphones™, personal digital assistants (PDAs), and laptop computers/tablet PCs, or personal desk-top computers, all of which contain/or are connected to a digital imaging detector/sensor.

[0051] This light signal produced by the excitation/illumination light sources may be detected by the imaging device using optical filter(s) (e.g., those available from Chroma Technology Corp, Rockingham, VT, USA) that reject the excitation light but allow selected wavelengths of emitted light from the tissue to be detected, thus forming an image on the display. There is an optical filter holder attached to the enclosure frame in front of the digital camera lens which may accommodate one or more optical filters with different discrete spectral bandwidths, as shown in insets b) and c) of FIG. 4. Inset b) shows the device with the LED arrays turned on to emit bright violet/blue light, with a single emission filter in place. Inset c) shows the device using a multiple-optical filter holder used to select the appropriate filter for desired wavelength-specific imaging. Inset d) shows the device being held in one hand while imaging the skin surface of a foot.

[0052] These band-pass filters may be selected and aligned in front of the digital camera lens to selectively detect specific optical signals from the tissue/wound surface based on the wavelength of light desired. Spectral filtering of the detected optical signal (e.g., absorption, fluorescence, reflectance) may also be achieved, for example, using a liquid crystal tunable filter (LCTF), or an acousto-optic tunable filter (AOTF) which is a solid-state electronically tunable spectral band-pass filter. Spectral filtering may also involve the use of continuous variable filters, and/or manual band-pass optical filters. These devices may be placed in front of the imaging detector to produce multispectral, hyperspectral, and/or wavelength-selective imaging of tissues.

[0053] The device may be modified by using optical or variably oriented polarization filters (e.g., linear or circular combined with the use of optical wave plates) attached in a reasonable manner to the excitation/illumination light sources and the imaging detector device. In this way, the device may be used to image the tissue surface with polarized light illumination and non-polarized light detection or vice versa, or polarized light illumination and polarized light detection, with either white light reflectance and/or fluorescence imaging. This may permit imaging of wounds with minimized specular reflections (e.g., glare from white light imaging), as well as enable imaging of fluorescence polarization and/or anisotropy-dependent changes in connective tissues (e.g., collagens and elastin) within the wound and surrounding normal

tissues. This may yield useful information about the spatial orientation and organization of connective tissue fibers associated with wound remodeling during healing.

[0054] All components of the imaging device may be integrated into a single structure, such as an ergonomically designed enclosed structure with a handle, allowing it to be comfortably held with one or both hands. The device may also be provided without any handle. The device may be light weight, portable, and may enable real-time digital imaging (e.g., still and/or video) of any target surface (for example, the skin and/or oral cavity, which is also accessible) using white light, fluorescence and/or reflectance imaging modes. The device may be scanned across the body surface for imaging by holding it at variable distances from the surface, and may be used in a lit environment/room to image white light reflectance/fluorescence. The device may be used in a dim or dark environment/room to optimize the tissue fluorescence signals, and minimize background signals from room lights. The device may be used for direct (e.g., with the unaided eye) or indirect (e.g., via the viewing screen of the digital imaging device) visualization of wounds and surrounding normal tissues.

[0055] The device may also be embodied as not being hand-held or portable, for example as being attached to a mounting mechanism (e.g., a tripod or stand) for use as a relatively stationary optical imaging device for white light, fluorescence and reflectance imaging of objects, materials, and surfaces (e.g., a body). This may allow the device to be used on a desk or table or for 'assembly line' imaging of objects, materials and surfaces. In some embodiments, the mounting mechanism may be mobile.

[0056] Other features of this device may include the capability of digital image and video recording, possibly with audio, methods for documentation (e.g., with image storage and analysis software), and wired or wireless data transmission for remote telemedicine/E-health needs. For example, insets e) and f) of FIG. 4 show an embodiment of the device where the image acquisition device is a mobile communication device such as a cellular telephone. The cellular telephone used in this example is a Samsung Model A-900, which is equipped with a 1.3 megapixel digital camera. The telephone is fitted into the holding frame for convenient imaging. Inset e) shows the use of the device to image a piece of paper with fluorescent ink showing the word "Wound". Inset f) shows imaging of fluorescent ink stained fingers, and detection of the common skin bacteria *P. Acnes*. The images from the cellular telephone may be sent wirelessly to another cellular telephone, or wirelessly (e.g., via Bluetooth connectivity) to a personal computer for image storage and analysis. This demonstrates the capability of the device to perform real-time hand-held fluorescence imaging and wireless transmission to a remote site/person as part of a telemedicine/E-health wound care infrastructure.

[0057] In order to demonstrate the capabilities of the imaging device in wound care and other relevant applications, a number of feasibility experiments were conducted using the particular example described. It should be noted that during all fluorescence imaging experiments, the Sony camera (Sony Cybershot DSC-T200 Digital Camera, Sony Corporation, North America) settings were set so that images were captured without a flash, and with the 'Macro' imaging mode set. Images were captured at 8 megapixels. The flash was used to capture white light

reflectance images. All images were stored on the xD memory card for subsequent transfer to a personal computer for long-term storage and image analysis.

[0058] In one exemplary embodiment, white light reflectance and fluorescence images/movies captured with the device were imported into Adobe Photoshop for image analysis. However, image analysis software was designed using MatLab™ (Mathworks) to allow a variety of image-based spectral algorithms (e.g., red-to-green fluorescence ratios, etc.) to be used to extract pertinent image data (e.g., spatial and spectral data) for quantitative detection/diagnostic value. Image post-processing also included mathematical manipulation of the images.

[0059] In accordance with another exemplary embodiment, a handheld device for collection of data from a wound includes a low-cost, consumer-grade, Super HAD™ charge-coupled device (CCD) sensor-based camera (Model DSC-T900, Sony Corp., Japan), with a 35 to 140 mm equivalent 4x zoom lens housed in a plastic body and powered by rechargeable batteries (FIG. 5). A prototype of the handheld imaging device is shown in FIG. 5. Inset (a) is a front view of the prototype showing wound fluorescence (FL) image displayed in real time on the liquid-crystal display screen in high definition. Inset (b) is a back view of the prototype showing white light (WL) and 405-nm LED arrays providing illumination of the wound, while the FL emission filter is placed in front of the CCD sensor. The device is configured to collect high-resolution 12.1 Mpixels color WL and AF images (or videos) in real time (<1 s), which are displayed in red-green-blue (RGB) format on a 3.5-in. touch-sensitive color liquid-crystal display (LCD) screen of the device (FIG. 5). The device includes broadband white light-emitting diodes (LEDs), electrically powered by a standard AC125V source, configured to provide illumination during WL imaging. The device further includes two monochromatic violet-blue ($\lambda_{exc} = 405 \pm 20$ nm) LED arrays (Model LZ4, LedEngin, San Jose, California) to provide 4-W excitation light power during FL imaging (bright, uniform illumination area ~ 700 cm² at 10 cm distance from skin surface). The WL and FL images are detected by a high-sensitivity CCD sensor mounted with a dual band FL filter ($\lambda_{emiss} = 500$ to 550 and 590 to 690 nm) (Chroma Technologies Corp., Vermont) in front of the camera lens to block excitation light reflected from the skin surface. The device includes an emission filter configured to spectrally separate tissue and bacteria AF. The device is configured to display the spectrally separated tissue and bacterial AF as a composite RGB image without image processing or color-correction, thus allowing the user to see the bacteria distribution within the anatomical context of the wound and body site. The CCD image sensor is sensitive across ultraviolet (<400 nm), visible (400 to 700 nm), and near-infrared (700 to 900 nm) wavelengths to AF of tissues and bacteria, in the absence of exogenous contrast agents.

[0060] In another exemplary embodiment, the handheld device is configured to take both white light images and fluorescent images incorporates a mobile communication device, such as a smartphone, mobile phone, iPod, iPhone, or other such device having existing image-capturing capabilities such as the CCD sensor. Although described herein with regard to usage with the iPod touch or iPhone, it should be understood that other platforms (e.g., Android, etc.) may be used. For example, as shown in FIG. 6A, the device incorporates an iPhone 4S. A mobile

imaging device prototype is shown in FIG. 6A. Inset (a) shows a front view of the device, showing the optical components and battery holder of the accessory adaptor, which is mounted onto a standard iPhone 4S smart phone. Inset (b) shows a back view of the device, showing the on/off switch and the LCS viewing screen on which the WL and FL images are viewed by the user. White light imaging allows the user to capture an image of a patient wound and the fluorescence allows user to capture a corresponding image highlighting the presence of bacteria on the image. The display screen may range between about 4-inches (diagonal) and about 7 -inches (diagonal) widescreen display with Multi-Touch IPS technology. Other size displays may be used based on user needs. In one example, the display quality settings are 1136x640-pixel resolution at 326 pixels per inch; 800:1 contrast ratio; and 500 cd/m² max brightness. The display may have a fingerprint-resistant oleophobic coating. The resolution of the camera may be about 5 Megapixels and may have resolutions higher than 5 Megapixels, such as up to about 24 Megapixels, depending upon availability, amount of storage available, etc. The selection of the lens design allows the production of high quality images, specifically in the red and green spectra. In one exemplary embodiment, a five-element lens is used (as iPod touch design). The user can tap to focus video and/or still images. The camera has optimal performance in the dark. The camera has an LED flash and shutter speeds are high.

[0061] As shown in FIGS. 6A and 6B, the exemplary embodiment of the handheld device integrates a consumer grade mobile phone camera with a custom optical platform. The image acquisition occurs on the mobile phone camera and functions independently of the device housing, electronics and optics. The images are displayed on the phone's LCD touch screen and are stored on the phone itself. The customized optical design includes one violet 405nm LED positioned at a 45-degree angle to a dichroic mirror, which is fixed in front of the camera sensor. The dichroic mirror reflects violet light while transmitting all greater wavelengths to produce fluorescence excitation illumination that is coaxial to the camera sensor. A macro lens is situated in front of the camera sensor to allow for focused close up imaging of wounds (< 10cm). A specific combination of excitation and emission filters are used to capture the red and green fluorescence data that is indicative of bacteria and connective tissues respectively. The violet LED is powered by a standard 9V battery, which is triggered by the user through an external power switch. A heat sink is attached to the back for the LED printed circuit board with thermal paste to effectively transfer and dissipate the heat generated by the 5W violet LED.

[0062] In accordance with this exemplary embodiment, the device housing may be made by 3D printing. Other types of suitable structures are disclosed herein, and variations thereof will be understood by those of ordinary skill in the art based on the present teachings. The housing provides a means aligning the optical components with consumer grade camera and encasing both the electrical components used to drive the LED and the thermal solution while creating a user friendly and lightweight hand-held design. The adaptor is designed to slide onto the top of the iPhone 4s and fit snugly around the phone to remain fixed in place during imaging. The adaptor is removable from the phone for white light imaging. In accordance with another exemplary embodiment, the adaptor may be permanently affixed to the mobile communication device, such as the iPhone 4s. In such an embodiment, a movable filter may be provided for switching between white light imaging and fluorescent imaging, in a manner similar to that

described with regard to embodiments of the handheld device discussed in FIGS. 1 and 2.

[0063] To perform fluorescence imaging using the device, the user switches on the violet LED using the toggle switch on the back of the device (FIG. 6A). As the switch is moved to the 'on' position, the 9V battery sends power to the LED drive, which modulates the current to drive the violet LED. The violet broad band LED, which is situated perpendicularly to the iPhone camera sensor, emits 405nm light at the 45 degree dichroic mirror. The dichroic mirror reflects almost 100% of the light at the 405nm wavelength directly to the target. The tissues and bacteria absorb the 405nm photons from the violet LED and photons of a longer wavelength are then emitted by the bacteria and tissue to create fluorescence. A specific emission filter is placed in front of the iPhone camera sensor to control the wavelengths of photons that are able to reach the camera sensor and effectively block the excitation light. The iPhone camera sensor captures an RGB image of the emitted photons where bacteria is displayed as red (e.g. *S. aureus*) or very bright bluish-green (e.g. *Pseudomonas aeruginosa*) and healthy connective tissues from skin or wound are captured by a green fluorescence signal. The user then utilizes the fluorescence image (or video) stored on the mobile communication device, such as an iPhone, to determine where bacteria are located within and around a wound.

[0064] In one exemplary embodiment, a study using the handheld device described herein tracked patient wounds over time. In the study, high resolution WL PRODIGI images were taken of every wound at each visit. A disposable length calibration scale (sticker) was placed near the wound during WL and FL imaging to track patient ID and date. A clinician marked the locations of suspected clinically significant bacterial load on printed WL images. To preserve bacterial characteristics on the tissue, no swab was taken until completion of subsequent FL imaging. This process took 1-2 min per wound, and subsequent FL imaging took 1-2 min per wound. The location(s) of positive red and/or green AF were marked on printed images. The clinician swabbed each suspicious marked area using the Levine sampling method and swabs were sent for blinded microbiology testing. Patients were treated and discharged according to standard protocols. FL spectroscopy was used in some cases to characterize AF areas in/around the wound. Spectra were compared on a location basis with microbiology results. A complete data file for each patient's visit (CSS, WL and FL images, spectroscopy and microbiology) were stored in an electronic database according to Good Clinical Practice guidelines.

[0065] In a second part of the study, three sequential 2-month arms were used: non-guided treatment (control), FL-guided treatment and non-guided treatment (control). In the first 2-month phase, wounds were assessed weekly by CSS and then treated at the discretion of the clinical team using best practice methods (ultrasonic and/or scalpel wound debridement, topical/systemic antibiotics, saline wash, dry or anti-microbial dressings or iodine). Corresponding WL and FL images were taken of each wound pre- and post-treatment as described previously. 2 month evaluation periods were selected based on established clinical data for venous leg ulcers showing that this is sufficient to detect a reliable and meaningful change in wound area, as a predictive indicator of healing. Wound swabs were collected by FL guidance. Clinicians were blinded to FL images during this first (control) phase. During the

subsequent 2 month phase, wound assessment was performed normally but clinicians were shown FL images of the wound during treatment.

[0066] During the final 2 month phase, WL and FL imaging were performed and swabs were collected, with clinician blinding to the FL results during treatment delivery. Importantly, while the clinicians understood and could remember the meaning and characteristics of the red and green fluorescence signals, respectively, blinding them during treatment delivery in the control periods was possible because the fluorescence results for each wound examination and each patient were different. Thus, in the absence of real-time fluorescence guidance during wound treatment, previous knowledge of fluorescence characteristics did not substantively influence the treatment decisions during the control periods. WL and FL images were also taken after each treatment to analyze wound area.

[0067] Four blinded, trained clinical and/or research staff members independently measured the average wound size on WL images using digital tracing (MATLAB v.7.9.0, The MathWorks, Massachusetts, USA). The observers measured the wounds in separate sessions with a minimum of 7 days between sessions to minimize memory effect. An adhesive scale bar placed adjacent to the wound during imaging provided accurate length calibration within +0.5 mm. Room lights remained on during WL imaging, but were turned off during FL imaging. WL and FL images were collected with the handheld device held/positioned 10-15 cm from the wound. All imaging parameters (distance, exposure time, ISO setting, white balance, etc.) were kept constant between visits. For distances less than 5 cm from a wound (small diameter wounds), the camera's built-in macro mode was used. Automatic focusing allowed rapid (-1s) image acquisition. Images (or video) were captured in real-time and stored on the camera's memory card. Switching between WL and FL modes was substantially instantaneous using a built in "toggle switch." Devices were decontaminated between uses with 70% ethyl alcohol.

[0068] WL and AF images were transferred to a laptop. Regions of interest (ROIs) were identified from individual 1024x1024 pixel FL images of each wound at each clinic visit. RGB images were separated into individual channels. The green and red channels of the RGB image were representative of the true tissue and bacterial AF signals detected *in vivo*. To quantify bacterial levels from individual FL images, the following image processing procedures were used. Briefly, individual green and red image channels from each RGB image were converted to greyscale (the blue channel was not used) and pixels whose greyscale intensity was above a given histogram threshold (selected to reduce the background noise of the raw image) were counted. A red color mask for red FL bacteria was created by finding the local maxima in the color range 100-255 greyscale. Then, an inverted green color mask was used to remove the green FL. All pixels with red FL (above the histogram threshold) were binarized and the sum of all "1" pixels was calculated. This was repeated for the green channel of each image. These data gave an estimate of the amount of red (or green) bacteria in each image. The number of FL pixels was converted into a more useful pixel area measure (cm²) using the adhesive length calibration stickers, thereby providing the total amount of fluorescent bacteria as an area measurement.

[0069] Tissue AF produced by endogenous collagen or elastin in the skin appeared as green FL, and clinically-relevant bacterial colonies (e.g. *Staphylococcus aureus*) appeared as red FL (caused by endogenous porphyrins. Some bacteria (e.g. *Pseudomonas aeruginosa*) produced a blue-green signal, due to siderophores/pyoverdins, which was differentiated spectrally and texturally from dermis AF using image analysis software. WL and FL images were collected in less than 1 second by the high-sensitivity CCD sensor mounted with a dual band FL filter ($\lambda_{\text{emiss}}=500\text{-}550$ and $590\text{-}690$ nm) (Chroma Technologies Corp, VT, USA). The CCD image sensor was sensitive across a broad wavelength range of $\sim 300\text{-}800$ nm. PRODIGI integrated easily into the routine clinical work flow. By combining tissue FL with bacterial FL in a single composite image, the clinician instantly visualized the distribution and extent of the bacterial load within the anatomical context of the wound and body site. Typically, FL imaging added approximately 1-3 minutes/patient to the wound assessment routine, depending on the number of wounds and the duration of FL-guided swabbing.

[0070] AF imaging detected clinically significant bacterial load in 85% of wound peripheries missed by conventional methods. Thus, the Levine method for swabbing only the wound bed may be insufficient, possibly resulting in antibacterial treatment being inappropriately withheld. However, modifying standard sampling practices to include swabbing of the wound periphery of all wounds would be impractical and costly. AF imaging could help clinicians decide if and where wound margins require sampling. The handheld imaging device also identified clinically significant bioburden in surrounding locations close to wounds, which represent sites of potential re-infection, where traditional methods do not examine or swab.

[0071] Identifying and quantitating wound bacterial burden is an important determinant of infection and healing. Data on the visualization and quantitative tracking of bacterial load led to the identification of a new, simple method for image-guided debridement and topical application of antibiotic and antiseptic, which minimizes unnecessary trauma to the wound boundary and maximizes the contribution of debridement to reducing bacterial burden. Every wound has the potential for infection, but distinguishing true infection from critical colonization by best practice methods remains challenging and arbitrary, and can lead to over- and under-treatment.

[0072] Multiple variables including host response, local and systemic factors, malperfusion, immunosuppression, diabetes, and medications affect the risk of infection. Critically colonized wounds can be difficult to diagnose because they do not always display classical signs of infection or clearly elevated levels of bioburden. Indeed, the clinical relevance of differentiating critically colonized wounds from infected wounds remains controversial. Identifying a high bacterial load in asymptomatic patients before infection occurs using AF imaging may help prevent infections by prompting aggressive treatment. If a bacterial infection is suspected, antibiotic selection could be guided by the established clinical principles and by AF identification of heavy bacterial burden and differentiation between Gram negative *P. aeruginosa* and Gram positive *S. aureus*.

[0073] In another exemplary embodiment, image analysis may be carried out on the handheld

device or WL and FL images may be transferred to a laptop for image processing. Image analysis and processing of image data may be performed using a processor of the handheld device, and the results of such analyses may be displayed on the display of the handheld device.

[0074] The following two programs may be used for image processing (for example, analysis of the data collected by the exemplary device using the Super HAD™ charge-coupled device (CCD) sensor-based camera (Model DSC-T900)) and portions of these processes are illustrated in FIGS. 7A and 7B: MATLAB software (Version 7.9.0, The MathWorks, Massachusetts) using a custom-written program and ImageJ Software (Version 1.45n). In the MATLAB program, regions of interests (ROIs) are identified from individual 1024 × 1024 pixel FL images of each wound. RGB images are separated into individual channels. Green (500 to 550 nm emission) and red AF (>590 nm) from tissue components and bacteria, respectively, detected by the CCD sensor are naturally aligned spectrally with the red and green filters on the Sony CCD image sensor. Thus, the green and red channels of the RGB image displayed on the handheld device's LCD screen are representative of the true tissue and bacterial AF signals detected *in vivo*. To quantify bacterial levels from individual FL images, the following image processing procedures may be used. Briefly, individual green and red image channels from each RGB image are converted to gray scale (the blue channel is not used) and pixels whose gray scale intensity is above a given histogram threshold (selected to reduce the background noise of the raw image) are counted. In certain embodiments, it is possible the blue channel would be used, for example, when imaging the amount of 405 nm excitation light that is absorbed by tissues/blood when imaging tissue vascularity/perfusion.

[0075] A red color mask for red FL bacteria is created by finding the local maxima in the color range 100 to 255 gray scale. Then, an inverted green color mask is used to remove the green FL. All pixels with red FL (above the histogram threshold) are binarized and the sum of all "1" pixels is calculated. This is repeated for the green channel of each image. These data give an estimate of the amount of red bacteria in each image. The number of FL pixels is converted into a more useful pixel area measure (cm²) by applying a ruler on the pixel image, thereby providing the total amount of fluorescent bacteria as an area measurement (cm²). The sizes of the wounds may be traced and measured similarly by converting pixel areas to cm² of the circled wound area on the WL images. The resolution of the FL images is sufficient to localize bacteria based on regions of FL. ImageJ software may be used to separate FL images into red, green, and blue channels using the built-in batch processing function "Split Channels" located within the image menu and color submenu of the camera. Each resulting channel is displayed and saved in gray scale. For further analysis, an ROI may be identified in each corresponding red, green, and blue channel image. Under the built-in analysis menu, the "Set Measurement" function may be used to select and measure the following measurement parameters for each color channel image: pixel area, min. and max. gray scale intensity values, and mean gray intensity values. The average red channel intensity value may be determined as (bacterial) FL intensity per square pixel in each red channel image and then used for data analysis and comparison.

[0076] In one exemplary embodiment, a mouse skin wound model was used to correlate wound status with the progression of bacterial infection ($n = 5$; 8 to 12 weeks; NCRNU-F). Correlation was based on data obtained using the exemplary handheld device described above, which incorporates the Super HAD™ charge-coupled device (CCD) sensor-based camera (Model DSC-T900). Daily WL and FL images were taken of the wounds as they became infected over time. Antibacterial treatment (topical Mupirocin three times daily, for a total of 1 day) was applied to the wound site when the red FL intensity peaked. The anti-microbial effect of the treatment was monitored over time using the handheld device to acquire daily WL and FL images of the wound after treatment. The wounds were monitored for a total of 10 days (see FIG. 8), after which the mice were sacrificed. Bacterial amounts from FL images and wound size from WL images were quantified using the MATLAB program described above, and compared over time to determine the wound healing status.

[0077] FIG. 8 shows representative WL and FL images for a single mouse tracked over 10 days. Inset (a) provides images taken with the prototype device and showing the two equal-sized wounds on both sides of the spine. The right wound was inoculated with *S. aureus* in PBS and the left wound was inoculated with PBS only (control). The top row shows WL images, the middle row shows FL images, and the bottom row shows MATLAB quantified images, corresponding to bacterial areas and intensities. The FL imaging data demonstrated a significant increase in bacterial FL intensity in the wound inoculated with *S. aureus*, compared with the control wound, peaking on day 6. Mupirocin (day 7, red arrow) significantly decreased bacterial FL on day 8 to almost zero, indicating treatment effect. Bacteria increased again on days 9 and 10. Inset (b) provides a graph showing quantitative changes in bacterial load from FL images obtained in inset (a).

[0078] In accordance with another exemplary embodiment, BLI can be used to measure the absolute amount of bacteria *in vivo*, because it is one of the most sensitive and reliable screening tools for determining bacterial load. BLI collects the light emitted from the enzymatic reaction of luciferase and luciferin and therefore does not require excitation light. FL imaging using the handheld device (without any exogenous FL contrast agent administration) and BLI imaging of inoculated *S. aureus* bacteria were tracked over time and the FL and BLI intensities were compared (see FIG. 9) ($n = 7$). The bacterial BLI signal did not contribute to the FL signal detected by the handheld device's consumer grade-CCD camera. Gram-positive bioluminescent *S. aureus*-Xen8.1 from the parental strain *S. aureus* 8325-4 (Caliper) was grown to mid-exponential phase the day before pathogen inoculation. Bacteria with the BLI cassette produce the luciferase enzyme and its substrate (luciferin), thereby emitting a 440 to 490 nm bioluminescent signal when metabolically active (FIG. 9). The bacteria (1010CFU) were suspended in 0.5 mL of PBS and injected into the wounds of female athymic nude mice ($n = 7$; 8 to 12 weeks; NCRNU-F Homozygous). To detect *S. aureus* bioluminescence, BLI images of the wound were acquired before, immediately after, and 1, 2, 3, 4, 5, 6, and 7 days postinoculation inside the dark chamber of the Xenogen IVIS Spectrum Imaging System 100 (Caliper, Massachusetts), using an exposure time of 10 s. BLI images were captured using Living Image In Vivo Imaging software (Caliper, Massachusetts). ROIs were digitally circumscribed over the wound and the total luminescence intensity counts were measured

within the ROIs for each time point imaged. The absolute amount of bacteria measured from the BLI signals was tested for correlation with the corresponding FL signals on the FL images taken over time of the same wound using the handheld device (as described above).

[0079] FIG. 9 provides preclinical data which show that pathogenic bacterial autofluorescence (AF) intensity correlates with bacterial load in vivo. Inset (a) shows a time course prototype device mobile images of skin wounds in a mouse prior to and after inoculation with bioluminescent *S. aureus*-Xen8.1 (10^{10} CFU in 30 μ L PBS). Representative WL (top row), AF (middle row), and bioluminescence (bottom row) images are shown for each time point to 7 days after inoculation in a wounded mouse. BLI imaging gives absolute bacterial amount in vivo. Red arrows show when the tegaderm bandage was exchanged, causing some bacteria to be removed from the surface. Inset (b) shows average red FL from *S. aureus*-Xen8.1 ($n = 7$ nude mice) shown as a function of time demonstrating an increase in daily *S. aureus* bacterial FL (calculated from red channel of RGB images using ImageJ software). At days 2 and 7, tegaderm bandages were exchanged as per animal protocol. Average bacterial FL peaked at day 4 postinoculation. Inset (c) illustrates a corresponding time course bioluminescence data (calculated from ROI) show similar increase and peaking at day 4 in total bacterial load in the wound. Data indicate strong positive correlation (Pearson correlation coefficient $r = 0.6889$) between total bacterial AF in a wound and the bacterial load in vivo. Standard errors are shown. Scale bars: (a) WL 1.5 cm and AF, BLI 1 cm.

Imaging of Bacteriological Samples

[0080] The imaging device may be useful for imaging and/or monitoring in clinical microbiology laboratories. The device may be used for quantitative imaging of bacterial colonies and quantifying colony growth in common microbiology assays. Fluorescence imaging of bacterial colonies may be used to determine growth kinetics. Software may be used to provide automatic counting of bacterial colonies.

[0081] To demonstration the utility of the device in a bacteriology/culture laboratory, live bacterial cultures were grown on sheep's blood agar plates. Bacterial species included streptococcus pyogenes, serratia marcescens, staphylococcus aureus, staphylococcus epidermidis, escherichia coli, and pseudomonas aeruginosa (American Type Culture Collection, ATCC). These were grown and maintained under standard incubation conditions at 37 °C and used for experimentation when during 'exponential growth phase'. Once colonies were detected in the plates (-24 h after inoculation), the device was used to image agar plates containing individual bacterial species in a darkened room. Using violet/blue (about 405 nm) excitation light, the device was used to image both combined green and red autofluorescence (about 490-550 nm and about 610-640 nm emission) and only red autofluorescence (about 635 +/- 10 nm, the peak emission wavelength for fluorescent endogenous porphyrins) of each agar plate. Fluorescence images were taken of each bacterial species over time for comparison and to monitor colony growth.

[0082] Reference is now made to FIG. 10. Inset a) shows the device being used to image live bacterial cultures growing on sheep's blood agar plates to detect bacterial autofluorescence. Inset b) shows the image of autofluorescence emitted by *Pseudomonas aeruginosa*. The device may also be used to detect, quantify and/or monitor bacterial colony growth over time using fluorescence, as demonstrated in inset c) with fluorescence imaging of the growth of autofluorescent *Staphylococcus aureus* on an agar plate 24 hours after inoculation. Note the presence of distinct single bacterial colonies in the lower image. Using violet/blue (e.g., 405 nm) excitation light, the device was used to detect both combined green and red (e.g., 490-550 nm + 610-640 nm) and only red (e.g., 635 +/- 10 nm, the peak emission wavelength for fluorescent endogenous porphyrins) emission autofluorescence from several live bacterial species including *Streptococcus pyogenes*, shown in inset d); *Serratia marcescens*, shown in inset e); *Staphylococcus aureus*, shown in inset f); *Staphylococcus epidermidis*, shown in inset g); *Escherichia coli*, shown in inset h); and *Pseudomonas aeruginosa*, shown in inset i). Note that the autofluorescence images obtained by the device of the bacterial colonies may provide useful image contrast for simple longitudinal quantitative measurements of bacterial colonization and growth kinetics, as well as a means of potentially monitoring response to therapeutic intervention, with antibiotics, photodynamic therapy (PDT), low level light therapy, hyperbaric oxygen therapy (HOT), or advanced wound care products, as examples.

[0083] High spatial resolution of the camera detector combined with significant bacterial autofluorescence signal-to-noise imaging with the device allowed detection of very small (e.g., < 1 mm diameter) colonies. The device provided a portable and sensitive means of imaging individual bacterial colonies growing in standard agar plates. This provided a means to quantify and monitor bacterial colony growth kinetics, as seen in inset c), as well as potentially monitoring response to therapeutic intervention, with antibiotics or photodynamic therapy (PDT) as examples, over time using fluorescence. Therefore, the device may serve as a useful tool in the microbiology laboratory.

[0084] FIG. 11 shows an example of the use of the imaging device in inset a) standard bacteriology laboratory practice. Inset b) Here, fluorescence imaging of a Petri dish containing *Staphylococcus aureus* combined with custom proprietary image analysis software allows bacterial colonies to be counted rapidly, and here the fluorescence image of the culture dish shows -182 (+/-3) colonies (bright bluish-green spots) growing on agar at 37 °C. (about 405 nm excitation, about 500-550 nm emission (green), about >600 nm emission (red)).

[0085] In addition to providing detecting of bacterial species, the device may be used for differentiating the presence and/or location of different bacterial species (e.g., *Staphylococcus aureus* or *Pseudomonas aeruginosa*), for example in wounds and surrounding tissues. This may be based on the different autofluorescence emission signatures of different bacterial species, including those within the 490-550 nm and 610-640 nm emission wavelength bands when excited by violet/blue light, such as light around 405 nm. Other combinations of wavelengths may be used to distinguish between other species on the images. This information may be used to select appropriate treatment, such as choice of antibiotic.

[0086] Such imaging of bacteriology samples may be applicable to monitoring of wound care.

Use in Monitoring of Wound Healing

[0087] The device may be scanned above any wound (e.g., on the body surface) such that the excitation light may illuminate the wound area. The wound may then be inspected using the device such that the operator may view the wound in real-time, for example, via a viewer on the imaging device or via an external display device (e.g., heads-up display, a television display, a computer monitor, LCD projector or a head-mounted display). It may also be possible to transmit the images obtained from the device in real-time (e.g., via wireless communication) to a remote viewing site, for example for telemedicine purposes, or send the images directly to a printer or a computer memory storage. Imaging may be performed within the routine clinical assessment of patient with a wound.

[0088] Prior to imaging, fiduciary markers (e.g., using an indelible fluorescent ink pen) may be placed on the surface of the skin near the wound edges or perimeter. For example, four spots, each of a different fluorescent ink color from separate indelible fluorescent ink pens, which may be provided as a kit to the clinical operator, may be placed near the wound margin or boundary on the normal skin surface. These colors may be imaged by the device using the excitation light and a multispectral band filter that matches the emission wavelength of the four ink spots. Image analysis may then be performed, by co-registering the fiduciary markers for inter-image alignment. Thus, the user may not have to align the imaging device between different imaging sessions. This technique may facilitate longitudinal (i.e., over time) imaging of wounds, and the clinical operator may therefore be able to image a wound over time without need for aligning the imaging device during every image acquisition.

[0089] In addition, to aid in intensity calibration of the fluorescence images, a disposable simple fluorescent standard 'strip' may be placed into the field of view during wound imaging (e.g., by using a mild adhesive that sticks the strip to the skin temporarily). The strip may be impregnated with one or several different fluorescent dyes of varying concentrations which may produce pre-determined and calibrated fluorescence intensities when illuminated by the excitation light source, which may have single (e.g., 405 nm) or multiple fluorescence emission wavelengths or wavelength bands for image intensity calibration. The disposable strip may also have the four spots as described above (e.g., each of different diameters or sizes and each of a different fluorescent ink color with a unique black dot placed next to it) from separate indelible fluorescent ink pens. With the strip placed near the wound margin or boundary on the normal skin surface, the device may be used to take white light and fluorescence images. The strip may offer a convenient way to take multiple images over time of a given wound and then align the images using image analysis. Also, the fluorescent 'intensity calibration' strip may also contain an added linear measuring apparatus, such as a ruler of fixed length to aid in spatial distance measurements of the wounds. Such a strip may be an example of a calibration target which may be used with the device to aid in calibration or measuring of image parameters (e.g., wound size, fluorescence intensity, etc.), and other similar calibration target may be

used.

[0090] It may be desirable to increase the consistency of imaging results and to reproduce the distance between the device and the wound surface, since tissue fluorescence intensity may vary slightly if the distance changes during multiple imaging sessions. Therefore, in an embodiment, the device may have two light sources, such as low power laser beams, which may be used to triangulate individual beams onto the surface of the skin in order to determine a fixed or variable distance between the device and the wound surface. This may be done using a simply geometric arrangement between the laser light sources, and may permit the clinical operator to easily visualize the laser targeting spots on the skin surface and adjust the distance of the device from the wound during multiple imaging sessions. Other methods of maintaining a constant distance may include the use of ultrasound, or the use of a physical measure, such as a ruler, or a range finder mechanism.

Use in White Light Imaging

[0091] The device may be used to take white light images of the total wound with normal surrounding normal tissues using a measuring apparatus (e.g., a ruler) placed within the imaging field of view. This may allow visual assessment of the wound and calculation/determination of quantitative parameters such as the wound area, circumference, diameter, and topographic profile. Wound healing may be assessed by planimetric measurements of the wound area at multiple time points (e.g., at clinical visits) until wound healing. The time course of wound healing may be compared to the expected healing time calculated by the multiple time point measurements of wound radius reduction using the equation $R = \sqrt{A/\pi}$ (R, radius; A, planimetric wound area; π , constant 3.14). This quantitative information about the wound may be used to track and monitor changes in the wound appearance over time, in order to evaluate and determine the degree of wound healing caused by natural means or by any therapeutic intervention. This data may be stored electronically in the health record of the patient for future reference. White light imaging may be performed during the initial clinical assessment of the patient by the operator.

Use in Autofluorescence Imaging

[0092] The device may be designed to detect all or a majority of tissue autofluorescence (AF). For example, using a multi-spectral band filter, the device may image tissue autofluorescence emanating from the following tissue biomolecules, as well as blood-associated optical absorption, for example under 405 nm excitation: collagen (Types I, II, III, IV, V and others) which appear green, elastin which appears greenish-yellow-orange, reduced nicotinamide adenine dinucleotide (NADH), flavin adenine dinucleotide (FAD), which emit a blue-green autofluorescence signal, and bacteria/microorganisms, most of which appear to have a broad (e.g., green and red) autofluorescence emission.

[0093] Image analysis may include calculating a ratio of red-to-green AF in the image. Intensity calculations may be obtained from regions of interest within the wound images. Pseudo-coloured images may be mapped onto the white light images of the wound.

Examples in Wound Healing

[0094] Reference is now made to FIG. 12. The device was tested in a model of wounds contaminated with bacteria. For this, pig meat, with skin, was purchased from a butcher. To simulate wounds, a scalpel was used to make incisions, ranging in size from 1,5 cm² to 4 cm² in the skin, and deep enough to see the muscle layer. The device was used to image some meat samples without (exogenous) addition of bacteria to the simulated wounds. For this, the meat sample was left at room temperature for 24 h in order for bacteria on the meat to grow, and then imaging was performed with the device using both white light reflectance and autofluorescence, for comparison.

[0095] To test the ability of the device to detect connective tissues and several common bacteria present in typical wounds, a sample of pig meat with simulated wounds was prepared by applying six bacterial species to each of six small 1.5 cm² wound incision sites on the skin surface: *streptococcus pyogenes*, *serratia marcescens*, *staphylococcus aureus*, *staphylococcus epidermidis*, *Escherichia coli*, and *pseudomonas aeruginosa*. An additional small incision was made in the meat skin, where no bacteria were added, to serve as a control. However, it was expected that bacteria from the other six incisions sites would perhaps contaminate this site in time. The device was used to image the bacteria-laden meat sample using white light reflectance and violet/blue light-induced tissue autofluorescence emission, using both a dual emission band (450-505 nm and 590-650 nm) emission filter and a single band (635 +/- 10 nm) emission filter, on the left and a single band filter over the course of three days, at 24 h time intervals, during which the meat sample was maintained at 37 °C. Imaging was also performed on the styrofoam container on which the meat sample was stored during the three days.

[0096] FIG. 12 shows the results of the device being used for non-invasive autofluorescence detection of bacteria in a simulated animal wound model. Under standard white light imaging, bacteria were occult within the wound site, as shown in inset a) and magnified in inset b). However, under violet/blue excitation light, the device was capable of allowing identification of the presence of bacteria within the wound site based on the dramatic increase in red fluorescence from bacterial porphyrins against a bright green fluorescence background from connective tissue (e.g., collagen and elastins) as seen in inset c) and magnified in inset d). Comparison of inset b) and inset d) shows a dramatic increase in red fluorescence from bacterial porphyrins against a bright green fluorescence background from connective tissue (e.g., collagen and elastins). It was noted that with autofluorescence, bacterial colonies were also detected on the skin surface based on their green fluorescence emission causing individual colonies to appear as punctuate green spots on the skin. These were not seen under

white light examination. Fluorescence imaging of connective tissues aided in determining the wound margins as seen in inset e) and inset f), and some areas of the skin (marked '*' in c) appeared more red fluorescent than other areas, potentially indicating subcutaneous infection of porphyrin-producing bacteria. Insets e) and f) also show the device detecting red fluorescent bacteria within the surgical wound, which are occult under white light imaging.

[0097] The device mapped biodistribution of bacteria within the wound site and on the surrounding skin and thus may aid in targeting specific tissue areas requiring swabbing or biopsy for microbiological testing. Furthermore, using the imaging device may permit the monitoring of the response of the bacterially-infected tissues to a variety of medical treatments, including the use of antibiotics and other therapies, such as antibiotics, wound debridement, wound cleaning, photodynamic therapy (PDT), hyperbaric oxygen therapy (HOT), low level light therapy, or anti-matrix metalloproteinase (MMP). The device may be useful for visualization of bacterial biodistribution at the surface as well as within the tissue depth of the wound, and also for surrounding normal tissues. The device may thus be useful for indicating the spatial distribution of an infection.

Examples

[0098] Reference is now made to FIG. 13. As an example, the imaging device may be used clinically to determine the healing status of a chronic wound and the success of wound debridement. For example, a typical foot ulcer in a person with diabetes is shown in the figure, with (i) the nonhealing edge (i.e., callus) containing ulcerogenic cells with molecular markers indicative of healing impairment and (ii) phenotypically normal but physiologically impaired cells, which can be stimulated to heal. Despite a wound's appearance after debridement, it may not be healing and may need to be evaluated for the presence of specific molecular markers of inhibition and/or hyperkeratotic tissue (e.g., c-myc and β -catenin). Using the imaging device in combination with exogenous fluorescently labeled molecular probes against such molecular targets, the clinician may be able to determine the in situ expression of molecular biomarkers. With the device, once a wound is debrided, fluorescence imaging of the wound area and image analyses may allow biopsy targeting for subsequent immunohistochemistry and this may determine whether the extent of debridement was sufficient. If the extent of debridement was insufficient, as shown in the lower left diagram, cells positive for c-myc (which appears green) and nuclear β - catenin (which appears purple) may be found based on their fluorescence, indicating the presence of ulcerogenic cells, which may prevent the wound from healing properly and indicate that additional debridement is necessary. Lack of healing may also be demarcated by a thicker epidermis, thicker cornified layer, and presence of nuclei in the cornified layer. If the debridement was successful, as in the lower right lower diagram, no staining for c-myc or β -catenin may be found, indicating an absence of ulcerogenic cells and successful debridement. These markers of inhibition may be useful, but the goal is actual healing as defined by the appearance of new epithelium, decreased area of the wound, and no drainage. This information may be collected using the fluorescence imaging device and stored electronically in the patient's medical record, which may provide an objective

analysis coupled with pathology and microbiology reports. By comparing expected healing time with actual healing (i.e., healing progress) time using the imaging device, adaptive treatment strategies may be implemented on a per-patient basis.

[0099] FIG. 14 shows an example of the use of the device for imaging wound healing of a pressure ulcer. Inset a) White light image taken with the device of the right foot of a diabetic patient with a pressure ulcer is shown. Inset b) Corresponding fluorescence image shows the bright red fluorescence of bacteria (bacteriology results confirmed presence of heavy growth of *Staphylococcus aureus*) which are invisible under standard white light examination (yellow arrows). Note the heavy growth of *Staphylococcus aureus* bacteria around the periphery of the non-healing wound (long yellow arrow). Insets c-d) Show the spectrally-separated (unmixed) red-green-blue images of the raw fluorescence image in inset b), which are used to produce spectrally-encoded image maps of the green (e.g. collagen) and red (e.g. bacteria) fluorescence intensities calculated using mathematical algorithms and displayed in false color with color scale. Insets f-g) show examples of image-processing methods used enhance the contrast of the endogenous bacterial autofluorescence signal by calculating the red/green fluorescence intensity ratio to reveal the presence and biodistribution of bacteria (red-orange-yellow) within and around the open wound. These data illustrate the ability to use custom or commercially-available image-analysis software to mathematically analyze the fluorescence images obtained by the device and display them in a meaningful way for clinical use, and this may be done in real-time. (Scale bar 1 cm).

[0100] FIG. 15 shows an example of the use of the device for imaging a chronic non-healing wound. Inset a) White light image taken with the device of the left breast of a female patient with *Pyoderma gangrenosum*, shows a chronic non-healing wound (blue arrow) and a healed wound (red arrow). Bacteria typically cannot be visualized by standard white light visualization used in conventional clinical examination of the wounds. Inset b) Corresponding fluorescence image of the same wounds (in this example, using 405 nm excitation, 500-550 nm emission (green), >600 nm emission (red)) is shown. Note that the non-healed wound appears dark colored under fluorescence (mainly due to blood absorption of the excitation and fluorescence emission light), while bacteria appear as punctuate bright red spots in the healed wound (red arrow). Under fluorescence, normal surrounding skin appears cyan-green due to endogenous collagen fluorescence (405 nm excitation). By contrast, the non-healed wound (blue arrow) appears to have a band of very bright red fluorescence around the wound border, confirmed with swab cultures (bacteriology) to contain a heavy growth of *Staphylococcus aureus* (with few Gram positive *bacilli* and rare Gram positive *cocci*, confirmed by microscopy). Inset c) White light image of the healed wound in insets a, b) and d) corresponding fluorescence image showing bright red fluorescence from bacteria (pink arrows), which are occult under white light. Inset e) White light and inset f) corresponding fluorescence images of the non-healed breast wound. Note that bacteria (*Staphylococcus aureus*) appear to be mainly localized around the edge/boundary of the wound (yellow arrow), while less bacteria are located within the wound (X), determined by the biodistribution of bacteria directly visualized using fluorescence imaging, but invisible under white light (black arrow, e). (Scale bar in cm).

[0101] FIG. 16 further illustrates imaging of a chronic non-healing wound using an example of the imaging device. Inset a) White light image taken with the device of left breast of female patient with *Pyoderma gangrenosum*, showing chronic non-healing wound (blue arrow) and healed wound (blue arrow). Bacteria cannot be visualized by standard white light visualization used in clinical examination of the wounds. Inset b) Corresponding fluorescence image of the same wounds (405 nm excitation, 500-550 nm emission (green), >600 nm emission (red)). While the nipple appears to be normal under white without obvious contamination of bacteria, fluorescence imaging shows the presence of bacteria emanating from the nipple ducts. Swabs of the nipple showed bacteria were *Staphylococcus epidermidis* (Occasional growth found on culture). (Scale bar in cm)

[0102] FIG. 17 shows a central area and border of a chronic non-healing wound imaged using the imaging device, a) White light image taken with the device of left breast of female patient with *Pyoderma gangrenosum*, showing the central area and border of a chronic non-healing wound. Inset a) White light and inset b) corresponding fluorescence images of the non-healed breast wound (405 nm excitation, 500-550 nm emission (green), >600 nm emission (red)). Note that bacteria (*Staphylococcus aureus*; shown by bacterial swabbing) appear to be mainly localized around the edge/boundary of the wound, while less bacteria are located within the wound (X), determined by the biodistribution of bacteria directly visualized using fluorescence imaging, but invisible under white light. (Scale bar in cm).

[0103] FIG. 18 shows further images of a chronic non-healing wound using the imaging device. Inset a) White light image taken with the device of left breast of female patient with *Pyoderma gangrenosum*, showing chronic non-healing wound. Bacteria cannot be visualized by standard white light visualization used in clinical examination of the wounds. Inset b) Corresponding fluorescence image of the same wound (405 nm excitation, 500-550 nm emission (green), >600 nm emission (red)). Fluorescence imaging shows the presence of bacteria around the wound edge/border pre- cleaning inset (b) and post-cleaning inset (c). In this example, cleaning involved the use of standard gauze and phosphate buffered saline to wipe the surface the wound (within and without) for 5 minutes. After cleaning, the red fluorescence of the bacteria is appreciably decreased indicating that some of the red fluorescent bacteria may reside below the tissue surface around the edge of the wound. Small amounts of bacteria (red fluorescent) remained within the wound center after cleaning. This illustrates the use of the imaging device to monitor the effects of wound cleaning in real-time. As an additional example, inset d) shows a white light image of a chronic non-healing wound in the same patient located on the left calf. Inset e) Shows the corresponding fluorescence images pre-cleaning inset (e) and post-cleaning inset (f). Swabbing of the central area of the wound revealed the occasional growth of *Staphylococcus aureus*, with a heavy growth of *Staphylococcus aureus* at the edge (yellow arrow). Cleaning resulted in a reduction of the fluorescent bacteria (*Staphylococcus aureus*) on the wound surface as determined using the handheld optical imaging device. The use of the imaging device resulted in the real-time detection of white light-occult bacteria and this allowed an alteration in the way the patient was treated such that, following fluorescence imaging, wounds and surrounding (bacteria contaminated) were either re-cleaned thoroughly or cleaned for the first time because of de

novo detection of bacteria. Also, note the use of a disposable adhesive measurement-calibration 'strip' for aiding in imaging-focusing and this "strip" may be adhered to any part of the body surface (e.g., near a wound) to allow wound spatial measurements. The calibration strip may also be distinctly fluorescent and may be used to add patient-specific information to the images, including the use of multiple exogenous fluorescent dyes for "barcoding" purposes - the information of which can be integrated directly into the fluorescence images of wounds. (Scale bar in cm).

[0104] FIG. 19 illustrates use of the imaging device for monitoring wound healing over time. The imaging device is used for tracking changes in the healing status and bacterial biodistribution (e.g. contamination) of a non-healing chronic wound from the left breast of female patient with *Pyoderma gangrenosum*. White light images (see column showing insets a-m) and corresponding fluorescence images of the healed wound (see column showing insets b-n) and of the chronic non-healing wound (see column showing insets c-o) are shown over the course of six weeks. (405 nm excitation, 500-550 nm emission (green), >600 nm emission (red)), taken using the imaging device under both white light and fluorescence modes. In the column of insets b-n), the presence of small bright red fluorescence bacterial colonies are detected (yellow arrows), and their localization changes over time within the healed wound. Bacterial swabs confirmed that no bacteria were detected on microscopy and no bacterial growth was observed in culture. In the column of insets c-o), by contrast, the non-healed wound has a band of very bright red fluorescence around the wound border, confirmed with swab cultures (bacteriology) to contain a heavy growth of *Staphylococcus aureus* (with few Gram positive *bacilli* and rare Gram positive *cocci*, confirmed by microscopy), which changes in biodistribution over time (i.e., see column of insets c-o). These data demonstrate that the imaging device may yield real-time biological and molecular information as well as be used to monitor morphological and molecular changes in wounds over time.

[0105] FIG. 20 shows another example of the use of the device for monitoring wound status over time. The imaging device is used tracking changes in the healing status and bacterial biodistribution (e.g. contamination) of a wound from the left calf of 21 year old female patient with *Pyoderma gangrenosum*. White light images (see column of insets a-i) and corresponding fluorescence images (see column of insets b-j) of a wound being treated using hyperbaric oxygen therapy (HOT) are shown over the course of six weeks. (Fluorescence parameters: 405 nm excitation, 500-550 nm emission (green), >600 nm emission (red)). Column of insets a-i) White light images reveal distinct macroscopic changes in the wound as it heals, indicated by the reduction in size over time (e.g. closure) from week 1 (-2 cm long diameter diameter) through to week 6 (-0.75 cm long axis diameter). In the column of insets b-j), the real-time fluorescence imaging of endogenous bacterial fluorescence (autofluorescence) in and around the wound can be tracked over time, and correlated with the white light images and wound closure measurements (column of insets a-i). Inset b) shows a distinct green band of fluorescence at the immediate boundary of the wound (yellow arrow; shown to be contaminated heavy growth of *Staphylococcus aureus*), and this band changes over time as the wound heals. Red fluorescence bacteria are also seen further away from the wound (orange arrow), and their biodistribution changes over time (see column of insets b-j). The

wound-to-periwound-to-normal tissue boundaries can be seen clearly by fluorescence in image inset j). Connective tissue (in this example, collagens) in normal skin appear as pale green fluorescence (inset j) and connective tissue remodeling during wound healing can be monitored over time, during various wound treatments including, as is the case here, hyperbaric oxygen therapy of chronic wounds.

[0106] FIG. 21 illustrates use of the imaging device for targeting bacterial swabs during routine wound assessment in the clinic. Under fluorescence imaging, the swab can be directed or targeted to specific areas of bacterial contamination/infection using fluorescence image-guidance in real-time. This may decrease the potential for contamination of non-infected tissues by reducing the spread of bacteria during routine swabbing procedures, which may be a problem in conventional wound swabbing methods. Swab results from this sample were determined to be *Staphylococcus aureus* (with few Gram positive *bacilli* and rare Gram positive *cocci*, confirmed by microscopy).

[0107] FIG. 22 shows an example of the co-registration of a) white light and b) corresponding fluorescence images made with the imaging device in a patient with diabetes-associated non-healing foot ulcers. Using a non-contact temperature measuring probe (inset in a) with cross-laser sighting, direct temperature measurements were made on normal skin (yellow "3 and 4") and within the foot ulcers (yellow "1 and 2") (infected with *Pseudomonas aeruginosa*, as confirmed by bacteriological culture), indicating the ability to add temperature-based information to the wound assessment during the clinical examination. Infected wounds have elevated temperatures, as seen by the average 34.45 °C in the infected wounds compared with the 30.75 °C on the normal skin surface, and these data illustrate the possibility of multimodality measurements which include white light, fluorescence and thermal information for wound health/infectious assessment in real-time. Note that both non-healing wounds on this patient's right foot contained heavy growth of *Pseudomonas aeruginosa* (in addition to Gram positive cocci and Gram negative bacilli), which in this example appear as bright green fluorescent areas within the wound (inset b).

[0108] FIG. 23 shows an example of the use of the imaging device for monitoring a pressure ulcer. Inset a) White light image taken with the imaging device of the right foot of a Caucasian diabetic patient with a pressure ulcer is shown. Inset b) Corresponding fluorescence image shows the bright red fluorescence of bacteria (bacteriology results confirmed presence of heavy growth of *Staphylococcus aureus*) which are invisible under standard white light examination (yellow arrows). Dead skin appears as a white/pale light green color (white arrows). Note the heavy growth of *Staphylococcus aureus* bacteria around the periphery of the non-healing open wounds (yellow arrows). Inset c) Shows the fluorescence imaging of a topically applied silver antimicrobial dressing. The imaging device may be used to detect the endogenous fluorescence signal from advanced wound care products (e.g., hydrogels, wound dressings, etc.) or the fluorescence signals from such products which have been prepared with a fluorescent dye with an emission wavelength within the detection sensitivity of the imaging detector on the device. The device may be used for image-guided delivery/application of advanced wound care treatment products and to subsequently monitor their distribution and

clearance over time.

[0109] FIG. 24 shows an example of the use of the device for monitoring a pressure ulcer. Inset a) White light image taken with the device of the right foot of a Caucasian diabetic patient with a pressure ulcer. Inset b) Corresponding fluorescence image shows the bright red fluorescent area of bacteria (bacteriology results confirmed presence of heavy growth of *Staphylococcus aureus*, SA) at the wound edge and bright green fluorescent bacteria (bacteriology results confirmed presence of heavy growth of *Pseudomonas aeruginosa*, PA) which are both invisible under standard white light examination. Inset c) Fluorescence spectroscopy taken of the wound revealed unique spectral differences between these two bacterial species: SA has a characteristic red (about 630 nm) autofluorescence emission peak, while PA lacks the red fluorescence but has a strong green autofluorescence peak at around 480 nm.

[0110] The handheld device spectrally distinguishes bacteria from connective tissues and blood in vivo. Using $\lambda_{exc} = 405 \pm 20$ nm and $\lambda_{emiss} = 500$ to 550 nm, 590 to 690 nm, the device detects AF signals of *S. aureus*, *Staphylococcus epidermidis*, *P. aeruginosa*, *Candida*, *Serratia marcescens*, *Viridans streptococci* (a-hemolytic streptococci), *Streptococcus pyogenes* (β -hemolytic streptococci), *Corynebacterium diphtheriae*, *Enterobacter*, *Enterococcus*, and methicillin-resistant *S. aureus* (MRSA), as verified by microbiological swab cultures (data from a human clinical trial by our group to be published in a forthcoming paper). This is a representative of the major types of pathogenic bacteria commonly found in infected wounds. Clinical microbiology tests confirmed that *S. aureus*, *S. epidermidis*, *Candida*, *S. marcescens*, *Viridans streptococci*, *Corynebacterium diphtheriae*, *S. pyogenes*, *Enterobacter*, and *Enterococcus* produced red FL (from porphyrin) while *P. aeruginosa* produced a bluish-green FL (from pyoverdine) detected by the handheld device. These spectral characteristics differ significantly from connective tissues (collagen, elastin) and blood, which appear green and dark red, respectively. A representative image of these spectral characteristics is shown in FIG. 24.

[0111] FIG. 25 shows an example of the use of the device for monitoring a chronic non-healing wound. Inset a) White light image taken with the imaging device of chronic non-healing wounds in 44 year old black male patient with Type II diabetes is shown. Bacteria cannot be visualized by standard white light visualization (see column of insets a-g) used in conventional clinical examination of the wounds. Column of insets b-h) Corresponding fluorescence image of the same wounds (405 nm excitation, 500-550 nm emission (green), >600 nm emission (red)). This patient presented with multiple open non-healing wounds. Swab cultures taken from each wound area using the fluorescence image-guidance revealed the heavy growths of *Pseudomonas aeruginosa* (yellow arrow) which appear bright green fluorescent, and *Serratia marcescens* (circles) which appear red fluorescent. (Scale bar in cm).

[0112] FIG. 26 is a schematic diagram illustrating an example of a use of "calibration" targets, which may be custom-designed, multi-purpose, and/or disposable, for use during wound imaging with the imaging device. The strip, which in this example is adhesive, may contain a

combination of one or more of: spatial measurement tools (e.g., length scale), information barcode for integrating patient-specific medical information, and impregnated concentration-gradients of fluorescent dyes for real-time fluorescence image calibration during imaging. For the latter, multiple concentrations of various exogenous fluorescent dyes or other fluorescence agents (e.g., quantum dots) may be used for multiplexed fluorescence intensity calibration, for example when more than one exogenous fluorescently-labeled probe is used for tissue/cell/molecular-targeted molecular imaging of wounds *in vivo*.

[0113] FIG. 27 shows an example of the use of an embodiment of the imaging device for monitoring bacteria, for example for monitoring a treatment response. Inset a) Fluorescence microscopy image of a live/dead bacteria stain sold by Invitrogen Corp. (i.e., BacLight product). Inset b) Fluorescence microscopy image of a Gram staining bacteria labeling stain sold by Invitrogen Corp. Using the imaging device inset (c) with such products, live (green) and dead (red) bacteria inset (e) may be distinguished in real-time *ex vivo* (e.g., on the swab or tissue biopsy) following bacterial swabbing of a wound, or other body surface, for example, in the swabbing of the oral buccal cheek, as in inset d). This real-time bacterial Gram staining or live/dead image-based assessment may be useful for real-time or relatively rapid bacteriology results that may be used for refining treatments, such as antibiotic or other disinfective treatments, or for monitoring treatment response.

[0114] FIG. 28 shows an example of the use of the device used for imaging of toe nail infection. Inset a) White light and inset b) corresponding autofluorescence of the right toe of a subject demonstrating the enhanced contrast of the infection that fluorescence imaging provides compared to white light visualization (405 nm excitation, 500-550 nm emission (green), >600 nm emission (red)).

Examples

[0115] FIG. 29 shows an example of the device being used for non-invasive autofluorescence detection of collagen and various bacterial species on the skin surface of a pig meat sample. In contrast to white light imaging, autofluorescence imaging was able to detect the presence of several bacterial species 24 h after they were topically applied to small incisions made in the skin (i.e., streptococcus pyogenes, serratia marcescens, staphylococcus aureus, staphylococcus epidermidis, escherichia coli, and pseudomonas aeruginosa). Inset a) shows white light images of pig meat used for testing. Several bacterial species were applied to small incisions made in the skin at Day 0, and were labelled as follows: 1) streptococcus pyogenes, 2) serratia marcescens, 3) staphylococcus aureus, 4) staphylococcus epidermidis, 5) escherichia coli, and 6) pseudomonas aeruginosa. The imaging device was used to detect collagen and bacterial autofluorescence over time. Connective tissue fluorescence was intense and easily detected as well. Some bacterial species (e.g., pseudomonas aeruginosa) produces significant green autofluorescence (450-505 nm) which saturated the device's camera. Inset b) shows autofluorescence image at Day 0, magnified in inset c).

[0116] The device was also able to detect spreading of the bacteria over the surface of the meat over time. Inset d) shows an image at Day 1, and inset f) shows an image at Day 3, as the meat sample was maintained at 37 °C. Red fluorescence can be seen in some of the wound sites (5, 6) in inset c). As shown in inset d) and magnified in inset e), after 24 h, the device detects a dramatic increase in bacterial autofluorescence from wound site 5) *escherichia coli* and 6) *pseudomonas aeruginosa*, with the latter producing significant green and red autofluorescence. Insets c) and e) show the device detecting fluorescence using a dual band (450-505 nm green and 590-650 nm) on the left and a single band filter (635 +/- 10 nm) on the right, of the wound surface. As shown in inset f), by Day 3, the device detects the significant increase in bacterial autofluorescence (in green and red) from the other wound sites, as well as the bacterial contamination (indicated by the arrow in inset f) on the styrofoam container in which the meat sample was kept. The device was also able to detect spreading of the bacteria over the surface of the meat. This demonstrates the real-time detection of bacterial species on simulated wounds, the growth of those bacteria over time, and the capability of the device to provide longitudinal monitoring of bacterial growth in wounds. The device may provide critical information on the biodistribution of the bacteria on the wound surface which may be useful for targeting bacterial swabbing and tissue biopsies. Note, in insets d) and f), the intense green fluorescence signal from endogenous collagen at the edge of the pig meat sample.

[0117] This example demonstrates the use of the device for real-time detection of biological changes in connective tissue and bacterial growth based on autofluorescence alone, suggesting a practical capability of the device to provide longitudinal monitoring of bacterial growth in wounds.

[0118] Referring again to FIG. 3, the images show examples of the device used for autofluorescence detection of connective tissues (e.g., collagen, elastin) and bacteria on the muscle surface of a pig meat sample. Inset a) shows that white light image of pig meat used for testing shows no obvious signs of bacterial/microbial contamination or spoilage. However, as seen in inset b), imaging of the same area with the device under blue/violet light excitation revealed a bright red fluorescent area of the muscle indicating the potential for bacterial contamination compared with the adjacent side of muscle. Extremely bright green autofluorescence of collagen can also be seen at the edge of the skin. In inset c), the device was used to surgically interrogate suspicious red fluorescence further to provide a targeted biopsy for subsequent pathology or bacteriology. Note also the capability of the device to detect by fluorescence the contamination (arrow) of the surgical instrument (e.g., forceps) during surgery. In inset d), the device was used to target the collection of fluorescence spectroscopy using a fibre optic probe of an area suspected to be infected by bacteria (inset shows the device being used to target the spectroscopy probe in the same area of red fluorescent muscle in insets b), c). e) show an example of the device being used to detect contamination by various thin films of bacteria on the surface of the Styrofoam container on which the meat sample was kept. Autofluorescence of the bacteria appears as streaks of green and red fluorescence under violet/blue excitation light from the various bacterial species previously applied to the meat. Thus, the device is capable of detecting bacteria on non-

biological surfaces where they are occult under standard white light viewing (as in inset a).

[0119] In addition to detection of bacteria in wounds and on the skin surface, the device was also able to identify suspicious areas of muscle tissue, which may then be interrogated further by surgery or targeted biopsy for pathological verification, or by other optical means such as fluorescence spectroscopy using a fiber optic probe. Also, it detected contamination by various bacteria on the surface of the Styrofoam container on which the meat sample was kept. Autofluorescence of the bacteria appears as streaks of green and red fluorescence under violet/blue excitation light from the various bacterial species previously applied to the meat.

[0120] In order to determine the autofluorescence characteristics of bacteria growing in culture and in the simulated skin wounds, hyperspectral/multispectral fluorescence imaging was used to quantitatively measure the fluorescence intensity spectra from the bacteria under violet/blue light excitation. Reference is now made to FIG. 30. In FIG. 30, the device was used to detect fluorescence from bacteria growing in agar plates and on the surface of a simulated wound on pig meat, as discussed above for FIGS. 12 and 29. Bacterial autofluorescence was detected in the green and red wavelength ranges using the device in the culture inset (a) and meat samples inset (d). Hyperspectral/multispectral imaging was used to image the bacteria (*E. Coli*) in culture inset (b) and to measure the quantitative fluorescence intensity spectra from the bacteria (red line - porphyrins, green - cytoplasm, blue - agar background) inset (c). The red arrow shows the 635 nm peak of porphyrin fluorescence detected in the bacteria. Hyperspectral/multispectral imaging also confirmed the strong green fluorescence (*, right square in inset d) from *P. aeruginosa* (with little porphyrin fluorescence, yellow line in inset f) compared to *E. coli* (left square in inset d) where significant porphyrin red fluorescence was detected. Insets e) and g) show the color-coded hyperspectral/multispectral images corresponding to *P. aeruginosa* and *E. coli*, respectively, from the meat surface after 2 days of growth (incubated at 37 °C); and insets f) and h) show the corresponding color-coded fluorescence spectroscopy. In inset i), excitation-emission matrices (EEM) were also measured for the various bacterial species in solution, demonstrating the ability to select the optimum excitation and emission wavelength bandwidths for use with optical filters in the imaging device. The EEM for *E. coli* shows strong green fluorescence as well as significant red fluorescence from endogenous bacterial porphyrins (arrow).

[0121] This example shows that bacteria emit green and red autofluorescence, with some species (e.g., *pseudomonas aeruginosa*) producing more of the former. *Escherichia coli* produced significant red autofluorescence from endogenous porphyrins. Such intrinsic spectral differences between bacterial species are significant because it may provide a means of differentiating between different bacterial species using autofluorescence alone. Excitation-emission matrices (EEMs) were also measured for each of the bacterial species used in these pilot studies, which confirmed that under violet/blue light excitation, all species produced significant green and/or red fluorescence, the latter being produced by porphyrins. Spectral information derived from excitation-emission matrices may aid in optimizing the selection of excitation and emission wavelength bandwidths for use with optical filters in the imaging device to permit inter-bacterial species differentiating *ex vivo* and *in vivo*. In this way, the device may

be used to detect subtle changes in the presence and amount of endogenous connective tissues (e.g. collagens and elastins) as well as bacteria and/or other microorganisms, such as yeast, fungus and mold within wounds and surrounding normal tissues, based on unique autofluorescence signatures of these biological components.

This device may be used as an imaging and/or monitoring device in clinical microbiology laboratories. For example, the device may be used for quantitative imaging of bacterial colonies and quantifying colony growth in common microbiology assays. Fluorescence imaging of bacterial colonies may be used to determine growth kinetics.

Imaging of Blood in Wounds

[0122] Angiogenesis, the growth of new blood vessels, is an important natural process required for healing wounds and for restoring blood flow to tissues after injury or insult. Angiogenesis therapies, which are designed to "turn on" new capillary growth, are revolutionizing medicine by providing a unified approach for treating crippling and life-threatening conditions. Angiogenesis is a physiological process required for wound healing. Immediately following injury, angiogenesis is initiated by multiple molecular signals, including hemostatic factors, inflammation, cytokine growth factors, and cell-matrix interactions. New capillaries proliferate via a cascade of biological events to form granulation tissue in the wound bed. This process may be sustained until the terminal stages of healing, when angiogenesis is halted by diminished levels of growth factors, resolution of inflammation, stabilized tissue matrix, and endogenous inhibitors of angiogenesis. Defects in the angiogenesis pathway impair granulation and delay healing, and these are evident in chronic wounds. By illuminating the tissue surface with selected narrow wavelength bands (e.g., blue, green and red components) of light or detecting the reflectance of white light within several narrow bandwidths of the visible spectrum (e.g., selected wavelengths of peak absorption from the blood absorption spectrum of white light), the device may also be used to image the presence of blood and microvascular networks within and around the wound, including the surrounding normal tissue, thus also revealing areas of erythema and inflammation.

[0123] Reference is now made to FIG. 31. The device may use individual optical filters (e.g., 405 nm, 546 nm, 600 nm, +/- 25 nm each) in order to demonstrate the possibility of imaging blood and microvasculature in wounds. White light images of a wound may be collected with the device and then the device, equipped with a triple band-pass filter (e.g., 405 nm, 546 nm, 600 nm, +/- 25 nm each), placed in front of the imaging detector may image the separate narrow bandwidths of blue (B), green (G), and red (R) reflected light components from the wound. These wavelength bands may be selected based on the peak absorption wavelengths of blood, containing both oxygenated and deoxygenated hemoglobin, in the visible light wavelength range. The resulting images may yield the relative absorption, and thus reflectance, of visible light by blood in the field of view. The resulting 'blood absorption' image yields a high contrast image of the presence of blood and/or microvascular networks in the wound and surrounding normal tissues. The clinician may select the appropriate optical filter set for use with the device to obtain images of blood and/or microvascular distribution within

the wound and the combine this information with one or both of autofluorescence imaging and imaging with exogenous contrast agents-This may provide a comprehensive information set of the wound and surrounding normal tissues at the morphological, topographical, anatomical, physiological, biological and molecular levels, which currently may not be possible within conventional wound care practice.

[0124] FIG. 31 shows examples of the device used for imaging of blood and microvasculature in wounds. The device was used to image a piece of filter paper stained with blood inset (a) and the ear of a mouse during surgery inset (b). White light images were collected of each specimen using the imaging device, in non-fluorescence mode, and then the device was equipped with a triple band-pass filter placed in front of the imaging detector (405 nm, 546 nm, 600 nm, +/- 25 nm each) to image the separate narrow bandwidths of blue (B), green (G), and red (R) reflected light components from the specimens. These wavelength bands were selected based on the peak absorption wavelengths of blood in the visible light wavelength range (inset in a) shows the absorption spectral profile for oxy- and deoxygenated hemoglobin in blood, This shows that using a simple multiband transmission filter, it is possible to combine the three B, G, R images into a single 'white light equivalent' image that measures the relative absorption of light by blood in the field of view. The resulting 'blood absorption' image yields a high contrast image of the presence of blood containing both oxy- and deoxygenated hemoglobin. The device may be used with narrower bandwidth filters to yield higher contrast images of blood absorption in wounds, for example.

[0125] The regulation of angiogenesis over time during wound repair *in vivo* has been largely unexplored, due to difficulties in observing events within blood vessels. Although initial tests of the imaging device were exploratory, simple modification of the existing prototype device may allow longitudinal imaging of dynamic changes in blood supply and microvascular networks during the wound healing process *in vivo*.

[0126] In general, the device may be used to image and/or monitor targets such as a skin target, an oral target, an ear-nose-throat target, an ocular target, a genital target, an anal target, and any other suitable targets on a subject.

Use in Clinical Care

[0127] Although current wound management practice aims to decrease the morbidity and mortality of wounds in patients, a limitation is the availability of health care resources. The potential of incorporating the technology of telemedicine into wound care needs is currently being explored. Wound care is a representation of the care of chronic and debilitating conditions that require long-term specialized care. The major effect of improved living conditions and advances in health care globally has led to people living longer. Therefore, the percentage of worlds' elderly and those with chronic medical conditions that would require medical attention is rising. With the escalating costs of health care, and the push of the industry towards outpatient care, this is a part of the health care crisis that is demanding immediate

attention.

[0128] The present device may provide biologically-relevant information about wounds and may exploit the emerging telemedicine (e.g., E-health) infrastructure to provide a solution for mobile wound care technology and may greatly impact wound health care treatment. Wound care accounts for a large percentage of home visits conducted by nurses and health care workers. Despite best practices some wounds do not heal as expected and require the services of a clinical specialist. The device described here may enable access to specialized clinical resources to help treat wounds from the convenience of the patient's home or chronic care facility, which decreases travel time for clients, increases availability to clinical wound specialists, and may reduce costs to the health care system.

[0129] Different uses of the imaging device have been discussed for wound assessment, monitoring and care management. The device may be used to detect and monitor changes in connective tissues (e.g., collagen, elastin) and blood/vascular supply during the wound healing process, monitor tissue necrosis and exudate in wounds based on fluorescence, detect and diagnose wound infections including potentially indicating critical 'clinically significant' categories of the presence of bacteria or micro-organisms (e.g., for detecting contamination, colonization, critical colonization and infection) at the surface and deep within wounds, provide topographic information of the wound, and identify wound margins and surrounding normal tissues. Tissue fluorescence and reflectance imaging data may be 'mapped' onto the white light images of the wound thereby permitting visualization within the wound and the surrounding normal tissues of essential wound biochemical and photobiological (e.g., fluorescence) information, which has not been possible to date. Real-time imaging of wounds may be performed over time to monitoring changes in wound healing, and to potentially monitor the effectiveness of treatments by providing useful information about underlying biological changes that are occurring at the tissue/cellular level (e.g., matrix remodeling, inflammation, infection and necrosis). This may provide quantitative and objective wound information for detection, diagnosis and treatment monitoring in patients. In particular, the device may be used to monitor and/or track the effectiveness of therapy at a biological level (e.g., on a bacterial level), which may provide more information than monitoring only the macroscopic/morphological appearance using white light.

[0130] The device may provide real-time non-invasive image-guided biopsy targeting, clinical procedural guidance, tissue characterization, and may enable image-guided treatment using conventional and emerging modalities (e.g., PDT). In addition, use of the imaging device may be used to correlate critical biological and molecular wound information obtained by fluorescence (e.g., endogenous tissue autofluorescence and/or administration of exogenous molecular-biomarker targeted fluorescence contrast agents) with existing and emerging clinical wound care assessment and treatment guides, such as the NERDS and STONES guidelines proposed by Sibbald et al. (Sibbald et al. Increased Bacterial Burden and Infection: The Story of NERDS and STONES. ADV SKIN WOUND CARE 2006;19:447-61). The fluorescence imaging data obtained with the device may be used to characterize, spatially and spectrally, bacterial balance and burden at the superficial and deep levels of wounds. The device may

provide real-time non-invasive image-guided biopsy targeting, clinical procedural guidance, tissue characterization, and may enable image-guided treatment using conventional and emerging treatment modalities (e.g., photodynamic therapy, PDT). The device may be used within the clinical setting and integrated into conventional clinical wound care regimens, and may have a distinct role in areas of infectious diseases. It should be noted as well that this device may also be used for real-time analysis, monitoring and care for chronic and acute wounds in animals and pets, via conventional veterinary care.

[0131] This device may allow real-time wound healing assessment for a large patient cohort base. In particular, elderly people, diabetics, immuno-suppressed and immobilized individuals have an increased incidence of chronic wounds and other dermal afflictions that result from poor circulation and immobility, e.g. pressure ulcers such as bed sores, venous stasis ulcers, and diabetic ulcers. These chronic conditions greatly increase the cost of care and reduce the patient's quality of life. As these groups are growing in number, the need for advanced wound care products will increase. This device may impact patient care by allowing a cost-effective means of monitoring chronic and acute wounds in a number of settings, including hospitals, ambulatory clinics, chronic care facilities, in-home-visit health care, emergency rooms and other critical areas in health care facilities. Further, such a 'hand-held' and portable imaging device may be easily carried and used by nursing and ambulance staff. Early identification of scarring, which is related to connective tissue production and re-modeling of the wound, and bacterial infections may be detected and treated appropriately, something that is currently difficult. In addition, recent developments in advanced wound-care products including multiple dressing types (e.g., film, hydrocolloid, foam, anti-microbial, alginate, non-adherent, impregnated), hydrogels, wound cleansers and debriding agents, tissue engineered products (e.g., skin replacements, substitutes, and tissue-engineered products such as synthetic polymer-based biological tissue and growth factors), wound cleansers, pharmacological products, and physical therapies may also benefit from the device developed here as it may allow image-based longitudinal monitoring of the effectiveness of such treatments. Physical therapies may include hydrotherapy, electrical stimulation, electromagnetic stimulation devices, ultraviolet therapy, hyperbaric oxygen therapy, ultrasound devices, laser/light emitting diode (LED) devices, and wound imaging/documentation. Additional therapies may include, for example, antibiotics, wound debridement, application of wound dressings, and wound cleaning.

[0132] Wound tissue analysis is typically required for the assessment of the healing of skin wounds. Percentage of the granulation tissue, fibrin and necrosis in the wound, and their change during treatment may provide useful information that may guide wound treatment. Image analysis may include advanced statistical pattern recognition and classification algorithms to identify individual pixels within the fluorescence wound images collected with the device based on the optical information of the wound and surrounding normal tissue. Thus, image analysis may allow wound images to be mapped into various components of the wound, including total wound area, epithelialization, granulation, slough, necrotic, hypergranulation, infected, undermining, and surrounding tissue margins. This has an added advantage of providing relatively rapid determination of wound healing rates, as well as informing guide patient management decisions.

[0133] FIG. 32 illustrates the projected management workflow for the imaging device in a clinical wound care setting. The device may be easily integrated into routine wound assessment, diagnosis, treatment and longitudinal monitoring of response, and may provide critical biological and molecular information of the wound in real-time for rapid decision-making during adaptive interventions.

[0134] This device may be easily integrated into existing health-care computer infrastructures (e.g., desktop and pocket PCs used by a growing number of physicians or other health care professionals) for longitudinal image cataloging for patient wound management within the conventional clinical environment. The wireless receiving and transmission of data capabilities of the device may allow monitoring of wound care and healing remotely through existing and future wireless telemedicine infrastructure. The device may be used to transfer essential medical data (e.g., wound health status) via the internet or over wireless services, such as cellular telephone, PDA or Smartphone services, to remote sites which may permit remote medical interventions, with a further utility in military medical applications for battlefield wound management. The device may allow real-time surface imaging of wound sites and may be easily carried by point-of-care personnel in clinical settings. Using cost-effective highly sensitive commercially available digital imaging devices, such as digital cameras, cellular phones, PDAs, laptop computers, tablet PCs, webcams, and Smart phones, etc. as the image capture or recording component, the device may offer image-based documentation of wound healing and tracking of treatment effectiveness. Also, this technology may be adapted to also function in 'wireless' mode to permit remote medical interventions by potentially adapting it for use with high-resolution digital cameras embedded in commercially-available cellular telephones.

[0135] By using web-based telemedicine and remote medical monitoring infrastructure, the imaging device may be integrated into a 'store-and-forward' concept of wound assessment systems. In addition to providing digital images, such a system may present a comprehensive set of clinical data that meet the recommendations of clinical practice guidelines. The presently-disclosed device may integrate into a computer-based wound assessment system (e.g., with image analysis software) to be used by a health care facility to enhance existing clinical databases and support the implementation of evidence based practice guidelines. Such an integrated telemedicine infrastructure may be used for monitoring patients at home or in long-term-care facilities, who may benefit from routine monitoring by qualified clinicians but currently do not have access to this care. This device may be further developed into a portable handheld point-of-care diagnostic system, which may represent a major advance in detecting, monitoring, treating, and preventing infectious disease spread in the developed and developing worlds. This knowledge may significantly improve the diagnostic tools available to practitioners who treat chronic wounds in settings where quantitative cultures are inaccessible.

[0136] The device may allow digital imaging with optical and digital zooming capabilities (e.g., those embedded in commonly available digital imaging devices). Still or video image quality may be in 'high-definition' format to achieve high spatial resolution imaging of the tissue surface. Images may be recorded as still/freeze frame and/or in video/movie format and

printed using standard imaging printing protocols which do (e.g., connected via USB) or do not (e.g., PictBridge) require a personal computer. The images/video data may be transferred to a personal computer for data archival storage and/or image viewing and/or analysis/manipulation. The device may also transfer data to a printer or personal computer using wired or wireless capabilities (e.g., Bluetooth). Visualization may be performed on the hand-held device screen and/or in addition to simultaneous viewing on a video screen/monitor (e.g., head-mounted displays and glasses) using standard output video cables. This device may display, in combination or separately, optical wavelength and fluorescence/reflectance intensity information with spatial dimensions of the imaged scene to allow quantitative measurements of distances (e.g., monitoring changes tissue morphology/topography) over time. The device may also allow digital image/video storage/cataloguing of images and related patient medical data, for example using dedicated software with imaging analysis capabilities and/or diagnostic algorithms.

Image Analysis

[0137] Image analysis may be used together with the device to quantitatively measure fluorescence intensities and relative changes in multiple fluorescence spectra (e.g., multiplexed imaging) of the exogenous optical molecular targeting probes in the wound and surrounding normal tissues. The biodistributions of the fluorescent probes may be determined based on the fluorescence images collected and these may be monitored over time between individual clinical wound imaging sessions for change. By determining the presence and relative changes in abundance quantitatively, using the device, of each and all of the spectrally-unique fluorescent probes, the clinical operator may determine in real-time or near real-time the health and/or healing status and response to treatment over time of a given wound, for example by using a look-up table in which specific tissue, cellular and molecular signals are displayed in correlation to wound health, healing and response status, an example of which is shown in FIG. 33. This may permit the clinician to determine whether a wound is healing based on biological and molecular information which may not be possible otherwise with existing technologies. Furthermore, the presence and abundance of bacteria/microorganisms and their response to treatment may offer a means to adapt the therapy in real-time instead of incurring delays in response assessment with conventional bacteriological testing of wound cultures.

[0138] Image analysis techniques may be used to calibrate the initial or first images of the wound using a portable fluorescent standard placed within the field of view during imaging with the device. The image analysis may also permit false or pseudo color display on a monitor for differentiating different biological (e.g., tissue, cellular, and molecular) components of the wound and surrounding normal tissues including those biomarkers identified by autofluorescence and those identified by the use of exogenous targeted or untargeted fluorescence/absorption contrast agents,

[0139] Examples of such biomarkers are listed in FIG. 34 and illustrated in FIG. 35. In FIG. 35, the diagram shows mechanisms of wound healing in healthy people versus people with

diabetic wounds. In healthy individuals (left), the acute wound healing process is guided and maintained through integration of multiple molecular signals (e.g., in the form of cytokines and chemokines) released by keratinocytes, fibroblasts, endothelial cells, macrophages, and platelets. During wound-induced hypoxia, vascular endothelial growth factor (VEGF) released by macrophages, fibroblasts, and epithelial cells induces the phosphorylation and activation of eNOS in the bone marrow, resulting in an increase in NO levels, which triggers the mobilization of bone marrow EPCs to the circulation. For example, the chemokine SDF-1 α promotes the homing of these EPCs to the site of injury, where they participate in neovasculogenesis. In a murine model of diabetes (right), eNOS phosphorylation in the bone marrow is impaired, which directly limits EPC mobilization from the bone marrow into the circulation. *SDF-1* α expression is decreased in epithelial cells and myofibroblasts in the diabetic wound, which prevents EPC homing to wounds and therefore limits wound healing. It has been shown that establishing hyperoxia in wound tissue (e.g., via HBO therapy) activated many NOS isoforms, increased NO levels, and enhanced EPC mobilization to the circulation. However, local administration of SDF-1 α was required to trigger homing of these cells to the wound site. These results suggest that HBO therapy combined with SDF-1 α administration may be a potential therapeutic option to accelerate diabetic wound healing alone or in combination with existing clinical protocols,

[0140] Pre-assigned color maps may be used to display simultaneously the biological components of the wound and surrounding normal tissues including connective tissues, blood, microvasculature, bacteria, microorganisms, etc. as well as fluorescently labeled drugs/pharmacological agents. This may permit visualization in real-time or near real-time (e.g., less than 1 minute) of the health, healing and infectious status of the wound area.

[0141] The image analysis algorithms may provide one or more of the following features:

Patient Digital Image Management

- Integration of a variety of image acquisition devices
- Records all imaging parameters including all exogenous fluorescence contrast agents
- Multiple scale and calibrations settings
- Built-in spectral image un-mixing and calculation algorithms for quantitative determination of tissue/bacterial autofluorescence and exogenous agent fluorescence signals
- Convenient annotation tools
- Digital archiving
- Web publishing

Basic Image Processing and Analysis

- Complete suite of image processing and quantitative analysis functions Image stitching algorithms will allow stitching of a series of panoramic or partially overlapping images of a wound into a single image, either in automated or manual mode.
- Easy to use measurement tools
- Intuitive set up of processing parameters

- Convenient manual editor

Report Generation

- Powerful image report generator with professional templates which may be integrated into existing clinical report infrastructures, or telemedicine/e-health patient medical data infrastructures. Reports may be exported to PDF, Word, Excel, for example.

Large Library of Automated Solutions

- Customized automated solutions for various areas of wound assessment including quantitative image analysis.

[0142] Although image analysis algorithm, techniques, or software have been described, this description also extends to a computing device, a system, and a method for carrying out this image analysis.

Image-guidance

[0143] The device may also be useful for providing fluorescent image-guidance, for example in surgical procedures, even without the use of dyes or markers. Certain tissues and/or organs may have different fluorescent spectra (e.g., endogenous fluorescence) when viewed using the imaging device, or example under certain excitation light conditions.

[0144] FIG. 36 demonstrates the usefulness of the device for fluorescence imaging-assisted surgery. With the aid of fluorescence imaging using the device, different organs of a mouse model may be more clearly distinguishable than under white light. Insets b, c and g show the mouse model under white light. Insets a, d-f and h-j show the mouse model as imaged with the device.

[0145] FIG. 37 shows an example of the use of the device for imaging small animal models. Here, the mouse dorsal skin-fold window chamber is imaged under white light (insets a, c) and fluorescence (insets b, d). Note the high-resolution white light and fluorescence images obtained by the device. The feet and face appear bright red fluorescent due to endogenous autofluorescence from the cage bedding and food dust materials. (405 nm excitation; 490-550 nm and >600 nm emission channels).

Bioengineered skin

[0146] Several bioengineered skin products or skin equivalents have become available commercially for the treatment of acute and chronic wounds, as well as burn wounds. These

have been developed and tested in human wounds. Skin equivalents may contain living cells, such as fibroblasts or keratinocytes, or both, while others are made of acellular materials or extracts of living cells. The clinical effect of these constructs is 15-20% better than conventional 'control' therapy, but there is debate over what constitutes an appropriate control. Bioengineered skin may work by delivering living cells which are known as a 'smart material' because they are capable of adapting to their environment. There is evidence that some of these living constructs are able to release growth factors and cytokines. Exogenous fluorescent molecular agents may be used in conjunction with such skin substitutes to determine completeness of engraftment as well as biological response of the wound to the therapy. The healing of full-thickness skin defects may require extensive synthesis and remodeling of dermal and epidermal components. Fibroblasts play an important role in this process and are being incorporated in the latest generation of artificial dermal substitutes.

[0147] The imaging device described here may be used to determine the fate of fibroblasts seeded in skin substitute and the influence of the seeded fibroblasts on cell migration and dermal substitute degradation after transplantation to wound site can be determined. Wounds may be treated with either dermal substitutes seeded with autologous fibroblasts or acellular substitutes. Seeded fibroblasts, labeled with a fluorescent cell marker, may then be detected in the wounds with fluorescence imaging device and then quantitatively assessed using image analysis, for example as described above.

Polymer-Based Therapeutic Agents

[0148] There are a number of commercially available medical polymer products made for wound care. For example, Rimon Therapeutics produces Theramers™ (www.rimontherapeutics.com) which are medical polymers that have biological activity in and of themselves, without the use of drugs. Rimon Therapeutics produces the following wound care products, which can be made to be uniquely fluorescent, when excited by 405 nm excitation light: Angiogenic Theramer™, which induces new blood vessel development (i.e., angiogenesis) in wounds or other ischemic tissue; MI Theramer™, which inhibits the activity of matrix metalloproteases (MMPs), a ubiquitous group of enzymes that are implicated in many conditions in which tissue is weakened or destroyed; AM Theramer™, a thermoplastic that kills gram positive and gram negative bacteria without harming mammalian cells; and ThermoGel™, a polymer that changes from a liquid to a strong gel reversibly around body temperature. These can each be made to be fluorescent by addition of fluorescent dyes or fluorescent nanoparticles selected to be excited, for example, at 405 nm light with longer wavelength fluorescence emission.

[0149] By using the imaging device, the application of such fluorescent polymer agents may be guided by fluorescent imaging in real-time. This may permit the Theramer agent to be accurately delivered/applied (e.g., topically) to the wound site. Following application of the agent to the wound, the fluorescent imaging device may then be used to quantitatively determine the therapeutic effects of the Theramers on the wound as well as track the

biodistribution of these in the wound over time, in vivo and non-invasively. It may also be possible to add a molecular beacon, possibly having another fluorescent emission wavelength, to the MI Theramer™ that can fluoresce in the presence of wound enzymes (e.g., MMPs), and this may indicate in real-time the response of the wound to the MI Theramer™. It may be possible to use one fluorescence emission for image-guided Theramer application to the wound site and another different fluorescence emission for therapeutic response monitoring, and other fluorescence emissions for other measurements. The relative effectiveness of MMP inhibition and antimicrobial treatments may be determined simultaneously over time. Using image analysis, real-time comparison of changes in fluorescence of these signals in the wound may be possible. This adds a quantitative aspect to the device, and adds to its clinical usefulness.

[0150] It should be noted that other custom bio-safe fluorescence agents may be added to the following materials which are currently used for wound care. The fluorescent material may then be imaged and monitored using the device.

- **Moist Wound Dressings:** This provides a moist conducive environment for better healing rates as compared to traditional dressings. The primary consumer base that manufacturers target for these dressings is people over the age of 65 years, suffering from chronic wounds such as pressure ulcers and venous stasis ulcers. Those suffering from diabetes and as a result, developed ulcers form a part of the target population.
- **Hydrogels:** This adds moisture to dry wounds, creating a suitable environment for faster healing. Their added feature is that they may be used on infected wounds. These are also designed for dry to lightly exudative wounds.
- **Hydrocolloid Dressings:** Hydrocolloids seal the wound bed and prevent loss of moisture. They form a gel upon absorbing exudates to provide a moist healing environment. These are used for light to moderately exudative wounds with no infection.
- **Alginate Dressings:** These absorb wound exudates to form a gel that provides a moist environment for healing. They are used mainly for highly exudative wounds.
- **Foam Dressing:** These absorb wound drainage and maintain a moist wound surface, allowing an environment conducive for wound healing. They are used on moderately exudative wounds.
- **Transparent Film Dressing:** These are non-absorptive, but allow moisture vapor permeability, thereby ensuring a moist wound surface. They are intended for dry to lightly exudative wounds. Examples include alginate foam transparent film dressings.
- **Antimicrobials:** These provide antibacterial action to disinfect the wound. Of particular interest is the use of nanocrystalline silver dressings. The bio burden, particularly accumulated proteases and toxins released by bacteria that hampers healing and causes pain and exudation, is reduced significantly with the extended release of silver.
- **Active Wound Dressings:** These comprise highly evolved tissue engineered products, Biomaterials and skin substitutes fall under this category; these are composed entirely of biopolymers such as hyaluronic acid and collagen or biopolymers in conjunction with synthetic polymers like nylon. These dressings actively promote wound healing by interacting either directly or indirectly with the wound tissues. Skin substitutes are

bioengineered devices that impersonate the structure and function of the skin.

- **Hyaluronic Acid:** This is a natural component of the extra cellular matrix, and plays a significant role in the formation of granular tissue, re-epithelialization and remodeling. It provides hydration to the skin and acts as an absorbent.

[0151] Other wound care products that may be imaged using the disclosed device include Theramers, silver-containing gels (e.g., hydrogels), artificial skin, ADD stem cells, anti-matrix metalloproteinases, and hyaluronic acid. Fluorescent agents may be added to other products to allow for imaging using the device. In some cases, the products may already be luminescent and may not require the addition of fluorescent agents.

[0152] The device may be used also to monitor the effects of such treatments over time.

Kits for device

[0153] The imaging device may be provided in a kit, for example including the device and a fluorescing contrast agent. The contrast agent may be any one or more of those described above. For example, the contrast agent may be for labeling a biomarker in a wound, where the kit is for wound monitoring applications.

[0154] FIG. 38 shows an example of a kit including the imaging device. Inset a) shows the handle and the touch-sensitive viewing screen, and inset b) shows external housing and excitation light sources. The imaging device may be used to scan the body surface of both human and veterinary patients for image-based wound assessment, or for non-wound imaging applications. The device and any accessories (e.g., electrical/battery power supplies), potential exogenous fluorescence contrast agents, etc.) may be conveniently placed into hard-case containers for transport within clinical and non-clinical environments (including remote sites, home care and research laboratory settings).

[0155] The imaging device may be used in white light and fluorescence modes to improve the administration of these treatments as well as monitor their effectiveness over time non-invasively and quantitatively. The device may be used in combination with other imaging modalities, for example thermal imaging methods, among others.

[0156] While the present disclosure has been disclosed in terms of exemplary embodiments in order to facilitate better understanding of the disclosure, it should be appreciated that the disclosure can be embodied in various ways without departing from the principle of the disclosure. Therefore, the disclosure should be understood to include all possible embodiments which can be embodied without departing from the principle of the disclosure set out in the appended claims. Furthermore, although the present disclosure has been discussed with relation to wound imaging, monitoring, and analysis those of ordinary skill in the art would

understand that the present teachings as disclosed would work equally well in various other applications such as, for example, clinically- and research-based imaging of small and large (e.g., veterinary) animals; detection and monitoring of contamination (e.g., bacterial contamination) in food/animal product preparation in the meat, poultry, dairy, fish, agricultural industries; detection of 'surface contamination' (e.g., bacterial or biological contamination) in public (e.g., health care) and private settings; multi-spectral imaging and detection of cancers in human and/or veterinary patients; as a research tool for multi-spectral imaging and monitoring of cancers in experimental animal models of human diseases (e.g., wound and cancers); forensic detection, for example of latent finger prints and biological fluids on non-biological surfaces; imaging and monitoring of dental plaques, carries and cancers in the oral cavity; imaging and monitoring device in clinical microbiology laboratories; and testing antibacterial (e.g., antibiotic), disinfectant agents. The use of a fluorescent imaging device in such environments is disclosed in U.S. Patent No. 9,042,967 B2 to DaCosta et al., entitled "Device and Method for Wound Imaging and Monitoring," and issued on May 26, 2015, which is incorporated by reference herein. Additionally or alternatively, the device may be used for detecting and imaging of the presence of bacteria or microbes and other pathogens on a variety of surfaces, materials, instruments (e.g., surgical instruments) in hospitals, chronic care facilities, old age homes, and other health care settings where contamination may be the leading source of infection. The device may be used in conjunction with standard detection, identification and enumeration of indicator organisms and pathogens strategies.

[0157] For the purposes of this specification and appended claims, unless otherwise indicated, all numbers expressing quantities, percentages or proportions, and other numerical values used in the specification and claims, are to be understood as being modified in all instances by the term "about." Accordingly, unless indicated to the contrary, the numerical parameters set forth in the written description and claims are approximations that may vary depending upon the desired properties sought to be obtained by the present disclosure. At the very least, and not as an attempt to limit the application of the doctrine of equivalents to the scope of the claims, each numerical parameter should at least be construed in light of the number of reported significant digits and by applying ordinary rounding techniques.

[0158] It is noted that, as used in this specification and the appended claims, the singular forms "a," "an," and "the," include plural referents unless expressly and unequivocally limited to one referent. Thus, for example, reference to "a sensor" includes two or more different sensors. As used herein, the term "include" and its grammatical variants are intended to be non-limiting, such that recitation of items in a list is not to the exclusion of other like items that can be substituted or added to the listed items.

REFERENCES CITED IN THE DESCRIPTION

Cited references

This list of references cited by the applicant is for the reader's convenience only. It does not form part of the European patent document. Even though great care has been taken in compiling the references, errors or omissions cannot be excluded and the EPO disclaims all liability in this regard.

Patent documents cited in the description

- [WO2012083349A1](#) [0003]
- [US2011015591A1](#) [0004]
- [US8280471B1](#) [0005]
- [US2011117025A1](#) [0006]
- [US9042967B2](#) [0030] [0156]
- [CA2009000680W](#) [0030]
- [US61054780](#) [0030]

Non-patent literature cited in the description

- **SIBBALD et al.** Increased Bacterial Burden and Infection: The Story of NERDS and STONESADV SKIN WOUND CARE, 2006, vol. 19, 447-61 [0130]

Patentkrav**1.** System til at indhente data vedrørende et sår i væv, omfattende:

- 5 mindst en lyskilde (5) konfigureret til direkte at belyse en målflade (10) med et homogent felt af excitationslys, hvor målfladen (10) inkluderer mindst en del af et sår og et område omkring såret;
- en optisk sensor (1, 2) konfigureret til at detektere signaler, som reagerer på belysning af det belyste afsnit af såret og området omkring såret;
- en termisk sensor konfigureret til at detektere termisk information vedrørende det belyste afsnit af såret og området omkring såret;
- 10 en skærm til at vise outputdataet vedrørende det belyste afsnit af såret og området omkring såret udlæst af processoren,

kendetegnet ved, at systemet omfatter:

- 15 en processor konfigureret til at modtage de detekterede signaler, at analysere det detekterede signaldata under anvendelse af pixelintensitet og at outputte data vedrørende bakteriebelastningen af det belyste afsnit af såret og området omkring såret,
- 20 en såranalysekomponent omfattende billedanalyse- og/eller bearbejdningssoftware, konfigureret til at modtage og bearbejde data modtaget fra den optiske sensor (1, 2) og den termiske sensor og at outputte diagnostisk data, som inkluderer en biofordeling af bakterier i og omkring såret,
- hvor hvert signal detekteret af den optiske sensor (1, 2) er en indikation af mindst endogen fluorescens, exogen fluorescens, absorptions og reflektans i det belyste afsnit af såret og området omkring såret,
- 25 hvor processoren er konfigureret til at korrelere det termiske data med bakteriebelastningsdataet.

- 2.** Systemet ifølge krav 1, hvor outputdataet omfatter mindst en afbildning af det belyste afsnit af såret og området omkring såret; og hvor den mindst ene afbildning omfatter mindst en fluorescerende afbildning af bakterier og
- 30 vævskomponenter, som er til stede i det belyste afsnit af såret og området

omkring såret.

3. Systemet ifølge krav 2, hvor processoren er konfigureret til at analysere den mindst ene fluorescerende afbildning for at genkende, klassificere og/eller

5 kvantificere forskellige komponenter af det belyste afsnit af såret og området omkring såret, baseret på de modtagne signaler eller outputgengivelsen.

4. Systemet ifølge et hvilket som helst af kravene 1 til 3, hvor processoren er yderligere konfigureret til at beregne fluorescensintensiteter, og at anvende de

10 beregnede intensiteter til:

at producere billedkort af fluorescensintensiteter i det belyste afsnit af såret og området omkring såret, vist i farver; og/eller

at identificere tilstedeværelsen og biofordelingen af bakterier i det belyste afsnit af såret og området omkring såret.

15

5. Systemet ifølge et hvilket som helst af kravene 2 eller 3, hvor den mindst ene afbildning yderligere omfatter et termisk billede af det belyste afsnit af såret og området omkring såret, og hvor den mindst ene afbildning yderligere omfatter et billede med hvidt lys af det belyste afsnit af såret og området omkring såret.

20

6. Systemet ifølge krav 5, hvor det termiske billede tilvejebringer temperaturdata vedrørende det belyste afsnit af såret og området omkring såret, billedet med hvidt lys tilvejebringer størrelsesdata vedrørende det belyste afsnit af såret og området omkring såret, og de fluorescerende afbildninger omfatter mindst et

25 fluorescerende billede, hvor det mindst ene fluorescerende billede tilvejebringer mindst en af størrelsesdata, bakteriebelastningsdata og sårhelingsdata.

7. Systemet ifølge et hvilket som helst af kravene 1 til 6, hvor processoren er yderligere konfigureret til at identificere mindst en af en sårrensingsprotokol, en

30 sårdebrideringsprotokol, en sårprøvetagningsprotokol, en sårbehandlingsprotokol, og anden sårindgrebsstrategi baseret mindst delvist på outputdataet.

8. Systemet ifølge et hvilket som helst af kravene 1 til 7, hvor processoren er yderligere konfigureret til at:

- 5 - identificere en indikation af mindst en af sårinfektion, sårheling, og en mislykket sårheling baseret mindst delvist på outputdataet; eventuelt hvor processoren er konfigureret til at korrelere fluorescensdata, som indikerer en infektion med temperaturdata, som indikerer en sårinfektion; yderligere eventuelt hvor fluorescensdata, som indikerer en infektion, inkluderer mindst en af sårkontamineringsdata, sårkoloniseringsdata, kritisk kolonisering af sårdata og sårinfektionsdata; og/eller
- 10 - til rumligt og tidsmæssigt at co-registrere hver unik fluorescens, absorbans og/eller reflektans af hvidt lys karakteristisk detekteret af den optiske sensor (1, 2) i forhold til mindst en af sårtopografi, såranatomi, sårområde, sårdybde, sårvolumen, sårmarginer og nekrotisk væv i et sammensat billede.

15

- 9.** Systemet ifølge et hvilket som helst af kravene 1 til 8, hvor såranalyse-komponenten omfattende billedanalyse- og/eller bearbejdningssoftware, konfigureret til at modtage og bearbejde data modtaget fra den optiske sensor og den termiske sensor, er yderligere konfigureret til at outputte diagnostisk data,
- 20 som inkluderer mindst en af
 - en sårhelingsrate;
 - et eller flere farvede kort som samtidigt viser de biologiske komponenter af såret og omgivende normale vævstyper inklusiv bindevæv, blod, vaskularitet, bakterier og mikroorganismer; og
- 25 visualisering, i alt væsentligt i realtid, af sårområdets sundhedstilstands-, helings- og infektionsstatus.

10. Bærbar, håndholdt indretning til billeddannelse og indsamling af data vedrørende et sår i væv, hvilken indretning omfatter:

- 30 et hus (20) omfattende et indelukke konfigureret til at modtage en mobil kommunikationsindretning;

mindst en lyskilde (5) koblet til huset (20) og konfigureret til direkte at belyse mindst et afsnit af et sår og et område omkring såret med et homogent lysfelt;

- 5 en mobil kommunikationsindretning fastgjort indelukket af huset (20), hvilken mobil kommunikationsindretning omfatter et inkorporeret digitalt kamera og med en touchskærm anbragt på en første side af indretningen og en linse af kameraet og en blitz til billeddannelse med hvidt lys anbragt på en anden side af indretningen modsat den første side, hvor den mobile kommunikationsindretning er modtaget i huset (20) således, at en
- 10 billedsensor af det digitale kamera er positioneret til at detektere optiske signaler, som reagerer på belysning af afsnittet af såret og området omkring såret med det homogene lysfelt og med blitzen, og hvor, når den mobile kommunikationsindretning er fastgjort i indelukket, er mindst et afsnit af touchskærmen tilgængelig og synlig for en bruger;
- 15 en termisk sensor konfigureret til at indhente termisk information vedrørende det belyste afsnit af såret og området omkring såret; og

- kendetegnet ved, at** systemet omfatter en processor konfigureret til at modtage de detekterede optiske signaler, at analysere det detekterede signaldata under anvendelse af pixelintensitet, og at outputte data vedrørende
- 20 bakteriebelastningen af det belyste afsnit af såret og området omkring såret, hvor hvert af optiske signaler er en indikation af mindst en af endogen fluorescens, exogen fluorescens, reflektans og absorbance in det belyste afsnit af såret og området omkring såret, og
- hvor processoren er yderligere konfigureret til at korrelere det termiske data med
- 25 bakteriebelastningsdataet.

- 11.** Indretningen ifølge krav 10, hvor processoren er yderligere konfigureret til at analysere autofluorescensdataet, det termiske data og hvidt lys data for at tilvejebringe et output baseret på korrelationen af dataet, hvor outputtet vedrører
- 30 en eller flere af sårstatus, sårheling, sårinfektion, bakteriebelastning af såret eller anden diagnostisk information.

12. Indretningen ifølge krav 10 eller 11, yderligere omfattende mindst en spektral filtreringsmekanisme (7) konfigureret til at filtrere de optiske signaler, som udsendes fra det belyste afsnit af såret og området omkring såret for at lade optiske signaler med en bølgelængde svarende til bakterieautofluorescens og vævsautofluorescens passere gennem den mindst ene spektrale filtreringsmekanisme (7); og eventuelt, hvor outputtet kan inkludere mindst et sammensat billede af det belyste afsnit af såret og området omkring såret, hvor det mindst ene billede inkluderer farveafbildningen af bindevæv, bakterier og andre komponenter af det belyste afsnit af såret og området omkring såret for at tilvejebringe information vedrørende bakterietilstedeværelse, bakterietyper, bakteriefordeling og bakteriemængder og vævssammensætning.

13. Fremgangsmåde til at indhente diagnostiske data vedrørende et mål, hvilket mål eventuelt omfatter et sår i væv, hvilken fremgangsmåde omfatter:

- 20 direkte at belyse mindst et afsnit af et mål og et område omkring målet med et homogent felt af excitationslys emitteret af mindst en lyskilde (5) forbundet med et hus (20) af en håndholdt indretning, hvilket hus (20) inkluderer et indelukke til at modtage en trådløs kommunikationsindretning med et digitalt kamera, hvor den mindst ene lyskilde (5) emitterer mindst en bølgelængde eller et bølgelængdebånd, som får mindst en biomarkør i det belyste afsnit af målet og området omkring målet til at fluorescere;
- 25 at indsamle bakterieautofluorescensdata vedrørende det belyste afsnit af målet og området omkring målet med en billedsensor af det digitale kamera af den trådløse kommunikationsindretning, hvilken trådløs kommunikationsindretning er fastgjort i huset (20);
- at indsamle termisk billeddata vedrørende det belyste afsnit af såret og området omkring såret med en termisk sensor af den håndholdte indretning;
- 30 at analysere det indsamlede bakterieautofluorescensdata for at bestemme bakteriebelastning af det belyste afsnit af målet og området omkring målet, eventuelt hvor analyse af det indsamlede bakterieautofluorescensdata

inkluderer at analysere detekteret signaldata under anvendelse af pixelintensitet;

at korrelere autofluorescensdataet og det termiske data for at tilvejebringe en indikation af sårinfektion;

- 5 at styre podning af det belyste afsnit af såret og området omkring såret baseret på bakteriebelastningen; og
- at spore ændringer af bakteriebelastning af målet over tid.

14. Fremgangsmåden ifølge krav 13, yderligere omfattende:

- 10 - at bestemme en indgrebsstrategi baseret mindst delvist på bakteriebelastningen af det belyste afsnit af målet og området omkring målet; eventuelt yderligere omfattende tilpasning af indgrebsstrategien baseret på ændringer af bakteriebelastningen af det belyste afsnit af målet og området omkring målet over tid.

15

15. Fremgangsmåden ifølge et hvilket som helst af kravene 13 eller 14, hvor autofluorescensdataet inkluderer mindst en af sårkontaminationsdata, sårkoloniseringsdata, kritisk kolonisering af sårdata, sårinfektionsdata og bakteriestammedata; eventuelt hvor indsamlet bakterieautofluorescensdata

- 20 inkluderer mindst et RGB-billede, og yderligere omfattende:

at opdele det mindst ene RGB-billede i individuelle kanaler;

at omdanne individuelle grønne og røde billedkanaler fra det mindst ene RGB-billede til gråskala;

- 25 at tælle pixels hvis gråskalaintensitet er over en given tærskel; og, eventuelt

at anvende en rød farvemaske for røde fluorescensbakterier; og at fjerne grøn fluorescens med en omvendt grøn farvemaske.

16. Fremgangsmåden ifølge et hvilket som helst af kravene 13 til 15, hvor

- 30 fremgangsmåden yderligere omfatter udlæsning af data vedrørende bakteriebelastningen af det belyste måloverflade (10) til en skærm (12) på den

håndholdte indretning.

17. Systemet ifølge et hvilket som helst af kravene 1-9, hvor den mindst ene lyskilde (5) omfatter en violet/blå lyskilde, eller en lyskilde konfigureret til at
5 emittere excitationslys med en bølgelængde på ca. 405 nm.

18. Indretningen ifølge et hvilket som helst af kravene 10-12, hvor den mindst ene lyskilde (5) omfatter en violet/blå lyskilde, eller en lyskilde konfigureret til at
emittere excitationslys med en bølgelængde på ca. 405 nm.

10

19. Fremgangsmåden ifølge et hvilket som helst af kravene 13-16, hvor den mindst ene lyskilde (5) omfatter en violet/blå lyskilde, eller en lyskilde konfigureret til at emittere excitationslys med en bølgelængde på ca. 405 nm.

15

DRAWINGS

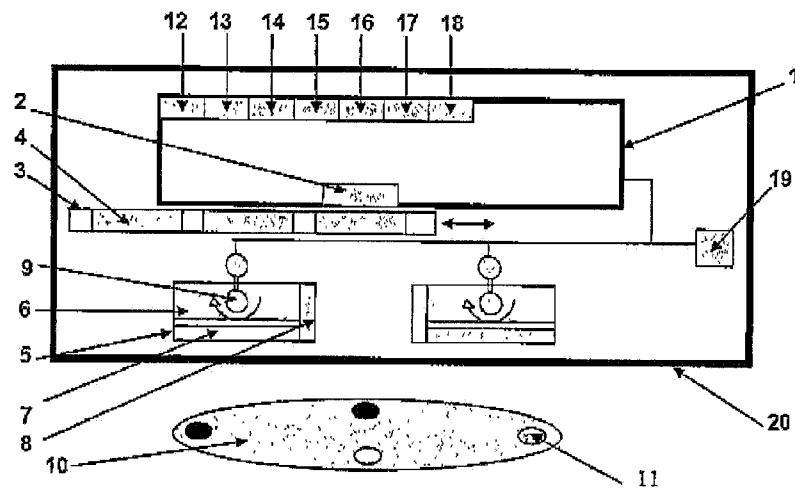

FIG. 1



FIG. 2

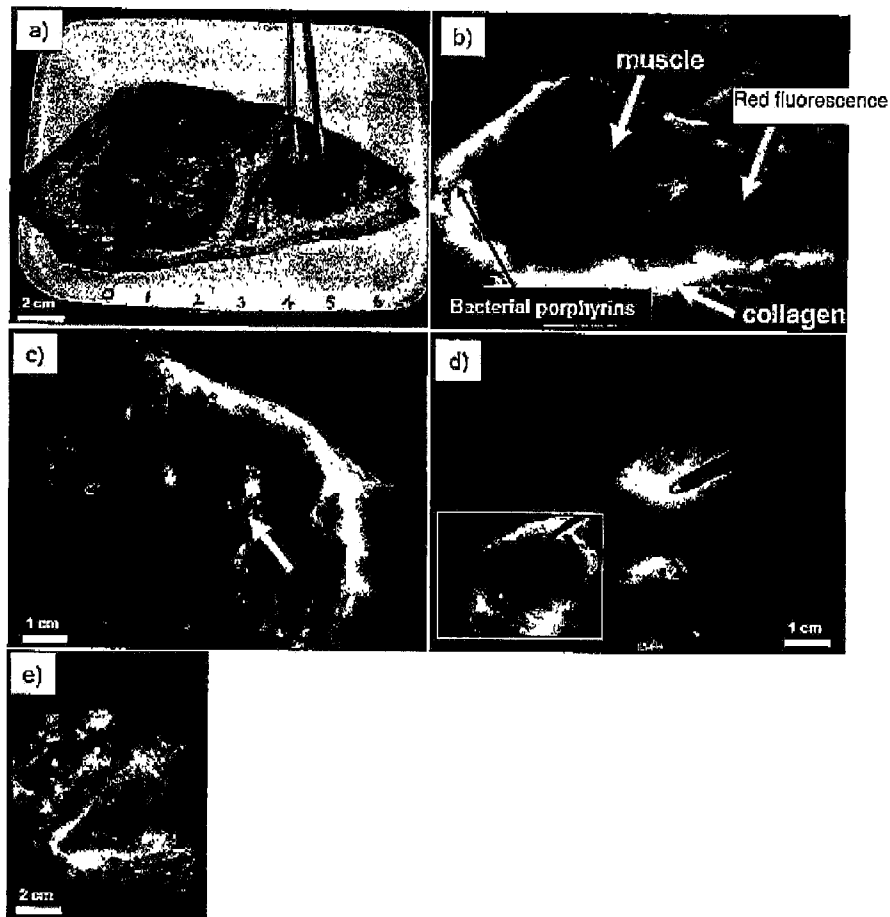

FIG. 3

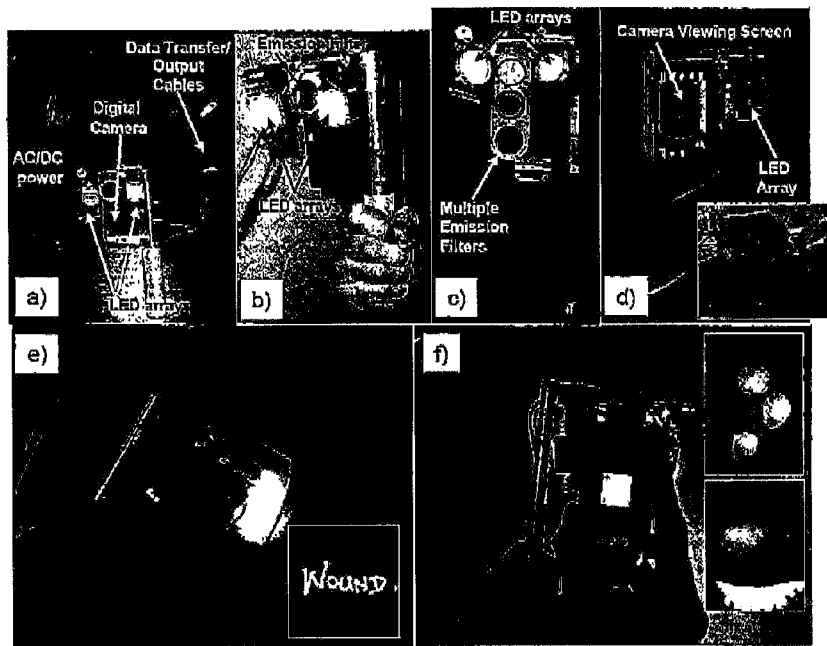

FIG. 4

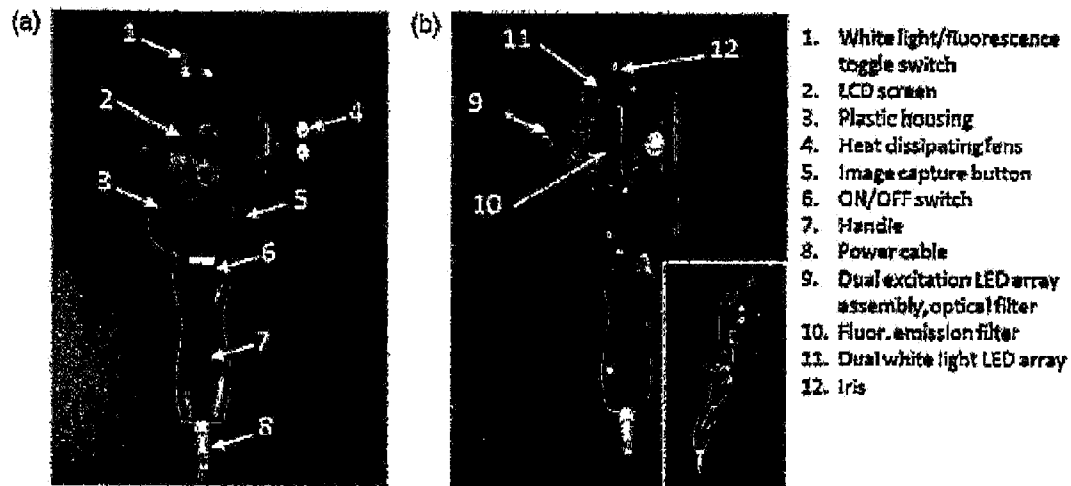

FIG. 5

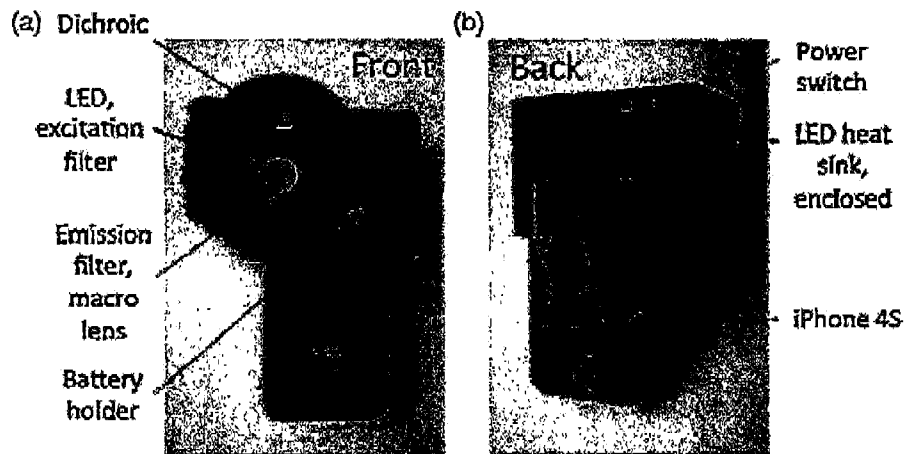

FIG. 6A

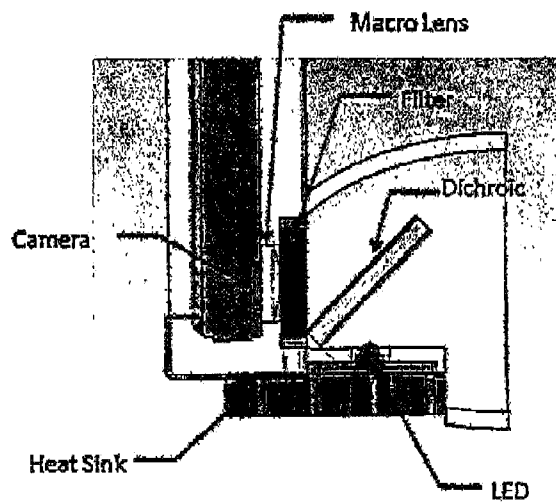

FIG. 6B

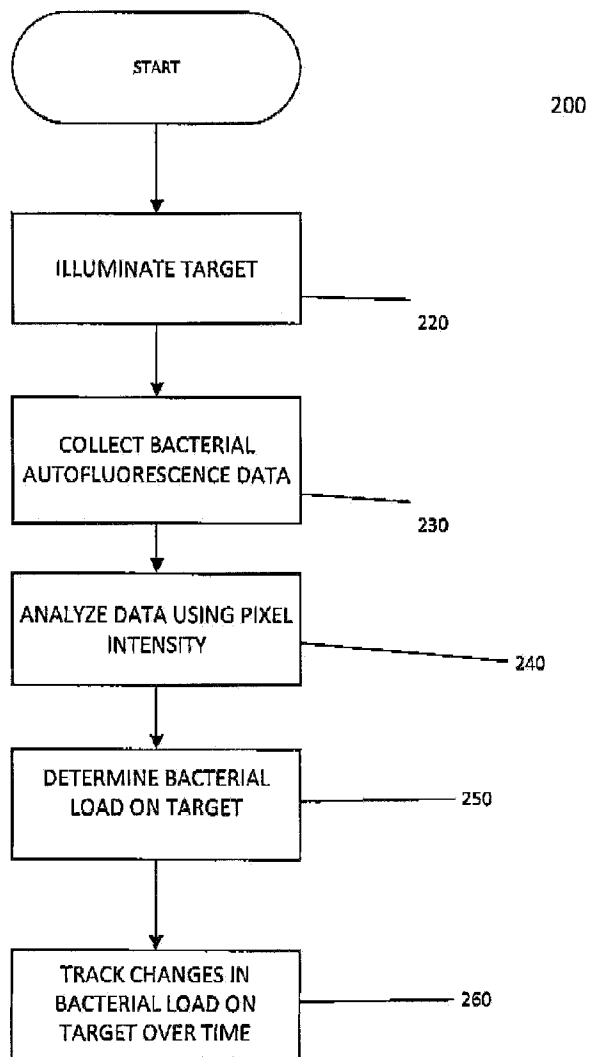

FIG. 7A

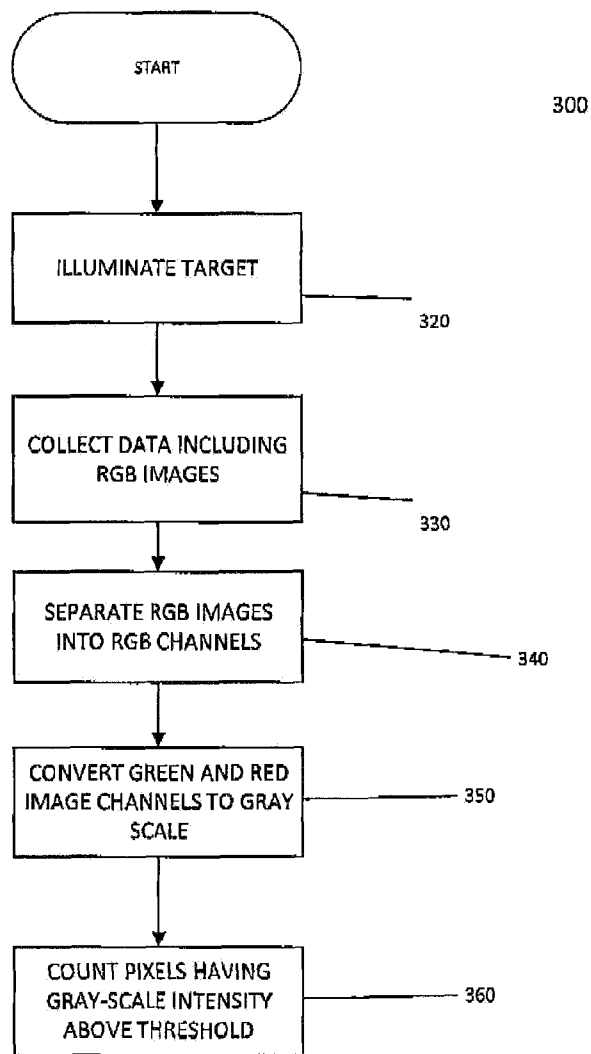
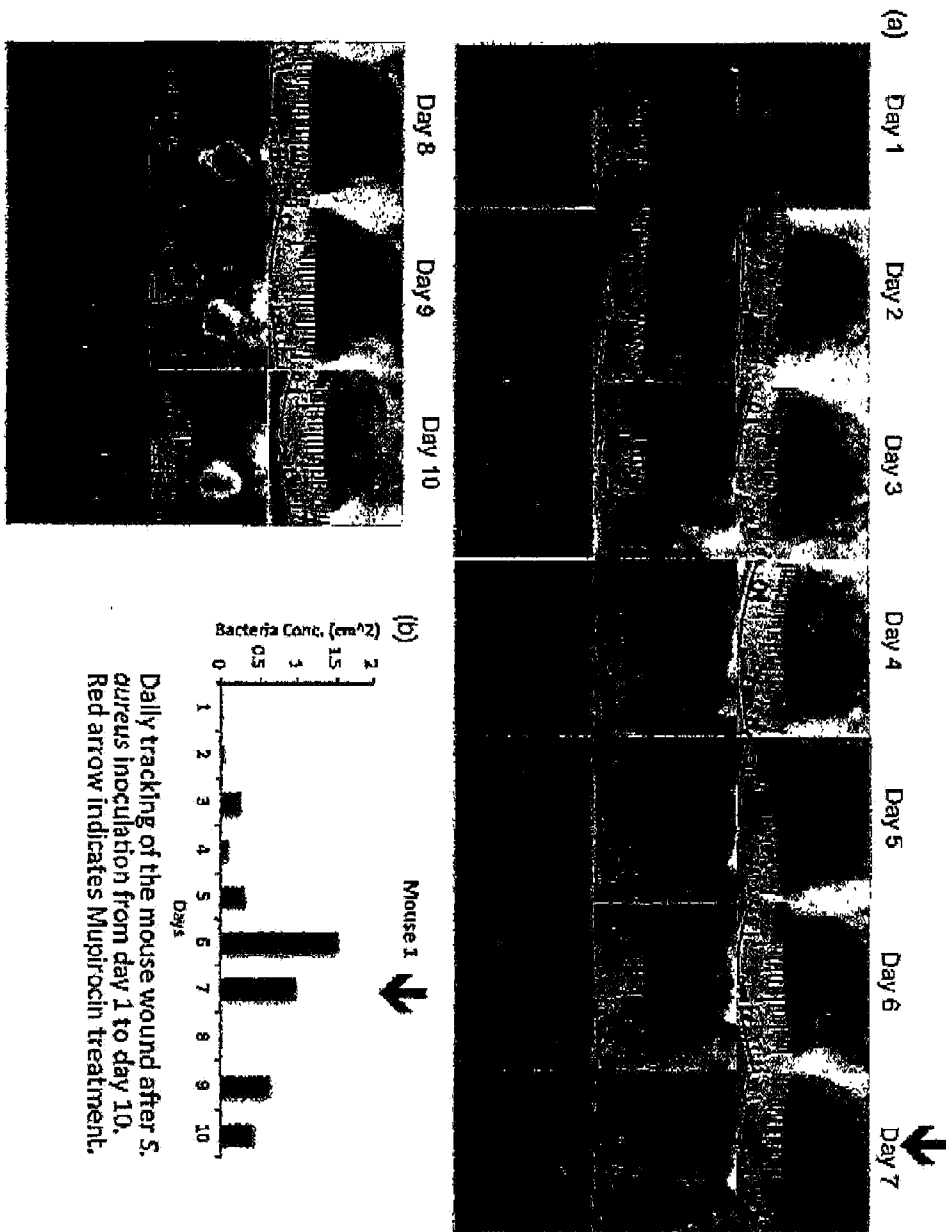

FIG. 7B

FIG. 8



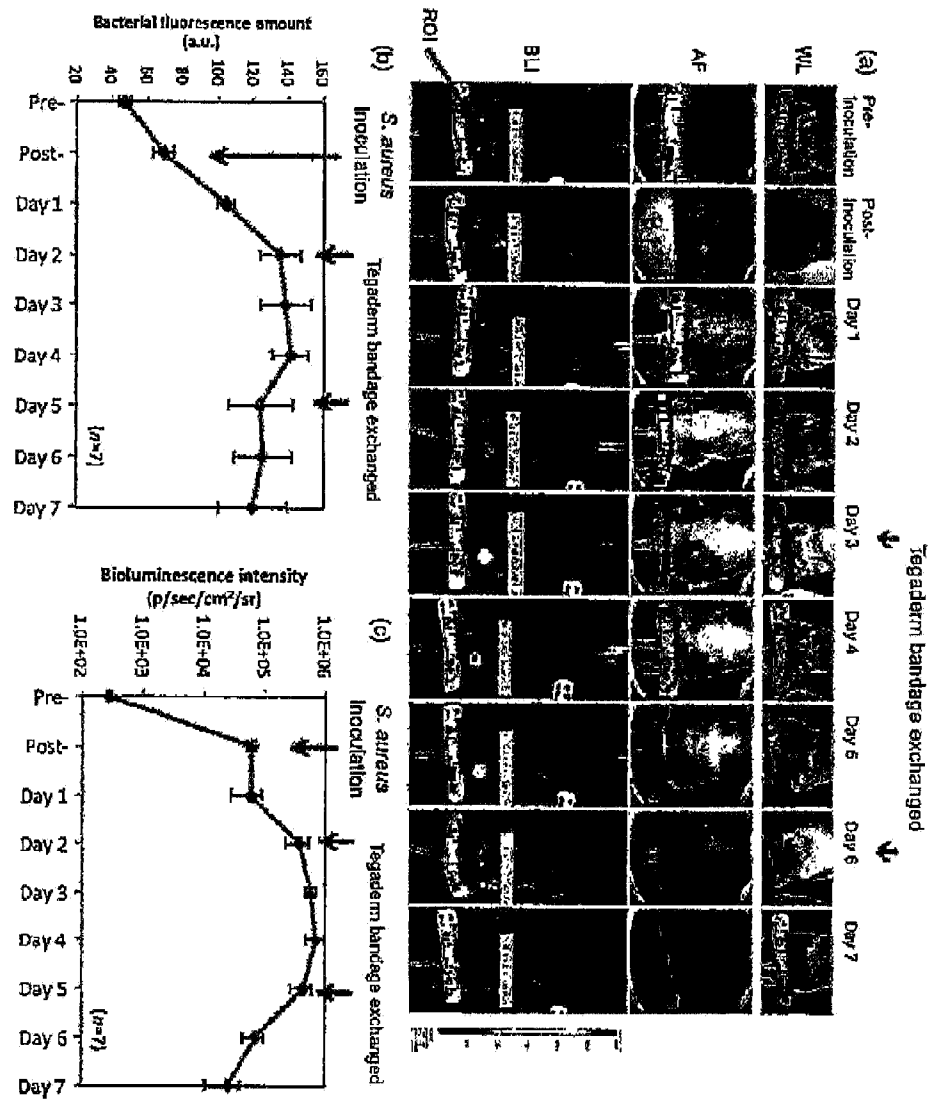

FIG. 9

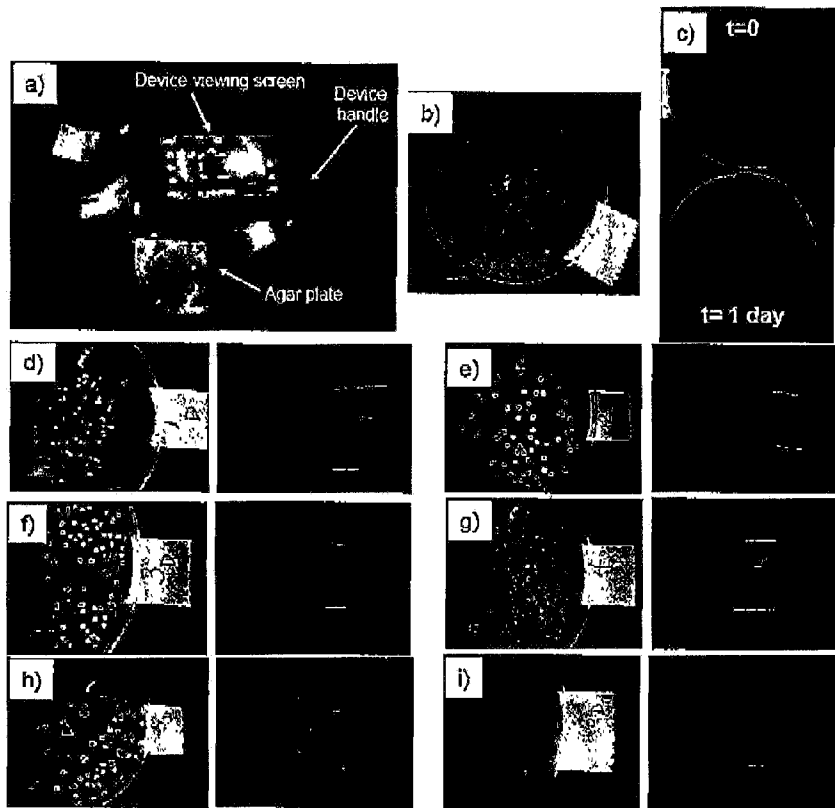

FIG. 10

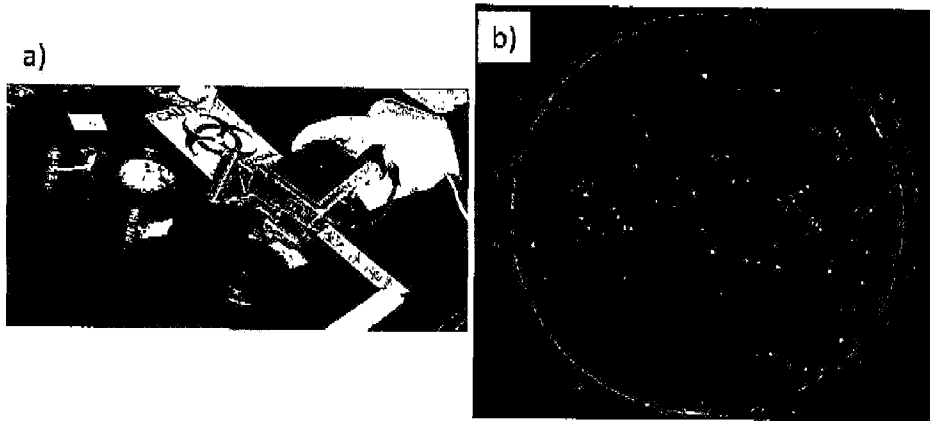

FIG. 11

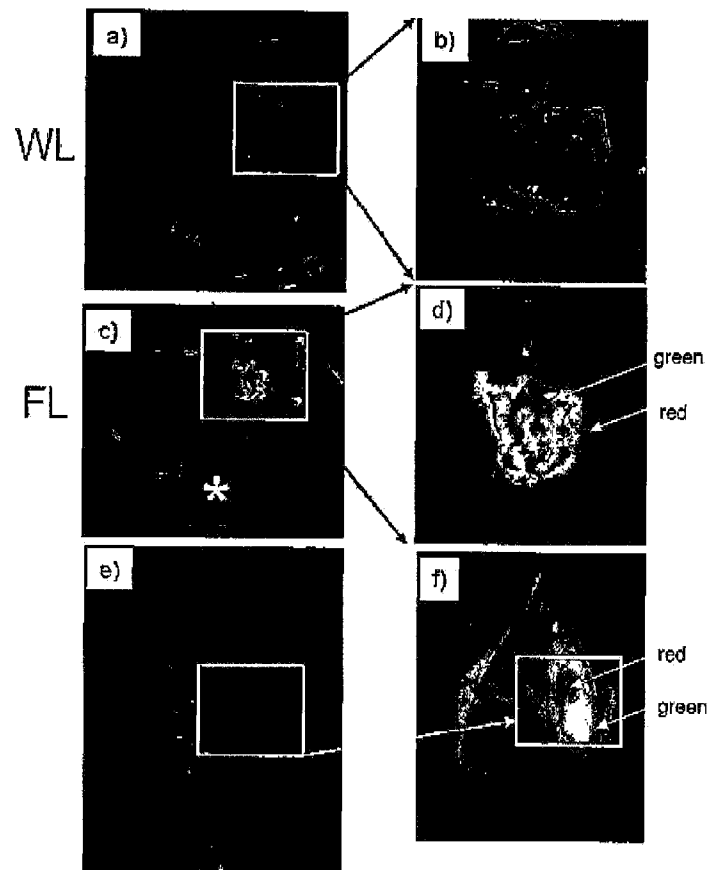

FIG. 12

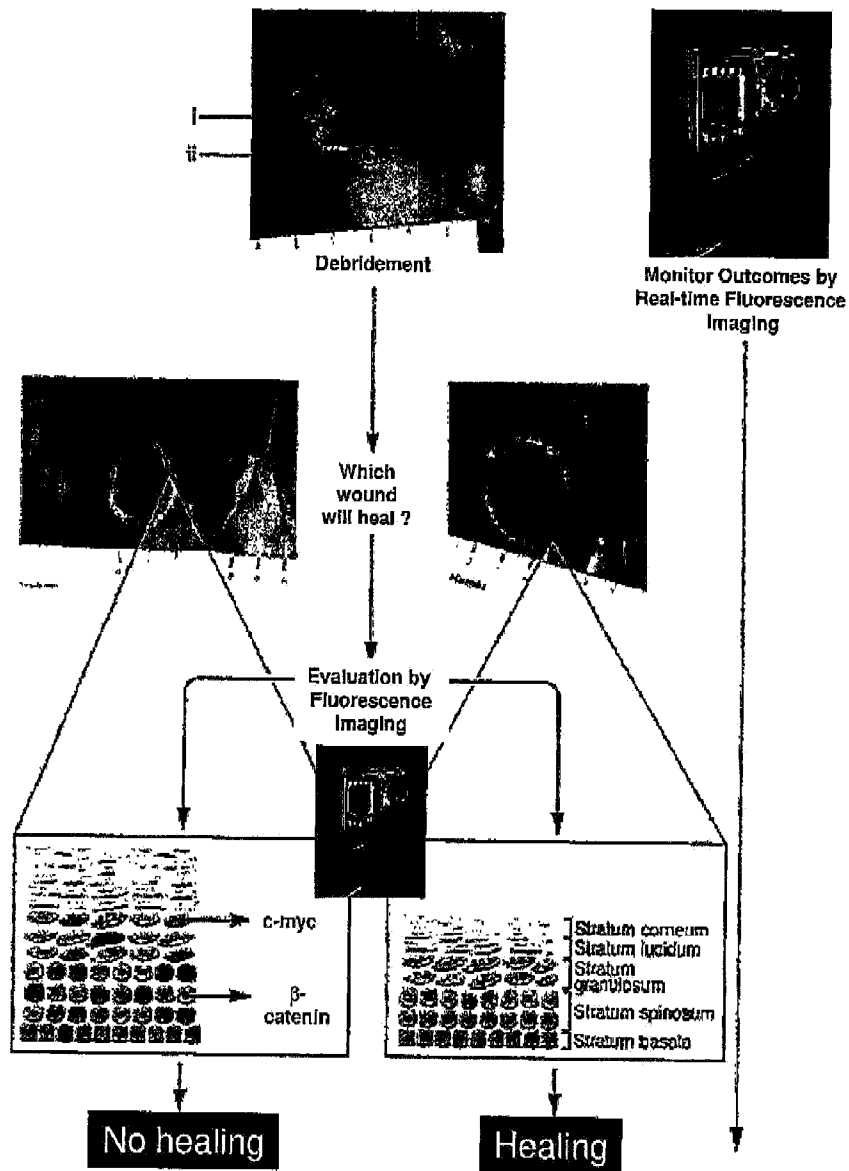

FIG. 13

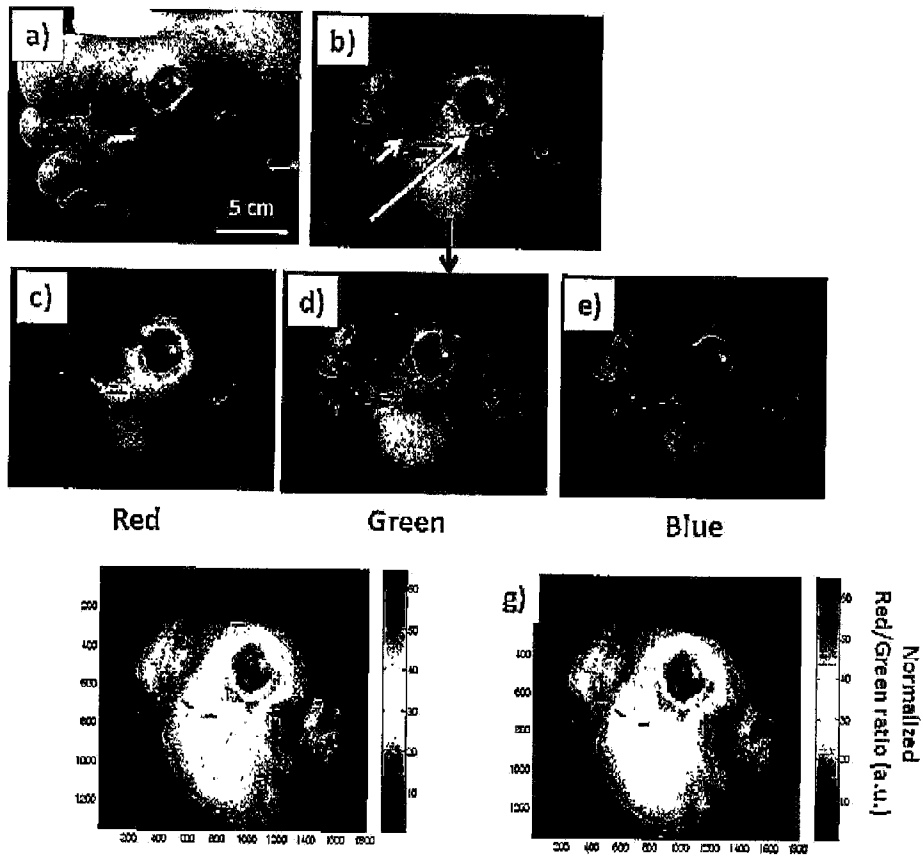

FIG. 14

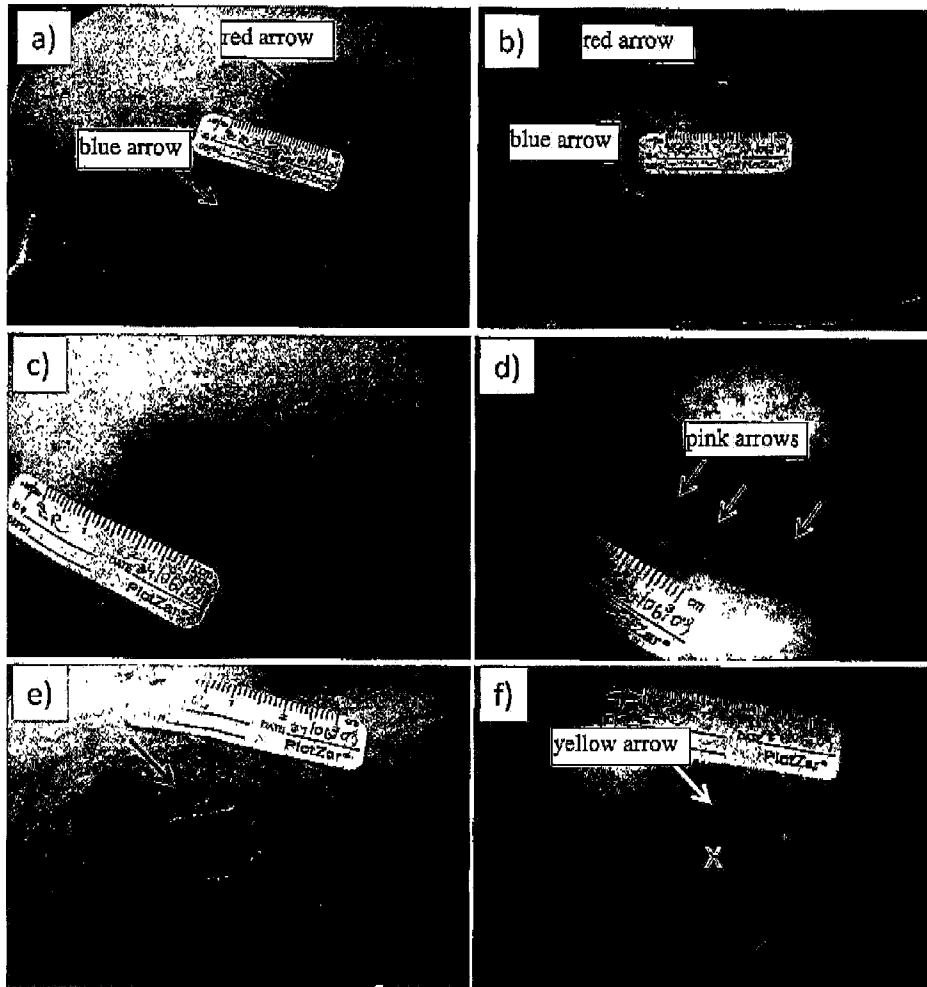

FIG. 15

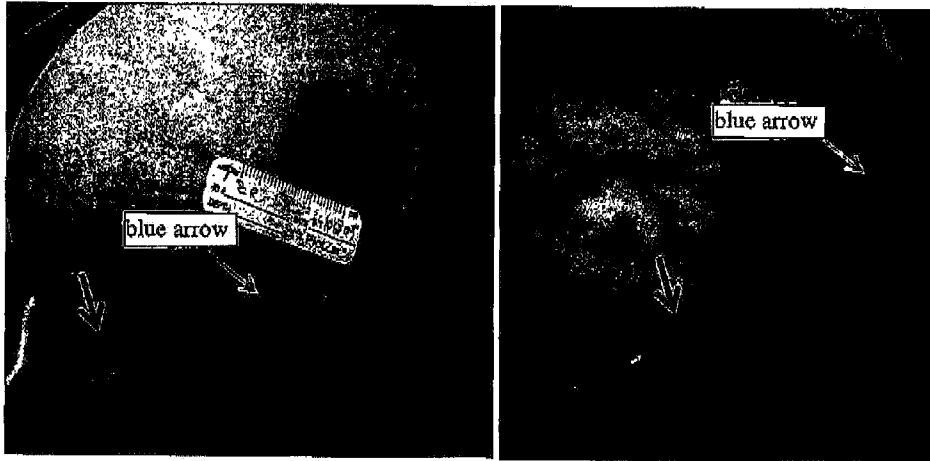

FIG. 16

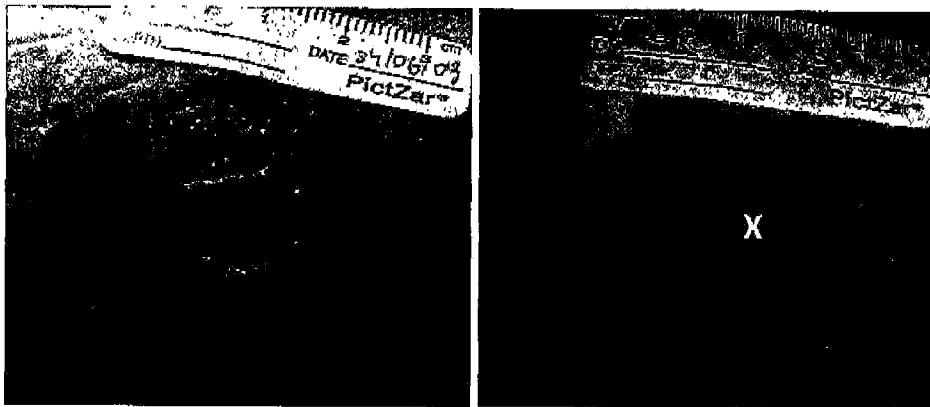

FIG. 17

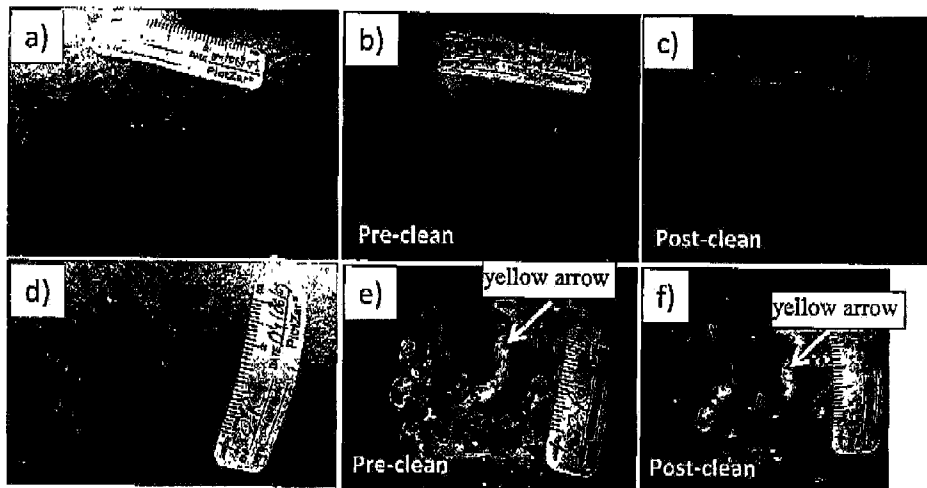

FIG. 18

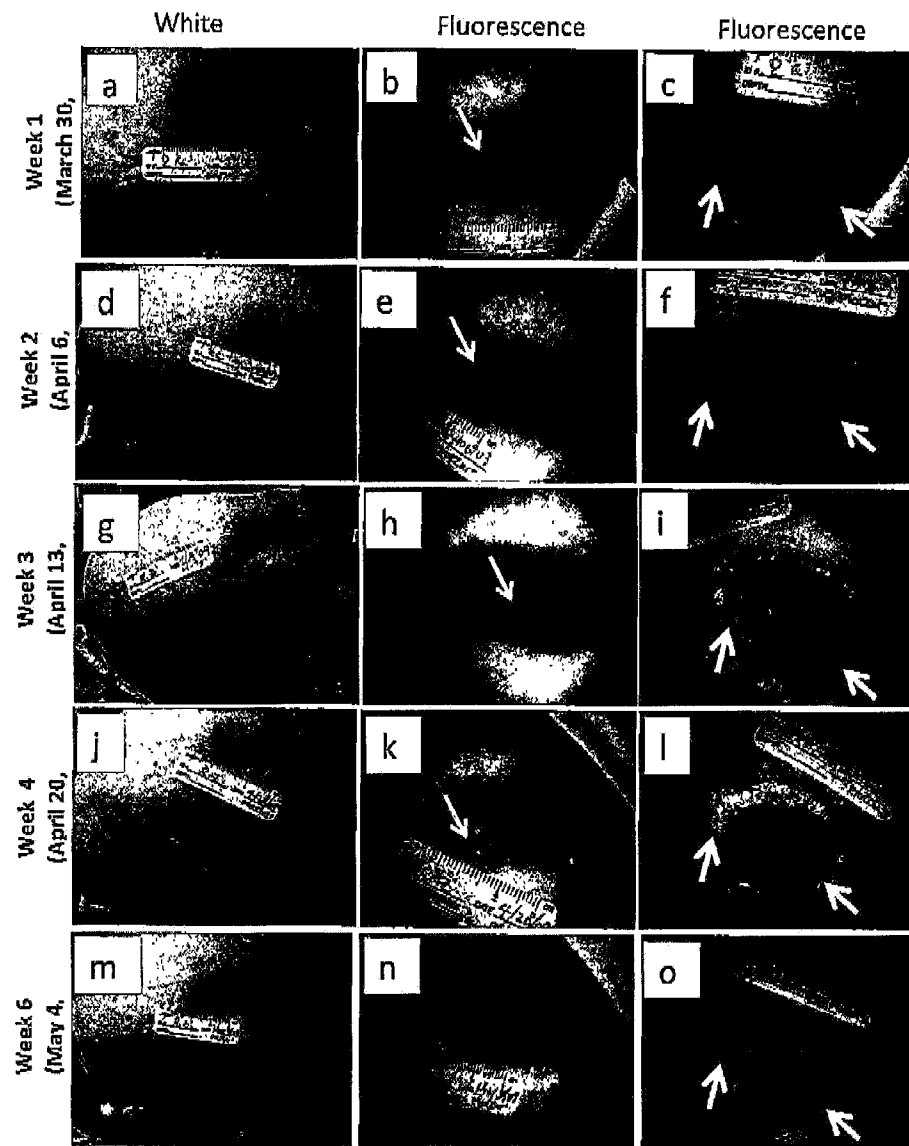

FIG. 19

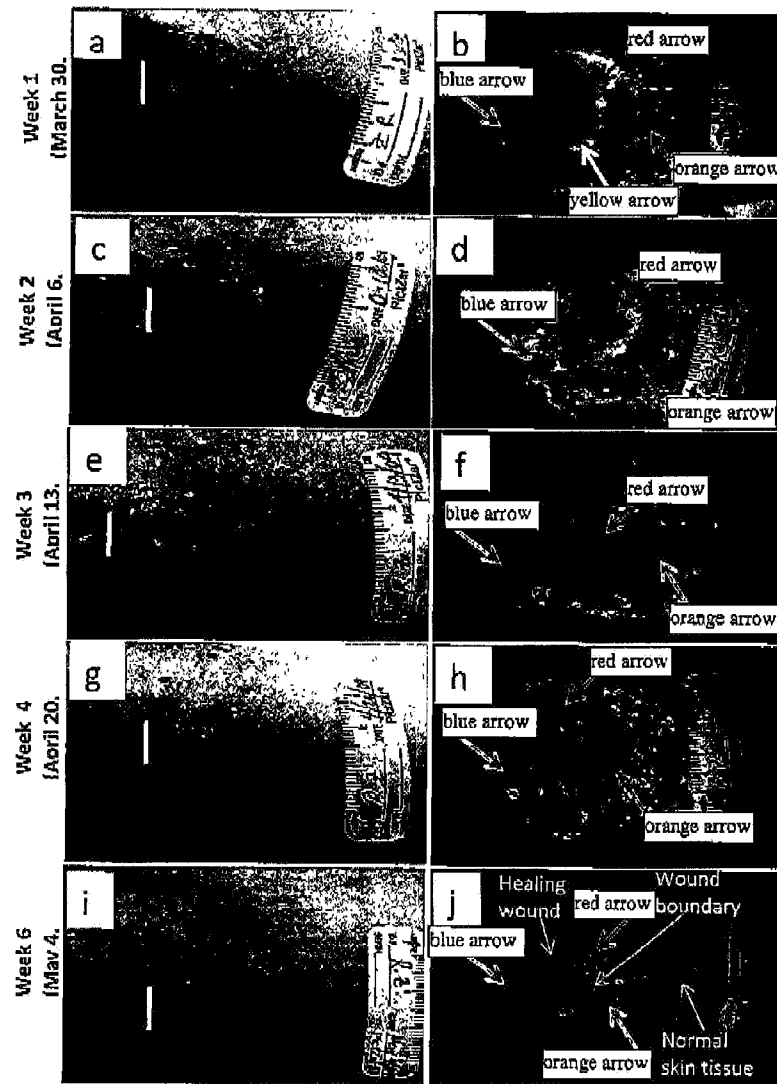

FIG. 20

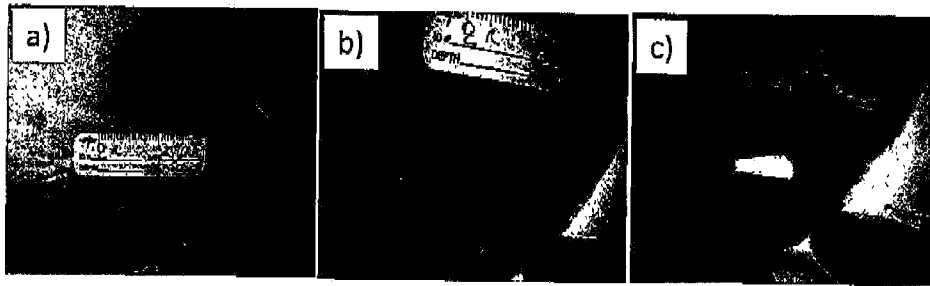

FIG.21

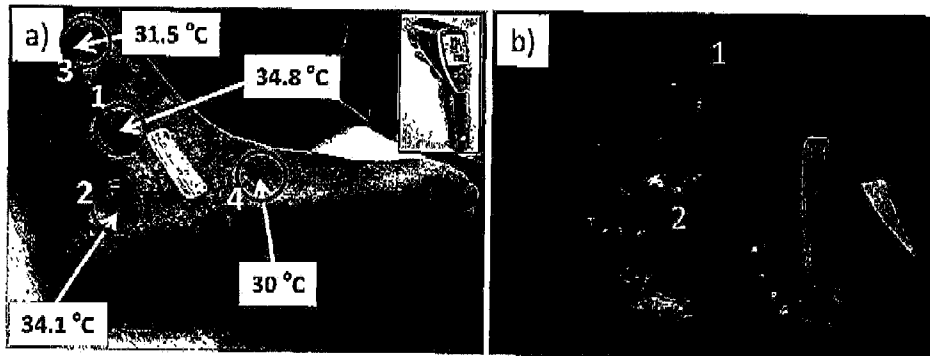

FIG. 22

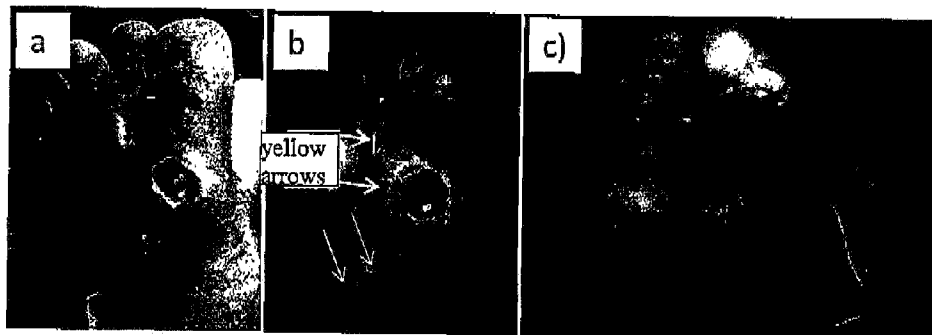

FIG. 23

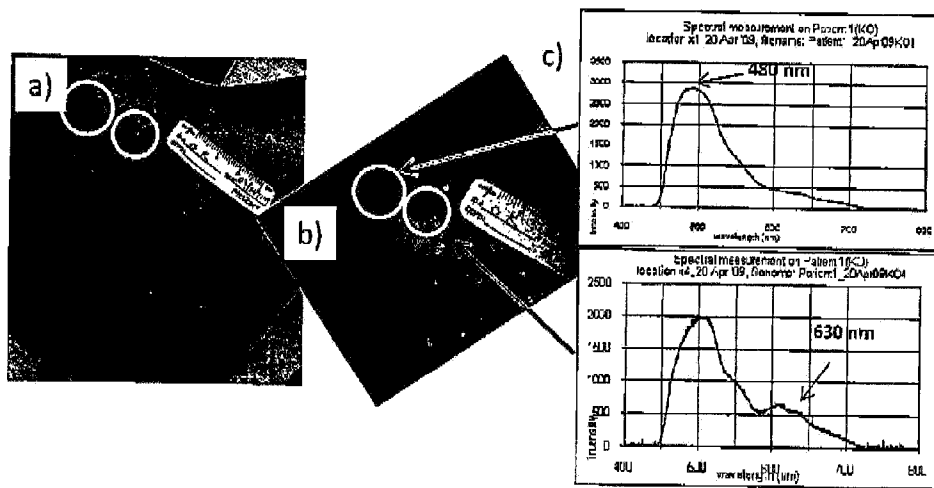

FIG. 24

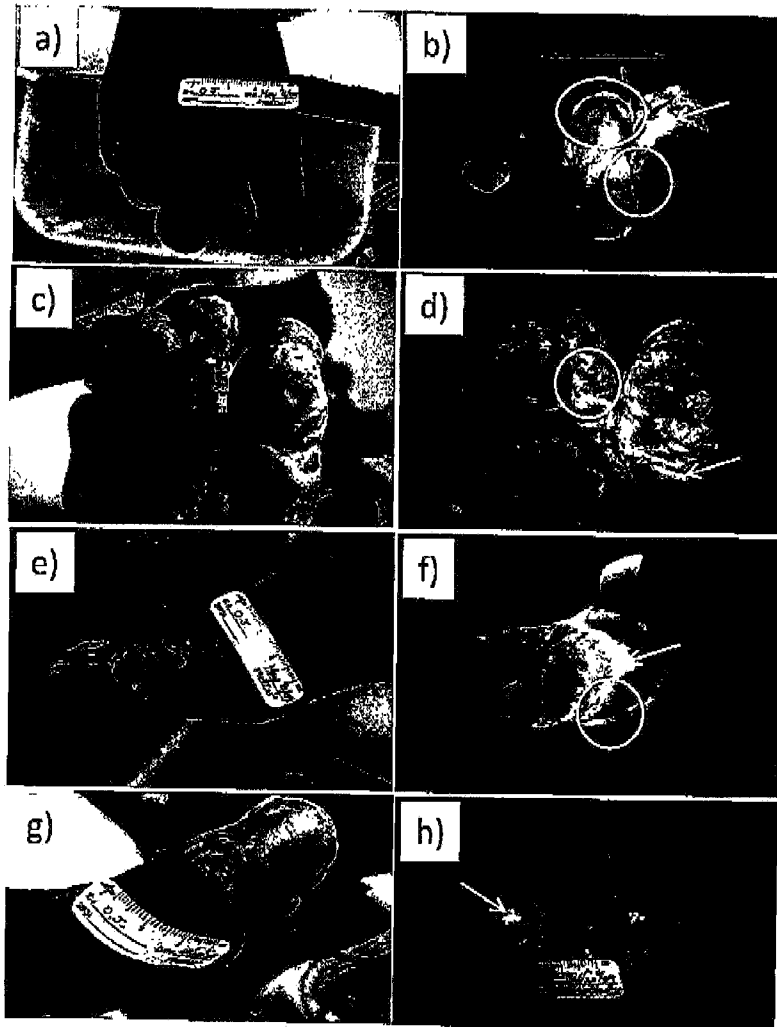

FIG. 25

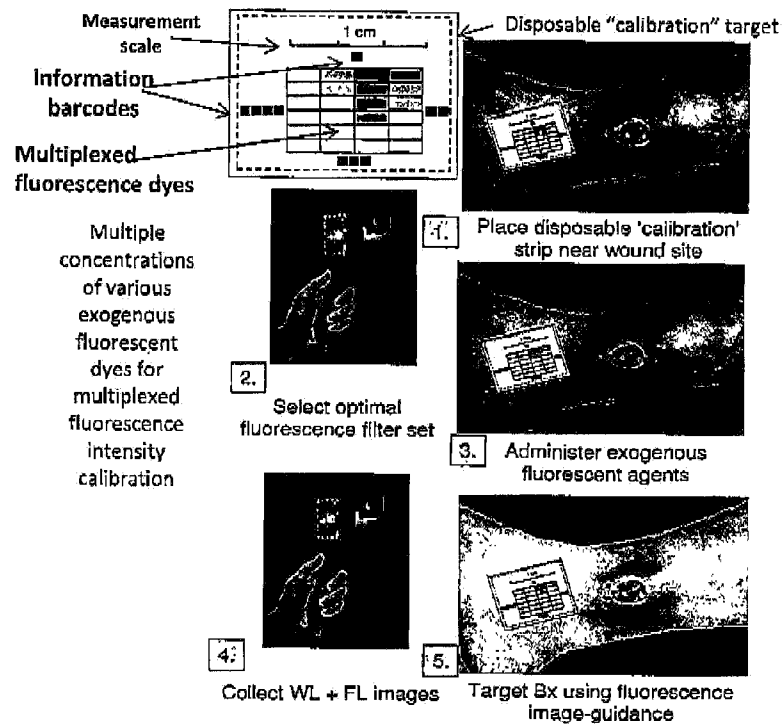

FIG. 26

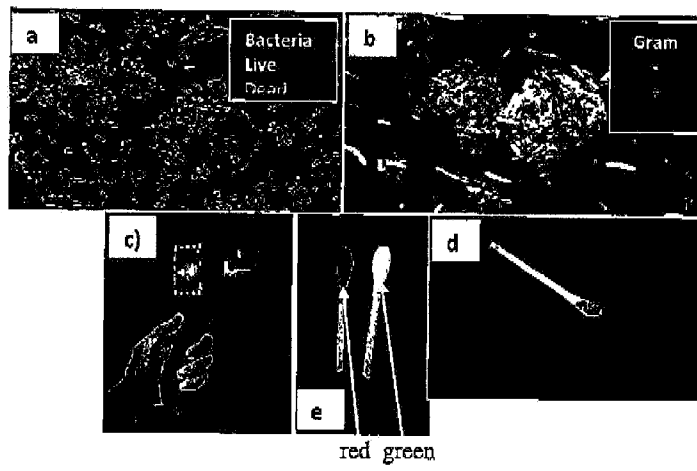

FIG. 27

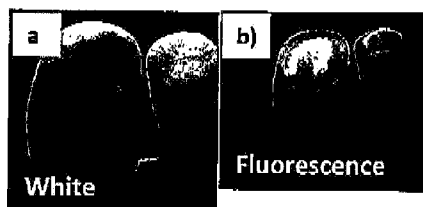

FIG. 28

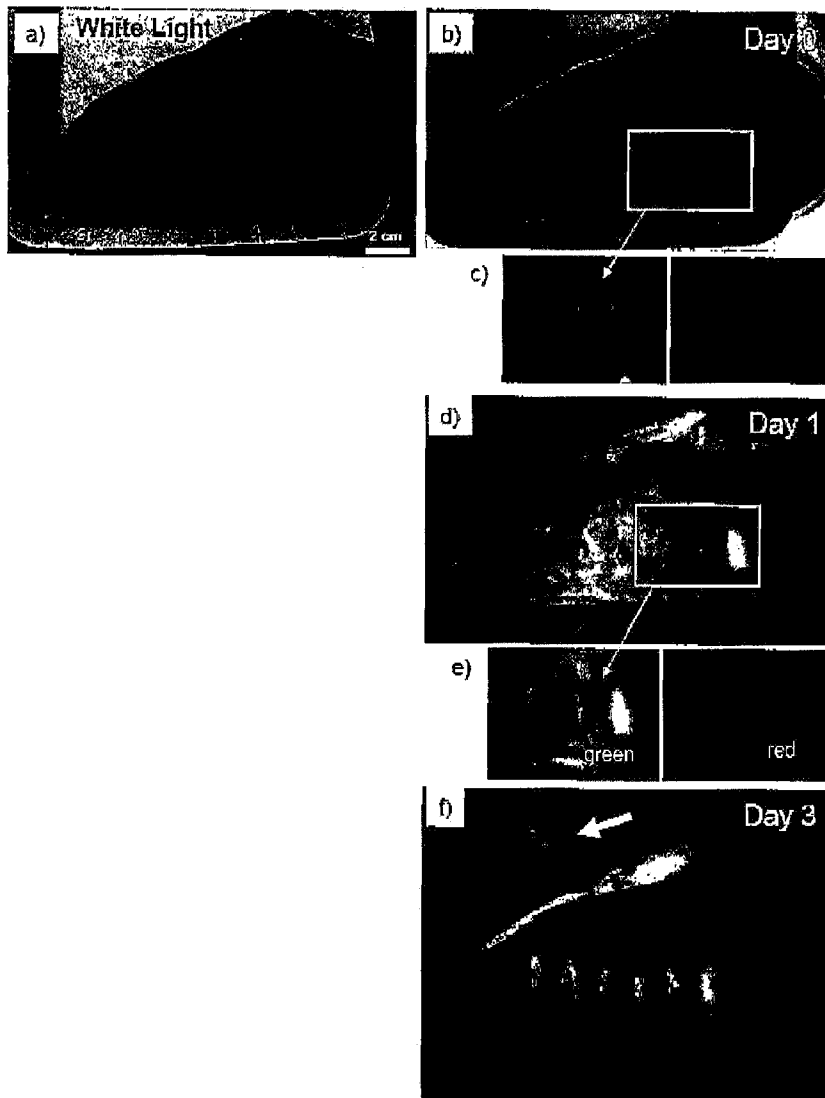

FIG.29

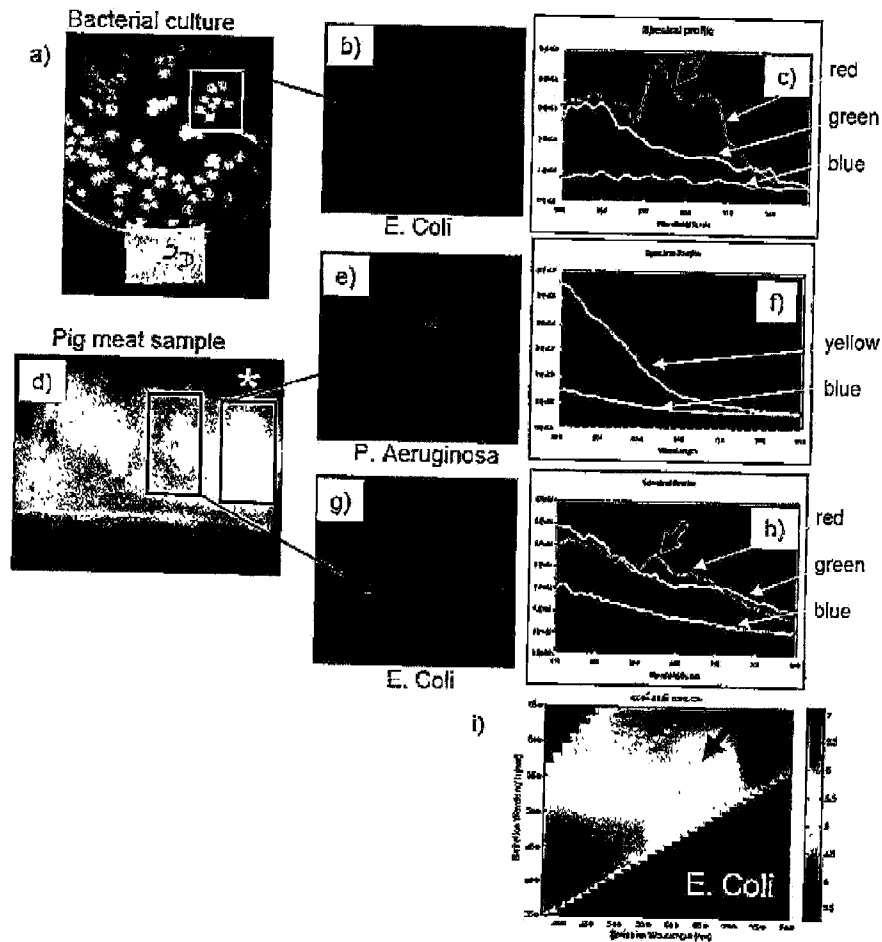

FIG. 30

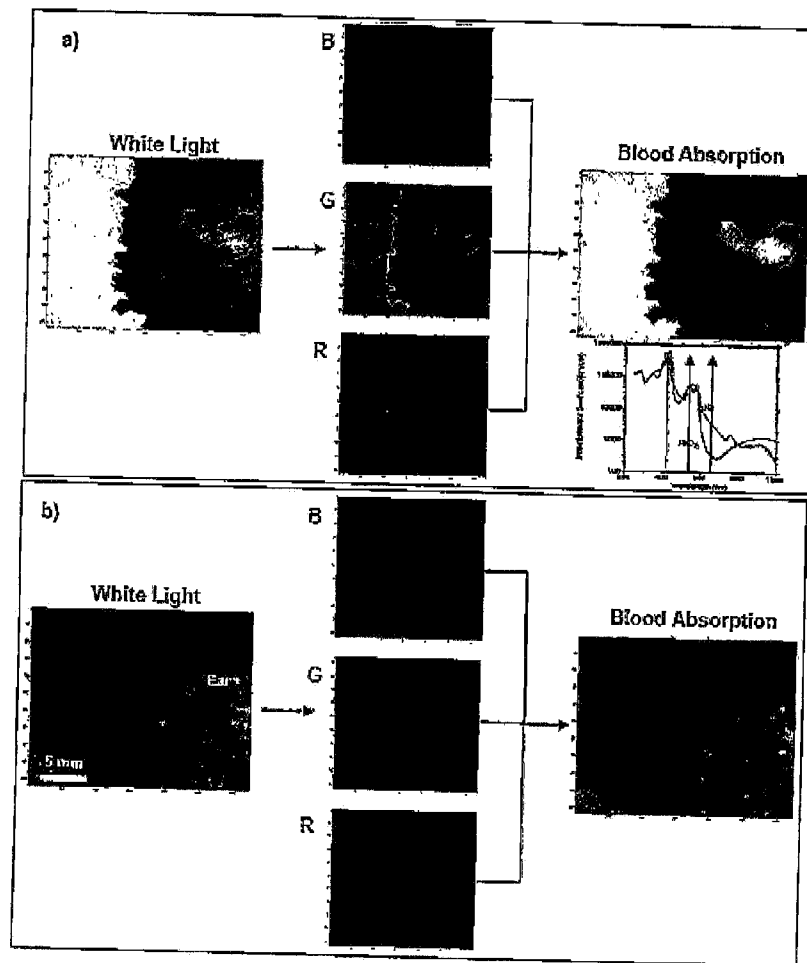

FIG. 31

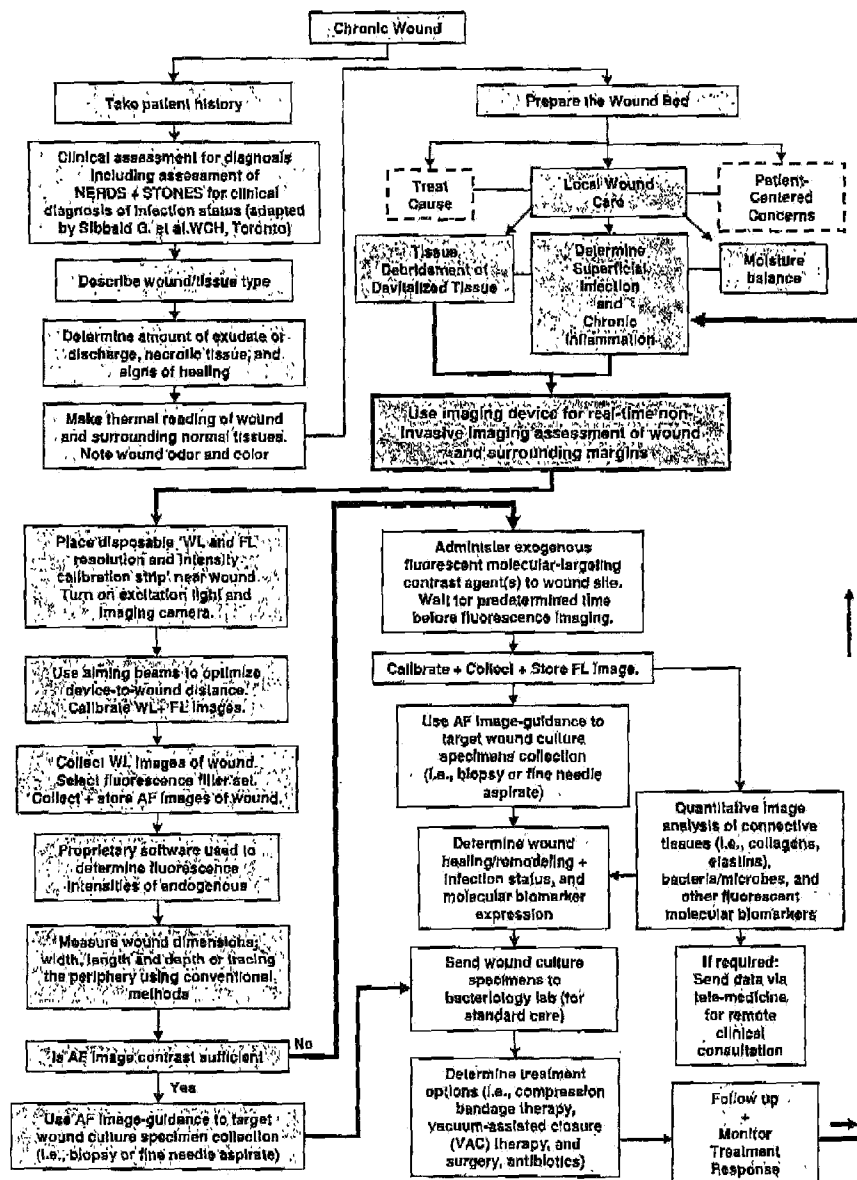

FIG. 32

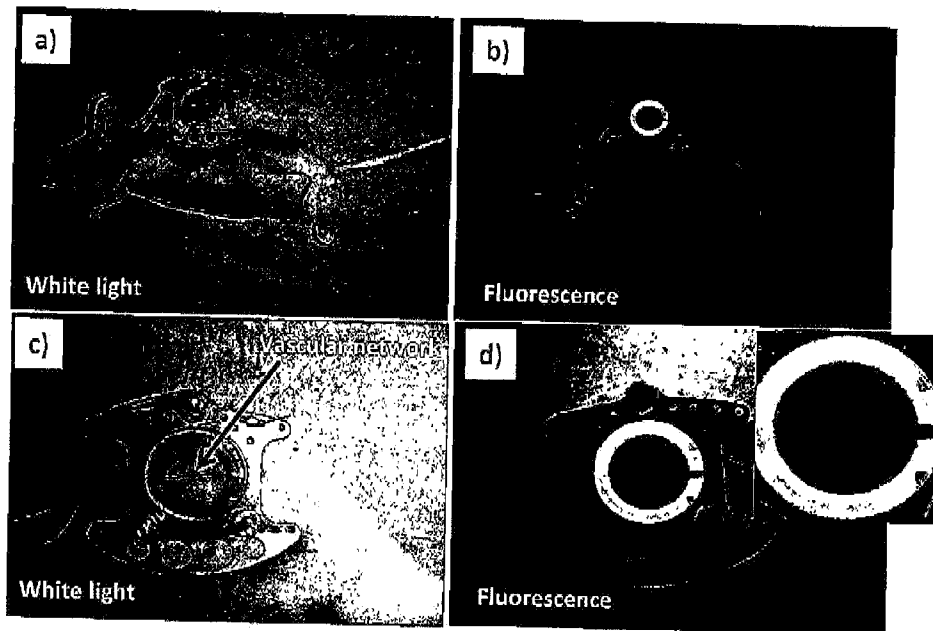

FIG. 37

Time from Injury	1 Hour	4 Days	21 Days	6 Months
	COAGULATION	INFLAMMATORY	PROLIFERATIVE	REMODELING
Primary Event	Hemostasis/Cytokines	Cytokines Produced Neovascularization	Collagen Synthesis	Collagen Crosslinking
Cells Involved	Platelet Endothelial Cells	Neutrophils, Monocytes & Macrophages	Fibroblasts	Fibroblast Myofibroblast
Major Cytokines	PDGF TGF- β	PDGF TGF- β VEGF family	TGF- β	TGF- β
Vascular Response	Constriction	Dilation Angiogenesis Vasodilation	Dilation	Dilation
ECM*	Fibrin	Fibrin Proteoglycan	Collagen Proteoglycan	Collagen
	COAGULATION	INFLAMMATORY	PROLIFERATIVE	REMODELING

FIG. 33

	Chronic wound in diabetic patient	Wound in diabetic mouse/ear
Macromolecular		
Nerve count	↓	↓
Angiogenesis	↓	↓
Germinal tissue formation	↓	↓
Collagen content	↓	↓
Enzyme activity		
NEP	↑	↑
NOS	↑	↓
Arginase	↑	↑ (mense, chronic)
MMPs	↑	↓ (rare)
TIMP concentration	↓	—
Neutrophil elastase	↑	—
Cathepsin G	↑	—
Growth factors and receptors		
IGF-1	↓	↓
IGF-2	↑	↑ (mRNA)
IGF-R1 (mRNA)	—	↓
TGF-β1	↓	↓
TGF-β2	↑	—
TGF-β3	↑	—
TGF-βR1 and -R2	↓	—
PDGF	↓	↓
PDGF-R	—	↓
KGF (mRNA)	—	↓
αFGF (mRNA)	—	↓
βFGF (mRNA)	—	↓
FGF-R1, -2, -3 (mRNA)	—	↓
IL-6	—	↓
VEGF	—	↓
NGF	—	↓
MIP-2	—	↑
MCP-1	—	↑
TN-α (mRNA)	—	↑
IL-1β (mRNA)	—	↑
Other		
GSH	↓	↓

FIG. 34

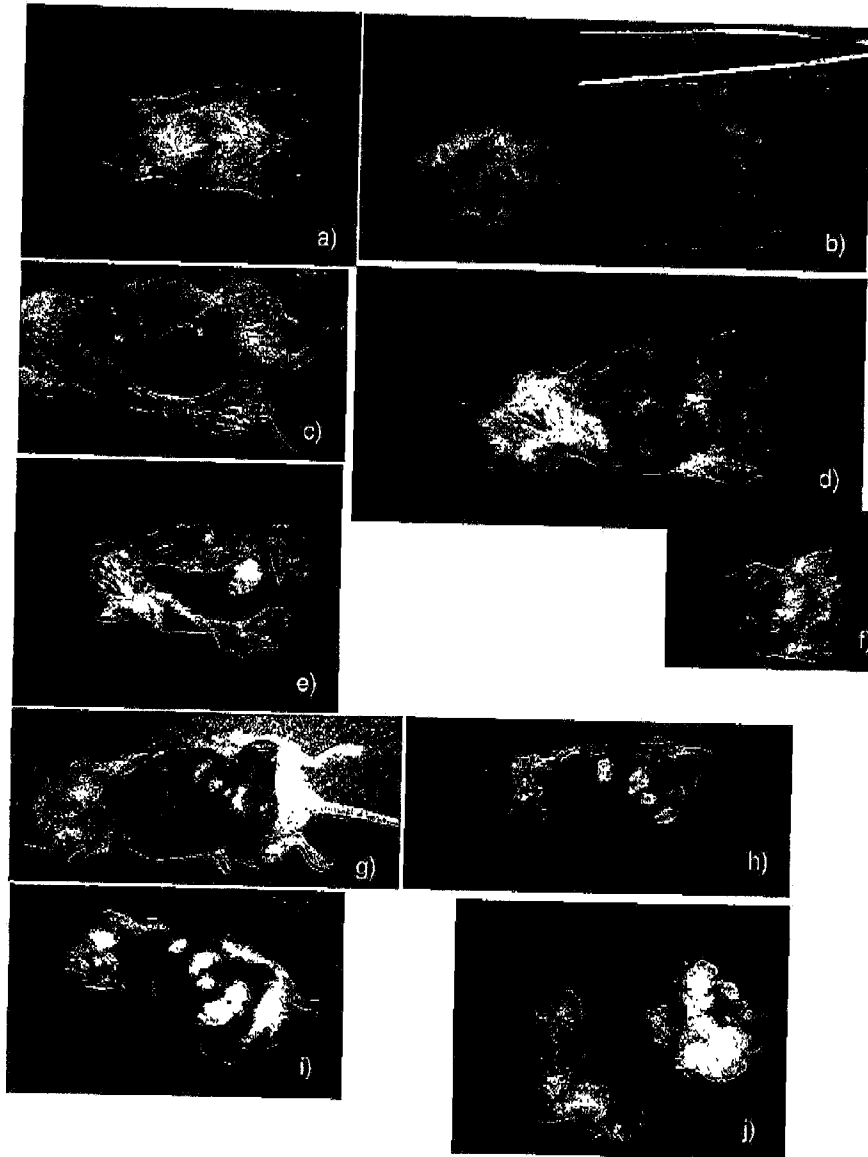

FIG. 36

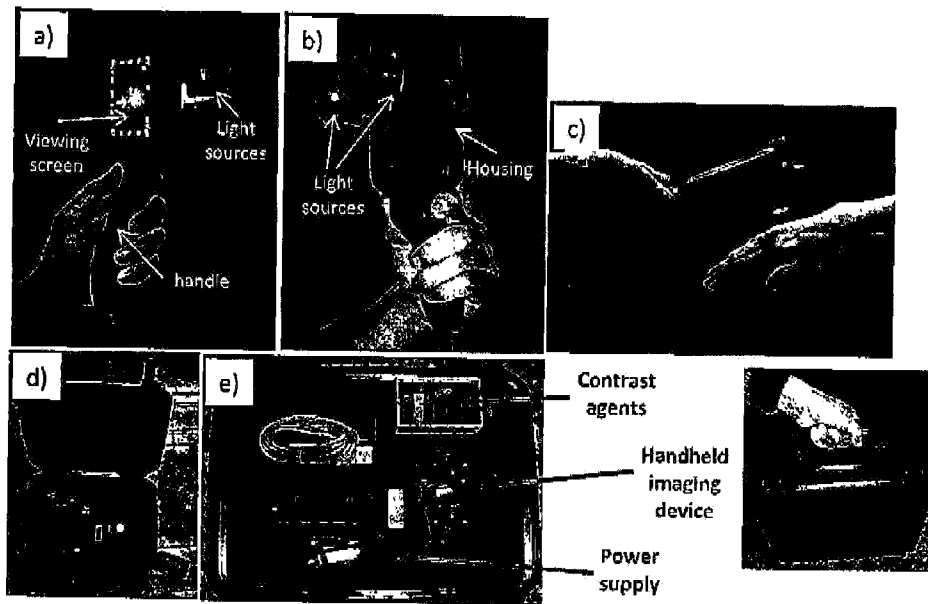

FIG. 38