

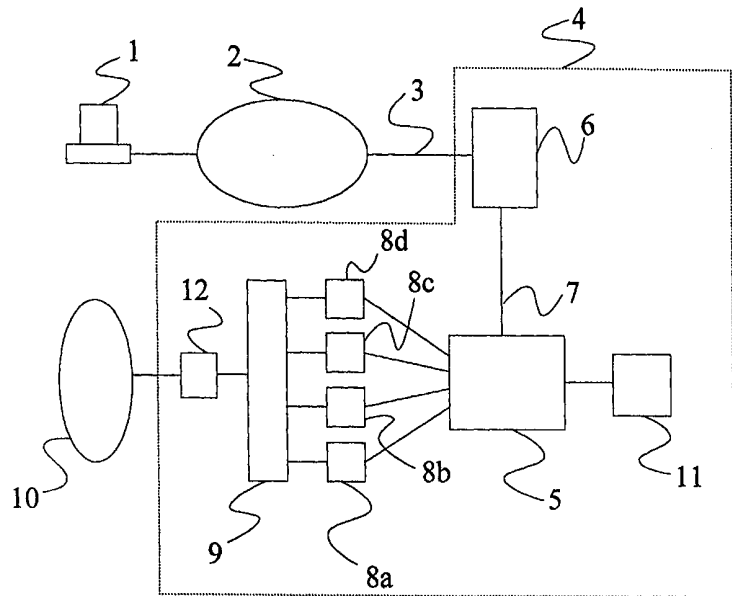

INTERNATIONAL APPLICATION PUBLISHED UNDER THE PATENT COOPERATION TREATY (PCT)

<p>(51) International Patent Classification ⁶ : H04L 29/06, H04Q 11/04</p>	<p>A1</p>	<p>(11) International Publication Number: WO 99/66690 (43) International Publication Date: 23 December 1999 (23.12.99)</p>
<p>(21) International Application Number: PCT/EP99/03925 (22) International Filing Date: 8 June 1999 (08.06.99) (30) Priority Data: 981364 12 June 1998 (12.06.98) FI (71) Applicant: TELEFONAKTIEBOLAGET LM ERICSSON (publ) [SE/SE]; S-126 25 Stockholm (SE). (72) Inventor: MELEN, Björn; Metsäpojankuja 1, FIN-02130 Espoo (FI). (74) Agent: BORENIUS & CO. OY AB; Kansakoulukuja 3, FIN-00100 Helsinki (FI).</p>	<p>(81) Designated States: AE, AL, AM, AT, AT (Utility model), AU, AZ, BA, BB, BG, BR, BY, CA, CH, CN, CU, CZ, CZ (Utility model), DE, DE (Utility model), DK, DK (Utility model), EE, EE (Utility model), ES, FI, FI (Utility model), GB, GD, GE, GH, GM, HR, HU, ID, IL, IN, IS, JP, KE, KG, KP, KR, KZ, LC, LK, LR, LS, LT, LU, LV, MD, MG, MK, MN, MW, MX, NO, NZ, PL, PT, RO, RU, SD, SE, SG, SI, SK, SK (Utility model), SL, TJ, TM, TR, TT, UA, UG, UZ, VN, YU, ZA, ZW, ARIPO patent (GH, GM, KE, LS, MW, SD, SL, SZ, UG, ZW), Eurasian patent (AM, AZ, BY, KG, KZ, MD, RU, TJ, TM), European patent (AT, BE, CH, CY, DE, DK, ES, FI, FR, GB, GR, IE, IT, LU, MC, NL, PT, SE), OAPI patent (BF, BJ, CF, CG, CI, CM, GA, GN, GW, ML, MR, NE, SN, TD, TG).</p> <p>Published <i>With international search report. Before the expiration of the time limit for amending the claims and to be republished in the event of the receipt of amendments.</i></p>	

(54) Title: DATA NETWORK COMMUNICATIONS



(57) Abstract

A method of connecting a subscriber terminal to the Internet, wherein the connection is made through an exchange of a public telephone network and the exchange has a plurality of Internet access servers (IASs). In response to a request received from the subscriber terminal, it is determined whether or not an active connection currently exists for that terminal over one of the IASs. If an active connection does not currently exist, transmission bandwidth on one of the IAS is allocated to the subscriber terminal. If an active connection does exist, the IAS on which transmission bandwidth is allocated is identified, and additional bandwidth allocated to the terminal on that IAS if available. If sufficient additional bandwidth is not available, the active connection is transferred to a second IAS on which sufficient bandwidth is available.

FOR THE PURPOSES OF INFORMATION ONLY

Codes used to identify States party to the PCT on the front pages of pamphlets publishing international applications under the PCT.

AL	Albania	ES	Spain	LS	Lesotho	SI	Slovenia
AM	Armenia	FI	Finland	LT	Lithuania	SK	Slovakia
AT	Austria	FR	France	LU	Luxembourg	SN	Senegal
AU	Australia	GA	Gabon	LV	Latvia	SZ	Swaziland
AZ	Azerbaijan	GB	United Kingdom	MC	Monaco	TD	Chad
BA	Bosnia and Herzegovina	GE	Georgia	MD	Republic of Moldova	TG	Togo
BB	Barbados	GH	Ghana	MG	Madagascar	TJ	Tajikistan
BE	Belgium	GN	Guinea	MK	The former Yugoslav Republic of Macedonia	TM	Turkmenistan
BF	Burkina Faso	GR	Greece	ML	Mali	TR	Turkey
BG	Bulgaria	HU	Hungary	MN	Mongolia	TT	Trinidad and Tobago
BJ	Benin	IE	Ireland	MR	Mauritania	UA	Ukraine
BR	Brazil	IL	Israel	MW	Malawi	UG	Uganda
BY	Belarus	IS	Iceland	MX	Mexico	US	United States of America
CA	Canada	IT	Italy	NE	Niger	UZ	Uzbekistan
CF	Central African Republic	JP	Japan	NL	Netherlands	VN	Viet Nam
CG	Congo	KE	Kenya	NO	Norway	YU	Yugoslavia
CH	Switzerland	KG	Kyrgyzstan	NZ	New Zealand	ZW	Zimbabwe
CI	Côte d'Ivoire	KP	Democratic People's Republic of Korea	PL	Poland		
CM	Cameroon	KR	Republic of Korea	PT	Portugal		
CN	China	KZ	Kazakstan	RO	Romania		
CU	Cuba	LC	Saint Lucia	RU	Russian Federation		
CZ	Czech Republic	LI	Liechtenstein	SD	Sudan		
DE	Germany	LR	Liberia	SE	Sweden		
DK	Denmark			SG	Singapore		
EE	Estonia						

DATA NETWORK COMMUNICATIONSField of the Invention

5 The present invention relates to data network communications and in particular to a switching point of a data network having a plurality of network access servers.

10 Background to the Invention

The conventional way for a home user of a personal computer (PC) to access the Internet is to set up a telephone call, via his telephone operator, to an
15 Internet service provider. The service provider allocates an Internet address to the PC ("subscriber terminal") for the duration of a session and acts as a protocol converter for data transmitted between the Internet and the subscriber terminal.

20

More recently, it has been proposed to combine the functionality of the Internet service provider into certain exchanges of the telephone network. An advantage of this is that the subscriber need only
25 receive a single bill for both telephone calls and Internet access.

Exchanges provided with this facility are accessed by subscribers dialling a predefined access number. The
30 exchanges contain "intelligence" which enables them to recognise that a call received to this number is an Internet access request. In response, the exchange provides a connection between the subscriber terminal and the Internet via one of a number of so-called
35 Internet Access Servers (IASs)- alternatively known as Network Access Servers (NASs).

The connection between the subscriber terminal and the IAS is a circuit switched connection, i.e. occupying reserved bandwidth, and utilises a Point-to-Point
5 Protocol (PPP) such as is defined in RFC 1661. The reserved bandwidth comprises one Integrated Services Digital Network (ISDN) traffic channel (B-channel) providing a bandwidth of 64Kbits/sec.

10 The number of IASs provided at an exchange determines the Internet access capacity of the exchange. However, using PPP, the bandwidth which can be accessed by an individual subscriber is limited to 64Kbits/sec (i.e. one ISDN B-channel).

15

A Multilink PPP (RFC 1990 (1717) (1934)) has been proposed in order to provide further transmission bandwidth to subscriber terminals. This protocol uses a combination of two or more connections to provide a
20 single larger channel. Considering for example the situation where the subscriber line to the exchange makes use of the Integrated Services Digital Network (ISDN) user-network interface, it is possible to make use of both of the communication B-channels available on
25 the subscriber line for Internet access.

This works satisfactorily as long as all of the individual B-channels making up the multilink channel terminate at the same IAS. However, Multilink PPP
30 cannot operate where individual B-channels are provided via different IAS, as the order of data packets sent between the Internet and the subscriber terminal may be lost due to variations in the transmission delays between different B-channels. Also, IP does not provide
35 a mechanism whereby packets having the same IP address can be sent via different IASs.

It often transpires that when a low bandwidth access has been provided to a subscriber terminal, and that terminal subsequently requests additional bandwidth (i.e. using Multilink PPP), the allocated IAS cannot provide that bandwidth and multilink access cannot therefore be provided. Whilst it is possible to always reserve spare capacity on an IAS for a subscriber terminal already allocated a channel on that IAS, this may be wasteful of bandwidth resources.

This problem could be alleviated by increasing the capacity provided by an IAS. However, capacity is a function of processor power, power consumption, board size, etc. and cannot easily be achieved. An alternative solution which has been proposed involves connecting several IASs (which are usually provided in the form of printed circuit boards loaded into racks of an exchange) to a common multilane cell bus. The disadvantage of this solution is that the number of IAS which can be connected together in this way is limited (due to limits imposed by the capacity of the common bus) and also that a new inter-IAS communication protocol is required.

It is noted that similar problems arise in connecting a subscriber terminal to other types of data networks via data network access servers, where it is desired to utilise a multilink PPP.

Summary of the Invention

It is an object of the present invention to overcome or at least mitigate the above noted disadvantages. In particular, it is an object of the present invention to provide a switching point for connecting a terminal to a data network using multilink point-to-point protocol.

According to a first aspect of the present invention there is provided a method of connecting a terminal to a data network, wherein the connection is made through a switching point having a plurality of data network access servers coupled to the data network, the method comprising:

5 in response to an access request received from the terminal, determining whether or not an active connection currently exists for that terminal over one of said data network access servers;

10 if an active connection does not currently exist, allocating to the terminal, transmission bandwidth on one of the data network access servers; and

15 if an active connection does exist, identifying the data network access server on which transmission bandwidth is allocated to the terminal, allocating additional bandwidth to the terminal on that data network access server if available or, if not available, transferring the active connection to a second data network access server on which sufficient bandwidth is available.

By ensuring that transmission bandwidth for a given terminal is always allocated on a single data network access server, embodiments of the present invention ensure that multilink point-to-point protocol can be used as the communication protocol between the terminal and the data network.

30 In certain embodiments of the invention, the data network is a wide area network such as the Internet, in which case the data network access servers are Internet access servers.

35 The switching point at which the data network access servers are provided may be an exchange of a telephone

network in which case the terminal may be connected to the exchange via a telephone line of the telephone network or via a wireless telephone communication channel.

5

The terminal may be connected to a further data network, e.g. a Local Area Network (LAN), and through that network to the switching point.

- 10 The terminal may be a subscriber terminal on which is run a user application, e.g. a Web browser. Alternatively, the terminal may provide a routing functionality for other, end-user terminals connected to the first mentioned terminal by a Local Area Network
15 (LAN) or a Wide Area Network (WAN).

According to a second aspect of the present invention there is provided apparatus for connecting a terminal to a data network, the apparatus comprising a switching
20 point having a plurality of data network access servers coupled in parallel to the data network, and processing means associated with the switching point, the processing means being arranged, in response to an access request received from the terminal, to:

- 25 determine whether or not an active connection currently exists for that terminal over one of said data network access servers;

if an active connection does not currently exist, to allocate to the terminal transmission bandwidth on
30 one of the data network access servers; and

if an active connection does exist, to identify the data network access server on which transmission bandwidth is allocated to the terminal, and to allocate additional bandwidth to the terminal on that data
35 network access server if available or, if not available, to transfer the active connection to a second data

network access server on which sufficient bandwidth is available.

In one embodiment of the above second aspect of the present invention, the data network is the Internet and said data network access servers are Internet access servers. More preferably, the switching point is an exchange of a telephone network, and the network comprises a telephone line, or wireless radio telephone link, coupling the terminal to the exchange.

Brief Description of the Drawings

For a better understanding of the present invention and in order to show how the same may be carried into effect reference will now be made, by way of example, to the accompanying drawings, in which:

Figure 1 shows schematically the architecture of a public telephone network connecting a subscriber terminal to the Internet;

Figure 2 illustrates generally the protocol stacks provided in Internet Access Servers of the network of Figure 1;

Figure 3 illustrates functionally the connectivity between a subscriber terminal and Internet access servers of the network of Figure 1 immediately following a request for further transmission bandwidth;

Figure 4 illustrates a subsequent modification to the connectivity of Figure 3;

Figure 5 illustrates a subsequent, alternative modification to the connectivity of Figure 3; and

Figure 6 is a flow diagram illustrating the method of operation of the network of Figure 1.

Detailed Description of Embodiments

There is illustrated in Figure 1 a personal computer (PC) 1 which is connected to a Local Area Network (LAN) 2. The LAN 2 typically provides a data communication network for intra-office or intra-premise communication. The LAN 2 has a server (not shown in Figure 1) which controls the LAN and connects it to a subscriber line 3 of a public telephone network 4.

A connection may be made between the subscriber line and a switching exchange 5 of the network 4 via a concentrator 6. The concentrator receives many different subscriber lines and multiplexes/demultiplexes signals between those lines and a high capacity trunk line 7 connecting the concentrator 6 to the exchange 5. Connections between the concentrator 6 and the exchange 5 may sometimes make use of further, intermediate switching exchanges although these are not shown in Figure 1. For the purpose of the present example, the telephone network 4 is assumed to use the Integrated Services Digital Network (ISDN) user-network interface for communications between the LAN 2 and the exchange 5.

The exchange 5 is coupled to a number (in this case four) of Internet Access Servers (IASs) 8a to 8d which in turn are connected in parallel to a hub 9. The hub 9 acts as a multiplexer/demultiplexer between the IASs 8 and a router 12 via which the telephone network 4 is connected to the "open" Internet. Each IAS 8 is provided by a printed circuit board installed in a rack of the exchange 5.

The exchange 5 is connected to each IAS 8 by a line which provides 32 64Kbits/sec channels. A subscriber terminal is allocated one of these channels on request, such that a circuit-switched connection can be established between the subscriber terminal 1 and an IAS

8. Point-to-Point Protocol (PPP) is used to establish (including allocating an IP address to the subscriber terminal) and control the channel between the subscriber terminal 1 and the allocated IAS 8. The protocol stacks
5 present in the IAS 8 are illustrated in Figure 2, where the left hand stack provides for communications with the subscriber terminal 1 whilst the right hand stack provides for communications with the Internet.

10 The exchange 5 has, or is connected to, a channel allocation controller 11 which may comprise a microprocessor or digital signal processor with associated memory. The controller 11 maintains a record
15 or database of subscriber identities (i.e. subscriber line numbers) for which an active Internet connection currently exists and, for each such identity, the allocated bandwidth (i.e. number of B-channels) and IAS
8. The controller 11 also controls the allocation of IASs and transmission channels to subscriber lines in
20 dependence upon the data stored in its database.

Consider the case where a subscriber terminal 1 requests for the first time a low bandwidth Internet access, via the server in its LAN 2. This request is made by
25 dialling from the server a predefined telephone number which routes the call and the request to the exchange 5. The exchange recognises the nature of the call and allocates to the subscriber a transmission B-channel to a certain one of the IASs 8a using PPP. The controller
30 11 then records the telephone number (A-number) of the caller together with the IAS 8a allocated to the subscriber and the transmission bandwidth (i.e. one channel).

35 In the event that the subscriber requires additional transmission bandwidth for communicating with the Internet, a new call is made to the same predefined

telephone number and the request is passed to the exchange 5. Again the exchange 5 allocates to the subscriber a B-channel to one of the IASs 8b where capacity for that channel exists and the PPP connection is set up. The controller 11 records details of the connection in its database. This situation is illustrated functionally in Figure 3.

At this point, the controller 11 interrogates its database to determine whether or not a prior active connection exists for the subscriber. In the present example, this interrogation confirms that an active connection does indeed currently exist. The controller then determines whether or not both B-channels allocated to the subscriber are routed through the same IAS 8 - again, in the case of the present example, the returned result is that the two channels are routed through different IASs 8a and 8b.

As has already been discussed above, in order to make use of Multilink PPP (MP), the channels making up that link must be routed through the same IAS 8. However, the chosen IAS 8 must have sufficient capacity to cope with the plurality (in this example two) of channels making up the multilink. The controller 11 therefore interrogates its database to determine if sufficient spare capacity exists in the IAS 8a. If the answer is yes, then the second channel, currently routed through IAS 8b, is transferred to the IAS 8a. This situation is illustrated functionally in Figure 4. If the answer is no, and sufficient capacity exists for a second channel on the IAS 8b, then the first channel is transferred to that IAS 8b. This is illustrated in Figure 5. Of course, it may be that sufficient capacity does not exist in either IAS 8a or 8b, in which case the controller 11 determines whether sufficient capacity for two additional channels exists in either IAS 8c or 8d

and, if so, transfers both channels to the identified IAS 8c or 8d. Accordingly, protocol (e.g. Point-to-Point Protocol) parameters, negotiated at the establishment of the protocol connection between near-end and far-end,
5 and actual protocol state should be transferred to the same IAS 8 as the channels. If needed, depending on the network structure, also routing information on the packet network side should be updated.

10 The method of operation of the network of Figure 1 is further illustrated by the flow chart of Figure 6.

It will be appreciated by the skilled person that various modifications may be made to the above described
15 embodiment without departing from the scope of the present invention. For example, whilst the above embodiment has been described with reference to Multilink PPP, any similar protocol may be used which allows two or more distinct channels to be effectively
20 merged into a single higher bandwidth channel, for example Multilink+ PPP. In another modification, the PPP or MP connection is established between the IAS and the server of the LAN 2. The server then routes data to and from the subscriber terminals connected to the LAN.

Claims

1. A method of connecting a terminal to a data network, wherein the connection is made through a switching point having a plurality of data network access servers coupled to the data network, the method comprising:
- 5 in response to an access request received from the terminal, determining whether or not an active connection currently exists for that terminal over one of said data network access servers;
- 10 if an active connection does not currently exist, allocating to the terminal, transmission bandwidth on one of the data network access servers; and
- 15 if an active connection does exist, identifying the data network access server on which transmission bandwidth is allocated to the terminal, allocating additional bandwidth to the terminal on that data network access server if available or, if not available,
- 20 transferring the active connection to a second data network access server on which sufficient bandwidth is available.
2. A method according to claim 1, wherein multilink point-to-point protocol or multilink+ point-to-point protocol is used as the communication protocol between the terminal and the data network.
- 25
3. A method according to claim 1 or 2, wherein the data network is the Internet and the data network access servers are Internet access servers.
- 30
4. A method according to any one of the preceding claims, wherein the switching point at which the data network access servers are provided is an exchange of a telephone network.
- 35

5. A method according to claim 4 and comprising connecting the terminal to the exchange via a telephone line of the telephone network or via a wireless
5 telephone communication channel.
6. A method according to claim 4 or 5, wherein the steps of allocating bandwidth each comprise allocating a B-channel on an ISDN link between the exchange and a
10 network access server.
7. A method according to any one of the preceding claims and comprising connecting the terminal to a further data network and through that network to the
15 switching point.
8. Apparatus for connecting a terminal to a data network, the apparatus comprising a switching point having a plurality of data network access servers
20 coupled in parallel to the data network, and processing means associated with the switching point, the processing means being arranged, in response to an access request received from the user terminal, to:
- 25 determine whether or not an active connection currently exists for that terminal over one of said data network access servers;
 - if an active connection does not currently exist, to allocate to the terminal transmission bandwidth on one of the data network access servers; and
 - 30 if an active connection does exist, to identify the data network access server on which transmission bandwidth is allocated to the terminal, and to allocate additional bandwidth to the terminal on that data network access server if available or, if not available,
35 to transfer the active connection to a second data network access server on which sufficient bandwidth is available.

9. Apparatus according to claim 8, wherein the data network is the Internet and said data network access servers are Internet access servers.

5

10. Apparatus according to claim 8 or 9, wherein the switching point is an exchange of a telephone network, and the network comprises a telephone line, or wireless radio telephone link, coupling the terminal to the
10 exchange.

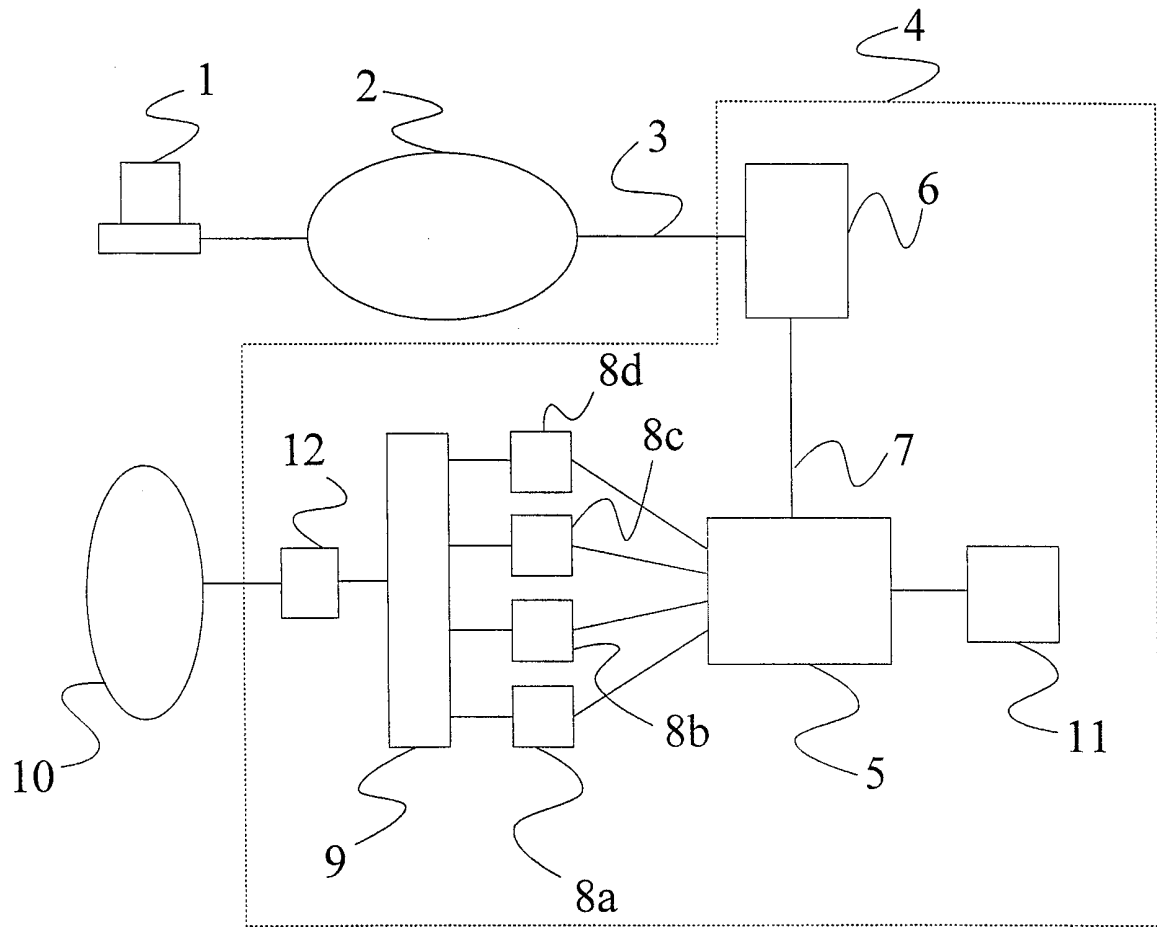

Fig. 1

transfer application		
(TCP) IP		(TCP) IP
MP/ PPP		
Device Driver		Device Driver

Fig. 2

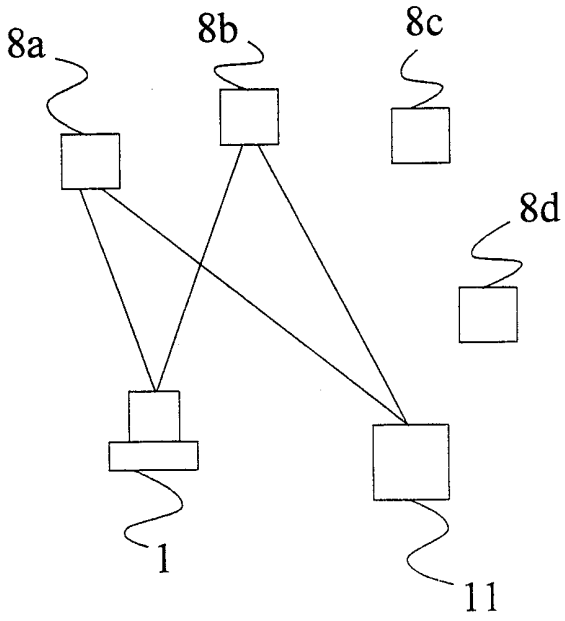

Fig. 3

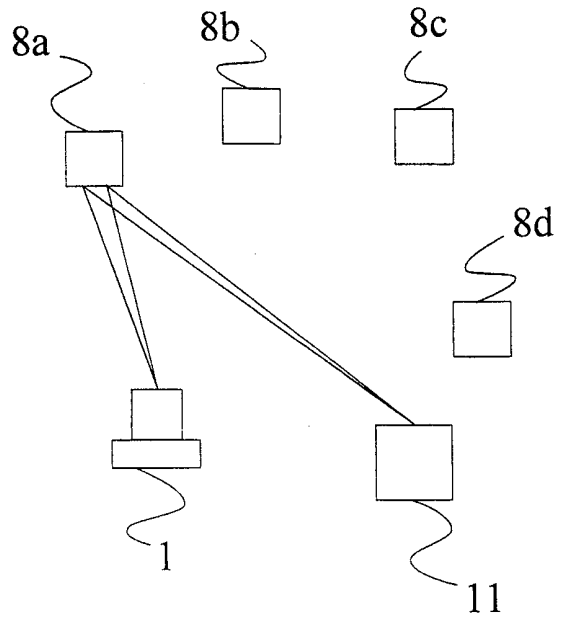

Fig. 4

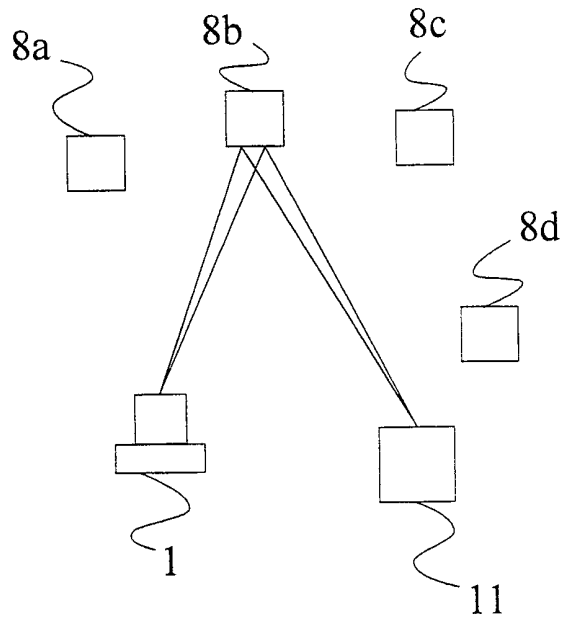
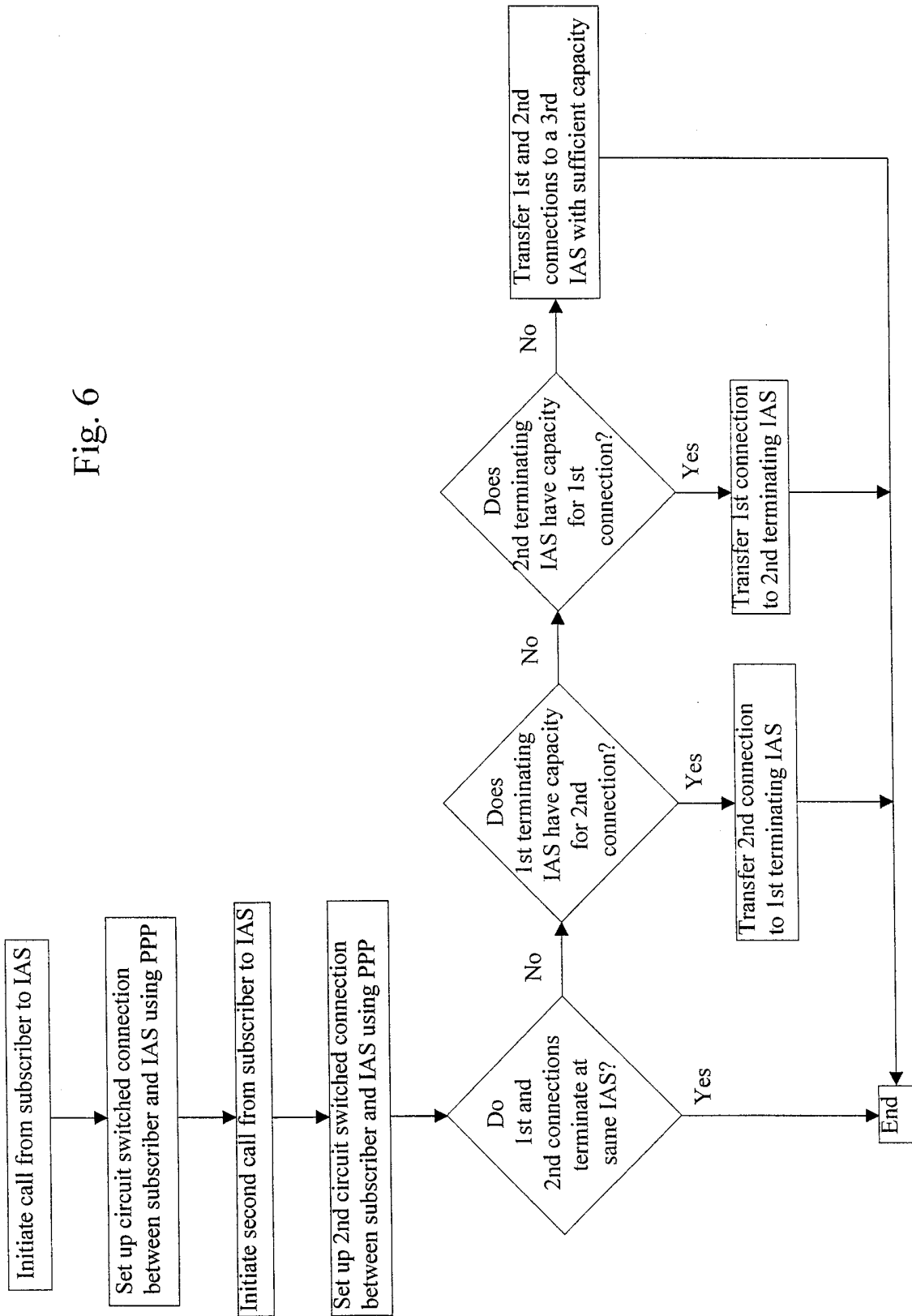

Fig. 5

Fig. 6



INTERNATIONAL SEARCH REPORT

International Application No
PCT/EP 99/03925

A. CLASSIFICATION OF SUBJECT MATTER
IPC 6 H04L29/06 H04Q11/04

According to International Patent Classification (IPC) or to both national classification and IPC

B. FIELDS SEARCHED

Minimum documentation searched (classification system followed by classification symbols)
IPC 6 H04L H04Q

Documentation searched other than minimum documentation to the extent that such documents are included in the fields searched

Electronic data base consulted during the international search (name of data base and, where practical, search terms used)

C. DOCUMENTS CONSIDERED TO BE RELEVANT

Category *	Citation of document, with indication, where appropriate, of the relevant passages	Relevant to claim No.
P,X	WO 98 54868 A (NORTHERN TELECOM LTD) 3 December 1998 (1998-12-03) page 5, line 26 -page 7, line 21 page 11, line 19 -page 12, line 12 page 12, line 30 - line 34 page 13, line 16 - line 19 page 15, line 1 - line 4; figure 1 ---	1-10
A	WO 97 22224 A (DROZ PATRICK ;IBM (US)) 19 June 1997 (1997-06-19) page 6, line 14 -page 7, line 16 page 12, line 9 - line 31 ---	1,8
A	EP 0 828 362 A (NIPPON ELECTRIC CO ;NIPPON TELEGRAPH & TELEPHONE (JP)) 11 March 1998 (1998-03-11) column 1, line 17 - line 32 column 2, line 56 -column 3, line 42 ---	1,8
	-/--	

Further documents are listed in the continuation of box C.

Patent family members are listed in annex.

* Special categories of cited documents :

- "A" document defining the general state of the art which is not considered to be of particular relevance
- "E" earlier document but published on or after the international filing date
- "L" document which may throw doubts on priority claim(s) or which is cited to establish the publication date of another citation or other special reason (as specified)
- "O" document referring to an oral disclosure, use, exhibition or other means
- "P" document published prior to the international filing date but later than the priority date claimed

- "T" later document published after the international filing date or priority date and not in conflict with the application but cited to understand the principle or theory underlying the invention
- "X" document of particular relevance; the claimed invention cannot be considered novel or cannot be considered to involve an inventive step when the document is taken alone
- "Y" document of particular relevance; the claimed invention cannot be considered to involve an inventive step when the document is combined with one or more other such documents, such combination being obvious to a person skilled in the art.
- "&" document member of the same patent family

Date of the actual completion of the international search 26 October 1999	Date of mailing of the international search report 05/11/1999
--	--

Name and mailing address of the ISA European Patent Office, P.B. 5818 Patentlaan 2 NL - 2280 HV Rijswijk Tel. (+31-70) 340-2040, Tx. 31 651 epo nl. Fax: (+31-70) 340-3016	Authorized officer Brichau, G
--	--------------------------------------

INTERNATIONAL SEARCH REPORT

International Application No

PCT/EP 99/03925

C.(Continuation) DOCUMENTS CONSIDERED TO BE RELEVANT

Category	Citation of document, with indication, where appropriate, of the relevant passages	Relevant to claim No.
A	US 5 586 121 A (GRONSKI JAN M ET AL) 17 December 1996 (1996-12-17) column 5, line 21 -column 6, line 52 column 9, line 24 -column 10, line 37 claims 1,2,4,5,11,34,40,47,59-61 -----	1,8

INTERNATIONAL SEARCH REPORT

International Application No

PCT/EP 99/03925

Patent document cited in search report		Publication date	Patent family member(s)	Publication date
WO 9854868	A	03-12-1998	CA 2206616 A	30-11-1998
WO 9722224	A	19-06-1997	EP 0867101 A JP 11500891 T	30-09-1998 19-01-1999
EP 0828362	A	11-03-1998	JP 10084349 A CA 2211457 A	31-03-1998 06-03-1998
US 5586121	A	17-12-1996	EP 0830756 A JP 11504471 T WO 9633562 A US 5818845 A US 5959997 A US 5828655 A US 5946322 A US 5859852 A	25-03-1998 20-04-1999 24-10-1996 06-10-1998 28-09-1999 27-10-1998 31-08-1999 12-01-1999