

(19) World Intellectual Property Organization
International Bureau



(43) International Publication Date
5 August 2010 (05.08.2010)

PCT

(10) International Publication Number
WO 2010/088105 A3

- (51) International Patent Classification:
H05B 37/02 (2006.01) H02M 7/02 (2006.01)
- (21) International Application Number:
PCT/US2010/021448
- (22) International Filing Date:
20 January 2010 (20.01.2010)
- (25) Filing Language:
English
- (26) Publication Language:
English
- (30) Priority Data:
61/146,041 21 January 2009 (21.01.2009) US
12/689,498 19 January 2010 (19.01.2010) US
- (71) Applicant (for all designated States except US): ALTAIR ENGINEERING, INC. [US/US]; 1820 East Big Beaver Road, Troy, Michigan 48083-2031 (US).
- (72) Inventor; and
- (75) Inventor/Applicant (for US only): LANGOVSKY, Nick [US/US]; c/o ALTAIR ENGINEERING, INC., 1820 East Big Beaver Road, Troy, Michigan 48083-2031 (US).
- (74) Agents: BASILE, SR., Andrew R. et al.; YOUNG BASILE HANLON & MACFARLANE, PC, 3001 West Big Beaver Road, Suite 624, Troy, Michigan 48084 (US).
- (81) Designated States (unless otherwise indicated, for every kind of national protection available): AE, AG, AL, AM,

AO, AT, AU, AZ, BA, BB, BG, BH, BR, BW, BY, BZ, CA, CH, CL, CN, CO, CR, CU, CZ, DE, DK, DM, DO, DZ, EC, EE, EG, ES, FI, GB, GD, GE, GH, GM, GT, HN, HR, HU, ID, IL, IN, IS, JP, KE, KG, KM, KN, KP, KR, KZ, LA, LC, LK, LR, LS, LT, LU, LY, MA, MD, ME, MG, MK, MN, MW, MX, MY, MZ, NA, NG, NI, NO, NZ, OM, PE, PG, PH, PL, PT, RO, RS, RU, SC, SD, SE, SG, SK, SL, SM, ST, SV, SY, TH, TJ, TM, TN, TR, TT, TZ, UA, UG, US, UZ, VC, VN, ZA, ZM, ZW.

(84) Designated States (unless otherwise indicated, for every kind of regional protection available): ARIPO (BW, GH, GM, KE, LS, MW, MZ, NA, SD, SL, SZ, TZ, UG, ZM, ZW), Eurasian (AM, AZ, BY, KG, KZ, MD, RU, TJ, TM), European (AT, BE, BG, CH, CY, CZ, DE, DK, EE, ES, FI, FR, GB, GR, HR, HU, IE, IS, IT, LT, LU, LV, MC, MK, MT, NL, NO, PL, PT, RO, SE, SI, SK, SM, TR), OAPI (BF, BJ, CF, CG, CI, CM, GA, GN, GQ, GW, ML, MR, NE, SN, TD, TG).

Published:

- with international search report (Art. 21(3))
- before the expiration of the time limit for amending the claims and to be republished in the event of receipt of amendments (Rule 48.2(h))

(88) Date of publication of the international search report:
30 September 2010

WO 2010/088105 A3

(54) Title: DIRECT AC-TO-DC CONVERTER FOR PASSIVE COMPONENT MINIMIZATION AND UNIVERSAL OPERATION OF LED ARRAYS

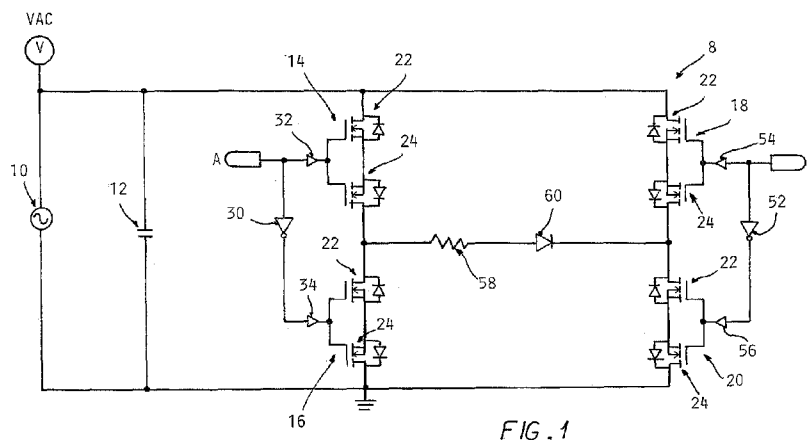

(57) Abstract: Disclosed herein is a power converter circuit for a LED lighting device. The power converter includes a pair of input terminals adapted to be connected to a signal source, at least one LED, a first circuit adapted to supply current to the at least one LED and including: a first bi-directional switch connected between one input terminal and one side of the at least one LED, and a second bi-directional switch connected between the other side of the at least one LED and the other input terminal, and a second circuit adapted to supply current to the at least one LED and including: a third bi-directional switch connected between the other input terminal and the one side of the at least one LED, and a fourth bi-directional switch connected between the one input terminal and the other side of the at least one LED.

INTERNATIONAL SEARCH REPORT

International application No.
PCT/US2010/021448**A. CLASSIFICATION OF SUBJECT MATTER****H05B 37/02(2006.01)i, H02M 7/02(2006.01)i**

According to International Patent Classification (IPC) or to both national classification and IPC

B. FIELDS SEARCHED

Minimum documentation searched (classification system followed by classification symbols)

H05B 37/02; H02M 7/06; H05B 39/04

Documentation searched other than minimum documentation to the extent that such documents are included in the fields searched

Korean utility models and applications for utility models

Japanese utility models and applications for utility models

Electronic data base consulted during the international search (name of data base and, where practicable, search terms used)

eKOMPASS(KIPO internal) & Keywords: LED, power, conversion, converter, switch, transistor

C. DOCUMENTS CONSIDERED TO BE RELEVANT

Category*	Citation of document, with indication, where appropriate, of the relevant passages	Relevant to claim No.
A	US 6373733 B1 (WU; JENG-SHYONG et al.) 16 April 2002 See abstract; column 2, line 6 - column 3, line 59; claim 1 and figures 2, 3.	1-22
A	US 2005-0162093 A1 (JOS TIMMERMANS et al.) 28 July 2005 See abstract; paragraphs [0023] - [0029]; claim 8 and figure 5.	1-22
A	US 7378805 B2 (OH IN-HWAN et al.) 27 May 2008 See abstract; column 6, line 44 - column 8, line 29; claim 1 and figures 2.	1-22
A	US 2008-0129211 A1 (LIN RONG-TSUNG et al.) 05 June 2008 See abstract; paragraphs [0018] - [0021]; claim 1 and figure 2A.	1-22

 Further documents are listed in the continuation of Box C. See patent family annex.

* Special categories of cited documents:

"A" document defining the general state of the art which is not considered to be of particular relevance

"E" earlier application or patent but published on or after the international filing date

"L" document which may throw doubts on priority claim(s) or which is cited to establish the publication date of citation or other special reason (as specified)

"O" document referring to an oral disclosure, use, exhibition or other means

"P" document published prior to the international filing date but later than the priority date claimed

"T" later document published after the international filing date or priority date and not in conflict with the application but cited to understand the principle or theory underlying the invention

"X" document of particular relevance; the claimed invention cannot be considered novel or cannot be considered to involve an inventive step when the document is taken alone

"Y" document of particular relevance; the claimed invention cannot be considered to involve an inventive step when the document is combined with one or more other such documents, such combination being obvious to a person skilled in the art

"&" document member of the same patent family

Date of the actual completion of the international search

28 JULY 2010 (28.07.2010)

Date of mailing of the international search report

30 JULY 2010 (30.07.2010)

Name and mailing address of the ISA/KR

Korean Intellectual Property Office
Government Complex-Daejeon, 139 Seonsa-ro, Seo-
gu, Daejeon 302-701, Republic of Korea

Facsimile No. 82-42-472-7140

Authorized officer

KWON, KI WON

Telephone No. 82-42-481-8492



INTERNATIONAL SEARCH REPORT

Information on patent family members

International application No.

PCT/US2010/021448

Patent document cited in search report	Publication date	Patent family member(s)	Publication date
US 6373733 B1	16.04.2002	CN 2402549 Y DE 20019048 U1	25.10.2000 01.03.2001
US 2005-0162093 A1	28.07.2005	US 2002-060526 A1 US 2008-0062680 A1 US 7049761 B2 US 7510299 B2	23.05.2002 13.03.2008 23.05.2006 31.03.2009
US 7378805 B2	27.05.2008	CN 101199239 A0 JP 2008-537459 T KR 10-2008-0002852 A TW 200704284 A US 2006-0214603 A1 WO 2006-102355 A2 WO 2006-102355 A3	11.06.2008 11.09.2008 04.01.2008 16.01.2007 28.09.2006 28.09.2006 19.04.2007
US 2008-0129211 A1	05.06.2008	JP 2008-123982 A KR 10-0824057 B1 US 2008-129211 A1	29.05.2008 21.04.2008 05.06.2008