

(19)



SUOMI - FINLAND
(FI)

PATENTTI- JA REKISTERIHALLITUS
PATENT- OCH REGISTERSTYRELSEN
FINNISH PATENT AND REGISTRATION OFFICE

(10) **FI 130474 B**
(12) **PATENTTIJULKAISU**
PATENTSKRIFT
PATENT SPECIFICATION

(45) Patentti myönnetty - Patent beviljats - Patent granted **25.09.2023**

(51) Kansainvälinen patenttiluokitus - Internationell patentklassificering - International patent classification
H02J 3/38 (2006 . 01)
H02J 3/32 (2006 . 01)
H02J 15/00 (2006 . 01)
F03B 13/08 (2006 . 01)

(21) Patenttihakemus - Patentansökan - Patent application 20185518

(22) Tekemispäivä - Ingivningsdag - Filing date **06.06.2018**

(23) Saapumispäivä - Ankomstdag - Reception date **06.06.2018**

(41) Tullut julkiseksi - Blivit offentlig - Available to the public **07.12.2019**

(73) Haltija - Innehavare - Holder
1• UPM Energy Oy , Alvar Aallon katu 1 , 00100 HELSINKI , (FI)

(72) Keksijä - Uppfinnare - Inventor
1• Haromo , Juha , JÄMSÄ , (FI)

(74) Asiamies - Ombud - Agent
Papula Oy , P.O. Box 981 , 00101 Helsinki

(54) Keksinnön nimitys - Uppfinningens benämning - Title of the invention
Menetelmä ja järjestely vesivoiman käyttämiseksi tehoreservinä
Förfarande och arrangemang för att använda vattenkraft som effektreserv
METHOD AND ARRANGEMENT FOR USING HYDROELECTRIC POWER AS A POWER RESERVE

(56) Viitejulkaisut - Anförda publikationer - References cited
EP 2721710 B1, De Ladurantaye, D. et al. Optimizing profits from hydroelectricity production. In: Computers & Operations Research, Volume 36, Issue 2, 2009, pages 499-529, ISSN 0305-0548, WO 2017070697 A1, CN 108173274 A, US 2013090774 A1, DE 102011119384 B3, US 2009021011 A1, SCHREIDER, A. et al. An auspicious combination: Fast-ramping battery energy storage and high-capacity pumped hydro. In: 12th International Renewable Energy Storage Conference, IRES 2018, 13-15 March 2018, Düsseldorf, Germany. Edited by DROEGE, P.: Energy Procedia, Elsevier Ltd, Vol. 155, pages 156-164, ISSN 1876-6102

Keksintö koskee menetelmää ja järjestelyä vesivoiman käyttämiseksi sähköverkon (110) tehoreservinä. Joukkoa vesivoimageneraattoreita (106) ajetaan, kutakin vastaavalla lähtötehotasolla, sähköenergian syöttämiseksi kokonaislähtötehotasolla mainittuun sähköverkkoon (110). Mainitun sähköverkon (110) vaihtovirran taajuutta tarkkaillaan (204) oletustaajuusalueen poikkeamien havaitsemiseksi. Vasteena mainitun oletustaajuusalueen poikkeaman havaitsemiseen järjestetään sähköenergiaa virtaamaan sähköenergiavaraston (201) ja mainitun sähköverkon (110) välillä. Mainitun vesivoimageneraattorien joukon (106) mainitussa kokonaislähtötehossa käynnistetään muutos ensimmäiseltä kokonaislähtötehotasolta toiselle kokonaislähtötehotasolle. Sähköenergian virtausta mainitun sähköenergiavaraston (201) ja mainitun sähköverkon (110) välillä jatketaan niin kauan, että mainitun vesivoimageneraattorien joukon (106) kokonaislähtöteho on saavuttanut mainitun toisen kokonaislähtötehotason.

A method and an arrangement are provided for using hydroelectric power as a power reserve of an electricity grid (110). A plurality of hydroelectric power generators (106) are run, each at a respective output power level, to supply electric energy at a total output power to said electricity grid (110). An AC frequency of said electricity grid (110) is monitored (204) to detect deviations from a default frequency range. As a response to detecting a deviation from said default frequency range, electric energy is made to flow between an electric energy storage (201) and said electricity grid (110). A change is initiated in said total output power of said plurality of hydroelectric power generators (106) from a first total output power level to a second total output power level. The flow of electric energy between said electric energy storage (201) and said electricity grid (110) is continued for the duration of time it takes for the total output power of said plurality of hydroelectric power generators (106) to reach said second total output power level.

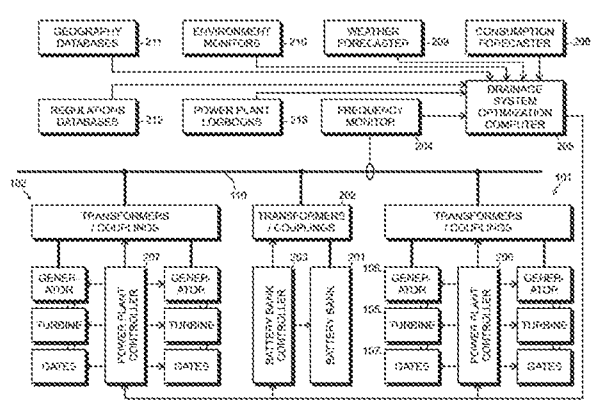

**METHOD AND ARRANGEMENT FOR USING HYDROELECTRIC POWER
AS A POWER RESERVE**

5 **FIELD OF THE INVENTION**

The invention concerns generally the use of power sources to maintain a steady and sufficient supply of electric energy to an electricity grid. In particular the invention concerns the use of one or more
10 battery banks together with one or more hydroelectric power plants as power reserves of the grid.

BACKGROUND OF THE INVENTION

A high-voltage grid is the geographically
15 distributed backbone of electricity transmission. Power stations supply the grid with electric energy, and at the consuming end are industrial companies, distribution network companies, and ultimately individual households. Losses in the grid sum up with the actual
20 loads to form the total demand of electric power. All users should receive a sufficient amount of electric power at all times, and the AC frequency of the grid should remain as stable as possible. Simultaneously the use of energy sources should be optimized. It is
25 important to maintain a balance between supply and demand in the grid.

The AC frequency of the grid constitutes a relatively reliable indicator of the balance between supply and demand, so that excessive demand lowers the
30 frequency and vice versa. The operator responsible for the grid may decide how various levels of frequency variation will trigger the use of power reserves. For example in a grid the nominal AC frequency of which is 50 Hz, normal operation reserves may be used to main-
35 tain the frequency error below 0.2%, i.e. between 49.9 and 50.1 Hz. If the frequency decreases below 49.9 Hz

and all normal operation reserves are in use already, disturbance reserves are taken into use.

Owners of installations with controllable power-generating capability may sell some of this capability to a grid operator for use as a power reserve. As the general rule, agile power reserves (i.e. ones that can react quickly and flexibly to variations in demand) are more valuable than ones that take a longer time to activate and that are slower to ramp up or down according to need. This rule in power reserve pricing may have significant economic consequences to the owners of such installations that involve inherent complicatedness, or other reasons for inherent delays, in controlling the level of produced output power.

A prior art document is known by the following bibliographic data: Schreider et al.: An auspicious combination: Fast-ramping battery energy storage and high-capacity pumped hydro. In: 12th International Renewable Energy Storage Conference, IRES 2018, 13-15 March 2018, Düsseldorf, Germany. Edited by DROEGE, P.: Energy Procedia, Elsevier Ltd. Vol. 155, pages 156-164, ISSN 1876-6102.

Another known prior art document is the patent application published as CN 108173274 A. Technical background can be found in patent applications published as US 2009/021011 A1 and US 2013/090774 A1.

SUMMARY

It is an objective of the invention to present a method and arrangement for using hydroelectric power as a power reserve of an electricity grid in a flexible and effective manner. A particular objective of the invention is that a plurality of hydroelectric power generators could be made to respond to detected changes in demand within a short time. A further objective of the invention is that the method and arrangement of the kind described above can be combined

with drainage basin optimization in which the available water flows of a drainage basin are used as efficiently as possible within a framework of boundary conditions.

5 The objectives of the invention are achieved by combining the rapid use of an electric energy storage to somewhat slower changes made in the total output power level of a plurality of commonly controlled hydroelectric power generators.

10 A method according to the invention is characterized by the features recited in the characterizing part of the independent claim directed to a method.

15 An arrangement according to the invention is characterized by the features recited in the characterizing part of the independent claim directed to an arrangement.

20 A computer program according to the invention comprises one or more sets of one or more machine-executable instructions that, when executed by one or more processors, are configured to cause the performing of a method of the kind described above. The computer program may be embodied on a volatile or a non-volatile computer-readable record medium, for example
25 as a computer program product comprising at least one computer readable non-transitory medium having program code stored thereon.

BRIEF DESCRIPTION OF THE DRAWINGS

30 The accompanying drawings, which are included to provide a further understanding of the invention and constitute a part of this specification, illustrate embodiments of the invention and together with the description help to explain the principles of the
35 invention. In the drawings:

Figure 1 illustrates a plurality of hydroelectric power generators in power plants along a river,

Figure 2 illustrates an arrangement according to an embodiment,

Figure 3 illustrates a method according to an embodiment,

Figure 4 illustrates changes in power in a first example case,

Figure 5 illustrates changes in power in a second example case, and

Figure 6 illustrates changes in power in a third example case.

15 DETAILED DESCRIPTION

Fig. 1 illustrates schematically a first hydroelectric power plant 101 and a second hydroelectric power plant 102 that are located within a common drainage basin. Consequently their hydroelectric power generators draw their operating powers from water flows of the common drainage basin. Fig. 1 illustrates a simplified case in which the first 101 and second 102 hydroelectric power plants are located in succession along a single river with no tributaries, so that the upper waters 103, middle waters 104, and lower waters 105 are actually the same water flowing through the system. In a real life drainage basin the water circulation is much more complicated, including tributaries; rainfall; evaporation; agricultural, industrial and municipal use; and other factors, but this simplified model is sufficient for the following explanation of some basic concepts.

A hydroelectric power generator comprises a turbine 105, an associated generator 106, and an arrangement of controllable gates 107 and channels 108 that affect the flow of water through the turbine 105. A controllable coupling 109 couples the generator 106

to an electricity grid 110. One hydroelectric power plant may comprise a plurality of individually controllable hydroelectric power generators. The way in which the hydroelectric power generators supply electric energy to the grid 110 is based on an agreement between the operator of the hydroelectric power plant and the operator of the electricity grid.

In many cases a plurality of hydroelectric power plants within a common drainage basin, like the first 101 and second 102 hydroelectric power plants in fig. 1, are run by a common operator. Typically, especially in large drainage basins, a single operator has control over only some of the water flows within the drainage basin: for example, the operator may run a couple of hydroelectric power plants along a main river or river branch of the drainage basin. However, in order to maintain generality, the concept of being located within a common drainage basin is used here to cover all cases where at least some of the same water flows between two or more hydroelectric power generators for which a common operator (or a group of cooperating operators) is responsible.

An efficiency aim of the operator may be to maximize the amount of electric energy obtainable from hydroelectric power plants within the drainage basin. Commercially the operator may aim to maximize the total obtainable price of electric energy produced by hydroelectric power plants within the drainage basin. Certain natural factors affect these possibilities. For example, the more it rains within the upper parts of the drainage basin, the more water is available for running through the turbines and turning the generators. There are also regulatory boundary conditions, like the upper and lower limits between which the water surface level is allowed to vary in various parts of the drainage basin, and the commitments that the operator of the hydroelectric power plants has made

with the operator of the electricity grid. Technical features of the individual hydroelectric power generators constitute another set of boundary conditions within which the operator must try to achieve said
5 aims.

Good understanding of the circulation of water within the drainage basin is needed, because the amounts of water in various parts of the drainage basin are interlinked. For example if the gates 107 of
10 the first hydroelectric power plant 101 are opened more, the surface level of the upper waters 103 goes down and the surface level of the middle waters 104 begins to rise, eventually leading to a corresponding rise also in the surface level of the lower waters
15 105.

Drainage system optimization algorithms have been developed that take into account the natural, regulatory, and technical boundary conditions and water flow models within a drainage basin. An optimization algorithm of this kind typically tackles a multi-
20 dimensional numerical optimization problem and looks for obtaining a maximum of a value function (or a minimum of a penalty function). It may take measurement data from various parts of the system as initial values and experiment with parameter values that represent possible actions of the operator. Those actions that seem to maximize the value function are performed, and the calculations are constantly repeated so that any changes in the initial values and/or
25 boundary conditions can be taken dynamically into account.
30

The AC frequency of the electricity grid 110 is an important indicator of the balance between supply and demand of electric energy. When exactly as
35 much electric energy is supplied to the grid as the various consumers demand, the AC frequency is at a nominal value like 50 Hz or 60 Hz. Increasing demand

tends to lower the AC frequency, while a momentary surplus of supply tends to increase it. In practice the operator of the electricity grid 110 has set a default frequency range within which the AC frequency may vary. Deviations from the default frequency range necessitate the activation of reserves. A frequency drop of certain magnitude must be met by activating more production capacity and/or by lowering the consumption of certain large, controllable loads. Correspondingly if the AC frequency of the grid rises above the default frequency range, some production capacity must be decoupled and/or the consumption of energy in controllable loads must be increased.

The owner of a power reserve may receive significant monetary advantage from the operator of the electricity grid by committing to maintaining a certain amount of power reserve and to putting it into use as agreed at the occurrence of a frequency deviation. Some changes in the AC frequency of the electricity grid 110 may come suddenly and unexpectedly, for example when a major power plant must be suddenly closed down or decoupled from the electricity grid due to unexpected technical problems. Power reserves are the more valuable, the faster they can react to such sudden and unexpected changes. Fastest changes that may come into consideration should take place essentially immediately, or within seconds at the most.

Hydroelectric power has not been considered a viable choice for use as a fast-reacting power reserve because of the natural tardiness in controlling the amount of produced power. If a drop is observed in the AC frequency of an electricity grid and a command is consequently given to a hydroelectric power generator to increase power, what physically happens is that one or more gates are opened more, in order to make more water flow through the turbine. The gates are heavy structures the moving of which takes some time. Also

it takes some time for the "additional" water to accelerate into the required flow speed, and it takes time for the rotating mass in the turbine and generator to acquire the new rotating speed.

5 Fig. 2 illustrates an arrangement with which hydroelectric power can be used as a power reserve of an electricity grid. The arrangement of fig. 2 comprises a plurality of hydroelectric power generators coupled to supply electric energy to an electricity
10 grid 110. In this example the hydroelectric power generators are located in two separate hydroelectric power plants 101 and 102. An example of a hydroelectric power generator is the hydroelectric power generator of the first hydroelectric power plant 101, comprising
15 a turbine 105, an associated generator 106, and gates 107 for affecting the flow of water through the turbine 105.

 As a difference to the system of fig. 1 the arrangement of fig. 2 comprises an electric energy
20 storage, which can be called a battery bank 201 for short. The arrangement comprises also a controllable coupling 202 between the battery bank 201 and the electricity grid 110. The controllable coupling 202 may be a bidirectional coupling, so that it can be
25 made to allow electric energy to flow in both directions between the battery bank 201 and the electricity grid 110. The controllable coupling 202 may comprise controllable switching components, as well as components needed to match the battery bank 201 and the
30 electricity grid 110 electrically to each other. For example if the battery bank 201 is a DC device, the controllable coupling 202 may comprise an inverter for converting DC power taken from the battery bank 201 to AC power before feeding it into the electricity grid
35 110. The controllable coupling 202 may comprise a rectifier for converting AC power taken from the elec-

tricity grid 110 to DC power before feeding it into the battery bank 202.

A battery bank controller 203 is shown separately in fig. 2, configured to control the battery bank 201 as well as the controllable coupling 202 between the battery bank 201 and the electricity grid 110. The controller functionality may also be partly or wholly integral with the battery bank 201 and/or the controllable coupling 202.

The arrangement of fig. 2 comprises a frequency monitor 204 that is configured to monitor an AC frequency of the electricity grid 110. A control system 205 is coupled to receive detection information from the frequency monitor 204 and configured to control, through the respective power plant controllers 206 and 207, a total output power level at which the hydroelectric power generators supply electric power to the electric grid 110. The control system 205 is also configured to control, through the battery bank controller 203, the controllable coupling 202 between the battery bank 201 and the electricity grid 110.

The concept of a frequency monitor can be considered more generally, so that the actual device that physically monitors the AC frequency of the electricity grid 110 does not need to be an explicit part of the arrangement. Rather, the act of physically monitoring the AC frequency of the electricity grid 110 may take place somewhere else, at the responsibility of someone else, who then delivers the results of such monitoring in real time or essentially real time to those parties that have committed to maintaining power reserves. In such a case the frequency monitor 204 in the arrangement of fig. 2 can be considered to be the responding device that is responsible for receiving the results of actual frequency monitoring from a device that physically monitors the frequency somewhere else.

The control system 205 is configured to take into account a number of other aspects than just the AC frequency of the electricity grid 110 in making the controlling decisions. As examples, fig. 2 shows a consumption forecaster 208, a weather forecaster 209, various environment monitors 210, geography databases 211, regulations databases 212, and power plant log-books 213. Of these, the consumption forecaster 209 is configured to follow the consumption of electric energy from the electric grid 110 and to predict, how the consumption of electric energy will develop in the near future. The weather forecaster 209 is configured to follow developments in weather to predict, how weather conditions such as rainfall will affect the possibilities of producing electric energy in the hydroelectric power generators.

Environment monitors 210 may comprise various monitors such as water level sensors, wind sensors, temperature sensors, and others. They may provide the control system 205 with up-to-date initial values indicative of environmental parameters within the drainage basin. The control system 205 may store various time series of readings that have been obtained from the environment monitors 210, so that it has history data from which it can make analyses of how environmental conditions have developed.

The geography databases 211 contain information about the geography of the drainage basin, which is useful in simulating the future developments in environmental conditions as well as simulating the effects of the way in which water will flow through the various hydroelectric power plants within the drainage basin. The geography databases 211 may contain also time series of observed water flows within various parts of the drainage basin.

Regulations databases 212 contain information about the regulatory boundary conditions that must not

be compromised. Other information that may be included in the regulations databases 212 are for example time series of energy prices, history data about the pricing of power reserves, and the like. "Soft" regulatory limits can be included, like recommendations about how recreational use of the lakes and rivers should be taken into account, and/or how water levels and water flows affect the nature within the drainage basin.

Power plant logbooks 213 provide the control system 205 with technical boundary conditions, including but not being limited to factors such as capacity, efficiency profiles, availability, and maintenance schedules of the various hydroelectric power generators that the control system 205 may control.

The possibility of using the arrangement of fig. 2 as a fast power reserve of the electricity grid 110 is based on the fact that the controllable coupling 202 can be activated essentially instantaneously to make electric energy flow between the battery bank 201 and the electricity grid 110. We may first consider a situation in which the control system 205 receives from the frequency monitor 204 detection information indicative of a frequency drop, i.e. a deviation of the AC frequency of the electricity grid 110 from the default frequency range in the decreasing direction. Such a frequency drop means that more electric energy is momentarily consumed than produced. The control system 205 may command, through the battery bank controller 203, the battery bank 201 to feed additional electric energy to the electric grid 110. Particularly if solid-state (i.e. semiconductor) technology is used in the controllable coupling 202, changing the way in which electric energy flows between the battery bank 201 and the electricity grid 110 does not involve any moving parts and can be accomplished through giving appropriate values for the required electronic control signals.

While the battery bank 201 is employed as the rapidly switched power reserve, the control system 205 may initiate a change in the total output power of the plurality of hydroelectric power generators it has at its disposal. Again assuming for the time being that the detected deviation of the AC frequency of the grid was a frequency drop, the control system 205 may initiate a change from a first total output power level to a second, higher output power level. Above it was explained how such a change cannot take place instantaneously in hydroelectric power generation but involves certain inevitable physical facts that make it take some time. The control system 205 is configured to continue to make electric energy flow between the battery bank 201 and the electricity grid for the duration of time it takes for the total output power of said plurality of hydroelectric power generators to reach said second total output power level. The rate at which the total output power level can be made to change may be in the order of a megawatt per minute or somewhat more or less. It can be for example about 0.8 megawatts per minute.

Based on its prior knowledge about the technical characteristics of the hydroelectric power generators the control system 205 may know, how much time it takes to execute the desired change in total output power and what kind of a profile the change will follow. Additionally or alternatively the control system 205 may receive feedback measurements from the power plant controllers 206 and 207, the feedback being dynamically indicative of the momentary output power of each hydroelectric power generator. The control system 205 may dynamically control the power at which electric energy flows between the battery bank 201 and the electricity grid, at each moment to correspond to a remaining difference between a momentary output power of the plurality of hydroelectric power generators and

the second total output power level. This way the sum of the electric power taken from the battery bank and the electric power produced by the plurality of hydroelectric power generators remains constant.

5 Above it was assumed that the detected deviation of the AC frequency of the electricity grid 110 was a frequency drop, so consequently more power had to be fed into the electricity grid 110. The same principle can be applied, though, if the detected deviation of the AC frequency of the electricity grid
10 110 was a frequency overshoot, indicating a need to feed less power to the electricity grid 110. As a difference to the procedure explained above, the step of making electric energy flow between an electric energy
15 storage (the battery bank 201) and the electricity grid 110 now involves using electric energy drawn from the electricity grid 110 to charge the battery bank 201. Correspondingly the step of initiating a change
20 in the total output power of the plurality of hydroelectric power generators means a change from a first total output power level to a second, lower total output power level.

 The step of detecting a deviation from a default frequency range may be given some further consideration. The most straightforward case is one where
25 the detecting of a deviation comprises detecting an actual, occurred deviation, in which a measured AC frequency of the electricity grid 110 is out of its default frequency range. Additionally or alternatively
30 the principle of predictive detecting can be applied. Said detecting of a deviation may comprise detecting a so-called imminent deviation, in which a measured AC frequency of said electricity grid exhibits a trend
35 that, if continued, leads to said measured AC frequency of said electricity grid going out of said default frequency range.

Earlier in this text it was pointed out that in a case where said plurality of hydroelectric power generators draw their operating power from water flows of a common drainage basin, it is advantageous to apply a drainage system optimization algorithm when decisions are made about the respective output power levels of the hydroelectric power generators and about the changes to be made in them. An advantageous place where such a drainage system optimization algorithm may be executed in the system architecture of fig. 2 is the control system 205; it is for this reason the control system 205 is labeled a drainage system optimization computer in fig. 2. The drainage system optimization algorithm may aim at optimizing an amount of electric energy obtainable from hydroelectric power plants within said drainage basin. Additionally or alternatively the drainage system optimization algorithm may aim at optimizing factors like: a total obtainable price of electric energy produced by hydroelectric power plants within said drainage basin; a total efficiency of the hydroelectric power generators; minimal need of mechanical movements of gates; reactions to icing and other causes of screen losses; distribution in time of produced electric energy, for example in terms of the period of production plans; and so on.

The desired output power level of the plurality of hydroelectric power generators is a quite decisive aim for the control system 205 to achieve and maintain. In an optimization algorithm this can be achieved for example by penalizing heavily any deviation between the actual and desired total output power levels, so that when the optimization algorithm tries to find a maximum of the value function it would prefer making decisions that bring the actual total output power level very close to the desired total output power level. Cases may occur, however, where from the optimization viewpoint it is even more desirable to

achieve some other aim, at the cost of not reaching the desired total output power level. Thus even if at least one of the first and second total output power levels mentioned above may be selected on the basis of
5 executing the drainage system optimization algorithm, running the plurality of hydroelectric power generators at the corresponding total output power level is not a mandatory requirement.

When electric energy flows between the battery bank 201 and the electricity grid 110 (either for
10 supplying additional power from the battery bank to the grid, or for draining excess power from the grid to charge the battery bank) for a certain period of time, the result is a change in the state of charge of
15 the battery bank 201. In order to make the battery bank 201 properly prepared for the next possible need it is advisable to maintain it in a predetermined default state of charge. This means that after said change in the state of charge it is advisable to perform a corresponding reverse action during a subsequent
20 period of time, so that in the end the state of charge of the battery bank 201 returns to what it was before said flowing of electric energy was initiated.

This so-called default state of charge can be
25 selected on the basis of certain assumptions about what the battery bank 201 will be mostly used for. If the probabilities of frequency drops and frequency overshoots in the electricity grid 110 are equal, and if an equal absolute amount of electric energy should
30 assumedly flow between the battery bank 201 and the electricity grid 110 in each case, the default state of charge may be 50% of the effective capacity of the battery bank 201. Other selections are possible. For example, one half of the effective capacity might be
35 reserved for use as a disturbance reserve, which will only be used to counteract frequency drops that are larger than a predetermined limit set by the operator

of the electric grid. The other half of the effective capacity of the battery bank could be reserved for use as a normal operating reserve, which will be used to counteract both smaller frequency drops and frequency overshoots. In this case the default state of charge may be 75% of the effective capacity of the battery bank 201.

When the total output power level of the plurality of hydroelectric power generators is changed, in order to restore the battery bank to its default state of charge it is advisable to first "exaggerate" the change slightly, and only thereafter bring the total output power level to the actual desired value. In other words, after the total output power of the plurality of hydroelectric power generators has first reached the second total output power level at a first moment of time, said total output power of said plurality of hydroelectric power generators may be made to continue changing in the same direction. This continuing change may last until a second, later moment of time. After that the total output power of the plurality of hydroelectric power generators can be made to return to said second total output power level at a third, even later moment of time. Between said first and third moments of time the battery bank is recharged if it was discharging before said first moment of time, or discharged if it was charging before said first moment of time.

Above it was already pointed out that the battery bank 201 and its associated controllable coupling 202 may react extremely fast to a detected deviation from the default frequency range. Together with the fact that the battery bank 201 may be capable of temporarily meeting the occurred need of supplying more power or draining excess power all by itself, this can be used so that shortest deviations from the default frequency range are counteracted with the bat-

tery bank only, without making any changes to the total output power level of the plurality of hydroelectric power generators. In order to determine, whether the total output power level of the plurality of hydroelectric power generators needs to be changed, the control system 205 may first make electric energy flow between the electric grid 110 and the battery bank 201 and then wait for a short duration of time to see, whether the AC frequency of the grid will recover sufficiently.

In other words, after the deviation from the default frequency has been detected, the method explained here may comprise continuing to monitor the AC frequency of the electricity grid 110 to detect, whether the deviation from the default frequency persists. The change in the total output power of the plurality of hydroelectric power generators from a first total output power level to a second total output power level is then initiated only if said deviation from said default frequency range is found to persist.

Here it must be noted that making electric energy flow between an electric energy storage (the battery bank 201) and the electricity grid will typically make the AC frequency of the grid recover somewhat as such, because this is the mere purpose of using the electric energy storage. This means that a persisting deviation from said default frequency range is one in which the monitored AC frequency of the grid does not return back into the default frequency range with a sufficient margin indicating that the flow of electric energy between the electric energy storage and the grid can be discontinued without thereby causing a new deviation.

If the initial deviation from the default frequency range is found not to persist, the method may comprise executing an energy storage restoration

process in order to bring the battery bank back into its default state of charge. The electric energy storage restoration process may comprise reciprocal changes in the total output power of the plurality of hydroelectric power generators and the power at which electric energy flows between the electric energy storage and the electricity grid, until a target charge level of said electric energy storage has been reached. As an example, we may assume that a frequency drop was first detected and the battery bank 201 was consequently made to feed electric energy into the grid 110. The frequency drop was found not to persist, so the total output power level would not need to be changed to meet any additional demand of power. However, for a certain period of time the total output power level is increased anyway, in order to generate the amount of electric energy that is needed to replenish the battery bank 201 and bring it back to its default state of charge.

Fig. 3 illustrates an embodiment of a method in the form of a state diagram. In the wait state 301 each of the plurality of hydroelectric power generators is run at its respective output power level to supply electric energy at a total output power to the electricity grid. The wait state 301 comprises also monitoring the AC frequency of the electricity grid to detect deviations from a default frequency range.

As a response to detecting a deviation from said default frequency range, electric energy is made to flow between an electric energy storage and said electricity grid. As a first example we may assume that the deviation was a frequency drop 302, so a process of discharging electric energy from the battery bank to the electricity grid is initiated as illustrated by state 303. Had a frequency overshoot 304 been detected, the corresponding change of state would have led to state 305, in which a process was initiat-

ed to charge the battery bank with electric energy drawn from the electricity grid.

5 Figs. 4 and 5 illustrate power levels in two alternative cases that both refer to a detected frequency drop. Here, as well as in fig. 3, it is assumed that after making electric energy flow between the electric energy storage, the control system will wait for a while to examine whether the deviation persists before making a decision to change a total output power level of the plurality of hydroelectric power generators. Fig. 4 concerns a case in which the deviation was found to persist ("long" deviation 306 in fig. 3), while fig. 5 concerns a case in which the deviation was found not to persist ("short" deviation 307 in 10 fig. 3). Both in fig. 4 and in fig. 5 the upper curve represents the total output power of the plurality of hydroelectric power generators, and the lower curve represents the power at which electric energy flows between the electric energy storage and the electricity grid. The units are arbitrary and only used for illustrative purposes. 15 20

Moment A in fig. 4 is the moment at which the frequency drop is detected. Between moments A and B the battery bank feeds power into the electric grid at the power of +2 units while the control system continues to monitor the AC frequency of the electricity grid to detect, whether the frequency drop persists. This happens to be the case, so following the condition "long" 306 in fig. 3 the control system proceeds to set a new total power output level at state 308 and to identify at state 309 that hydroelectric power generator (or those hydroelectric power generators) that will be used to generate the required additional electric power. 25 30

35 At moment B the control system initiates a change in the total output power of said plurality of hydroelectric power generators from a first total out-

put power level of 8 units to a second total output power level of 10 units: the upper curve in fig. 4 turns upwards. Initiating the increase in total output power corresponds to state 310 in fig. 3. Simultaneously the control system begins to reduce the power at which electric energy is fed from the battery bank to the electricity grid: the lower curve in fig. 4 turns downwards.

Changing the two powers in concert, as illustrated with state 311 in fig. 3, means that between moments B and C in fig. 4 the sum of electric powers fed into the electricity grid from the plurality of hydroelectric power generators on one hand and the battery bank on the other hand remains constant. In other words, the power at which electric energy flows between said electric energy storage and said electricity grid is dynamically controlled to correspond to a remaining difference between a momentary output power of said plurality of hydroelectric power generators and said second total output power level.

Shortly before moment C in fig. 4 the target total output power level of the plurality of hydroelectric power generators is reached (see condition 312 in fig. 3). The battery bank needs to be restored into its default state of charge, for which reason the total output power of the plurality of hydroelectric power generators is made to continue changing in the same direction until a second, later moment of time. This is moment C in fig. 4. The lower curve going below the X-axis in fig. 4 means that the battery bank begins to recharge, as illustrated with state 313 in fig. 3.

At moment C the changes in total output power of the plurality of hydroelectric power generators are stopped, so that the total output power is slightly above the eventually desired "second" output power level of 10 units. Said total output power of said

plurality of hydroelectric power generators is eventually returned to said second total output power level at a third, even later moment of time, which is moment E in fig. 4. Between moments C and E, the battery bank is recharged because it had been discharging before moment C. In other words the excess electric energy produced by the plurality of hydroelectric power generators is conducted into the battery bank according to some selected battery recharging strategy. If the originally detected deviation had been a frequency overshoot, restoring the battery bank into its default state of charge would involve discharging it, because in that case it had been charging before said first moment of time.

In fig. 4 it is assumed that the power at which the battery bank is recharged is significantly lower than the power at which it was discharged, but this is only an illustrative example, and the selected recharging power level can be selected on the basis of appropriate knowledge of the electric characteristics of the battery bank (or, more generally: the electric energy storage). In order to maintain the net power available for others in the electricity grid constant, it is advisable to make reciprocal changes in the total output power of the plurality of hydroelectric power generators and the power at which electric energy flows between said electric energy storage and said electricity grid until a target charge level of said electric energy storage has been reached. These reciprocal changes are seen in fig. 4 as the symmetric form of the two curves through moments C, D, and E. In fig. 3 they constitute a part of state 314. Reaching the default or target charge level of the battery bank as in condition 315 of fig. 3 causes a transition back to the wait state 301.

Fig. 5 illustrates changes in power when the deviation (which is detected at moment F in fig. 5) is

found not to persist. In fig. 3 this is the condition "short" 307. At moment G the control system finds that the AC frequency of the network is safely within the default frequency range again, so no changes in the total output power of the plurality of hydroelectric power generations are needed, and the battery bank can be decoupled from the electricity grid. However, the electric energy that was taken from the battery bank between moments F and G should be replenished. Therefore the control system makes plans for an energy storage restoration process, as illustrated by state 316 in fig. 3. Since there are now no particular needs to react fast, the planned energy storage restoration process can begin at any suitable moment in the near future, and it may follow a profile that comprises only very smooth changes in power, if necessary.

When everything is ready for executing the planned energy storage restoration process, as illustrated by condition 317 in fig. 3, a transition to state 313 occurs. The total output power of the plurality of hydroelectric power generators is temporarily increased, beginning at moment H in fig. 5. Moments I and J illustrate examples of moments at which the power profiles associated with the planned energy storage restoration process may change. At moment K the battery bank has been restored to its default state of charge. The energy storage restoration process comprises reciprocal changes in said total output power and the power at which electric energy flows between said electric energy storage and said electricity grid until moment K, as can again be seen from the symmetricity of the upper and lower curves in fig. 5.

The lower part of the state diagram in fig. 3 is essentially a mirror image of the upper part, with all frequency- and power-related terms inverted. Thus, for example, while state 309 comprised identifying that hydroelectric power generator or those hydroelec-

tric power generators that were to be sped up, the corresponding mirror image state 317 comprises identifying that hydroelectric power generator or those hydroelectric power generators that are to be slowed
5 down.

It may happen that all steps that are related to one detected deviation from the default frequency range have not yet been completed when another deviation from the default frequency range is detected. In
10 such a case the reaction to the subsequent deviation from the default frequency range must combine features of corrective action taken as a response to the subsequent deviation with features that still remain from the previous deviation.

Fig. 6 is an example of such a combination. What happens at moments A, B, and C is the same as in fig. 4: a frequency drop is detected at moment A, the deviation is found to persist at moment B, and the initial change in the total output power of the plurality of hydroelectric power generators is completed at
20 moment C. However, at moment L a large frequency overshoot is suddenly detected, necessitating immediate action to cut the amount of electric power fed into the electricity grid.

A decision is made to bring the total output power of the plurality of hydroelectric power generators back to 8 units as quickly as the physical constraints of the hydroelectric power plants allow. Simultaneously the power at which the battery bank is recharged is increased so that the net power fed into
30 the electricity grid is 8 units already. The power at which electric energy flows from the electricity grid to the battery bank is dynamically controlled to correspond to a remaining difference between a momentary output power of said plurality of hydroelectric power
35 generators and the 8 units total output power level, until at moment M it is noticed that some additional

recharging of the battery bank must still be done in order to replenish all energy that was taken between moments A and C. Therefore both curves level out between moments M and N, and ramp to their final values in concert between moments N and O.

Several advantages can be gained through application of embodiments of the invention. For example, mechanical movements of gates in hydroelectric power plants may be optimized, both so that unnecessary back-and-forth changes are minimized and so that the rate at which mechanical movements are executed can be chosen optimally. More time can be given for the decision-making algorithm to decide about which hydroelectric power generators should take part in each change of the total output power, which may lead to making more educated decisions with more advantageous results. Changes in total output power can be distributed more appropriately among the hydroelectric power plants at various locations within the drainage basin, which helps to balance the changes in water levels and to avoid unwanted "flood waves" that could propagate through the drainage system in a less optimal case. Optimal decision-making may help to maintain more water in store at the upper parts of the drainage system, where it is more valuable because it has the capacity of producing electric energy in all hydroelectric power plants below.

It is obvious to a person skilled in the art that with the advancement of technology, the basic idea of the invention may be implemented in various ways. The invention and its embodiments are thus not limited to the examples described above, instead they may vary within the scope of the claims. As an example, although advantageous it is not necessary to dynamically control the power at which electric energy flows between said electric energy storage and said electricity grid to correspond to a remaining differ-

ence between a momentary output power of said plurality of hydroelectric power generators and said second total output power level. It is possible to e.g. allow the battery bank to inject electric energy into the electricity grid at full power all the way until the plurality of hydroelectric power generators has reached its new, desired, "second" total output power level. In such a control strategy the net effect on the power produced (and, correspondingly, the net correcting effect on the AC frequency of the electricity grid) is first somewhat exaggerated, but this is not a big problem as long as the net effect is not as large as to cause a frequency deviation in the opposite direction.

15

CLAIMS

1. A method for using hydroelectric power as a power reserve of an electricity grid (110), comprising:

- 5 - running a plurality of hydroelectric power generators (106), each at a respective output power level,
- monitoring (204) an AC frequency of said electricity grid (110) to detect deviations (302, 304) from a default frequency range,
- 10 - as a response to detecting a deviation (302, 304) from said default frequency range, making electric energy flow (303, 305) between an electric energy storage (201) and said electricity grid (110) and initiating a change (310) in at least one of said respective
- 15 output power levels of said plurality of hydroelectric power generators from a first output power level to a second output power level to make a total output power of said plurality of hydroelectric power generators (106) change from a first total output power level to
- 20 a second total output power level, and
- for the duration of time it takes for the total output power to reach (312) said second total output power level, supplying the electric energy produced by said plurality of hydroelectric power generators (106)
- 25 to said electricity grid (110) and continuing (311) to make electric energy flow between said electric energy storage (201) and said electricity grid (110);

characterized in that:

- said plurality of hydroelectric power generators
- 30 (106) draw their operating power from water flows of a common drainage basin while being located at different parts of said drainage basin, so that at least some of the same water flows between two or more of said hydroelectric power generators,
- 35 - at least one of said first and second output power levels is selected (308) on the basis of executing a drainage system optimization algorithm that optimizes

at least one of: amount of electric energy obtainable from hydroelectric power plants within said drainage basin; a total obtainable price of electric energy produced by hydroelectric power plants within said drainage basin; a total efficiency of the hydroelectric power generators; minimal need of mechanical movements of gates; reactions to icing and other causes of screen losses; distribution in time of produced electric energy, and

5

10 - the power at which electric energy flows between said electric energy storage (201) and said electricity grid (110) is dynamically controlled to correspond to a remaining difference between a momentary total output power of said plurality of hydroelectric power

15 generators and said second total output power level, taking into account at least one of:

-- knowledge of how much time it takes to execute the desired change between said momentary total output power of said plurality of hydroelectric power genera-

20 tors and said second total output power level,

-- feedback measurements from power plant controllers (206, 207) of said plurality of hydroelectric power generators (106), the feedback being dynamically indicative of the momentary output power of each hydro-

25 lectric power generator (106).

2. A method according to claim 1, wherein said detecting of a deviation (302, 304) comprises detecting an occurred deviation, in which a measured AC frequency of said electricity grid (110) is out of

30 said default frequency range.

3. A method according to any of the preceding claims, wherein said detecting of a deviation (302, 304) comprises detecting an imminent deviation, in which a measured AC frequency of said electricity grid

35 (110) exhibits a trend that, if continued, leads to

said measured AC frequency of said electricity grid (110) going out of said default frequency range.

4. A method according to claim 1, wherein the change in the total output power of said plurality of hydroelectric power generators (106) from said first total output power level to said second total output power level is made through a sequence of changes in generator-specific output powers of at least two of said plurality of hydroelectric power generators, wherein said sequence of changes is determined on the basis of executing said drainage system optimization algorithm.

5. A method according to any of the preceding claims, comprising:

- 15 - after said total output power of said plurality of hydroelectric power generators (106) has reached (312) said second total output power level at a first moment of time, making said total output power of said plurality of hydroelectric power generators continue
- 20 changing (313) in the same direction until a second, later moment of time,
- returning (314) said total output power of said plurality of hydroelectric power generators to said second total output power level at a third, even later
- 25 moment of time, and
- between said first and third moments of time, recharging said electric energy storage if it was discharging before said first moment of time, or discharging said electric energy storage if it was charging
- 30 ing before said first moment of time.

6. A method according to any of the preceding claims, comprising:

- after said deviation (302, 304) from said default frequency range has been detected, continuing to monitor said AC frequency of said electricity grid to de-
- 35

tect, whether said deviation from said default frequency persists,

- initiating said change (310) in said total output power of said plurality of hydroelectric power generators from a first total output power level to a second total output power level only if said deviation from said default frequency range is found to persist (306).

7. A method according to claim 6, comprising:

- if said deviation from said default frequency range is found not to persist (307), executing an electric energy storage restoration process that comprises reciprocal changes (313, 314) in said total output power and the power at which electric energy flows between said electric energy storage (201) and said electricity grid (110) until a target charge level of said electric energy storage (201) has been reached (315).

8. An arrangement for using hydroelectric power as a power reserve of an electricity grid (110), comprising:

- an electric energy storage (201),
 - a controllable coupling (202) between said electric energy storage (201) and said electricity grid (110),
 - a plurality of hydroelectric power generators (106) coupled to supply electric energy to said electricity grid (110),
 - a frequency monitor (204) configured to monitor an AC frequency of said electricity grid (110), and
 - a control system (205) coupled to receive detection information from said frequency monitor (204) and configured (203) to control said controllable coupling (202) and a respective output power level of at least one of said plurality of hydroelectric power generators (106);
- wherein said control system (205) is configured to respond to detection information indicative of a devia-

tion (302, 304) of said AC frequency from a default frequency range by:

- making electric energy flow (303, 305) between said electric energy storage (201) and said electricity grid (110),
- initiating a change (310) in said output power of at least one of said plurality of hydroelectric power generators from a first output power level to a second output power level to make a total output power of said plurality of hydroelectric power generators (106) change from a first total output power level to a second total output power level, and
- continuing (311) to make electric energy flow between said electric energy storage (201) and said electricity grid (110) for the duration of time it takes for the total output power to reach (312) said second total output power level;

characterized in that:

- said plurality of hydroelectric power generators (106) draw their operating power from water flows of a common drainage basin while being located at different parts of said drainage basin, so that at least some of the same water flows between two or more of said hydroelectric power generators,
- said control system (205) is configured to select (308) at least one of said first and second output power levels on the basis of executing a drainage system optimization algorithm that optimizes at least one of: amount of electric energy obtainable from hydroelectric power plants within said drainage basin; total obtainable price of electric energy produced by hydroelectric power plants within said drainage basin; a total efficiency of the hydroelectric power generators; minimal need of mechanical movements of gates; reactions to icing and other causes of screen losses; distribution in time of produced electric energy, and
- said control system (205) is configured to dynami-

cally control the power at which electric energy flows between said electric energy storage (201) and said electricity grid (110) to correspond to a remaining difference between a momentary total output power of
5 said plurality of hydroelectric power generators and said second total output power level, taking into account at least one of:

-- knowledge of how much time it takes to execute the desired change between said momentary total output
10 power of said plurality of hydroelectric power generators and said second total output power level,
-- feedback measurements from power plant controllers (206, 207) of said plurality of hydroelectric power generators (106), the feedback being dynamically in-
15 dicative of the momentary output power of each hydroelectric power generator (106).

9. An arrangement according to claim 8,
wherein said control system (205) is configured to determine and execute a sequence of changes in genera-
20 tor-specific output powers of at least two of said plurality of hydroelectric power generators (106),
wherein said determining is made on the basis of executing said drainage system optimization algorithm.

PATENTTIVAATIMUKSET

1. Menetelmä vesivoiman käyttämiseksi sähköverkon (110) tehoreservinä, joka menetelmä käsittää seuraavaa:

- 5 - ajetaan joukkoa vesivoimageneraattoreita (106), kutakin vastaavalla lähtötehotasolla,
- tarkkaillaan (204) mainitun sähköverkon (110) vaihtovirran taajuutta oletustaaajuusalueen poikkeamien (302, 304) havaitsemiseksi,
- 10 - vasteena mainitun oletustaaajuusalueen poikkeaman (302, 304) havaitsemiseen järjestetään sähköenergiaa virtaamaan (303, 305) sähköenergiavaraston (201) ja mainitun sähköverkon (110) välillä, ja käynnistetään muutos ainakin yhden mainitun vesivoimageneraattorin
- 15 mainitussa lähtötehossa ensimmäiseltä lähtötehotasolta toiselle lähtötehotasolle mainittujen vesivoimageneraattorien kokonaislähtötehon muuttamiseksi ensimmäiseltä kokonaislähtötehotasolta toiselle kokonaislähtötehotasolle, ja
- 20 - niin kauan kunnes mainittu kokonaislähtöteho on saavuttanut (312) mainitun toisen kokonaislähtötehotason, syötetään mainittujen vesivoimageneraattorien (106) tuottamaa sähköenergiaa mainittuun sähköverkkoon (110) ja jatketaan (311) sähköenergian järjestämistä virtaamaan mainitun sähköenergiavaraston (201) ja mainitun
- 25 sähköverkon (110) välillä;
- tunnettu** siitä, että
- mainittu joukko vesivoimageneraattoreita (106) ottaa käyttötehonsa yhteisen valuma-alueen vesivirtauksista
- 30 sijaiten mainitun valuma-alueen eri osissa niin, että ainakin osittain sama vesi virtaa kahden tai useamman mainituista vesivoimageneraattoreista välillä,
- ainakin yksi mainituista ensimmäisestä ja toisesta lähtötehotasosta valitaan (308) valumajärjestelmän optimointialgoritmin suorittamisen perusteella, jossa
- 35 optimointialgoritmi optimoi ainakin yhden seuraavista:

sähköenergian määrä, joka on saatavissa mainitulla valuma-alueella olevista vesivoimalaitoksista; mainitulla valuma-alueella olevien vesivoimalaitosten tuottaman sähköenergian saatavissa oleva kokonaishinta; vesivoimageneraattorien kokonaishyötysuhde; porttien mekaanisten liikkeiden pienin tarve; reaktiot jäätymiseen ja muihin seulahäviöiden syihin; tuotetun sähköenergian jakautuminen ajallisesti; ja

5 - ohjataan dynaamisesti tehoa, jolla mainitun sähköenergiavaraston (201) ja mainitun sähköverkon (110)

10 välillä virtaa sähköenergiaa, vastaamaan jäljellä olevaa eroa mainittujen vesivoimageneraattorien hetkellisen kokonaislähtötehon ja mainitun toisen kokonaislähtötehotason välillä ottaen huomioon ainakin yhden seuraavista:

15 -- tieto siitä, kauanko kestää tehdä aiottu muutos mainitun hetkellisen kokonaislähtötehon ja mainitun toisen kokonaislähtötehotason välillä,

-- takaisinkytkentämittaukset mainittujen vesivoimageneraattorien (106) ohjaimista (206, 207), jotka takaisinkytkentämittaukset indikoivat dynaamisesti kunkin vesivoimageneraattorin (106) hetkellistä lähtötehoa.

20

2. Patenttivaatimuksen 1 mukainen menetelmä,

25 jossa mainittu poikkeaman (302, 304) havaitseminen käsittää tapahtuneen poikkeaman havaitsemisen, jossa mainitun sähköverkon (110) mitattu vaihtovirran taajuus on mainitun oletustaajuusalueen ulkopuolella.

3. Jonkin edellisistä patenttivaatimuksista

30 mukainen menetelmä, jossa mainittu poikkeaman (302, 304) havaitseminen käsittää tulevan poikkeaman havaitsemisen, jossa mainitun sähköverkon (110) mitattu vaihtovirran taajuus edustaa suuntausta, joka jatkuksaan johtaa mainitun sähköverkon (110) mainitun mita-

tun vaihtovirran taajuuden siirtymiseen mainitun oletustaaajuusalueen ulkopuolelle.

4. Patenttivaatimuksen 1 mukainen menetelmä, jossa mainittu muutos mainitun vesivoimageneraattorien 5 joukon kokonaislähtötehossa ensimmäiseltä kokonaislähtötehotasolta toiselle kokonaislähtötehotasolle tehdään sarjana muutoksia mainitun vesivoimageneraattorien joukon ainakin kahden vesivoimageneraattorin generaattorikohtaisissa lähtötehoissa, jossa mainittu 10 sarja muutoksia määritetään mainitun valumajärjestelmän optimointialgoritmin suorittamisen perusteella.

5. Jonkin edellisistä patenttivaatimuksista mukainen menetelmä, joka käsittää seuraavaa:

- sen jälkeen, kun mainittujen vesivoimageneraattorien 15 (106) kokonaislähtöteho on saavuttanut (312) mainitun toisen kokonaislähtötehotason ensimmäisellä ajanhetkellä, järjestetään mainittujen vesivoimageneraattorien mainittu kokonaislähtöteho jatkamaan muuttumista (313) samassa suunnassa toiseen, myöhempään ajanhetkeen saakka, 20
- palautetaan (314) mainittujen vesivoimageneraattorien mainittu kokonaislähtöteho mainitulle toiselle kokonaislähtötehotasolle kolmannella, vielä myöhemmällä ajanhetkellä, ja
- 25 - mainittujen ensimmäisen ja kolmannen ajanhetken välissä varataan uudelleen mainittua sähköenergiavarastoa, jos se oli purkautumassa ennen mainittua ensimmäistä ajanhetkeä, tai puretaan mainitun sähköenergiavaraston varausta, jos se oli varautumassa ennen mainittua ensimmäistä ajanhetkeä. 30

6. Jonkin edellisistä patenttivaatimuksista mukainen menetelmä, joka käsittää seuraavaa:

- sen jälkeen, kun mainitun oletustaaajuusalueen mainittu poikkeama (302, 304) on havaittu, jatketaan mai-

nitun sähköverkon mainitun vaihtovirran taajuuden tarkkailemista sen havaitsemiseksi, jatkuuko mainitun oletustaaajuuden mainittu poikkeama,

- 5 - käynnistetään mainittu muutos (310) mainittujen vesivoimageraattorien mainitussa kokonaislähtötehossa ensimmäiseltä kokonaislähtötehotasolta toiselle kokonaislähtötehotasolle vain silloin, jos mainitun oletustaaajuusalueen mainitun poikkeaman havaitaan jatkuvan (306).

10 7. Patenttivaatimuksen 6 mukainen menetelmä, joka käsittää seuraavaa:

- jos havaitaan, että mainitun oletustaaajuusalueen mainittu poikkeama ei jatku (307), suoritetaan sähköenergiavaraston palautusprosessi, joka käsittää resi-
15 prookkisia muutoksia (313, 314) mainitussa kokonaislähtötehossa ja tehossa, jolla mainitun sähköenergiavaraston (201) ja mainitun sähköverkon (110) välillä virtaa sähköenergiaa, kunnes mainitun sähköenergiavaraston (201) tavoitevaraustaso on saavutettu (315).

20 8. Järjestely vesivoiman käyttämiseksi sähköverkon (110) tehoreservinä, joka järjestely käsittää:

- sähköenergiavaraston (201),
- ohjattavan kytkennän (202) mainitun sähköenergiavaraston (201) ja mainitun sähköverkon (110) välissä,
- 25 - joukon vesivoimageraattoreita (106), jotka on kytketty syöttämään sähköenergiaa mainittuun sähköverkkoon (110),
- taajuuden tarkkailulaitteen (204), joka on sovitettu tarkkailemaan mainitun sähköverkon (110) vaihtovirran
30 taajuutta, ja
- ohjausjärjestelmän (205), joka on kytketty vastaanottamaan havaitsemisinformaatiota mainitulta taajuuden tarkkailulaitteelta (204) ja sovitettu (203) ohjaamaan mainittua ohjattavaa kytkentää (202) ja kunkin maini-
35 tun vesivoimageraattorin (106) vastaavaa lähtöteho-

tasoa;

jossa mainittu ohjausjärjestelmä (205) on sovitettu reagoimaan havaitsemisinformaatioon, joka indikoi mainitun vaihtovirran taajuuden poikkeamaa (302, 304)

5 oletustaajuusalueelta:

- järjestämällä sähköenergiaa virtaamaan (303, 305) mainitun sähköenergiavaraston (201) ja mainitun sähköverkon (110) välillä,

- käynnistämällä muutos (310) ainakin yhden mainitun
10 vesivoimageneraattorin vastaavassa lähtötehossa ensimmäiseltä kokonaislähtötehotasolta toiselle kokonaislähtötehotasolle mainittujen vesivoimageneraattorien kokonaislähtötehon muuttamiseksi ensimmäiseltä kokonaislähtötehotasolta toiselle kokonaislähtötehotasol-
15 le, ja

- jatkamalla (311) sähköenergian järjestämistä virtaamaan mainitun sähköenergiavaraston (201) ja mainitun sähköverkon (110) välillä niin kauan, että mainittujen vesivoimageneraattorien kokonaislähtöteho on saavuttanut (312) mainitun toisen kokonaislähtötehotason;

tunnettu siitä, että

- mainittu joukko vesivoimageneraattoreita (106) ottaa käyttötehonsa yhteisen valuma-alueen vesivirtauksista sijaiten mainitun valuma-alueen eri osissa niin, että
25 ainakin osittain sama vesi virtaa kahden tai useamman mainituista vesivoimageneraattoreista välillä,

- mainittu ohjausjärjestelmä (205) on sovitettu valitsemaan (308) ainakin yksi mainituista ensimmäisestä ja toisesta lähtötehotasosta valumajärjestelmän optimointialgoritmin suorittamisen perusteella, jossa opti-
30 mointialgoritmi optimoi ainakin yhden seuraavista:

sähköenergian määrä, joka on saatavissa mainitulla valuma-alueella olevista vesivoimalaitoksista; mainitulla valuma-alueella olevien vesivoimalaitosten tuottaman sähköenergian saatavissa oleva kokonaishinta; vesivoimageneraattorien kokonaishyötysuhde; porttien me-
35

kaanisten liikkeiden pienin tarve; reaktiot jäätymiseen ja muihin seulahäviöiden syihin; tuotetun sähköenergian jakautuminen ajallisesti; ja

5 - mainittu ohjausjärjestelmä (205) on sovitettu ohjaamaan dynaamisesti tehoa, jolla mainitun sähköenergia-

varaston (201) ja mainitun sähköverkon (110) välillä virtaa sähköenergiaa, vastaamaan jäljellä olevaa eroa mainittujen vesivoimageneraattorien hetkellisen kokonaislähtötehon ja mainitun toisen kokonaislähtötehotason välillä ottaen huomioon ainakin yhden seuraavista:

10 -- tieto siitä, kauanko kestää tehdä aiottu muutos mainitun hetkellisen kokonaislähtötehon ja mainitun toisen kokonaislähtötehotason välillä,

-- takaisinkytkentämittaukset mainittujen vesivoimageraattorien (106) ohjaimista (206, 207), jotka takaisinkytkentämittaukset indikoivat dynaamisesti kunkin vesivoimageneraattorin (106) hetkellistä lähtötehoa.

15

9. Patenttivaatimuksen 8 mukainen järjestely,

20 jossa mainittu ohjausjärjestelmä (205) on sovitettu määrittämään ja suorittamaan sarja muutoksia mainitun vesivoimageneraattorien (106) joukon ainakin kahden vesivoimageneraattorin generaattorikohtaisissa lähtötehoissa, jossa mainittu määrittäminen tehdään mainitun valumajärjestelmän optimointialgoritmin suorittamisen perusteella.

25

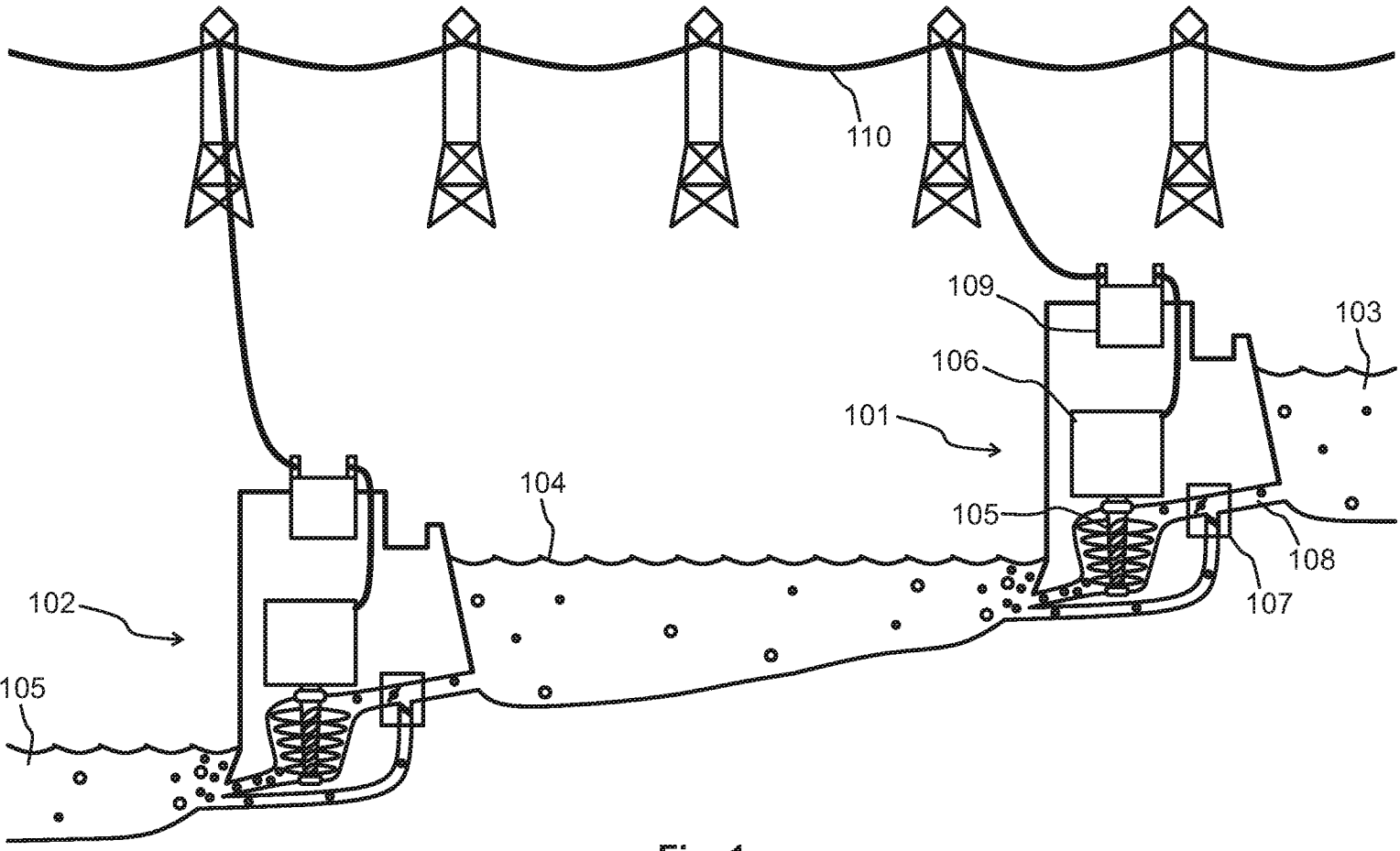

Fig. 1

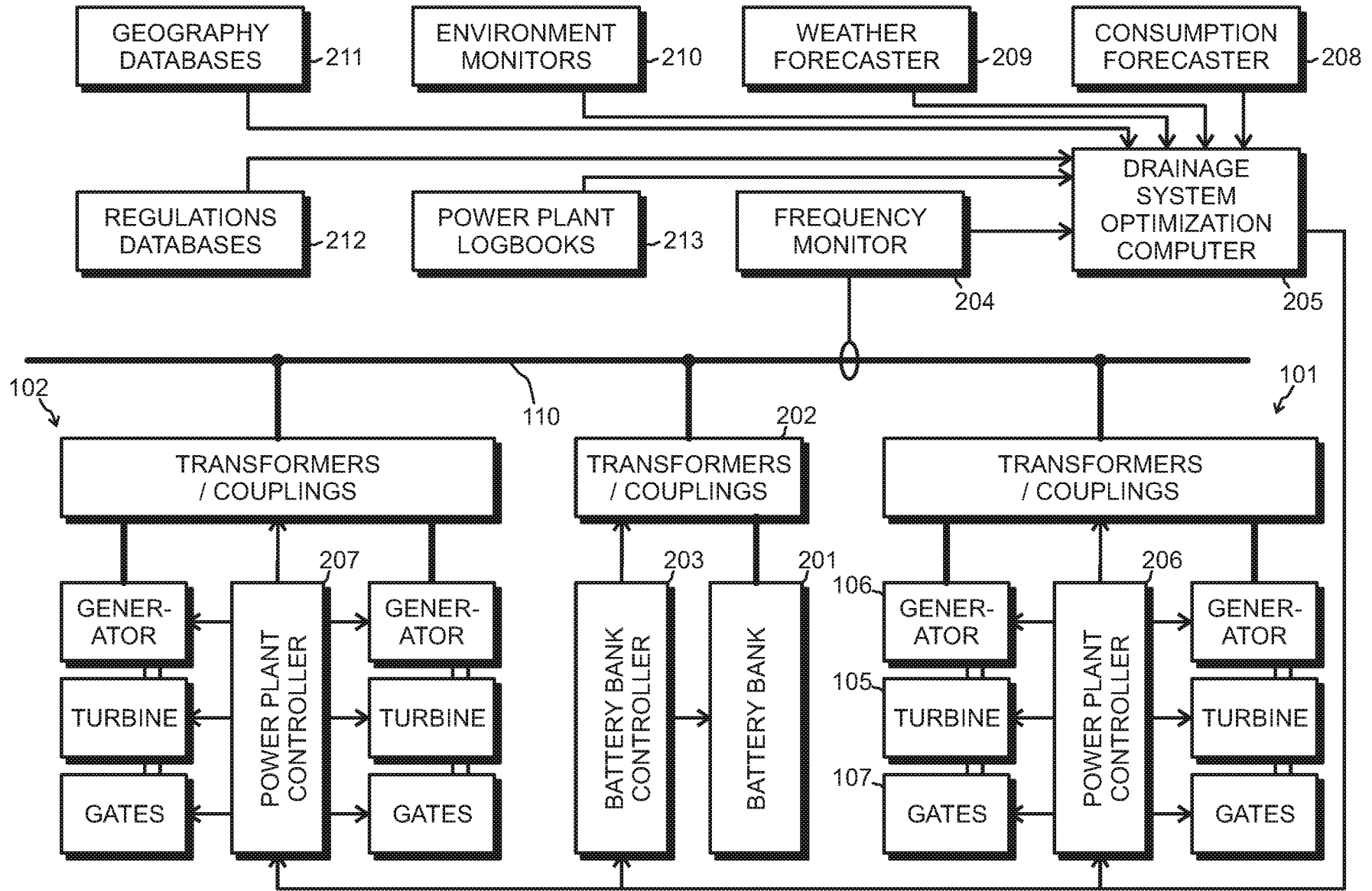

Fig. 2

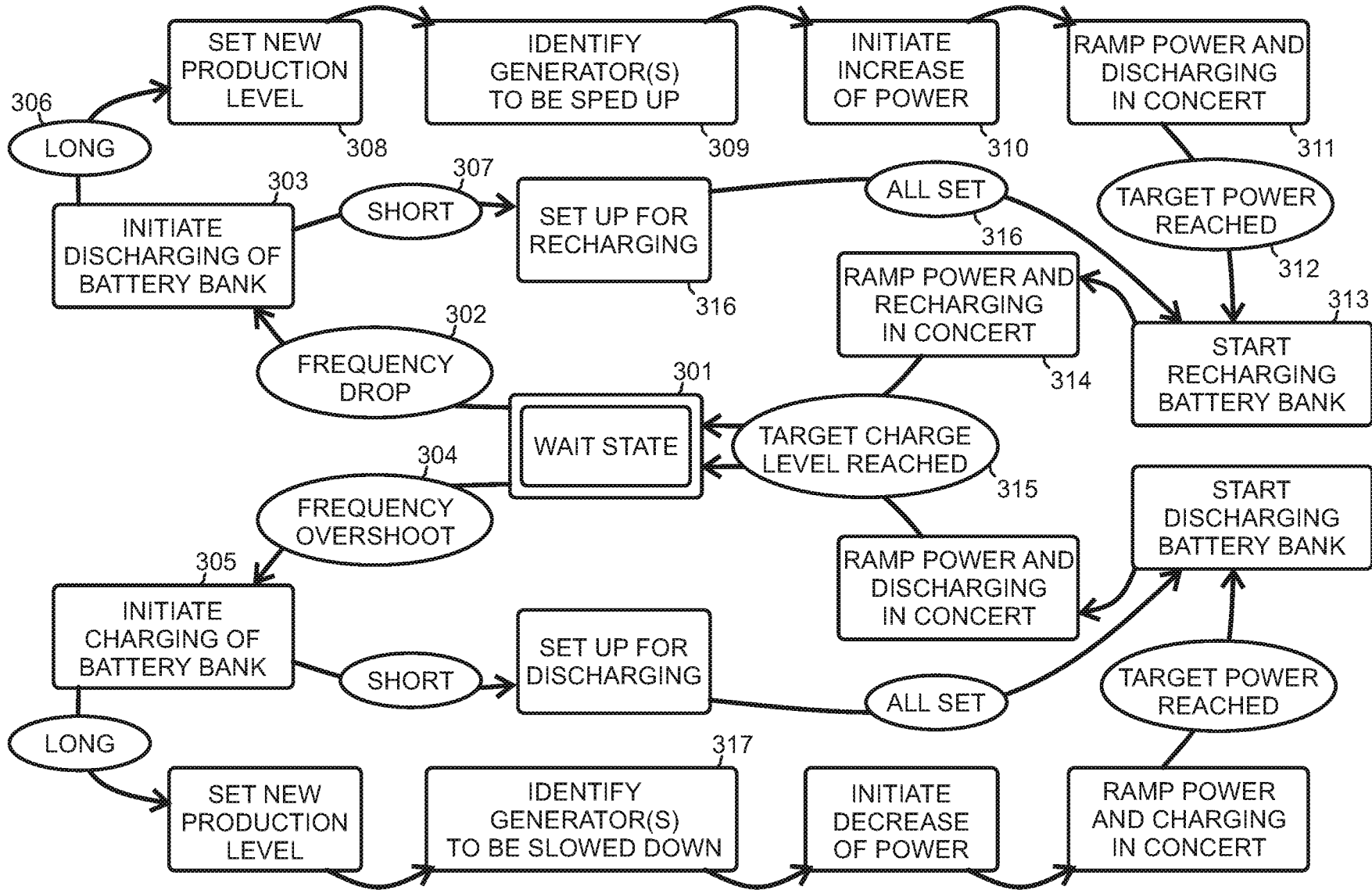

Fig. 3

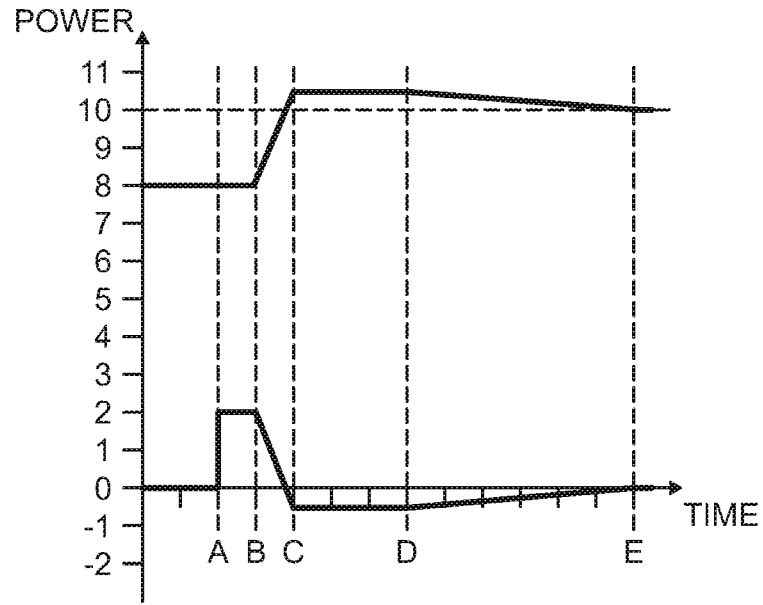

Fig. 4

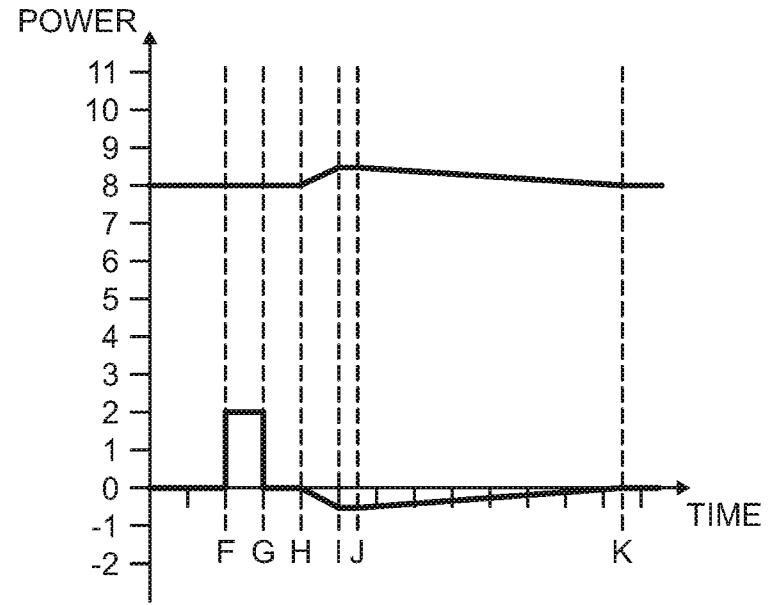

Fig. 5

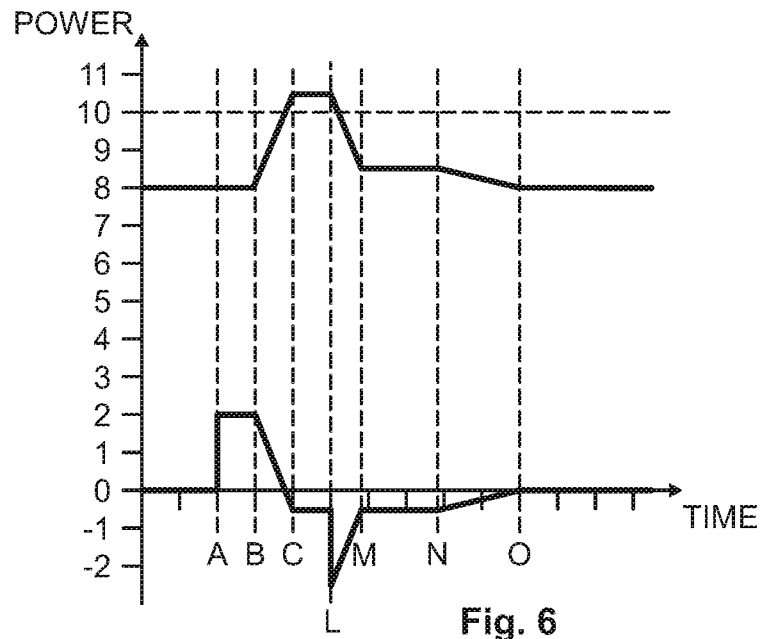

Fig. 6