



INTERNATIONAL APPLICATION PUBLISHED UNDER THE PATENT COOPERATION TREATY (PCT)

<p>(51) International Patent Classification ⁶ : G06F 17/60</p>	<p>A1</p>	<p>(11) International Publication Number: WO 97/26609 (43) International Publication Date: 24 July 1997 (24.07.97)</p>
<p>(21) International Application Number: PCT/CA97/00031 (22) International Filing Date: 15 January 1997 (15.01.97) (30) Priority Data: 08/586,246 16 January 1996 (16.01.96) US (71)(72) Applicant and Inventor: McCARTNEY, Michael, J. [CA/CA]; 131 Richmond Street, Richmond Hill, Ontario L4C 3Y6 (CA). (74) Agents: MOSS, W., Dennis et al.; Barrigar & Moss, Suite 901, 2 Robert Speck Parkway, Mississauga, Ontario L4Z 1H8 (CA).</p>		<p>(81) Designated States: AL, AM, AT, AU, AZ, BB, BG, BR, BY, CA, CH, CN, CZ, DE, DK, EE, ES, FI, GB, GE, HU, IL, IS, JP, KE, KG, KP, KR, KZ, LK, LR, LS, LT, LU, LV, MD, MG, MK, MN, MW, MX, NO, NZ, PL, PT, RO, RU, SD, SE, SG, SI, SK, TJ, TM, TR, TT, UA, UG, UZ, VN, ARIPO patent (KE, LS, MW, SD, SZ, UG), Eurasian patent (AM, AZ, BY, KG, KZ, MD, RU, TJ, TM), European patent (AT, BE, CH, DE, DK, ES, FI, FR, GB, GR, IE, IT, LU, MC, NL, PT, SE), OAPI patent (BF, BJ, CF, CG, CI, CM, GA, GN, ML, MR, NE, SN, TD, TG).</p> <p>Published <i>With international search report.</i></p>

(54) Title: HEALTH DATA PROCESSING SYSTEM

(57) Abstract

A method and system for evaluating health care provider performance, forecasting health care resource consumption on a macroeconomic scale, and optimizing the allocation of health care resource. The method includes the steps of: a) providing patient discharge data which includes an address field indicating one of a plurality of micro-geographical areas (MGAs) wherein a patient resides, b) establishing a referral population for a subject health care provider based upon the market share it has for each cohort in each MGA, c) calculating occurrence rates of medical service demand for the referral population, d) providing an applying population growth factors to the referral population thereby projecting it to a future time, e) applying the occurrence rates to the projected referral population thereby forecasting the consumption of health resources, and f) allocating health care resources including changing space, hiring and transforming staff and purchasing equipment and other resources, in accordance with the forecast. The invention can also factor into the forecast the expected caseload demand from undeveloped or proposed communities. In addition, the invention optionally computes repatriatable caseload volume, i.e. medical service demand which has gone to another health care provider but could be handled by the subject health care provider, and adds this volume to the forecast. Finally, the invention provides for a method for efficiently allocating health resources amongst neighbouring health care providers, based on either current or forecasted medical service demand data.

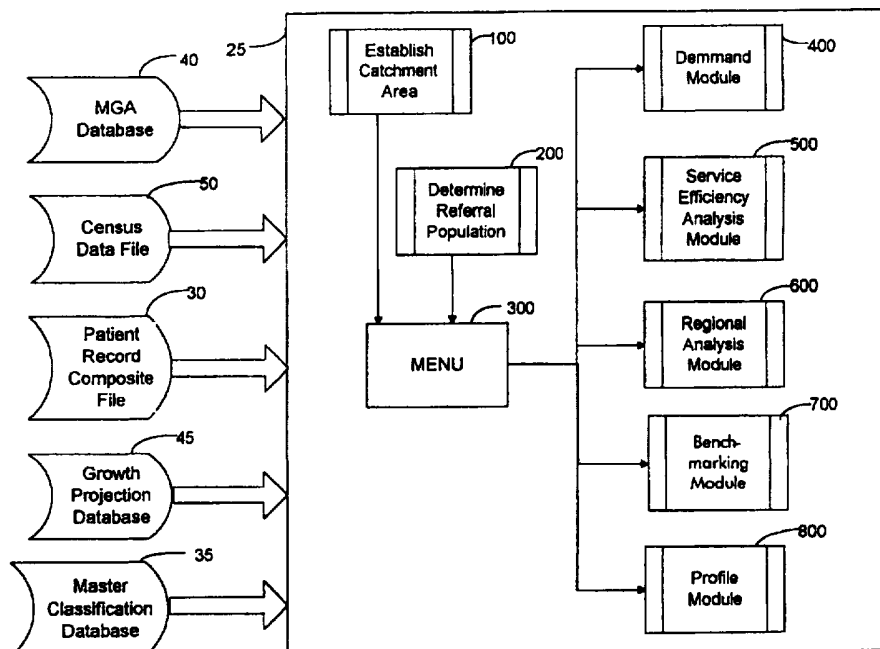

FOR THE PURPOSES OF INFORMATION ONLY

Codes used to identify States party to the PCT on the front pages of pamphlets publishing international applications under the PCT.

AM	Armenia	GB	United Kingdom	MW	Malawi
AT	Austria	GE	Georgia	MX	Mexico
AU	Australia	GN	Guinea	NE	Niger
BB	Barbados	GR	Greece	NL	Netherlands
BE	Belgium	HU	Hungary	NO	Norway
BF	Burkina Faso	IE	Ireland	NZ	New Zealand
BG	Bulgaria	IT	Italy	PL	Poland
BJ	Benin	JP	Japan	PT	Portugal
BR	Brazil	KE	Kenya	RO	Romania
BY	Belarus	KG	Kyrgystan	RU	Russian Federation
CA	Canada	KP	Democratic People's Republic of Korea	SD	Sudan
CF	Central African Republic	KR	Republic of Korea	SE	Sweden
CG	Congo	KZ	Kazakhstan	SG	Singapore
CH	Switzerland	LI	Liechtenstein	SI	Slovenia
CI	Côte d'Ivoire	LK	Sri Lanka	SK	Slovakia
CM	Cameroon	LR	Liberia	SN	Senegal
CN	China	LT	Lithuania	SZ	Swaziland
CS	Czechoslovakia	LU	Luxembourg	TD	Chad
CZ	Czech Republic	LV	Latvia	TG	Togo
DE	Germany	MC	Monaco	TJ	Tajikistan
DK	Denmark	MD	Republic of Moldova	TT	Trinidad and Tobago
EE	Estonia	MG	Madagascar	UA	Ukraine
ES	Spain	ML	Mali	UG	Uganda
FI	Finland	MN	Mongolia	US	United States of America
FR	France	MR	Mauritania	UZ	Uzbekistan
GA	Gabon			VN	Viet Nam

HEALTH DATA PROCESSING SYSTEM

TECHNICAL FIELD

The invention relates to the field of health data
5 processing systems, and more particularly, to systems which, on
a macroeconomic or macroscopic scale, evaluate health care
provider performance, forecast health care resource consumption,
optimize health care resource allocation, and compute projected
health care budgets, and which allocate human and physical
10 resources.

BACKGROUND ART

The cost of providing health care to our society has
mushroomed in recent years, exceeding the capacity of governments
15 and private institutions to adequately finance such cost.
Consequently, the budgets allotted to health care organizations
and facilities of all kinds, both public and private, are under
continuous pressure. In an effort to provide adequate service to
the public yet conserve financial resources, it is highly
20 desirable to optimize the allocation of health resources, which
includes infrastructure, physical equipment and manpower, so that
these resources are used to maximum efficiency.

There are a number of problems in attempting to
25 optimize the allocation of health resources. In examining a
particular health care provider, it is first necessary to
quantify efficiency and capacity utilization to determine whether
these levels are at acceptable levels, thereby identifying
surplus resources.

30

There are also problems in attempting to optimize the
allocation of health resources amongst a group of health care
providers. For example, in a political jurisdiction or
geographic boundary, there are often a number of health care
35 providers, each of which may offer substantially similar
services. It is unclear how to identify service redundancies
amongst the various health care providers, bearing in mind that

they may primarily attract clients from various locales, each of which requires some minimal level of medical service. In addition, there is the problem of determining an efficient geographical scope for a health care provider. This will depend
5 upon the composition of a referral population associated with the health care provider, which leads to the issue of how to identify or distinguish the referral population from the general population in the jurisdiction.

10 Assuming that operating deficiencies and overcapacities can be identified, there still remains the problem of distributing health care resources. Health care resources are typically massive, involving the complex inter-relationships of physical facilities, infrastructure, costly equipment, and
15 specialized, often scarce personnel. These assets are not readily relocatable, hence any health resource rebalancement must take into account not only the present demand but also the future demand on these resources, in at least a five to ten year time frame. Thus, it would be beneficial to the budgeting and
20 optimization process to be able to forecast the future demand on health resources.

 There are a number of problems in attempting to forecast the consumption of health care resources. One of the
25 problems, as mentioned above, is identifying the referral population for a particular health care provider. This is important because referral populations associated with various health care providers can have significantly differing demographic characteristics which demand differing levels of
30 medical service. A related problem is determining an appropriate population growth factor for the referral population (which occupies specific locales in a jurisdiction) as this growth rate may be significantly different than published growth rates for the general population of the jurisdiction. It should be
35 appreciated that the growth rate(s) for the referral population will have a significant effect upon the health care resource forecast.

One system, disclosed in U.S. 5,018,067, issued May 21, 1991, to Mohlenbrock, and entitled Apparatus and Method for Improved Estimation of Health Resource Consumption through use of Diagnostic and/or Procedure Grouping and Severity of Illness Indicators, attempts to estimate the resource consumption, e.g. in terms of cost or length of stay, for a given patient. This system works in conjunction with public domain software for determining the appropriate Diagnostic Related Group ("DRG") category based on underlying International Classification of Disease ("ICD") codes typically used to classify diseases and procedures therefor in the typical patient composite file that a health care facility compiles during the patient's stay or visit to the facility.

The DRG system establishes government decreed benchmarks for resource allocation for particular diagnoses and/or surgical procedures. However, since a patient can have many illnesses and/or surgical procedures performed all at once, and since the DRG classification system generally only reflects the primary illness or surgical procedure for cost recovery purposes, application of the DRG classification system to resource utilization estimation for a particular patient (once the patient is completely diagnosed) can result in a wide variance from the mean. Viewed another way, the hospital population group falling under a particular DRG class is not a very homogeneous mix thereby resulting in a large variance of the mean cost recovery for a given patient.

In order to overcome this problem, the Mohlenbrock system attempts to calculate the severity of illness for a given patient in order to better estimate resource consumption. It does this by means of an acuity index for each DRG class. By categorizing the given patient as to how acute his affliction is within the DRG class, it is hoped that there is a much more homogenous statistical population by which to estimate resource consumption. This estimate is calculated by factoring the standard cost recovery amount associated with the DRG class in

accordance with the acuity index in order to obtain a better estimate of resource consumption. The level of factoring is based upon actual historical data for said DRG class.

5 The Mohlenbrock system quite clearly has a microeconomic focus; that is, it attempts to predict the cost for treating a given patient once that patient has been properly diagnosed. There is a need, however, for a system having a macroeconomic focus which attempts to forecast the cost or
10 caseload for the health care provider as a whole, considering all of its clients, and to project the health care provider's budget or resource needs a number of years into the future. Additionally, there is a need for a system which can identify
15 service redundancies or overcapacities between health care providers within a given region and suggest ways in which health resources can be optimally allocated. The present invention seeks to accomplish these objectives and is useful to health care service administrators, health care planners, insurers and others who wish to determine the optimal way to meet challenges in the
20 future.

DISCLOSURE OF INVENTION

The health data processing system of the invention provides a number of macroeconomic analyses. The system
25 functionality includes:

- (a) determining, by a technical method, a statistically significant geographical area, i.e. a Catchment Area, serviced by a health care provider or group thereof for one or more types of medical service and the mapping thereof;
- 30 (b) determining the catchment areas for two or more health care providers and for one or more types of medical service and comparing them for service redundancies, thereby providing a tool for the rebalancing of health resources within a geographic area;
- 35 (c) identifying the specific demographic characteristics of a portion of the general population which looks primarily to one or more given health care providers for their health

- needs, i.e. determining a Referral Population for the subject health care provider(s);
- (d) accurately forecasting the future demand on health resources for the subject health care provider(s) and future budget therefor based on a projection of current cost or based upon a prospective payment system;
 - (e) projecting the effect of new, proposed communities on the health resource demand forecast;
 - (f) comparing the performance of the subject health care provider(s) with other health care providers, identifying potential areas for improvement, and calculating projected budgets assuming said improvements are employed; and
 - (g) determining the patient repatriation potential for the subject health care provider(s) in terms of potentially capturable market share.

In accordance with one aspect of the invention, a method is provided for optimizing the allocation of health care resources for at least one subject health care provider, comprising the steps of providing i) a master disease and medical services classification database (MCD), ii) a patient record composite file (PRCF) having patient records for substantially all of the subject health care providers patient population and other major health care providers within a boundary region, said patient record including an address filed indicating one of a plurality of micro-geographical areas (MGAs) wherein the patient resides, for logically apportioning the boundary region into sub-areas having roughly equal population sizes, iii) a census data file for at least the boundary region, and iv) population growth factors for the boundary region; determining, from the census data file, a population for each unique MGA present in the address field of the PRCF; determining a current population size per cohort per MGA from said census data file (A); determining a number of people attending any health care provider per cohort per MGA (B); determining a number of people attending the subject health care provider per cohort per MGA (C); computing a market share quantum (M) per cohort for

the subject health care provider according to the formula $M=B/C$; calculating a referral population size (R) per cohort according to the formula $R=A \times (B/C)$; combining the referral population for each cohort per MGA to obtain a total referral population per MGA; applying population growth factors to the referral population per MGA thereby projecting it to a future time; forecasting the future consumption of health care resources for the subject health care provide; transferring an appropriate amount of health care resources and health care personnel to the premises of the subject health care provider in order to meet the future demand on the health care provider in accordance with the forecast; and employing an appropriate number of health care personnel in accordance with the forecast.

In accordance with another aspect of the invention, a method of optimizing the allocation of health resources for at least one subject health care provider, comprising the steps of: providing a patient record composite file (PRCF) having patient records for substantially all of the subject health care provider's patient population and other major health care providers within the boundary region, said patient composite file including an address field indicating one of a plurality of micro-geographical areas (MGAs) wherein the patient resides for logically apportioning the boundary region into sub-areas having roughly equal population sizes; establishing a catchment area for each health care provider; drawing a map corresponding to the catchment area of each health care provider in the boundary region; comparing the geographical scope of the catchment areas for different health care providers within the boundary region; computing a patient to health care resource ratio for at least one category of medical service for each health care provider; and transferring health care resources between health care providers located within at least partially overlapping catchment areas in accordance with said ratios.

35

In yet another aspect of the invention, a method of optimizing the allocation of health resources for at least one

subject health care provider is provided, comprising the steps of providing a patient record composite file (PRCF) having patient records for substantially all of the subject health care provider's patient population and other major health care providers within the boundary region, said patient record including an address field indicating one of a plurality of micro-geographical areas MGAs wherein the patient resides for logically apportioning a boundary region into sub-areas having substantially equal population sizes; establishing a catchment area for the subject health care provider; selecting from the PRCF, patient records in respect of patient seeking health services outside of the catchment area, thereby forming a set; calculating an isarithmic boundary for the subject health care provider; excluding from the set, patient records in respect of patients living externally to the isarithmic boundary; excluding from the set, patient records in respect of complex cases transferred to specified health care providers; and transferring an appropriate amount of health care resources to the health care provider in accordance with categories and amounts of medical services listed in the set.

BRIEF DESCRIPTION OF THE DRAWINGS

The invention will be more fully understood with reference to the following detailed description and accompanying drawings, wherein:

Fig. 1 is a block diagram of a conventional computer system for operating the health data processing system (hereinafter "system") of the invention;

Fig. 2 is a block diagram illustrating major software modules of the system according to a preferred embodiment of the invention;

Fig. 3 is a flow diagram of a module which determines a Catchment Area;

Fig. 4A is a schematic illustration of an electronic data set or array representing an ordered list of Micro-geographical Areas;

- Fig. 4B is a graph of Micro-geographical Areas ranked in terms of their respective proportion of a patient population;
- Fig. 5 is a flow diagram of a module which determines a Referral Population for a subject health care provider;
- 5 Fig. 6 is a schematic illustration of an electronic data table representing a Referral Population;
- Fig. 7 is a schematic illustration of an electronic data table representing a Projected Referral Population;
- Fig. 8 is a flow diagram of a module which forecasts future case loads for the subject health care provider;
- 10 Fig. 9 is a schematic illustration of a portion of an electronic data table representing current case loads for a Referral Population;
- Fig. 10 is a schematic illustration of a portion of a data table representing current Occurrence Rates for the Referral Population;
- 15 Fig. 11 is a schematic illustration of a portion of data table representing projected case loads for a Projected Referral Population;
- 20 Fig. 12 is an example of a case load forecast report;
- Fig. 13 is a flow diagram of a module which identifies service redundancies and overcapacities amongst various health care providers;
- Fig. 14 is a flow diagram of a module which analyzes patient repatriation potential for the subject health care provider;
- 25 Fig. 15 is a flow diagram of a module which modifies the future case load forecast for the subject health care provider by assessing the impact thereon due to proposed or planned communities; and
- 30 Fig. 16 is a flow diagram of a function which profiles the health care needs of an existing community and highlights any aberrations in existing or forecasted demand in comparison with benchmark levels.
- 35

BEST MODE FOR CARRYING OUT THE INVENTION

The health data processing system of the invention comprises a hardware element 10 and a software element 25. Fig. 1 shows, in block diagram form, the hardware element 10 which is a typical digital computer system comprising a central processing unit 12, a random access memory 14, an alterable, non-volatile secondary storage means such as a disk drive 16, and input-output means such as a terminal 18 and a printer 20. Practically any general purpose digital computer can be used for the hardware element of the invention, and as this is a common component of most data processing systems, it shall not be discussed further.

Fig. 2 shows the main software modules of the system and some of the data files which the system utilizes. In order to provide the proper backdrop by which to explain the operation of the software 25, the data files shown in Fig. 2, along with related terminology, are first discussed.

Data Files

Patient Record Composite Data File 30 (hereinafter alternatively "PRCF") is a data file which preferably contains, in computerized or digitized form, substantially all of the *Patient Records* for one or more health care providers situated within a defined area. The Patient Record, as mentioned above, is compiled during a patient's visit or stay with a health care provider and is a record of the particulars thereof, such as patient name, address, sex, age, insurance number and other financial status as well as a record of the patient's *Diagnoses*, *Medical Procedures* and *Provisions* supplied by the health care provider to the patient. The vast majority of health care providers in North America employ the known ICD 9/10 coding system, as described earlier, for coding the *Diagnoses* and *Medical Procedures* listed in the Patient Record, and the preferred embodiment of the software 25 anticipates the use of this coding system in the PRCF 30. However, alternative coding systems, such as the known Diagnostic Related Groupings (DRG) or Case Mix Groupings (CMG) can be used as the classification system

for the PRCF 30. In any event, the PRCF 30 preferably includes Patient Records compiled or accumulated by the health care provider(s) for at least a one year time frame, and most preferably for many contiguous years.

5 Master Classification Database System 35 (hereinafter alternatively "MCD") is a database which associates the classification system used in the PRCF 30, termed the *primary classification system*, with one or more secondary or hierarchical classification systems. It should be appreciated that the
10 primary classification system, such as the preferred ICD 9/10 coding system, is a very detailed categorization scheme and hence it is difficult to communicate macroeconomic information to persons based on this system. For example, it would be difficult for a person to comprehend the overall impact of a forecasted
15 change in case load per each ICD 9/10 incident over time, so a higher level classification system is necessary in order for persons to readily digest such information. In the preferred embodiment, a three tiered hierarchical classification structure is employed. At the lowest or primary level, the ICD 9/10 coding
20 system is used and it is featured in the Patient Record and corresponding PRCF 30. At a secondary or intermediate level, the DRG or CMG classification scheme or a customized classification, as the case may be, is employed to group the great number of ICD 9/10 classes into far fewer DRG categories. Finally, at the
25 tertiary or top most level, the DRG groupings and ICD 9/10 codes are linked to major clinical categories or specified organizational units within a health care provider's organizational structure, i.e. *Departments* associated with major clinical categories. (A typical hospital, as one example of a
30 general care health care provider, is organized into approximately 14 programs or departments, each dealing primarily with one major clinical category or body system, such as cardiovascular, gastrointestinal, neonatal, blood diseases etc.) Each Department has a plurality of DRG groupings and ICD 9/10
35 classifications associated therewith. The uses of these classification hierarchies will become more apparent as the software 25 is described in greater detail below, but in general,

the primary classification scheme is used for data processing purposes while the highest level classification scheme is employed for reporting purposes.

5 It should be appreciated that in the preferred embodiment the MCD 35 is not simply a passive database having pointers linking the codes of the three classification schemes together but, because of the use of the DRG classification system, is rather an "active" database or rule-based system
10 employing logic, such as the prior art DRG grouper software, to determine the association between the ICD 9/10 codes listed in a Patient Record with one DRG code. In alternative embodiments, the master classification database system can be based on a bi-level structure, having, for example, only a Department-DRG
15 category relationship (i.e. where the Patient Record is based upon the DRG grouping) or only a Department-ICD 9/10 class relationship, and in these cases a simpler pointer-linked database structure can be employed. One diagnosis may therefore be part of two programs.

20

 Micro-geographical Area Database 40 (hereinafter alternatively "MGAD") includes a listing of relatively small geographical regions, termed *Micro-geographical Areas* (MGAs), which preferably have approximately the same number of people
25 residing therein. The MGAs are preferably represented or codified by employing postal addresses or portions thereof, such as a United States zip code or the forward sorting area (FSA), i.e. the first 3 digits, of a Canadian postal code. Advantageously, the zip or postal code scheme has been set up so
30 that each unique code thereof represents an area roughly equal in population size. In addition, depending upon the area being studied, other geographical data can be employed for the MGAD, such as towns, counties, census areas and residence codes. In any event, the MGAD is used to apportion a large region into
35 smaller areas for data processing purposes.

The MGAD 40 can usually be obtained from the postal authorities of a jurisdiction. Alternatively, the MGAD 40 can be compiled from the PRCF 30 by identifying all unique instances of the zip code or FSA from an address field of the Patient
5 Record. In alternative embodiments, the MGAD 40 can employ geographical co-ordinates for codifying the MGAs, but this is not as convenient as using the postal codes because in the latter case there is no need to translate or link postal codes listed in the Patient Record into geographical co-ordinates.

10

Census data file 45 is a data file comprising the typical census data which is commissioned by government agencies every few years and designed to accumulate information concerning the characteristics, i.e. demographics, of the populace in a
15 political jurisdiction. It includes records having fields representing the names and ages of all family members in one household, the household address, household income(s), occupation(s), possibly the dominant ethnicity or religion of the household and mother tongue, and various other particulars
20 depending upon the jurisdiction in which the census was taken. The census data file is usually publicly available for purchase from the government department which commissioned the census, typically a Statistics department.

25 Population growth projection database 50 includes records which associates each MGA with a population growth factor. These growth factors are preferably obtained from government Statistics departments, and are computed based on birth, death, migration and immigration rates. The growth
30 factors may not be initially cast in terms of the growth factor per MGA, but will typically be a growth factor for a larger region, such as a whole municipality, so the population growth data file may have to be specifically prepared for use with the software 25, as is described in greater detail below. In
35 addition, in the preferred embodiment database 50 also includes records in respect of present and historical municipal planning data, such as the locations and number of proposed housing units

to be constructed and the price ranges thereof. The system uses this data in conjunction with the government supplied population growth factors to more accurately assess population growth in the MGAs, as described in greater detail below.

5

System Overview

One of the precursor or initialization tasks of the software 25 is to determine a statistically significant geographical area, i.e. a *Catchment Area*, serviced by a health
10 care provider or group thereof within a larger *Boundary Region*. This function, which is used by some of the other modules in the system, generates a visual map of the statistically significant geographic area serviced by a health care provider.

15 The above function is implemented by a program module or procedure 100 which employs a technical method for determining the statistically significant sub-areas serviced by one or more given health care providers (or at least one type of Department thereof) throughout the *Boundary Region*. The *Catchment Area* is
20 identified as a set of MGAs wherein a portion of the residents thereof compose a majority of the *patient population* of the health care provider under consideration, as described in greater detail below. One advantage of employing the present method for determining *Catchment Areas* is that it is possible to compare the
25 levels of service supplied by similar Departments of various health care providers within the *Boundary Region*. Accordingly, it is possible to identify service redundancies between the health care providers in the *Boundary Region* and hence optimize the allocation of health resources therein. This latter function
30 is provided by a service efficiency analysis module 500.

Another program module or procedure 200 determines a *Referral Population* (and its associated demographics) for a health care provider or group thereof under consideration
35 (hereinafter alternatively termed "subject health care provider", the singular form also including cases where a group of health care providers is under consideration). The *Referral Population*

is selected from the general or total population residing in the Boundary Region, and reflects the market share of the subject health care provider in comparison with other health care providers situated in the Boundary region. (The "market" is defined as the portion of the general population requiring any type of medical services from the major health care providers in the boundary region.) The assessment of the Referral Population demographics is important in order to ensure accurate forecasts of future health resource demand, it being appreciated that various health care providers within the Boundary Region might have associated referral populations possessing considerably different demographics which can "grow" differently. Module 200 also calculates a *Projected Referral Population*, i.e. the Referral Population projected into the future, based on the population growth factors contained in growth projection database 45.

A menu module or procedure 300 provides a user interface menu for enabling a user to choose among a number of additional modules, most of which utilize the assessments of the Catchment Area and Referral Population described above.

A demand module or procedure 400 forecasts the future demand on health resources for the subject health care provider and future budget therefor based on a projection of current cost or on a prospective payment system. This module operates by determining *Occurrence Rates* for disease manifestations and medical procedures therefor (as codified by the ICD 9/10 codes) in the Referral Population and then applying the Occurrence Rates with respect to the *Projected Referral Population*. The results are preferably reported as an expected number of caseloads per Department or increase thereof.

A regional analysis module or procedure 600 determines the patient repatriation potential for the subject health care provider in terms of capturable patient market share, i.e. the number of patients frequenting health care providers other than

the subject provider within the Boundary Region. Module 600 preferably operates by considering only that portion of the Referral Population which is situated geographically closer to the subject health care provider than any other health care provider, i.e. within an *Isorhythmic boundary*. Module 600 preferably provides reports listing the repatriation potential by Department for medical services currently being provided by the subject health care provider as well as services which it does not currently provide.

10

A benchmark module or procedure 700 computes efficiency indicators, such as average length of stay (ALOS), ratio of day surgery to non-day surgery cases, etc., for one or more types of medical service. These indicators are compared against benchmark values to identify areas where the subject health care provider is inefficient.

A profile module or procedure 800 analyzes the impact of proposed new communities upon the forecasted health resource demand for the subject health care provider. In many municipalities or political jurisdictions, such as the typical North American suburb of a large city, the population is growing at a fast pace. Typically, the plans for new housing projects or subdivisions are approved by the relevant zoning or planning authorities a few years before the actual construction and completion of the subdivisions. However, at the time the subject health care provider is analyzed, there is little or no representative data in the PRCF 30 which reflects the health resource consumption needs of the proposed subdivisions or communities. Module 800 assesses the impact of the proposed communities on the health demand forecast. It does this by querying for the amount of expected housing units and the price ranges thereof for the proposed communities. From this, and historical information, it is possible to predict the statistical composition of the residents of the proposed communities, i.e. the number of people composing the family, their ages, etc., Given this proposed population and the demographics thereof, it

possible to estimate the future Occurrence Rates of disease manifestation and associated medical procedures for the proposed communities and include these in the health resource demand forecast. This module is particularly useful for improving the accuracy of the health demand forecast at the micro-geographical level thereby allowing a health provider to predict the potential impact of certain large developments.

The discussion now turns towards describing each of 10 modules 100-800 in greater detail.

Establishing Catchment Area

Fig. 3 illustrates the procedural or instructional sequence and data flow of module 100, which establishes a Catchment Area. Initial steps 110, 115 and 120 accept user-supplied criteria for database filtering or querying purposes, and step 125 queries or filters the PRCF 30 and MGAD 40 based upon the criteria.

Step 110 accepts parameters for a Boundary Region, which defines the overall geographic scope for the analysis of the PRCF 30 and the determination of the Catchment Area. This is necessary because the PRCF 30, particularly if it is obtained from a commercial source, may contain the Patient Records from all health care providers for a very large area, such as a state or province, whereas it is only desired to consider a subject health care provider with reference to a smaller area, such as city, for example. The scope of the Boundary Region is usually suggested by the type of health care provider to be analyzed. For *Regional Hospitals*, the immediately surrounding municipalities can typically be considered to be the relevant Boundary Regions, whereas for *Teaching Hospitals*, such as the Mayo Clinic, for example, one could consider the state of Minnesota and even the entire north-eastern United States as the relevant Boundary Region.

The Boundary Region parameters are preferably defined and accepted by the system in accordance with the type of data used to delimit the MGAs in the MGAD 40. Hence, if the FSA of postal codes or zip codes are used in the MGAD 40, then the
5 Boundary Region parameters can simply be preferably a comprehensive list thereof or a list of the MGAs forming the outer perimeter of the Boundary Region.

Step 115 accepts information relating to which health
10 care provider or group thereof in the Boundary Region are to be considered as the subject health care provider.

Step 120 accepts input concerning which specific
15 Departments are to be considered in determining the Catchment Area.

A second step 125 is a data querying or filtering step. It utilizes the criteria obtained in input steps 110, 115, and 120 to query or filter the MGAD 40, as is known in the art of
20 database programming, so that only a subset of MGAs situated within the Boundary Region are returned (by a query instruction) or are viewable or otherwise accessible from the MGAD 40 (as a result of a filtering instruction), as shown by a data set or array 127. Step 125 also queries or filters the PRCF 30, as is
25 known in the art, such that only those Patient Records that match the criteria set by steps 115 and 120 are returned or accessible, as the case may be. In alternative embodiments, the PRCF 30 can be grouped by MGA, thereby enabling each unique instance of MGA to be determined and avoiding recourse to a master list of MGAs.

30

A third step 130 determines, for each MGA listed in data set 127, the proportion of usage of the subject health care provider, or given Department thereof, by the residents of a given MGA in comparison with the usage of the subject health care
35 provider by the residents of the other MGAs within the Boundary Region. Operationally, the PRCF 30 is scanned against the list of MGAs in the MGAD 40 and the number of Patient Records or

patient discharges per MGA is counted. Thereafter, the counts of patient discharges per MGA are normalized or proportioned in terms of percentages. Step 130 generates a data set or array 132 which is preferably a two dimensional table or array associating
5 each MGA listed in data set 127 with a proportion or percentage quantum.

A fourth step 135 ranks the MGAs listed in data set 132 by order of quantum of proportion and calculates the cumulative
10 proportion of usage associated with the MGAs to generate a data set 137, which is exemplified in Fig. 4. In Fig. 4, forward sorting areas (FSA) of postal codes are used in a fictitious example to represent the MGAs.

15 A fifth step 140 extracts a list of MGAs from data set 137, the residents of which compose a Pareto efficient level of representation of the patient population, i.e. the actual group of persons frequenting the subject health care provider. It should be appreciated that the subject health care provider
20 typically has patients who live in a wide variety of locales. Some of these locales, i.e. MGAs, will only have a sparse number of the population thereof attending the subject health care provider. Given the very low attendance or representation of the residents of these locales, they should not be considered as part
25 of the service area which the subject health care provider can be said to efficiently serve. Hence, step 140 ensures that only those locales which have a statistically significant population attending the subject health care provider are considered. This subset of MGAs is stored in data set 142, and it defines the
30 Catchment Area for the subject health care provider.

The Pareto efficient level is set so as to include a subset of MGAs wherein the residents thereof cumulatively compose approximately 80% of the subject health provider's patient
35 population. However, this is preferably not a fixed value but is subject to change depending on the specific distribution of the patient population throughout the MGAs. Fig. 4B, which is a

graph showing cumulative proportion of usage plotted against (ranked) MGAs, exemplifies such a distribution. The boundary or threshold for the Pareto efficient group of MGAs is preferably chosen at the MGA where the curve of cumulative proportion of usage begins to "level off", i.e. where the change in slope is below a threshold level.

A sixth step 145 provides logic for mapping the Catchment Area (defined in data set 142) via output maps 150 and/or terminal display 155.

The procedure described herein for determining the Catchment Area may be applied with respect to the subject health care provider considered as a whole, or for any one or more given Departments thereof, or even specific medical services. In the latter case, the proportion of usage or patient discharges by the residents of the various MGAs is determined only with reference to the subject Department(s) or specific medical service, and a catchment area map can be produced for each Department or medical service. Similarly, module 100 can be executed for a number of health care providers to produce catchment area maps therefor or for any departments thereof.

By using the aforementioned procedure, which is a standardized and technical method for determining catchment areas associated with one or more types of medical services within a boundary region, it is possible to compare the catchment areas and easily visually determine the extent a given health care provider is servicing the surrounding community in respect of a given Department or particular type of medical service.

After having determined the catchment area for at least two health care providers located in the same boundary region, and having compared the services offered by these health care providers it may be desirable to transfer health care resources between the two health care providers in order to optimize efficiency of services offered in the boundary region. It may

also be desirable to physically modify the premises of at least one of the health care providers, having overlapping catchment areas by renovating the existing premises and/or building new space to provide appropriate operating room space, day surgery spaces, ambulatory space, lab imaging areas, administrative space, ward bed space, monitoring bed space and intensive care bed space in order to optimize the resource allocation among health care providers having overlapping catchment areas.

Determining Referral Population

Another precursor or initialization procedure determines the demographics of a population which generally frequents the subject health care provider, i.e. the Referral Population. This procedure examines each of the unique or distinct MGAs listed in the PRCF 30 to determine, for each segment or population cohort of the MGA, what portion thereof should be considered as part of the Referral Population. It should be appreciated that the demographics of the referral population associated with the subject health care provider can be significantly different from that of the referral population associated with other health care providers situated in the Boundary Region. These differences could affect the accuracy of any projections of demand for medical services. For example, a referral population associated with a first health care provider may have a relatively large middle aged population while a referral population associated with a second health care provider may have a relatively large young adult population. As these populations change over time, the first referral population will begin to demand more geriatric type medical services than the second referral population. Accordingly, by using the invention's "segmented market share" approach, the unique demographics of the Referral Population can be accounted for.

Module 200, which is illustrated in the flow diagram of Fig. 5, establishes the Referral Population for the subject health care provider. A first step 210 initializes control variables for a nested loop construct. A second step 215 examines the census data file 45 (not shown in the flow chart of

Fig. 5) and notes the number of people ($\text{population_size}_{\text{coh,mga}}$) in a specified age group or cohort (cohort_j) for a given MGA (MGA_i). Preferably, the cohorts are defined by sex in 5 year increments, except for cohorts below and above threshold ages such as 15 and 70 respectively. A third step 220 determines, from the PRCF 30, the number of persons ($\text{cohort_usage}_{\text{coh,mga}}$) in the specified cohort for the given MGA who actually attended or frequented any health care provider situated in the Boundary Region. A fourth step 225 calculates the market share ($\text{market_share}_{\text{coh,mga}}$) for the subject health care provider with respect to the specified cohort, i.e. the number of people in the specified cohort attending the subject health care provider divided by the number of people in the specified cohort attending any health care provider within the Boundary Region (obtained in step 220). A fifth step 230 determines the referral population ($\text{Ref_Pop}_{\text{coh,mga}}$) for the specified cohort in the given MGA, which is calculated as the total population (obtained from step 215) multiplied by the market share for the specified cohort (obtained from step 225). A sixth step 235 and a seventh step 240 are loop control instructions for ensuring that steps 215 - 230 are repeated for each defined cohort and each MGA in the Boundary Region.

Steps 210 - 240 collectively produce a referral population data set or array 245, which is schematically illustrated with fictitious data in Fig. 6. An eighth step 250 applies growth factors, obtained from the growth projection data file 45, to the referral population data set 245 and generates a Projected Referral Population, which is stored in a data set or array 255 schematically illustrated in Fig. 7. The Projected Referral Population represents the demographics of an expected patient population at a specified future year, such as 5 or 10 years forward in time.

The population growth factors are typically obtained from government sources. However, as these growth factors are usually in respect of a large jurisdiction, the system preferably "fine tunes" the growth factors when applying them to a small

region such as a given MGA. This fine tuning is preferably accomplished by obtaining data from municipal planning authorities as to how many housing units are proposed to be built over a specified future time frame. If a large number of housing units are scheduled to come on stream in the next few years for the given MGA, the population growth factor therefor is boosted. Conversely, where relatively few housing units are destined to come onstream, or should there be a scheduled contraction in the number of housing units available, the population growth factor for the given MGA is decreased. What constitutes a high or low level of proposed housing units is preferably judged with respect to a threshold value, such as the mean number of housing units destined to come onstream for the collection of MGAs composing the Boundary Region.

15

A number of methods can be employed to determine the level of variation of the population growth factor from the government or standard figure. It is preferred to correlate, for each MGA, historical variations in housing units from the mean with historical variations in population growth from the officially estimated amount for the jurisdiction wherein a given MGA is situated. The data for this analysis is obtained from historical municipal plans, historical census data (from data file 50), and published government population growth figures. This retrospective view advantageously considers the fact that various neighbourhoods can be largely populated by certain ethnic groups, some of which typically tend to have larger families than others. Of course, such data is not always readily available and in alternative embodiments the population growth factor per MGA can be determined by performing known regression analysis techniques with respect to historical population growth per MGA (from census data file 50). This method, however, does not explicitly consider population growth due to known changes in housing availability.

35

Demand Module

Module 400, shown in the data and process flow diagram of Fig. 8, calculates the expected health resource consumption for the Projected Referral Population. A first step 410 examines the records of the PRCF 30 for those patients living within the Boundary Region and counts, for each cohort, the number of incidents of each type or category of Diagnosis and Medical Procedure listed in the primary classification list of the MCD 35 (which, as mentioned, is preferably the ICD 9/10 classification system). This information is organized and stored in an incident occurrence data set or table 415, a portion of which is schematically illustrated in Fig. 9 with fictitious occurrence data. The incident occurrence table is preferably generated from Patient Records compiled during the latest full 15 year available in the PRCF 30.

A second step 420 calculates, for each cohort, an occurrence rate (alternatively "O.R.") for each member of the ICD 9/10 classification system. This rate may be in the form of an equation or a static number. In the latter case, a current occurrence rate for each medical service is computed by dividing the number of occurrences this service was provided to a given cohort by the population size thereof. The results are stored in an O.R. data set or table 425, a corresponding portion of which is schematically illustrated in Fig. 10. For example, from Fig. 6 (which schematically illustrates the Referral Population) it is noted that there are 9,034 males in the 65-69 cohort, and from Fig. 9 the total number of occurrences of cardiac arrest, which is represented by ICD 9/10 code #4275, is 347 occurrences for this cohort, so the current occurrence rate for this particular malady in respect of the male 65-69 cohort is 3.84%, as shown in Fig. 10.

In the preferred embodiment, the current occurrence rate is used in conjunction with historical data present in the PRCF 30 to derive an occurrence growth rate equation for a select group of medical services. To derive this equation, it is

preferred to calculate (static) occurrence rates in respect of each of these medical services for a series of years thereby to generate a plurality of occurrence rate data points. Thereafter, a known regression analysis or "best curve" fitting technique, 5 such as the least squares method and the like, is employed to determine the occurrence rate equation per medical service. It should be appreciated that the occurrence rates for some disease manifestations, such as A.I.D.S. and A.I.D.S. related complications, are growing at alarming rates, so it is desirable 10 to calculate the growth curves thereof in order to accurately forecast the expected occurrence rate therefor. Of course, with over 15,000 ICD-classifications, calculating a growth curve for each one of these is relatively computationally intensive, so the software 25 is preferably constructed to calculate an occurrence 15 rate growth curve for a selected subset of medical services, such as for problematic sexually transmitted diseases and other types of infectious diseases, cancers, etc.

A third step 430 applies the occurrence rate for each 20 medical service, in respect of each cohort, to the Projected Referral Population data set 255. There are two methods by which the occurrence rate can be applied to the Projected Referral Population. A stable rate can be employed using the static current occurrence rates obtained in step 420, or more preferably 25 the occurrence rate growth equations derived in step 420 can be employed to calculate the future occurrence rate. In either case, the occurrence rate table 425 is applied to the Projected Referral Population data set 255 to generate an expected incidence occurrence table 435, a corresponding portion of which 30 is schematically illustrated in Fig. 11 (based on a static rate application).

A fourth step 440 groups the primary classification system, i.e. ICD 9/10 codes, used in table 435 into the preferred 35 highest level classification system, e.g. Departments, and stores the result in an excepted case load data set or table 445 for reporting purposes. A fifth step 450 generates reports from

table 445, one of which is exemplified in Fig. 12. (Note that the example report shown in Fig. 12 does not correspond with the data shown in Figs. 9-11.)

5 The above described preferred method for forecasting medical service demand has been found to yield a 96% correlation in practice. Given this very good correlation, it is possible for the subject health care provider to plan for the future by increasing or decreasing the subject health care provider's
10 resources based on the anticipated demand. For example, it may be necessary to expand a Department in terms of equipment, health care resources and human resources should there be a large anticipated increase in case loads for that Department. In such a case it would be necessary to transfer an appropriate amount
15 of health care resources and health care personnel to a premises of the subject health care provider. These health care resources include, non-exhaustively: ward beds, intensive care units, operating room equipment, material handling equipment, imaging equipment, laboratory equipment, clinical treatment equipment,
20 day surgery equipment, drugs, patient transportation equipment, food services, linen, laundry and medical surgical supplies.

When the subject health care provider is a plurality of hospitals, or has geographically dispersed facilities, it
25 becomes more difficult to know how to geographically allocate health resources. To assist in this task, module 100 allows for the mapping of the Catchment Area, which results in a visual map of the *significant* MGAs serviced by the facilities and the density of service of each MGA. This mapping will assist the
30 planner in appropriately distributing health resources.

Once the expected case load is predicted, a next step (not shown) in the preferred embodiment is to generate a financial budget forecast. This may be based on a prospective
35 payment system, in which case the expected number of occurrences

per ICD 9/10 code are converted into a DRG or CMG caseload whereupon the budget can be computed. Alternatively, a current cost per case can be computed and this value can be multiplied with the expected caseload to thereby calculate expected costs.

5

Service Efficiency Module

Fig. 13 shows the flowchart for module 500 which computes the service efficiency for two or more health care providers. A first step 510 accepts input relating to which Department(s) are to be analyzed. A second set of steps 520A and 10 520 B selects the Patient Records associated with the health care providers from the PRCF 30 (not shown in Fig. 13). A third set of steps 530A and 530B computes the respective catchment areas for the health care providers by calling module 100 and supplying it with the Department criteria. A fourth step 540 compares the 15 two catchment areas and determines if there is any geographical overlap therebetween. If there is no overlap, then that implies that it is not possible to procure savings by combining functions and resources of the two Departments because each health care provider is efficient in terms of the area serviced by it. A 20 fifth set of steps 550A and 550B calculates physician/patient ratios for the health care providers. These steps access a human resources data file 545 which details how many physicians and other medical care personnel the subject health care providers require. Finally, a sixth step 560 compares the physician/patient 25 ratios against a benchmark value to confirm whether or not the health care providers are operating efficiently. If both ratios are below the benchmark value, and both catchment areas overlap to some extent, then it may be possible to re-structure the Departments such that one is discontinued and the other is 30 expanded to receive the patients attributable to the former. On the other hand, if only one of the health care providers has a physician/patient ratio below the threshold, then it may be possible to reduce the resources associated with that Department in order to make it more operatively efficient.

35

This same benchmark process is repeated for other resources including beds, operating rooms, day surgery

facilities. By recalculating budget information the potential savings resulting from achieving different benchmarks are calculated. This information about potential savings is key to decision making and the process of running the software for various scenario's marks this system an invaluable tool for health administrators and planners.

If there is overlap between health care providers for one or more health care services, in order to properly allocate funding and services it may be necessary to physically modify the premises of a particular health care provider in the boundary region to provide appropriate operating room space, day surgery spaces, ambulatory space, lab imaging areas and administrative space in accordance with the pre-calculated ratios provided that the catchment area of a subject health care provider at least partially overlaps with the catchment area of another health care provider in the boundary regions.

The benchmark physician/patient ratio can be a pre-determined value programmed into the system, or more preferably it can be dynamically computed by computing the physician/patient ratios for a variety of health care providers within a region, ranking them, and then choosing as the benchmark a value equivalent to a specified percentile thereof, such as a 75% level.

In the preferred embodiment, module 500 can be selectively applied to current data (as reflected in the PRCF 30) or to the future by analyzing the health demand forecast computed by module 400.

Regional Analysis Module

Fig. 14 is a flow diagram for module 600 which determines patient repatriation potential for the subject health care provider in terms of capturable patient market share, i.e. the number of patients frequenting health care providers other than the subject provider within the Boundary Region. A first step 610 seeks scans the PRCF 30 and, with reference to the MGAD 40, selects or notes those Patient Records in respect of patients who seek medical services from health care providers situated external to the Catchment Area. Preferably, the PRCF 30 includes Patient Records for a large area, such as an entire city, and possibly beyond the Boundary Region so that the selection made by step 610 is as complete as possible.

A second step 615 calculates an Isarithmic Boundary, which is a geographical boundary wherein all points within said boundary are geographically closer to the subject health care provider (or the centre point where the subject health care provider comprises a plurality of geographically situated facilities) than any other health care provider. For the purposes of module 600, step 615 preferably employs commercially available, prior art, geographic software and a geographic database which associates or links each address (found in the Patient Record) with a geographical co-ordinate, so that the Isarithmic Boundary can be accurately calculated.

A third step 620 excludes Patient Records obtained in step 610 which are for patients who live external to the Isarithmic Boundary. The theory is that patients will often choose a health care provider simply because it is the closest to their residence and therefore such patients are less likely to be considered as "repatriatable".

A fourth step 625 excludes Patient Records selected above for patients who have been assigned to tertiary or quaternary care providers due to the complexity of their affliction or for complex cases serviced exclusively by such

providers. The theory is that certain illness require particular medical expertise which is likely to be found only at certain hospitals and thus these types of cases should not be considered to be repatriatable. Operationally, step 625 scans the Patient 5 Records selected as a result of steps 610 and 620 for Patient Records wherein treatment for a given patient began with the subject health care provider and continued at the tertiary or quaternary care provider. Preferably the Patient Record as compiled in the PRCF 30 will have a field for noting the transfer 10 of patients. However, if this is not the case it is possible to estimate the number of transfers by matching Patient Records for patients who have attended the subject health care provider and any tertiary or quaternary care provider in respect of the same type of illness, as preferably specified by case management 15 groupings, within a relatively short period of time.

In addition, step 625 scans the Patient Records selected in steps 610 and 620 and excludes "complex cases". A complex case is identified as a medical service belonging to a 20 group of ICD 9/10 codes which has been found to require treatment by extremely specialized physicians. Preferably, a preselected list of ICD 9/10 codes representing complex cases is programmed into the system 25.

25 A fifth set of steps 650 and 635 determine which cases health care providers situated in the Catchment Area provide or do not provide services for. Operationally, this step is preferably accomplished by knowing at the outset what Departments each health care provider in the Catchment Area maintains and 30 simply including or discounting the primary disease and medical procedure classifications associated therewith. Alternatively, the PRCF 30 can be scanned for health care providers situated within the Catchment Area and each unique instance of a member of the primary classification system listed in the PRCF 30 35 therefor can be considered an available. This list of available services is then compared against the master primary classification list in the MCD 35, and any member thereof not

present in the list of available services can be considered as a non-available service.

A sixth set of steps 655 and 640 respectively count the
5 repatriation potential, i.e. the number of Patient Records selected in earlier steps, in terms of those Patient Records associated with available or non-available services. A seventh set of steps 660 and 645 respectively group the primary classification codes employed in the Patient Records selected as
10 a result of steps 655 and 640 into a number of cases per Department. In addition, steps 655 and 640 calculate the extra number of beds and/or physicians required per Department to handle the repatriatable workload. This calculation can be achieved by using benchmark patient/physician ratios per
15 Department, as discussed above with reference to module 500. An eighth step 670 reports the repatriatable workload, preferably in terms of the repatriation potential for available services and non-available services respectively.

20

Profile Module

Module 800, which is shown in the flowchart of Fig. 15, analyzes the impact of proposed new communities or subdivisions upon the forecasted health resource demand for the subject health care provider.

25

A first step 810 establishes demographics for the proposed subdivision. In the preferred embodiment, a series of sub-steps are employed with respect to each MGA composing the proposed subdivision. A first sub-step scans the growth
30 projection database 45 for municipal planning data to determine the number of housing units planned for the subdivision and the price ranges thereof. This results in a two-dimensional table of price ranges and expected housing units associated therewith. A second sub-step examines historical planning data and
35 historical census data and generates, for each price range, a breakdown of cohort size as well as a breakdown of ethnicity in accordance with the historical data. For example, suppose that

1000 housing units priced under \$100,000 are expected to be built in the proposed subdivision. Suppose further that the historical data reveals that 5000 housing units priced under \$100,000 were constructed in the previous six years. If 600 males in the 25-29 cohort and 400 males in the 30-34 cohort moved into these housing units, then the former cohort represents 12% of the expected subdivision population (in respect of housing units priced under \$100,000) and the latter cohort represents 8% of the population thereof. Similarly, these males can be segmented into defined ethnic categories to thereby compute an ethnic breakdown for these cohorts in the proposed community. A third sub-step multiplies the cohort and ethnicity breakdowns against the scheduled number of housing units to be built (obtained in the first sub-step) for each defined price range to compute the demographics of the proposed sub-division population. For example, the above described 25-29 male cohort for housing units priced under \$100,000 will consist of 120 persons (12% of 1000) and the 30-35 male cohort for housing units priced under \$100,000 will consist of 80 persons (8% of 1000).

20

A second step 820 computes hypothetical occurrence rates for the proposed sub-division population. As discussed before with reference to module 400, these occurrence rates are computed for each type of medical service per cohort, but because there is no actual patient discharge data, it is necessary to use representative occurrence rate values derived from a large population, such as the entire Boundary Region. For example, the occurrence rates for the above described 25-29 male cohort are preferably the medical service occurrence rates calculated for that portion of the entire 25-29 age cohort (in the entire boundary region) who live in housing units priced under \$100,000. In addition, step 830 preferably takes into account the ethnicity breakdown per cohort, that is, when computing the occurrence rates per cohort with respect to the general population, only persons of a same, given ethnicity are selected from the general population to determine occurrence rates per ethnicity, per cohort. In this manner, diseases which afflict particular ethnic

groups above the norm (such as the affinity of persons of Ashkenazi Jewish heritage for being afflicted with Tay Sachs disease or the relative rarity of coloured persons acquiring skin cancer) can be accounted for. In addition, it has been found that
5 certain ethnic groups have a tendency to use public health care facilities to a much greater extent than other types of ethnic groups and thus this phenomenon can be factored into the occurrence rate calculation.

10 A third step 830 incorporates the occurrence rates computed in step 820 into the occurrence table 415, and then a fourth step calls and executes portions of the demand module 400. In the preferred embodiment, a system operator can select whether or not to employ the fine tuning of the growth projection factors
15 which normally occurs in module 400. The choice will often depend to a large extent upon the characteristics of the data available, such as whether the MGA wherein the proposed subdivision is located has only recently begun to explode in growth and there is insufficient census data available. It
20 should be noted that with module 800 it is important that the historical planning data be relatively complete but it is not necessary to have extensive historical census data as the demographics of persons moving into recently constructed subdivisions can be determined from the latest census data
25 available.

An additional aspect of module 800 analyzes the current health status and needs of a particular community in order to identify any particularly demanding health service requirements.
30 In this function of module 800, a first step 860 accepts input identifying the community in terms of the MGAs composing it. A second step 870 queries or filters the PRCF 30 so that only those records corresponding to patients residing in the community are selected.

35

A third step 880 accesses the census data 50 and segments the total population of the community into pre-selected

age and sex cohorts. This results in a *Community Referral Population* table 885 which, in this case, consists of all persons residing in the community. (A market share approach is not utilized here because the focus here is not a particular subject
5 health provider but the entire community.)

A fourth step 890 computes medical service occurrence rates for the community. In the preferred embodiment, the system computes occurrence rates for only a pre-selected key group of
10 medical services, such as obstetrics or urology. Moreover, for the purposes of this function, the occurrence rates can be calculated in terms of CMG or DRG classification codes.

A fifth step 895 compares the computed occurrence rates
15 with benchmark rates, such as the mean occurrence rates of the key medical services for a wide-ranging area, such as an entire state, city, etc. A sixth step 899 reports on the comparison and highlights medical service requirements which significantly exceed the benchmark levels. In this manner, the foregoing
20 aspect of module 800 provides a profile of the specific needs of the community in comparison with the norm, and can provide indicators, such as an unusually high cancer rate, etc., which would alert public health authorities to investigate potential causes for such abnormalities.

25

The preferred embodiment also utilizes the *Community Referral Population* table 885 in order to forecast future medical service demand. Profile module 800 executes a portion of demand module 400 (as well as module 200) responsible for computing
30 incident occurrences for projected referral populations. This results in a forecast of the number of incidents expected to occur for the key group of medical services. Step 895 can then compare the forecasted amount with a benchmark amount, such as the mean number of expected key medical service occurrences
35 calculated for a variety of communities. Step 899 reports and highlights any aberrant results.

In describing the preferred embodiment, implicit reference has been made to constructing the software 25 with a database language, such as SQL, but it will be appreciated that the software 25 can be readily constructed from more procedurally orientated languages such as Basic, Pascal etc. Moreover, it will be appreciated by persons skilled in the art that the present invention is not limited by what has been particularly shown and described herein. Rather, the scope of the present invention is defined by the claims which follow.

WHAT IS CLAIMED IS:

1. A method of optimizing the allocation of health care resources for at least one subject health care provider, comprising the steps of providing i) a master disease and medical services classification database (MCD), ii) a patient record composite file (PRCF) having patient records for substantially all of the subject health care provider's patient population and other major health care providers within a boundary region, said patient record including an address field indicating one of a plurality of micro-geographical areas (MGAs) wherein the patient resides, for logically apportioning the boundary region into sub-areas having roughly equal population sizes, iii) a census data file for at least the boundary region, and iv) population growth factors for the boundary region;
 - determining, from the census data file, a population for each unique MGA present in the address field of the PRCF;
 - determining a current population size per cohort per MGA from said census data file (A);
 - determining a number of people attending any health care provider per cohort per MGA (B);
 - determining a number of people attending the subject health care provider per cohort per MGA (C);
 - computing a market share quantum (M) per cohort for the subject health care provider according to the formula $M=B/C$;
 - calculating a referral population (R) per cohort according to the formula $R=A \times (B/C)$;
 - combining the referral population for each cohort per MGA to obtain a total referral population per MGA;
 - applying population growth factors to the referral population per MGA thereby projecting it to a future time;
 - forecasting the future consumption of health care resources for the subject health care provider;
 - transferring an appropriate amount of health care resources and health care personnel to a premises of the subject health care provider in order to meet the future demand on the health care provider in accordance with the forecast; and

employing an appropriate number of health care personnel in accordance with the forecast.

2. A method according to claim 1 wherein the step of forecasting the future consumption of health care resources for the subject health care provider comprises the steps of:

determining from the PRCF file the number of each type of medical services per cohort;

calculating occurrence rates of medical services for the referral population;

applying said occurrence rates to the projected referral population.

3. A method according to claim 2 including the steps of determining occurrence rates for the referral population over several previous years per category of medical services;

computing per category of medical service, a best curve equation from the occurrence rate data from the previous years;

determining future occurrence rates for the referral population according to said equation.

4. A method according to claim 3 including the steps of providing housing development planning data for a proposed community;

establishing the demographics of a proposed community in accordance with historical data in respect of past housing developments which occurred in an MGA wherein the proposed community is situated;

estimating the number of occurrences of medical services for the proposed community population in accordance with the occurrence rates for a general population; and

incorporating the estimated number of medical service occurrences with the amount of medical service occurrences calculated for the MGA that the proposed community is located in.

5. A method according to claim 4 wherein the step of determining demographics for said proposed community includes the steps of:

determining the number of housing units planned for said proposed community and the placements thereof from the housing development data;

determining from historical housing development and census data, a breakdown of cohort proportion for each range of housing places;

multiplying the cohort breakdown against the planned number of housing units to thereby compute the demographics of said proposed community.

6. A method according to claim 5 including the step of determining from historical housing development and census data, an ethnic breakdown for each cohort for each range of housing price, and wherein said step of computing occurrence rates from the general population comprises the steps of computing occurrence rates for substantially each ethnic group in the ethnic breakdown per cohort by limiting said general population to the respective ethnic group and thereafter combining the occurrence rates computed per ethnic group to thereby compute the total occurrence rates per cohort.

7. A method according to one of claims 1 to 6 wherein said health care resources include ward beds, intensive care units, operating room equipment, materials handling equipment, drugs, linen, laundry and medical-surgical supplies.

8. A method according to one of claims 1 to 6 wherein said determination of said population growth factor for a given MGA includes the steps of:

determining a first variation in an amount of recently constructed housing units from a recent mean amount of housing units constructed for MGAs composing the jurisdiction;

determining a second variation in a historical population growth rate for the given MGA from a historical published

jurisdictional growth rate based on birth, date and migration rates;

correlating said first and second variations;

determining a third variation in the present planned number of housing units from a mean amount of planned housing units for MGAs composing the jurisdiction;

applying the correlation to the third variation to thereby compute a variation in the present published jurisdictional growth rate; and

varying the published jurisdiction growth rate by the fourth variation to thereby compute said population growth factor.

9. A method of optimizing the allocation of health resources for at least one subject health care provider, comprising the steps of: providing a patient record composite file (PRCF) having patient records for substantially all of the subject health care provider's patient population and other major health care providers within the boundary region, said patient composite file including an address field indicating one of a plurality of micro-geographical areas (MGAs) wherein the patient resides for logically apportioning the boundary region into sub-areas having roughly equal population sizes;

establishing a catchment area for each health care provider;

drawing a map corresponding to the catchment area of each health care provider in the boundary region;

comparing the geographical scope of the catchment areas for different health care providers within the boundary region;

computing a patient to health care resource ratio for at least one category of medical service for each health care provider; and

transferring health care resources between health care providers located within at least partially overlapping catchment areas in accordance with said ratios.

10. A method according to claim 9 wherein the step of computing a catchment area includes the steps of determining for each MGA in the boundary region a proportion of usage of the given health care provider's resources by the population thereof;
ranking said MGAs by the proportion of usage;
selecting a subset of MGAs, the said subset comprising the MGA having the highest proportion of usage quantum and including additional MGAs, in descending order of quantum, until the subset of MGAs collectively represent a predetermined cumulative proportion of usage, thereby determining a pareto efficient distribution of the given health care provider's patient population.

11. A method according to claim 10 wherein said health care resources include ward beds, intensive care units, operating room equipment, material handling equipment, drugs, linen, laundry and medical-surgical supplies.

12. A method according to one of claims 9 to 11 including the steps of: renovating a premises of a health care provider in a boundary region to provide appropriate operating room space, day surgery spaces, ambulatory space, lab imaging areas, administrative space, diagnostic and treatment space, ward bed space, monitoring bed space and intensive care bed space in accordance with said ratios providing that the catchment area of said health care provider at least partially overlaps with the catchment area of at least one other health care provider in the boundary region; and

building new space for the subject health care provider to provide appropriate operating room space, day surgery spaces, ambulatory space, lab imaging areas, administrative space, diagnostic and treatment space, ward bed space, monitoring bed space and intensive care bed space in accordance with said ratios providing that the catchment area of said health care provider at least partially overlaps with the catchment area of at least one other health care provider in the boundary region.

13. A method of optimizing the allocation of health resources for at least one subject health care provider comprising the steps of:

providing a patient record composite file (PRCF) having patient records for substantially all of the subject health care provider's patient population and other major health care providers within the boundary region, said patient record including an address field indicating one of a plurality of micro-geographical areas MGAs wherein the patient resides for logically apportioning a boundary region into sub-areas having substantially equal population sizes;

establishing a catchment area for the subject health care provider;

selecting from the PRCF, patient records in respect of patient seeking health services outside of the catchment area, thereby forming a set;

calculating an isarithmic boundary for the subject health care provider;

excluding from the set, patient records in respect of patients living externally to the isarithmic boundary;

excluding from the set, patient records in respect of complex cases transferred to specified health care providers; and

transferring an appropriate amount of health care resources to the health care provider in accordance with categories and amounts of medical services listed in the set.

14. A method according to claim 13 wherein the step of establishing a catchment area comprises steps of:

determining for each MGA in the boundary region the proportion of usage of the given health care provider's resources by the population thereof;

ranking said MGAs by proportion of usage;

selecting a subset of said MGAs, the sub-set consisting of the MGA having the highest proportion of usage quantum and including additional MGAs in descending order of quantum until the subset of MGAs collectively represent a predetermined cumulative proportion of usage thereby determining a pareto

efficient distribution of the given health care provider's patient population.

15. A method according to claim 14 wherein the health care resources include ward beds, intensive care units, operation room equipment, materials handling equipment, drugs, linen, laundry and medical surgical supplies.

16. A method according to one of claims 14 or 15 comprising the step of physically modifying the premises of a health care provider in a boundary region to provide appropriate operating room space, day surgery spaces, ambulatory space, lab imaging areas and administrative space in accordance with said categories and amounts of medical services listed in the set provided that the catchment area of said health care provider at least partially overlaps with the catchment area of at least one other health care provider in the boundary region.

17. A method according to one of claims 1, 9 or 13 including the step of calculating a financial budget for the subject health care provider.

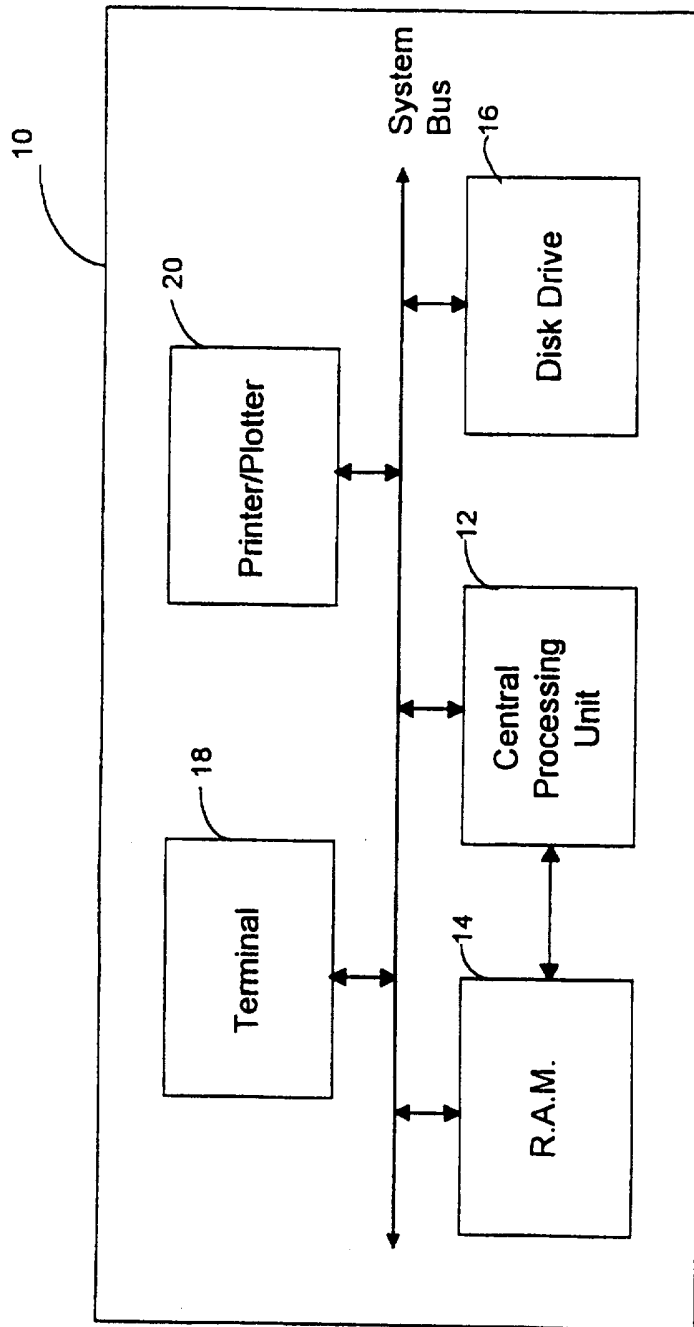

Fig. 1

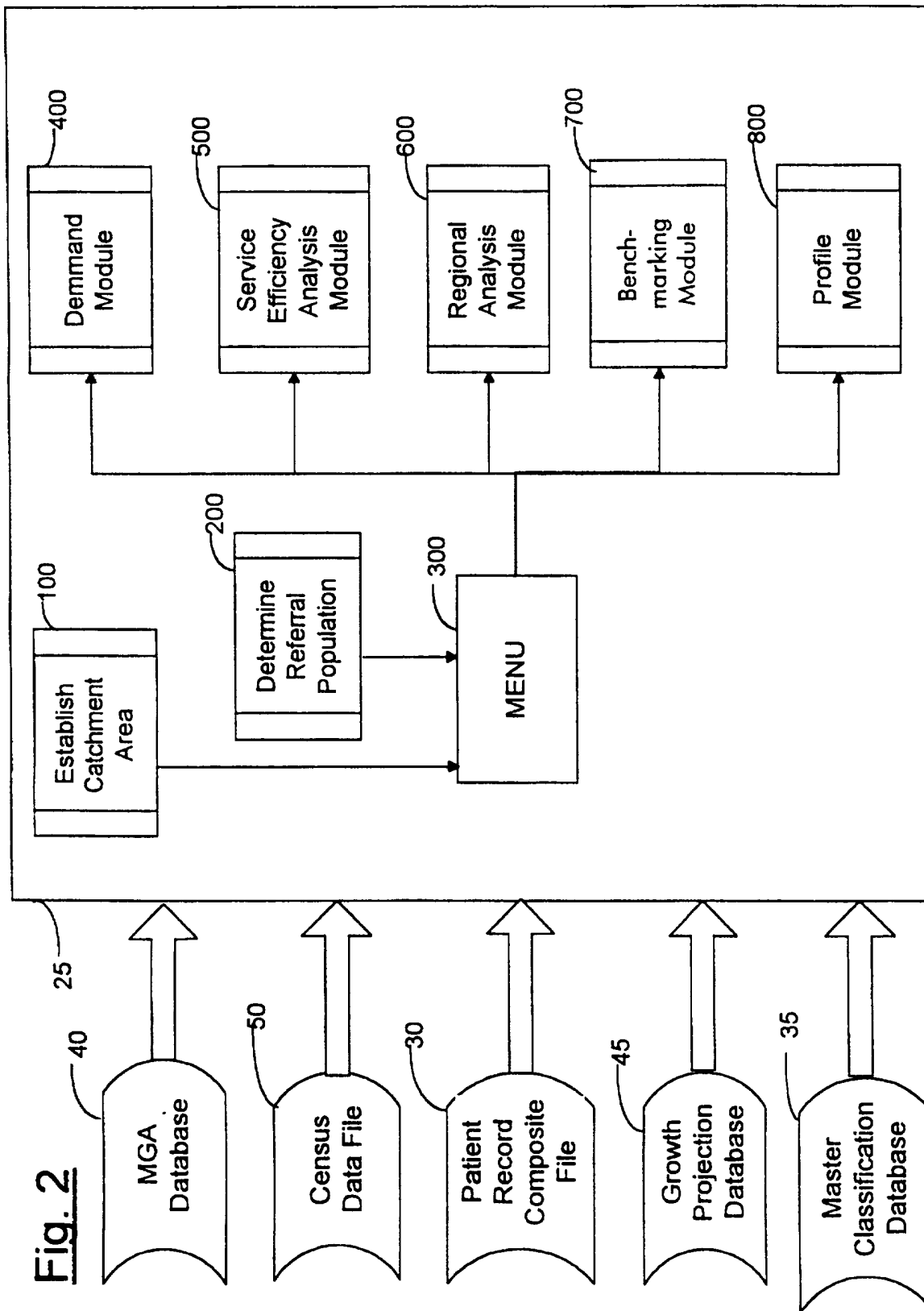

Fig. 2

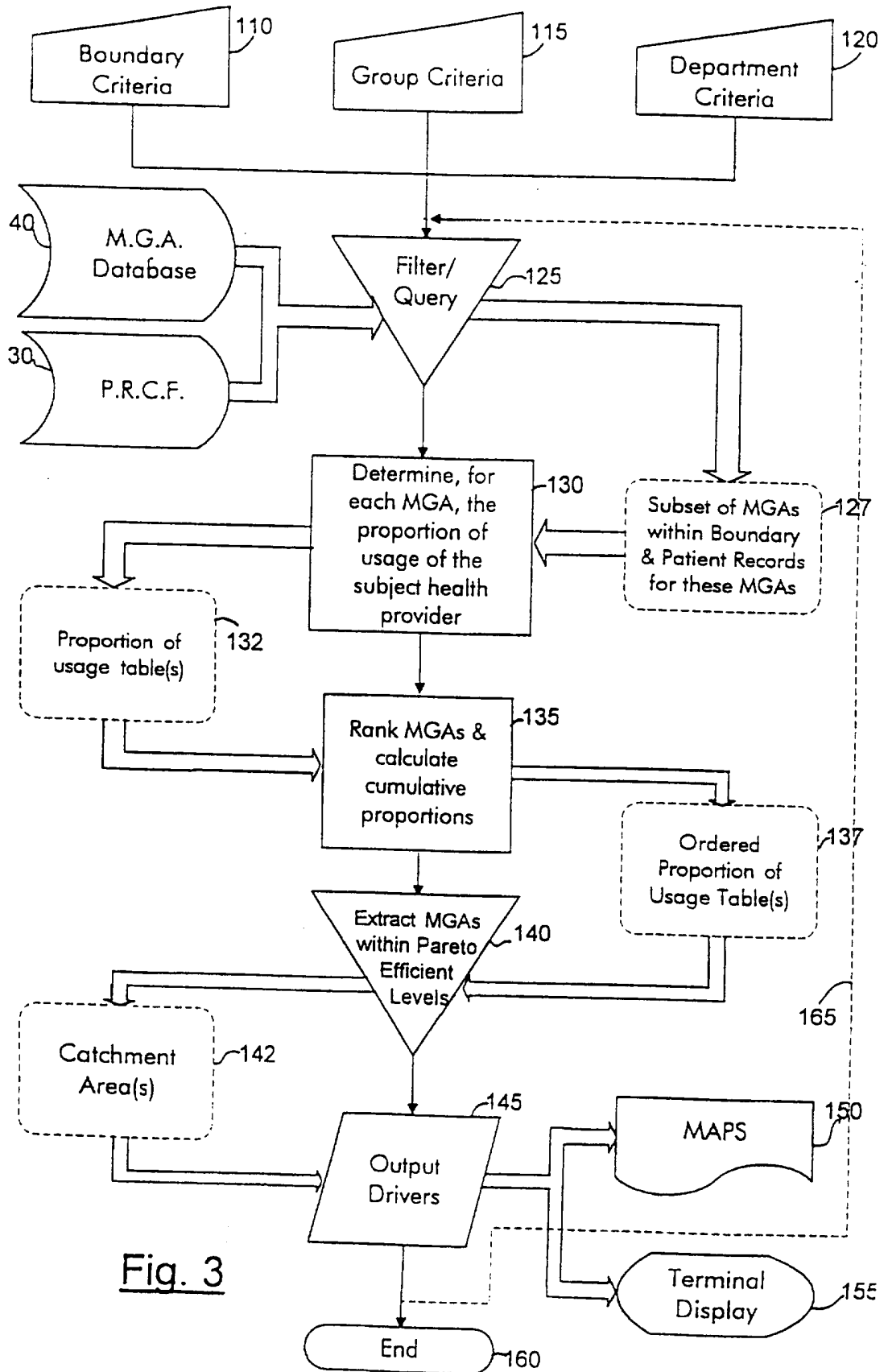

Fig. 3

M.G.A.	Proportion of usage	Cumulative prop. of usage
M6A	35%	35%
M6B	25%	60%
M6C	12%	72%
M6E	8%	80%
M6L	7%	87%
M6M	6%	93%
M6N	5%	98%
Others	2%	100%

← Pareto efficient point

Fig. 4A

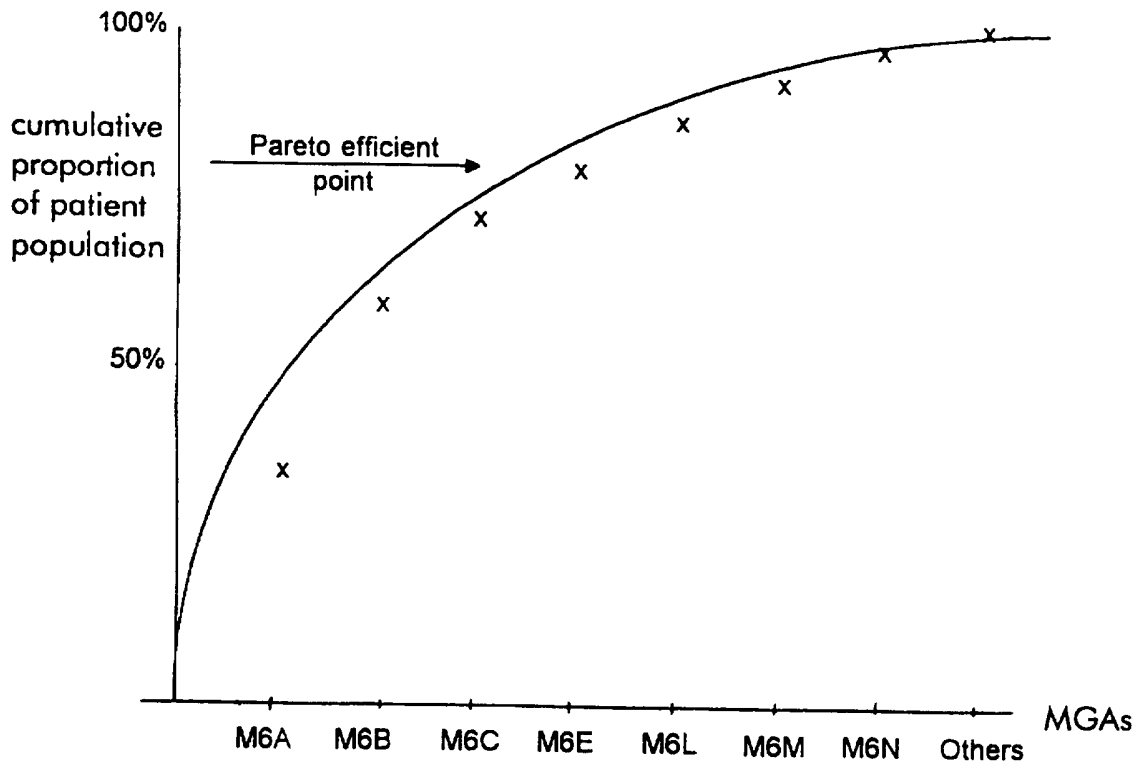

Fig. 4B

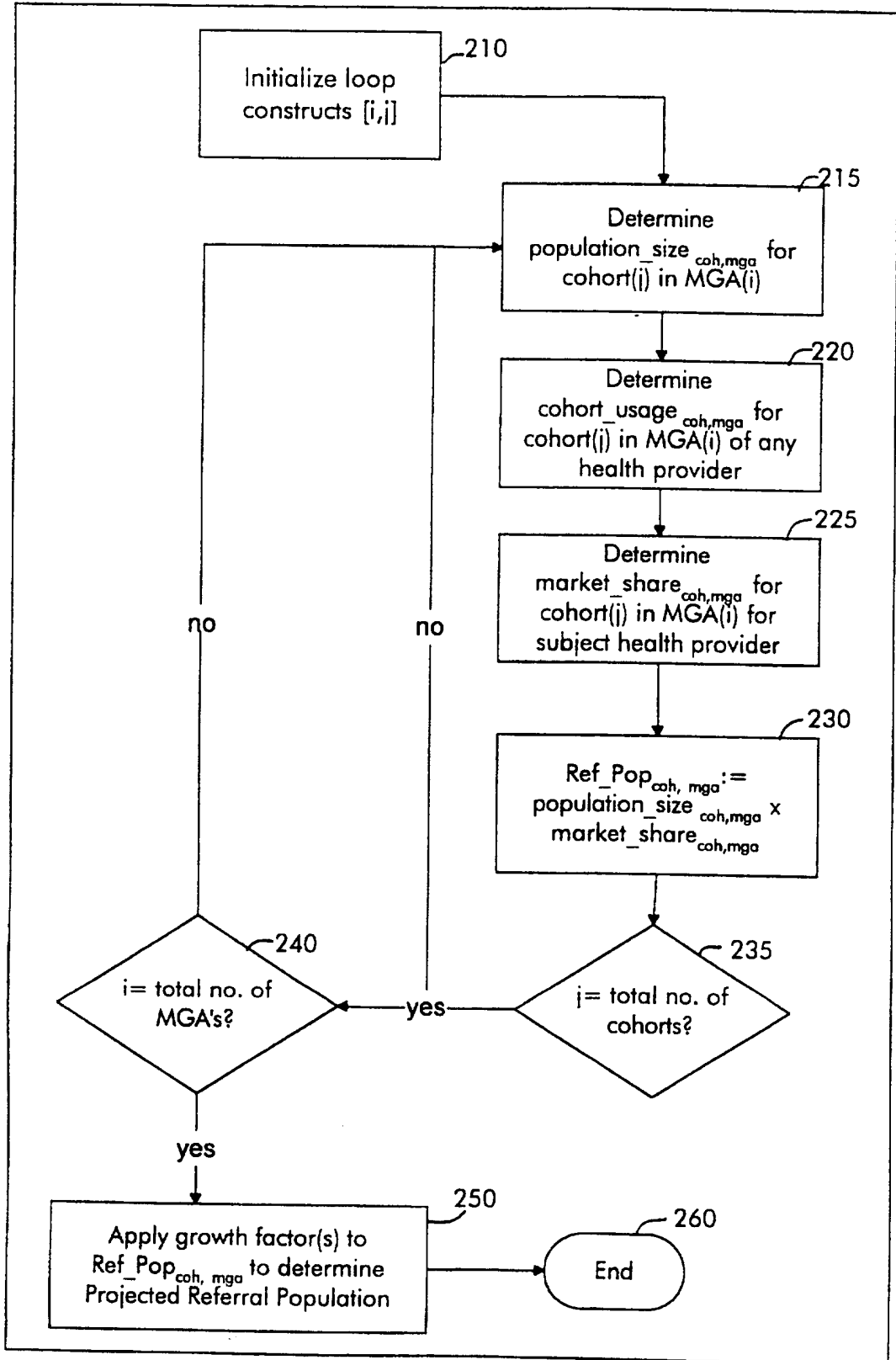

FIG. 5

Referral Population							
M.G.A.	AGE GROUP						
	<-14	15-19	20-24	...	60-64	65-69	70->
M6A	9047	5206	5486	...	4502	3162	2951
M6B	6462	3719	3919	...	3216	2259	2108
M6C	3102	1785	1881	...	1544	1084	1012
M6E	2068	1190	1254	...	1029	723	675
M6L	1809	1041	1097	...	900	632	590
M6M	1551	893	940	...	772	542	506
M6N	1292	744	784	...	643	452	422
Others	517	298	313	...	257	181	169
Totals	25849	14875	15674		12864	9034	8432

Fig. 6

Projected Referral Population							
M.G.A.	AGE GROUP						
	<-14	15-19	20-24	...	60-64	65-69	70->
M6A	11547	6645	7341	...	6315	4646	4541
M6B	8248	4746	5244	...	4511	3318	3243
M6C	3959	2278	2517	...	2165	1593	1557
M6E	2639	1519	1678	...	1443	1062	1038
M6L	2309	1329	1468	...	1263	929	908
M6M	1979	1139	1259	...	1083	796	778
M6N	1650	949	1049	...	902	664	649
Others	660	380	420	...	361	265	259
Totals	32991	18985	20975		18042	13274	12974

Fig. 7

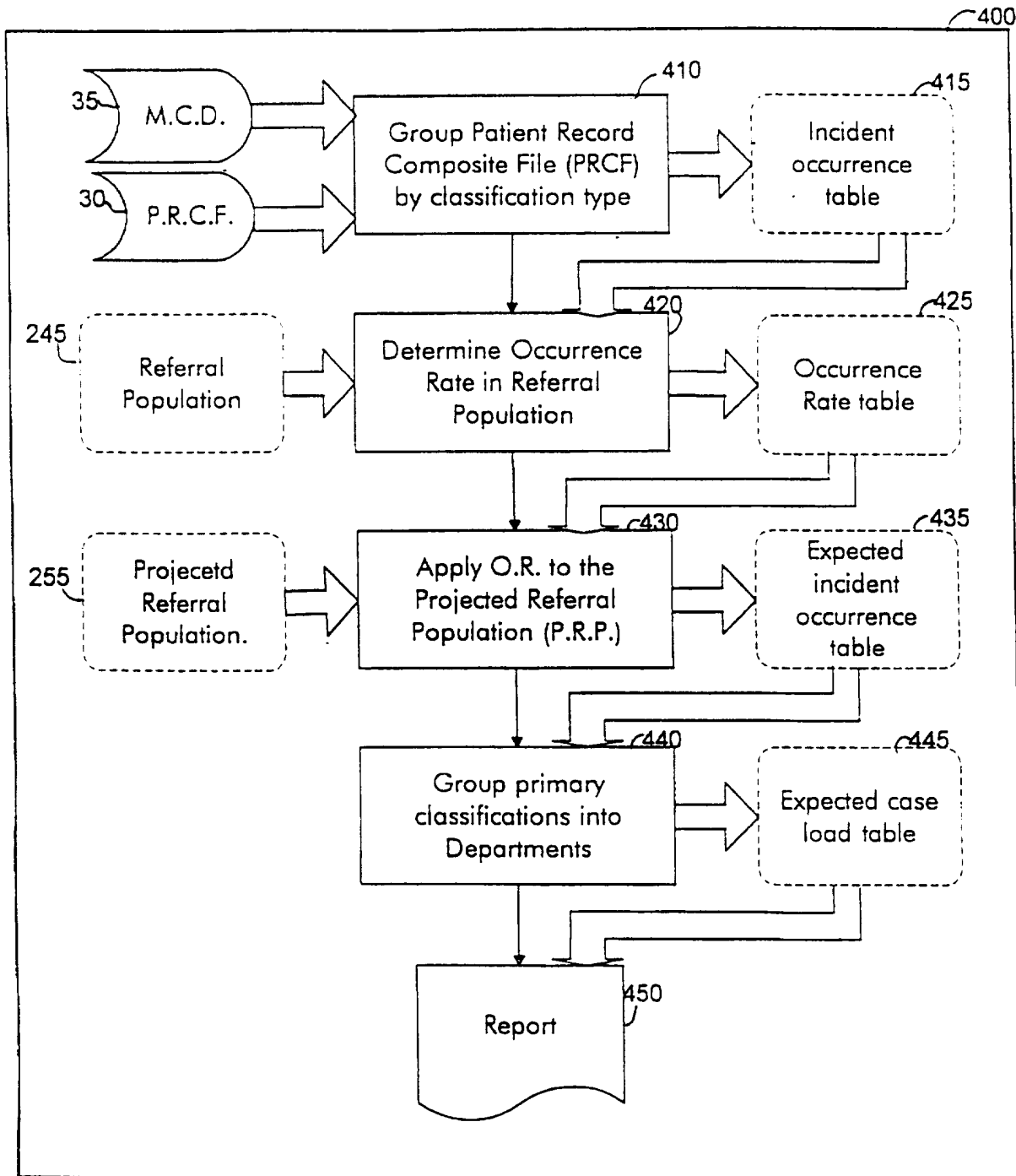

Fig. 8

415

8/14

Dept.	Class. Code	Description	Number of Occurrences in Age Group						
			<-14	15-19	20-24	...	60-64	65-69	70->
Diseases and Disorders of the Circulatory System	4020	malignant hypertens heart dis	5	2	3		43	78	36
	4021	benign hypertens heart dis	14	5	5		273	573	132
	4029	hypertensive heart disease nos	11	11	3		474	534	321
	4141	aneurysm of heart	12	3	4		121	234	221
	4151	pulmonary embolism	4	1	6		177	167	246
	4260	atrioventricular block complete	0	0	1		134	175	144
	4261	atrioventricular block oth/nos	0	0	0		23	11	25
	4263	other left bundle branch block	1	0	1		24	12	11
	4265	bundle branch block unspecified	0	0	1		23	21	26
	4270	paroxysml supravent tachycardia	2	0	2		13	11	9
	4271	paroxysml vent tachycardia	2	1	1		13	31	7
	4272	paroxysml tachycardia unspec	1	1	0		347	384	364
	4273	atrial fibrillation and flutter	7	5	3		363	332	265
	4274	ventricular fibrillation/flutter	8	3	3		264	322	255
	4275	cardiac arrest	4	0	0		251	347	540
	4280	congestive heart failure	12	2	1		24	15	17
	4281	left heart failure	0	0	0		32	21	27
	4289	unspecified heart failure	6	1	0		47	34	231
	4295	rupture of chordae tendinae	0	1	1		7	11	9
	4296	rupture of papillary muscle	3	1	0		10	14	3
	4298	oth ill-defined heart disease	5	4	1		34	11	12
	4410	dissecting aortic aneurysm	1	0	0		21	21	14
	4589	unspecified hypotension	20	10	12		1023	1231	373

Fig. 9

9/14

425

Dept.	Class. Code	Description	Occurrence Rate per Age Group						
			<-14	15-19	20-24	...	60-64	65-69	70->
Diseases and Disorders of the Circulatory System	4020	malignant hypertens heart dis	0.0193%	0.0134%	0.0191%		0.3343%	0.8634%	0.4269%
	4021	benign hypertens heart dis	0.0542%	0.0336%	0.0319%		2.1222%	6.3427%	1.5655%
	4029	hypertensive heart disease nos	0.0426%	0.0739%	0.0191%		3.6847%	5.9110%	3.8069%
	4141	aneurysm of heart	0.0464%	0.0202%	0.0255%		0.9406%	2.5902%	2.6210%
	4151	pulmonary embolism	0.0155%	0.0067%	0.0383%		1.3759%	1.8486%	2.9175%
	4260	atrioventricular block complete	0.0000%	0.0000%	0.0064%		1.0417%	1.9371%	1.7078%
	4261	atrioventricular block oth/nos	0.0000%	0.0000%	0.0000%		0.1788%	0.1218%	0.2965%
	4263	other left bundle branch block	0.0039%	0.0000%	0.0064%		0.1866%	0.1328%	0.1305%
	4265	bundle branch block unspecified	0.0000%	0.0000%	0.0064%		0.1788%	0.2325%	0.3083%
	4270	paroxysml supravent tachycardia	0.0077%	0.0000%	0.0128%		0.1011%	0.1218%	0.1067%
	4271	paroxysml vent tachycardia	0.0077%	0.0067%	0.0064%		0.1011%	0.3431%	0.0830%
	4272	paroxysml tachycardia unsp	0.0039%	0.0067%	0.0000%		2.6975%	4.2506%	4.3169%
	4273	atrial fibrillation and flutter	0.0271%	0.0336%	0.0191%		2.8218%	3.6750%	3.1428%
	4274	ventricular fibrillation/flutter	0.0309%	0.0202%	0.0191%		2.0522%	3.5643%	3.0242%
	4275	cardiac arrest	0.0155%	0.0000%	0.0000%		1.9512%	3.8410%	6.4042%
	4280	congestive heart failure	0.0464%	0.0134%	0.0064%		0.1866%	0.1660%	0.2016%
	4281	left heart failure	0.0000%	0.0000%	0.0000%		0.2488%	0.2325%	0.3202%
	4289	unspecified heart failure	0.0232%	0.0067%	0.0000%		0.3654%	0.3764%	2.7396%
	4295	rupture of chordae tendinae	0.0000%	0.0067%	0.0064%		0.0544%	0.1218%	0.1067%
	4296	rupture of papillary muscle	0.0116%	0.0067%	0.0000%		0.0777%	0.1550%	0.0356%
	4298	oth ill-defined heart disease	0.0193%	0.0269%	0.0064%		0.2643%	0.1218%	0.1423%
	4410	dissecting aortic aneurysm	0.0039%	0.0000%	0.0000%		0.1632%	0.2325%	0.1660%
	4589	unspecified hypotension	0.0774%	0.0672%	0.0766%		7.9524%	13.6263%	4.4236%

Fig. 10

10/14

435

Dept.	Class. Code	Description	Expected Number of Occurrences per Age Group						
			<-14	15-19	20-24	...	60-64	65-69	70->
Diseases and Disorders of the Circulatory System	4020	malignant hypertens heart dis	6	3	4		60	115	55
	4021	benign hypertens heart dis	18	6	7		383	842	203
	4029	hypertensive heart disease nos	14	14	4		665	785	494
	4141	aneurysm of heart	15	4	5		170	344	340
	4151	pulmonary embolism	5	1	8		248	245	379
	4260	atrioventricular block complete	0	0	1		188	257	222
	4261	atrioventricular block oth/nos	0	0	0		32	16	38
	4263	other left bundle branch block	1	0	1		34	18	17
	4265	bundle branch block unspecified	0	0	1		32	31	40
	4270	paroxysml supravent tachycardia	3	0	3		18	16	14
	4271	paroxysml vent tachycardia	3	1	1		18	45	11
	4272	paroxysml tachycardia unspec	1	1	0		487	564	560
	4273	atrial fibrillation and flutter	9	6	4		509	488	408
	4274	ventricular fibrillation/flutter	10	4	4		370	473	392
	4275	cardiac arrest	5	0	0		352	510	831
	4280	congestive heart failure	15	3	1		34	22	26
	4281	left heart failure	0	0	0		45	31	42
	4289	unspecified heart failure	8	1	0		66	50	355
	4295	rupture of chordae tendinae	0	1	1		10	16	14
	4296	rupture of papillary muscle	4	1	0		14	21	5
	4298	oth ill-defined heart disease	6	5	1		48	16	18
	4410	dissecting aortic aneurysm	1	0	0		29	31	22
	4589	unspecified hypotension	26	13	16		1435	1809	574

Fig. 11

CI:G Range	Major Clinical Category	1993/94 Day Surgery Cases	1999 Predicted Day Surgery Cases	Difference (1993-1999)	% Change (1993-1999)	2004 Predicted Day Surgery Cases	Difference (1993-2004)	% Change (1993-2004)
001-031	Nervous System	64	71	7	11.0%	79	15	22.8%
050-061	Ophthalmology	315	373	58	18.5%	427	112	35.6%
075-116	Otolaryngology	767	808	41	5.3%	819	52	6.8%
124-159	Respiratory	26	29	4	13.7%	34	8	31.6%
175-222	Cardiovascular	27	30	3	10.0%	32	5	18.5%
250-331	Gastrointestinal	1,390	1,545	155	11.2%	1,696	306	22.0%
350-412	Orthopaedics	386	412	26	6.7%	437	50	13.1%
425-456	Dermatology/Plastics	392	428	36	9.1%	464	71	18.1%
476-492	Endocrinology	8	8	1	8.6%	8	1	8.6%
500-538	Nephrology	432	498	66	15.3%	562	130	30.1%
550-563	Male Reproductive	241	253	12	4.8%	257	16	6.7%
575-596	Gynaecology	1,136	1,195	59	5.2%	1,256	119	10.5%
600-613	Deliveries, etc	390	393	3	0.9%	396	6	1.5%
625-648	Neonatal	0	0	0	ERR	0	0	0.0%
700-711	Blood Disease	23	25	2	8.9%	27	4	19.1%
725-738	Leukaemia/Lymphoma	37	41	4	11.3%	45	9	23.9%
750-763	Infections	2	2	0	0.0%	2	0	0.0%
770-794	Psychiatric	1	1	0	0.0%	1	0	0.0%
800-879	Trauma	30	32	1	3.8%	33	3	8.8%
860-866	Aids & Aids Related	0	0	0	0.0%	0	0	0.0%
932-999	Miscellaneous	307	347	41	13.3%	386	79	25.8%
	Total	5,973	6,491	518	8.7%	6,959	986	16.5%

FIG. 12

Fig. 13

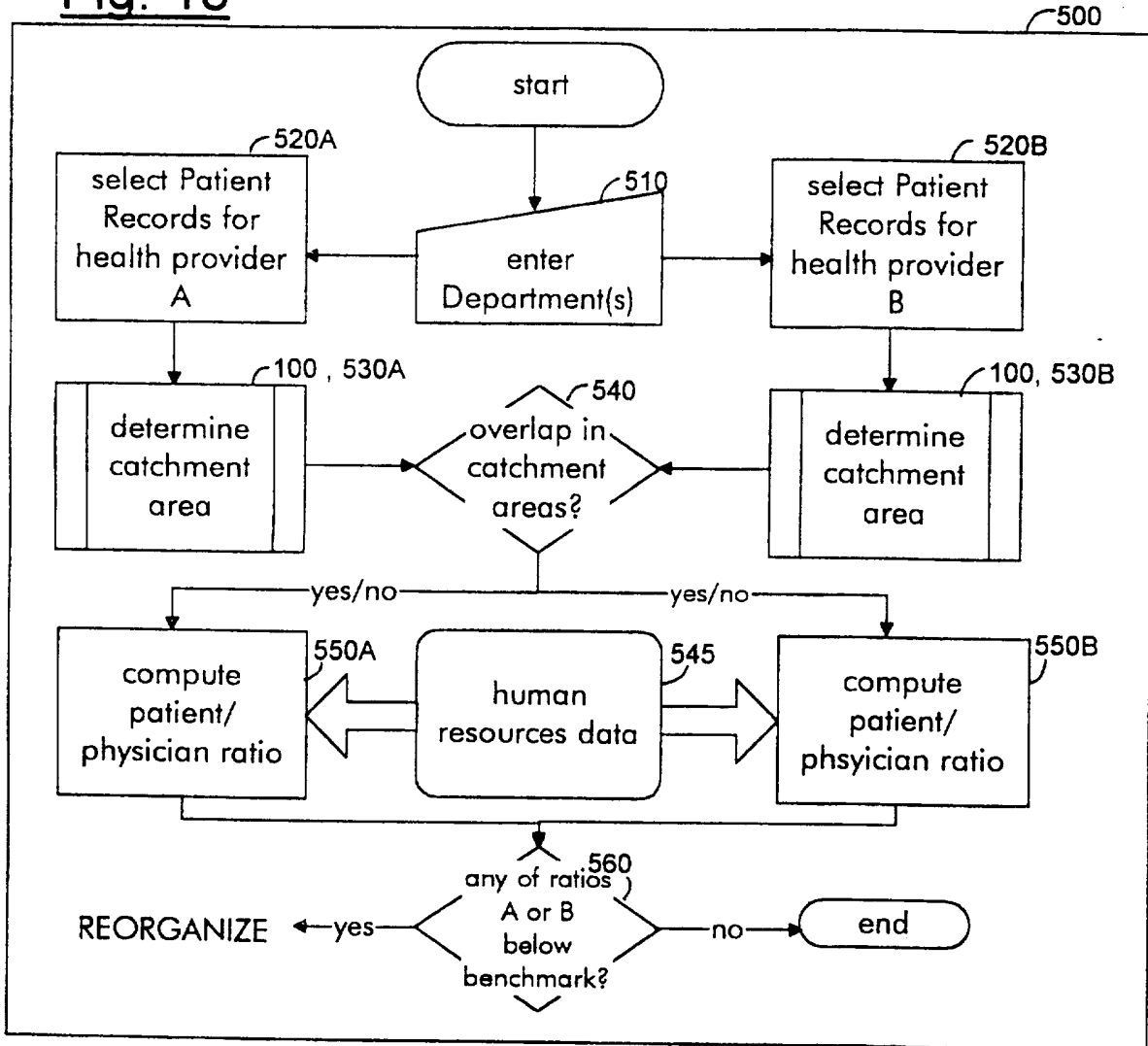
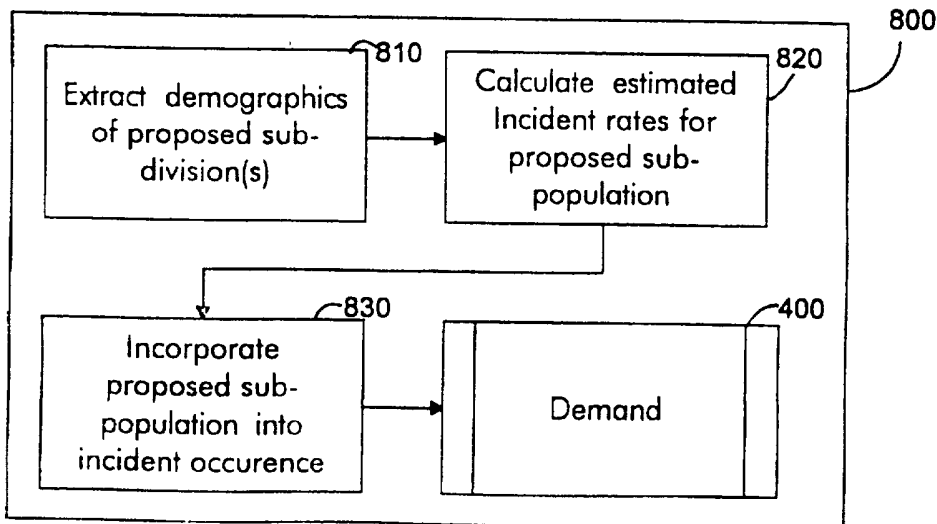

Fig. 15



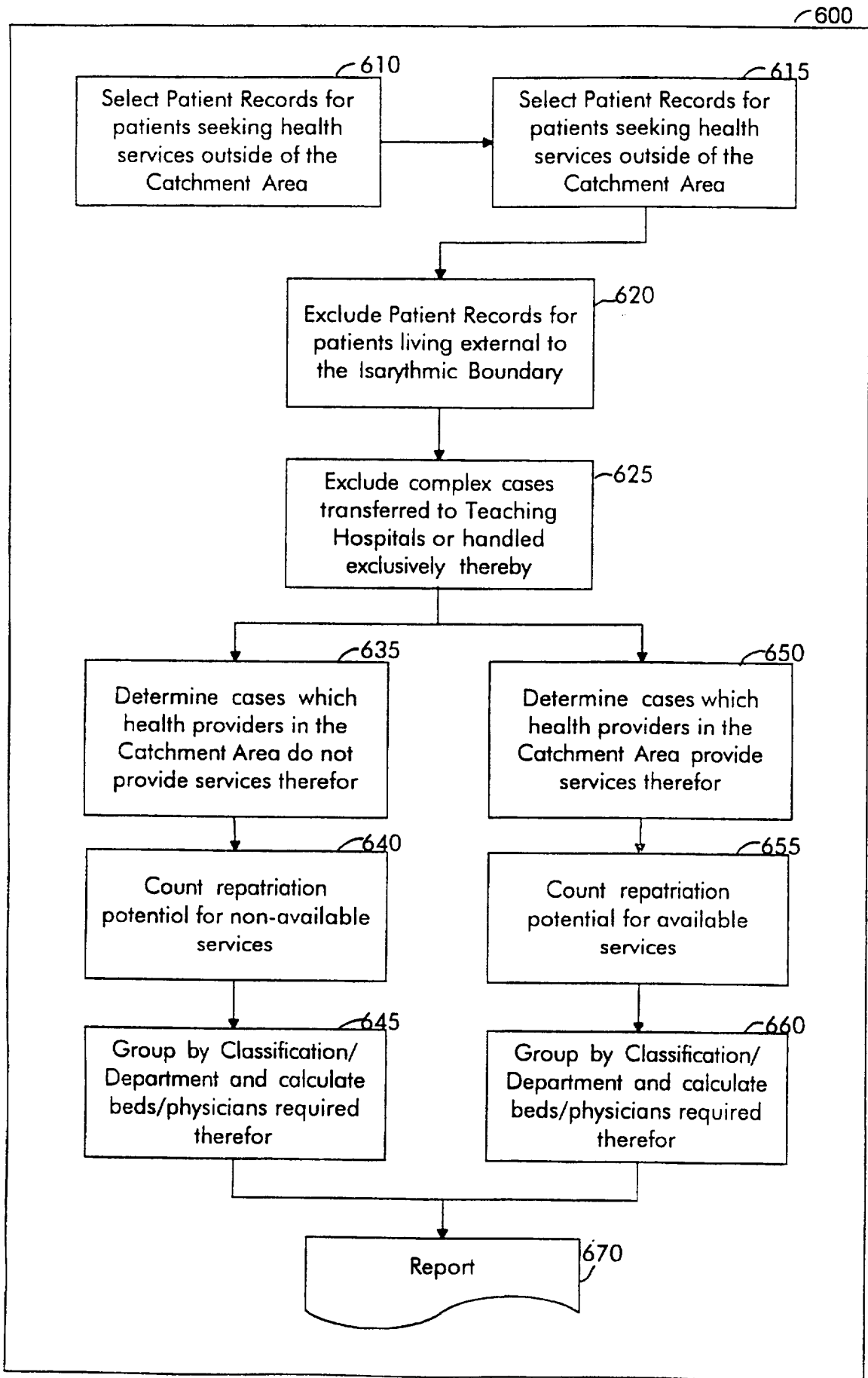

Fig. 14

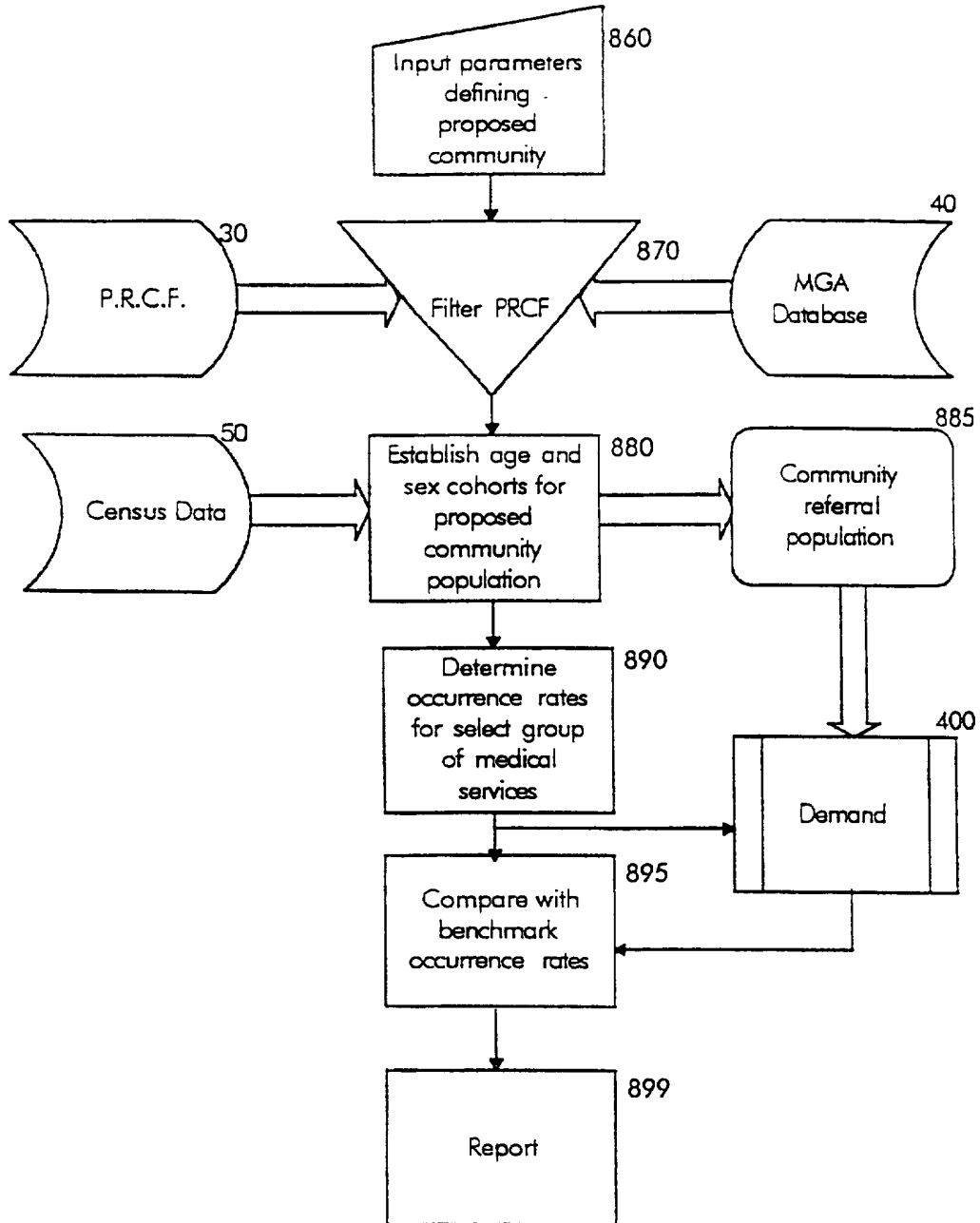

Fig. 16

INTERNATIONAL SEARCH REPORT

International Application No
PCT/CA 97/00031

A. CLASSIFICATION OF SUBJECT MATTER IPC 6 G06F17/60		
According to International Patent Classification (IPC) or to both national classification and IPC		
B. FIELDS SEARCHED Minimum documentation searched (classification system followed by classification symbols) IPC 6 G06F		
Documentation searched other than minimum documentation to the extent that such documents are included in the fields searched		
Electronic data base consulted during the international search (name of data base and, where practical, search terms used)		
C. DOCUMENTS CONSIDERED TO BE RELEVANT		
Category *	Citation of document, with indication, where appropriate, of the relevant passages	Relevant to claim No.
A	US 5 301 105 A (CUMMINGS JR DESMOND D) 5 April 1994 see column 1, line 52 - column 3, line 42 see column 13, line 60 - column 14, line 23; figure 9 ---	1,9,13
A	WO 91 17510 A (HEALTHCHEX INC) 14 November 1991 see abstract; claims 1-8; figure 1 see page 2, line 1 - page 3, line 15 ---	1,9,13
A	WO 94 00817 A (HEALTH RISK MANAGEMENT INC) 6 January 1994 see abstract see page 3, line 22 - page 4, line 25 --- -/--	1,9,13
<input checked="" type="checkbox"/> Further documents are listed in the continuation of box C. <input checked="" type="checkbox"/> Patent family members are listed in annex.		
* Special categories of cited documents :		
"A" document defining the general state of the art which is not considered to be of particular relevance "E" earlier document but published on or after the international filing date "L" document which may throw doubts on priority claim(s) or which is cited to establish the publication date of another citation or other special reason (as specified) "O" document referring to an oral disclosure, use, exhibition or other means "P" document published prior to the international filing date but later than the priority date claimed		
"T" later document published after the international filing date or priority date and not in conflict with the application but cited to understand the principle or theory underlying the invention "X" document of particular relevance; the claimed invention cannot be considered novel or cannot be considered to involve an inventive step when the document is taken alone "Y" document of particular relevance; the claimed invention cannot be considered to involve an inventive step when the document is combined with one or more other such documents, such combination being obvious to a person skilled in the art. "&" document member of the same patent family		
Date of the actual completion of the international search <p style="text-align: center;">7 March 1997</p>	Date of mailing of the international search report <p style="text-align: center;">20.03.97</p>	
Name and mailing address of the ISA European Patent Office, P.B. 5818 Patentlaan 2 NL - 2280 HV Rijswijk Tel. (+ 31-70) 340-2040, Tx. 31 651 epo nl, Fax (+ 31-70) 340-3016	Authorized officer <p style="text-align: center;">Suendermann, R</p>	

INTERNATIONAL SEARCH REPORT

International Application No
PCT/CA 97/00031

C.(Continuation) DOCUMENTS CONSIDERED TO BE RELEVANT

Category *	Citation of document, with indication, where appropriate, of the relevant passages	Relevant to claim No.
A	US 5 018 067 A (MOHLENBROCK WILLIAM C ET AL) 21 May 1991 cited in the application see abstract; claims 1,2; figures 1-3 see column 5, line 1 - column 6, line 17 -----	1,9,13

INTERNATIONAL SEARCH REPORT

information on patent family members

International Application No

PCT/CA 97/00031

Patent document cited in search report	Publication date	Patent family member(s)	Publication date
US 5301105 A	05-04-94	NONE	
WO 9117510 A	14-11-91	CA 2081571 A	02-11-91
		EP 0527834 A	24-02-93
WO 9400817 A	06-01-94	AU 673369 B	07-11-96
		AU 4652293 A	24-01-94
		AU 6550096 A	31-10-96
		CA 2121245 A	06-01-94
		EP 0600081 A	08-06-94
		NZ 254452 A	26-04-96
		US 5583758 A	10-12-96
US 5018067 A	21-05-91	NONE	