



- (51) International Patent Classification:
G01C 21/34 (2006.01)
- (21) International Application Number:
PCT/US2012/036012
- (22) International Filing Date:
1 May 2012 (01.05.2012)
- (25) Filing Language: English
- (26) Publication Language: English
- (30) Priority Data:
61/482,001 3 May 2011 (03.05.2011) US
- (71) Applicant (for all designated States except US): **UNIVERSITY OF SOUTHERN CALIFORNIA** [US/US]; USC Stevens Institute for Innovation, 1150 South Olive Street, Suite 2300, Los Angeles, California 90015 (US).
- (72) Inventors; and
- (75) Inventors/Applicants (for US only): **DEMIRYUREK, Ugur** [TR/US]; 2009 Belmont Lane #B, Redondo Beach, California 90278 (US). **SHAHABI, Cyrus** [US/US]; 12 Petria Street, Irvine, California 92606 (US).
- (74) Agent: **HUNTER, William E.**; Fish & Richardson P.C., P. O. Box 1022, Minneapolis, Minnesota 55440-1022 (US).
- (81) Designated States (unless otherwise indicated, for every kind of national protection available): AE, AG, AL, AM,

AO, AT, AU, AZ, BA, BB, BG, BH, BR, BW, BY, BZ, CA, CH, CL, CN, CO, CR, CU, CZ, DE, DK, DM, DO, DZ, EC, EE, EG, ES, FI, GB, GD, GE, GH, GM, GT, HN, HR, HU, ID, IL, IN, IS, JP, KE, KG, KM, KN, KP, KR, KZ, LA, LC, LK, LR, LS, LT, LU, LY, MA, MD, ME, MG, MK, MN, MW, MX, MY, MZ, NA, NG, NI, NO, NZ, OM, PE, PG, PH, PL, PT, QA, RO, RS, RU, RW, SC, SD, SE, SG, SK, SL, SM, ST, SV, SY, TH, TJ, TM, TN, TR, TT, TZ, UA, UG, US, UZ, VC, VN, ZA, ZM, ZW.

- (84) Designated States (unless otherwise indicated, for every kind of regional protection available): ARIPO (BW, GH, GM, KE, LR, LS, MW, MZ, NA, RW, SD, SL, SZ, TZ, UG, ZM, ZW), Eurasian (AM, AZ, BY, KG, KZ, RU, TJ, TM), European (AL, AT, BE, BG, CH, CY, CZ, DE, DK, EE, ES, FI, FR, GB, GR, HR, HU, IE, IS, IT, LT, LU, LV, MC, MK, MT, NL, NO, PL, PT, RO, RS, SE, SI, SK, SM, TR), OAPI (BF, BJ, CF, CG, CI, CM, GA, GN, GQ, GW, ML, MR, NE, SN, TD, TG).

Declarations under Rule 4.17:

- as to the applicant's entitlement to claim the priority of the earlier application (Rule 4.17(iii))

Published:

- with international search report (Art. 21(3))



WO 2012/151216 A1

(54) Title: HIERARCHICAL AND EXACT FASTEST PATH COMPUTATION IN TIME-DEPENDENT SPATIAL NETWORKS

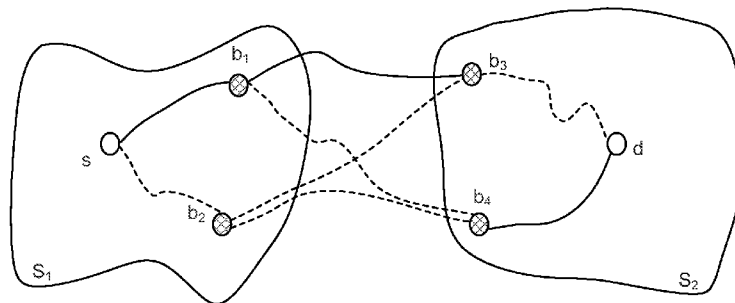

Fig. 5

(57) Abstract: With real-world spatial networks the edge travel-times are time-dependent, where the arrival-time to an edge determines the actual travel-time on the edge. To speed up the path computation, exact and approximate techniques for computation of the fastest path in time-dependent spatial networks are presented. An exact fastest path computation technique based on a time-dependent A* search can significantly improve the computation time and storage complexity of existing approaches. Moreover, for applications with which approximate fastest path is acceptable, the approximate fastest path computation technique can improve the computation time by an order of magnitude while maintaining high accuracy (e.g., with only 7% increase in travel-time of the computed path on average). With experiments using real data-sets (including a variety of large spatial networks with real traffic data) the efficacy of the disclosed techniques for online fastest path computation is demonstrated.

Hierarchical and Exact Fastest Path Computation in Time-dependent Spatial Networks

CROSS REFERENCE TO RELATED APPLICATIONS

[0001] This application claims the benefit of priority from U.S. Provisional Application entitled "Hierarchical and Exact Fastest Path Computation in Time-dependent Spatial Networks", filed May 3, 2011, Application Serial No. 61/482,001, the disclosure of which is incorporated by reference in its entirety.

STATEMENT AS TO FEDERALLY SPONSORED RESEARCH

[0002] This invention was made with government support under grant number CNS-0831505 awarded by the National Science Foundation (NSF). The government has certain rights in the invention.

BACKGROUND

[0003] This specification relates to path computation in spatial networks.

[0004] The problem of point-to-point fastest path computation in spatial networks is extensively studied with many approaches proposed to speed-up the computation. Most of the existing approaches make the simplifying assumption that travel-times of the network edges are constant. With the ever-growing popularity of online map applications and their wide deployment in mobile devices and car-navigation systems, an increasing number of users search for point-to-point fastest paths and the corresponding travel-times. On static road networks where edge costs are constant, this problem has been extensively studied and many efficient speed-up techniques have been developed to compute the fastest path in a matter of milliseconds (e.g., Hanan Samet and Jagan Sankaranarayanan and Houman Alborzi, Scalable Network Distance Browsing in Spatial Databases, SIGMOD, pages 33-40, Toronto, Canada, 2008; Ulrith Lauther, An Extremely Fast, Exact Algorithm for Finding Shortest Paths in Static Networks with Geographical Background, Geoinformation and Mobilitat, pages 33-40, Toronto, Canada, 2004; Wagner, Dorothea and Willhalm, Thomas, Geometric Speed-Up Techniques for Finding Shortest Paths in Large Sparse Graphs, ESA, 2003; P. Sanders and D. Schultes, Highway hierarchies hasten exact shortest path queries, ESA, 2005; and Sanders, Peter and Schultes, Dominik, Engineering fast route planning algorithms, WEA, 2007).

SUMMARY

[0005] The static fastest path approaches make the simplifying assumption that the travel-time for each edge of the road network is constant (e.g., proportional to the length of the edge). However, in the real-world, the actual travel-time on a road segment heavily depends on the traffic congestion and, therefore, is a function of time i.e., *time-dependent*. For example, FIG. 1 shows the variation of travel-time 100 (computed by averaging two-years of historical traffic sensor data) for a particular road segment of the I-10 freeway in Los Angeles as a function of arrival-time to the segment. As shown, the travel-time of this segment changes with time (i.e, the time that one arrives at the segment entry determines the travel-time), and the change in travel-time is significant. For instance, from 8AM to 9AM the travel-time of this single segment changes from 32 minutes to 18 minutes (a 45% decrease). By induction, one can observe that the time-dependent edge travel-times yield a considerable change in the actual fastest path between any pair of nodes throughout the day. Specifically, the fastest path between a source and a destination node varies depending on the departure-time from the source. Unfortunately, all those techniques that assume constant edge weights fail to address the fastest path computation in real-world time-dependent spatial networks.

[0006] In general, an aspect of the subject matter described in this specification can be embodied in a method that includes the actions of: partitioning a road network graph into subgraphs, wherein the road network graph has associated time-dependent edge weights; for each one of the subgraphs, which includes interior nodes and border nodes, determining a minimum lower-bound fastest path cost between the border nodes and the interior nodes of the one subgraph, based on minimum edge weight values in the one subgraph; for each pair of the subgraphs, determining a minimum lower-bound fastest path cost between respective border nodes of the pair of subgraphs, based on minimum edge weight values between the pair of subgraphs; finding a path between a first node in a first of the subgraphs and a second node in a second of the subgraphs using a search directed in accordance with a lower-bound estimator of travel time, the lower-bound estimator being the minimum lower-bound fastest path cost between the border nodes and the interior nodes of the first subgraph, the minimum lower-bound fastest path cost between respective border nodes of the first and second subgraphs, and the minimum lower-bound fastest path cost between the border nodes and the interior nodes of the second subgraph.

[0007] These and other embodiments can optionally include one or more of the following features. The search can include a first search and a second search, and the finding can include: running the first search for the road network graph in a forward direction, directed in accordance with the lower-bound estimator of travel time, with the time-dependent edge weights taken into consideration; and running, concurrently with the first search, the second search for the road network graph in a backward direction, directed in accordance with the lower-bound estimator of travel time, with minimum possible travel times substituted for the time-dependent edge weights; wherein, after search frontiers of the first and second searches meet, results of the second search limit nodes to be explored by the first search to find a fastest path. The partitioning can include partitioning the road network graph into the subgraphs based on predefined edge class information for the road network graph. In addition, determining the minimum lower-bound fastest path cost between the border nodes and the interior nodes of the one subgraph can include: determining a minimum lower-bound fastest path cost to any of the border nodes of the one subgraph for each of the interior nodes of the one subgraph; and determining a minimum lower-bound fastest path cost to any of the interior nodes of the one subgraph for each of the border nodes of the one subgraph.

[0008] The partitioning can include partitioning the road network graph into a hierarchy of levels of the subgraphs, the finding can include beginning the search at a first level of the hierarchy and then exploring the hierarchy levels in ascending order, and the method can further include: for each of multiple transit nodes connecting adjacent levels of the hierarchy, precomputing a core region and an extended region around the transit node based on lower-bound and upper-bound graphs corresponding to the road network graph; and identifying one of the multiple transit nodes through which to start searching an adjacent higher level of the hierarchy using the core regions and the extended regions for the transit nodes. The precomputing can include, for each one of the multiple transit nodes, determining the core region by: expanding a fastest path tree from the one transit node using upper-bound travel-time; expanding fastest path trees from remaining ones of the transit nodes using lower-bound travel-times; and stopping expansion of the fastest path tree from the one transit node when it meets the fastest path trees from the remaining ones of the transit nodes. Furthermore, the precomputing can include, for each one of the multiple transit nodes, determining the extended region by: expanding a fastest path tree

from the one transit node using lower-bound travel-time; expanding fastest path trees from remaining ones of the transit nodes using upper-bound travel-times; and stopping expansion of the fastest path tree from the one transit node when it meets the fastest path trees from the remaining ones of the transit nodes.

[0009] The identifying can include, for a given node in a first level of the hierarchy: checking the core regions for one such core region having the given node inside; if the one such core region is found, identifying the corresponding transit node as the one of the multiple transit nodes through which to start searching the adjacent higher level of the hierarchy; and if the one such core region is not found, determining a subset of the extended regions that have the given node inside, and if the subset contains only one extended region, identifying the corresponding transit node for the one extended region as the one of the multiple transit nodes through which to start searching the adjacent higher level of the hierarchy, else, identifying a closest transit node, from the transit nodes corresponding to the extended regions of the subset, as the one of the multiple transit nodes through which to start searching the adjacent higher level of the hierarchy. Finally, the method can also include providing a user interface including an element that allows selection of a new departure time, after receipt of a query indicating the first node and the second node, to revise the path found between the first node and the second node based on the new departure time.

[0010] The described and claimed methods can be implemented using a computer program encoded on a computer-readable medium or in a larger computer system (e.g., an online mapping and direction finding server system). Thus, according to another aspect of the subject matter described in this specification, a computer-readable medium encodes a computer program product operable to cause data processing apparatus to perform operations in accordance with any of the method claims; and a system can include: a user interface device; and one or more computers that interact with the user interface device, the one or more computers including at least one processor and at least one memory device, where the one or more computers are configured and arranged to perform operations in accordance with any of the method claims.

[0011] According to another aspect of the subject matter described in this specification, a computer-readable medium encodes a computer program product operable to cause data processing apparatus to perform operations including: partitioning a road

network graph into subgraphs, wherein the road network graph has associated time-dependent edge weights; for each one of the subgraphs, which includes interior nodes and border nodes, determining a minimum lower-bound fastest path cost to any of the border nodes for each of the interior nodes, and determining a minimum lower-bound fastest path cost to any of the interior nodes for each of the border nodes; for each pair of the subgraphs, determining a minimum lower-bound fastest path cost between any two border nodes of the pair; finding a path between a first node in a first of the subgraphs and a second node in a second of the subgraphs using a search directed in accordance with a lower-bound estimator of travel time, the lower-bound estimator being the minimum lower-bound fastest path cost from the first node to a border node of the first subgraph, the minimum lower-bound fastest path cost between any two border nodes of the first and second subgraphs, and the minimum lower-bound fastest path cost from a border node of the second subgraph and the second node. This aspect can also be implemented as a system or a method, and these and other embodiments can optionally include one or more of the method features addressed above.

[0012] According to another aspect of the subject matter described in this specification, a system includes: a user interface device; and one or more computers that interact with the user interface device, the one or more computers including at least one processor and at least one memory device, the one or more computers configured and arranged to partition a road network, having associated time-dependent edge weights, into a hierarchy of levels for use in finding a path between nodes of the road network, where the finding includes beginning a search at a first level of the hierarchy and then exploring the hierarchy levels in ascending order, and the one or more computers configured and arranged to, for each of multiple transit nodes connecting adjacent levels of the hierarchy, precompute a core region and an extended region around the transit node based on lower-bound and upper-bound graphs corresponding to the road network graph, and identify one of the multiple transit nodes through which to start searching an adjacent higher level of the hierarchy using the core regions and the extended regions for the transit nodes. This aspect can also be implemented as a method or a computer-readable medium, and these and other embodiments can optionally include one or more of the method features addressed above.

[0013] In addition, in system implementations, the one or more computers can include a server operable to interact with the user interface device through a data communication network, and the user interface device can be operable to interact with the server as a client. The user interface device can include a mobile phone or satellite navigation device. Finally, the one or more computers include be one personal computer, and the personal computer can include the user interface device.

BRIEF DESCRIPTION OF THE DRAWINGS

[0014] FIG. 1 shows the real-world travel-time pattern on a segment of I-10 freeway in Los Angeles between 6AM and 8PM on a weekday.

[0015] FIG. 2 shows a spatial network modeled as a time-dependent graph in which edge travel-times are function of time.

[0016] FIG. 3A shows Google Maps offering two alternative paths for an origin and destination pair in the Los Angeles road network.

[0017] FIGS. 3B-3H show the time-dependent path recommendations for the same origin and destination pair computed using different departure times.

[0018] FIG. 4 shows the partitioning of San Joaquin (California) network based on the road classes.

[0019] FIG. 5 shows path segments corresponding to precomputation of node-to-border, border-to-border, and border-to-node lower-bound travel-times.

[0020] FIG. 6 shows forward and backward searches meeting in a bidirectional search.

[0021] FIG. 7 shows a hierarchal network with three levels.

[0022] FIGS. 8A and 8B show core regions and extended regions for three transit nodes.

[0023] FIG. 9A plots the relative error versus time according to a set of experiments.

[0024] FIG. 9B plots the variation versus path length according to the set of experiments.

[0025] FIG. 10A shows the speed-up with respect to distance according to another set of experiments.

[0026] FIG. 10B the response time of U-TDFP compared with time-dependent ALT (TDALT).

[0027] FIG. 11A shows the coverage ratio of the core regions with varying transit node cardinalities on two data sets.

[0028] FIG. 11B shows the average number of neighbor regions with varying transit node cardinalities.

DETAILED DESCRIPTION

[0029] Section 1 - Towards Time-dependent Path Planning: To illustrate why classic fastest path computations in static road networks may return non-optimal results, we show a simple example in FIG. 2 where a spatial network is modeled as a time-dependent graph and edge travel-times are function of time. Consider the snapshot of the network (i.e., a static network) with edge weights corresponding to travel-time values at $t=0$. With classic fastest path computation approaches that disregard time-dependent edge travel-times, the fastest path from s to d goes through v_1, v_2, v_4 with a cost of 13 time units. However, by the time when v_2 is reached (i.e., at $t=5$), the cost of edge $e(v_2, v_4)$ changes from 8 to 12 time units, and hence reaching d through v_2 takes 17 time units instead of 13 as it was anticipated at $t=0$. In contrast, if the time-dependency of edge travel-times are considered and hence the path going through v_3 was taken, the total travel-cost would have been 15 units which is the actual optimal fastest path. We call this shortcoming of the classic fastest path computation techniques as *no-lookahead* problem. Unfortunately, most of the existing state of the art path planning applications (e.g., Google Maps, Bing Maps) suffer from the no-lookahead shortcoming and, hence, their fastest path recommendation remains the same throughout the day regardless of the departure-time from the source (e.g., query time). Although some of these applications provide alternative paths under traffic conditions (which may seem similar to time-dependent planning at first), we observe that the recommended alternative paths and their corresponding travel-times still remain unique during the day, and hence no time-dependent planning is actually performed. To the best of our knowledge, these applications compute *top-k* fastest paths (i.e., k alternative paths) and their corresponding travel-times with and without taking into account the traffic conditions. The travel-times which take into account the traffic conditions are simply computed by considering increased edge weights (that corresponds to traffic congestion) for each path. However, our time-dependent path planning results in different optimum paths for different departure-times from the source. For example, consider FIG. 3A

where Google Maps offer two alternative paths 310 and 320 (and their travel-times under no-traffic and traffic conditions) for an origin and destination pair in the Los Angeles road network. Note that the path recommendation and the travel-times remain the same regardless of when the user submits the query. On the other hand, FIGS. 3B-3H depict the time-dependent path recommendations for the same origin and destination pair where we computed the time-dependent fastest paths for 38 consecutive departure-times between 8AM and 5:30PM, spaced 15 minutes apart (note that the paths are computed using the algorithm presented in Section 4 below, where time-dependent edge travel-times are generated based on the two-years of historical traffic sensor data collected from Los Angeles road network).

[0030] As shown, the optimal paths change frequently during the course of the day. Moreover, the user interface can include an element that allows selection of a departure time (or a departure time range) either with the initial query submission or after the query submission. Thus, for example, after a source and destination have been set by a query and a fastest path shown to the user (where the departure time can be assumed to be the time the query is received or can be set to a time specified with the query submission), a time slider 350 can be used to change the departure time, and the user interface can be actively updated with a new fastest path in response to changing of the departure time. Furthermore, in some implementations, a departure time range can be specified, and more than one path can be shown in the user interface at once, with the various paths being associated with sub-portions of the time range (e.g., by color coding or by different line patterns).

[0031] One may argue against the benefits time-dependent path planning algorithms due to a) unavailability of the time-dependent edge travel-times, or b) negligible gain of time-dependent path planning (i.e., how much time-dependent planning can improve the travel-time) over the static path planning. To address the first argument, note that recent advances in sensor networks enabled instrumentation of road networks in major cities for collecting real-time traffic data, and hence it is now feasible to accurately model the time-dependent travel-times based on the vast amounts of historical data. For instance, at our research center, we maintain a very large traffic sensor dataset of Los Angeles County that we have been collecting and archiving the data for over two years (see Section 6.1 for the details of this dataset). As another example, the PeMS project developed by UC Berkeley

generates time-varying edge travel-times using historical traffic sensor data throughout California. Meanwhile, we also witness that leading navigation service providers (such as Navteq and TeleAtlas) have already started releasing their time-dependent travel-time datasets for road networks at high temporal resolution (e.g., one sample for every five minutes). With regards to the second argument, several recent research studies showed the importance of time-dependent path planning in road networks where real-world traffic datasets have been used for the assessment. For example, in Ugur Demiryurek and Farnoush Banaei Kashani and Cyrus Shahabi, A Case for Time-dependent Shortest Path Computation in Spatial Networks, ACM SIGSPATIAL, 2010, the authors report that the fastest path computation that considers time-dependent edge travel-times in Los Angeles road network decreases the travel-time by as much as 68% over the fastest path computation that assumes constant edge travel-times. A similar observation was made in another study, Baris Guc and Anand Ranganathan, Real-time, Scalable Route Planning using Stream-Processing Infrastructure, ITS, NJ, USA, 2010, where the time-dependent fastest path computation in a Stockholm road network can improve the travel-time accuracy up to 62%. Considering the availability of high-resolution time-dependent travel-time data for road networks, and the importance of time-dependency for accurate and useful path planning, the need for efficient algorithms to enable next-generation time-dependent path planning applications becomes apparent and immediate.

[0032] The time-dependent fastest path problem was first shown by Dreyfus (Stuart E. Dreyfus, An Appraisal of Some Shortest-Path Algorithms, Operations Research Vol. 17, No. 3, 1969) to be polynomially solvable in FIFO (First-In-First-Out) networks by a trivial modification to Dijkstra algorithm where, analogous to shortest path distances, the arrival-time to the nodes is used as the labels that form the basis of the greedy algorithm. The FIFO property, which typically holds for many networks including road networks, suggests that moving objects exit from an edge in the same order they entered the edge. However, the modified Dijkstra algorithm is far too slow for online map applications which are usually deployed on very large networks and require almost instant response times. On the other hand, there are many efficient precomputation approaches that answer fastest path queries in near real-time (e.g., Hanan Samet and Jagan Sankaranarayanan and Houman Alborzi, Scalable Network Distance Browsing in Spatial Databases, SIGMOD, pages 33-40, Toronto, Canada, 2008) in static road networks. However, it is infeasible to extend these

approaches to time-dependent networks. This is because the input size (i.e., the number of fastest paths) increases drastically in time-dependent networks. Specifically, since the length of a $s-d$ path changes depending on the departure-time from s , the fastest path is not unique for any pair of nodes in time-dependent networks. It has been conjectured in Dean, Brian C., Algorithms for min-cost paths in time-dependent networks with wait policies, Networks, NJ, USA, 2004, that the number of fastest paths between any pair of nodes in time-dependent road networks can be super-polynomial. Hence, an algorithm which considers every possible path (corresponding to every possible departure-time from the source) for any pair of nodes in large time-dependent networks would suffer from exponential time and prohibitively large storage requirements. For example, the time-dependent extension of Contraction Hierarchies (CH) (Gernot Veit Batz and Daniel Delling and Peter Sanders and Christian Vetter, Time-Dependent Contraction Hierarchies, ALENEX, 2009) and SHARC (Delling, Daniel, Time-Dependent SHARC-Routing, ESA, 2008) speed-up techniques (which are proved to be very efficient for static networks) suffer from the impractical precomputation times and intolerable storage complexity (see Section 2). The time-dependent ALT (Daniel Delling and Dorothea Wagner, Landmark-based routing in dynamic graphs, WEA, 2007) approach (also originally developed for static networks) is more efficient than the time-dependent CH and SHARC. However, with ALT the search space is severely affected by the selection of the landmarks. So far no optimal strategy with respect to landmark selection and random queries has been found, and hence ALT does not guarantee to yield the small search spaces with respect to fastest path computations where source and destination nodes are chosen at random. We show that our proposed (exact) solution outperforms time-dependent ALT by a factor of at least four in storage and response time (see Section 6.2).

[0033] In this study, we present two different techniques, one exact and one approximate, for online computation of fastest path in large time-dependent road networks. For both of our approaches, we precompute and leverage two *time-independent* auxiliary graphs corresponding to the time-dependent network graph G , namely the lower-bound graph (\underline{G}) and the upper-bound graph (\overline{G}). To construct \underline{G} and \overline{G} we substitute the edge travel-times in G with minimum and maximum possible travel-times, respectively. The lower-bound and upper-bound graphs are extremely efficient in pruning the search space for both exact and approximate fastest path computation in

time-dependent networks. For our exact fastest path computation technique, we propose a bidirectional time-dependent fastest path algorithm (B-TDFP) based on A* search (Hart, Peter and Nilsson, Nils and Raphael, Bertram, A Formal Basis for the Heuristic Determination of Minimum Cost Paths, IEEE Transactions on Systems Science and Cybernetics, 1968). There are two main challenges to employ bidirectional A* search in time-dependent networks. First, it is generally not possible to implement a backward search without knowing the arrival-time at the destination. Second, finding an admissible heuristic function (i.e., lower-bound distance) between an intermediate v_i node and the destination d is challenging as the distance between v_i and d changes based on the departure-time from v_i . We address the former challenge by running the backward search on \underline{G} which enables us to filter-in the set of the nodes that are explored by the forward search. To address the latter challenge, we partition the road network to non-overlapping partitions (an off-line operation) and precompute the intra (border-to-border) and inter (node-to-border) partition distance labels with respect to \underline{G} . We use the combination of intra and inter distance labels as a heuristic function in the online computation. Our experiments showed that B-TDFP is approximately one order of magnitude faster than the time-dependent Dijkstra algorithm.

[0034] In our second approach, we develop a hierarchical path finding technique (H-TDFP) for an approximate computation of fastest path. Our motivation is based on the fact that, given the source and destination nodes are sufficiently far away, humans tend to select paths hierarchically, i.e., drive on a local road which connects to freeway, drive on the freeway to a location nearby the destination, exit freeway and reach the destination via local road. The hierarchical path may not necessarily be the optimal but largely considered as the best path as the higher level road segments offer uninterrupted (e.g., smaller number of turns, no traffic lights) travel. With H-TDFP, we start the path search at the first level and then carry out exploring the hierarchy in the network in ascending order. Since the number of nodes at each level shrinks rapidly, the total number of explored nodes is considerably smaller than that of the plain fastest path algorithm. Hence, our solution strikes a compromise between the computation time and the optimality of the fastest path. The main challenge with hierarchical path planning in time-dependent networks is the time it takes to identify the transit node through which we start searching the adjacent higher levels. We address this challenge by precomputing two subnetworks around each transit

node called Core Region (*CR*) and Extended Region (*ER*) based on the lower-bound and upper-bound graphs, respectively. We compute *CR*s and *ER*s by extending a method described in U.S. Patent Application No. 13/278,060, filed October 20, 2011, which is hereby incorporated by reference, that has been proposed to find k nearest neighbors in time-dependent road networks. The *CR*s and *ER*s enable us to find the best transit node by executing either none or very limited number of fastest path computation. Our experiments show that H-TDFP yields more than one orders of magnitude reduction (as compared to B-TDFP) in the computation time at the expense of only 7% increase in the path travel-time as compared to the optimal solution. To the best of our knowledge, our proposed approach is the first hierarchial path planning solution in time-dependent road networks.

[0035] The remainder of this paper is organized as follows. In Section 2, we review the related work on time-dependent fastest path algorithms. In Section 3, we formally define the time-dependent fastest path problem in spatial networks. In Section 4, we establish the theoretical foundation of our proposed bidirectional algorithm and explain our approach. In Section 5, we introduce our hierarchial time-dependent fastest path algorithm. In Section 6, we present the results of our experiments for both approaches with a variety of spatial networks with real-world time-dependent edge weights. Finally, in Section 7, we conclude and discuss our future work.

[0036] Section 2 - Related Work: In this section, we review previous studies on time-dependent fastest path (TDFP) computation. In the last decade, numerous efficient fastest path algorithms with precomputation methods have been proposed (see Sanders, Peter and Schultes, Dominik, Engineering fast route planning algorithms, WEA, 2007, and Hanan Samet and Jagan Sankaranarayanan and Houman Alborzi, Scalable Network Distance Browsing in Spatial Databases, SIGMOD, pages 33-40, Toronto, Canada, 2008, for an overview). However, there is a limited number of studies for efficient computation of time-dependent fastest path problem.

[0037] Cooke and Halsey first studied the time-dependent fastest path problem where they solved the problem by formulating it in discrete-time and using Dynamic Programming (see L. Cooke and E. Halsey, The shortest route through a network with time-dependent internodal transit times, Journal of Mathematical Analysis and Applications, NJ, USA, 1966). Another discrete-time solution to TDFP problem is to utilize time-expanded

networks (see Ekkehard Köhler and Katharina Langkau and Martin Skutella, Time-Expanded Graphs for Flow-Dependent Transit Times, Proc. 10th Annual European Symposium on Algorithms, 2002). In general, time-expanded network and discrete-time approaches assume that the edge weight functions are defined over a finite discrete window of time $t \in t_0, t_1, \dots, t_n$, where t_n is determined by the total duration of time interval under consideration. Therefore, the problem is reduced to the problem of computing minimum-weight paths over a static static network per time window. Hence, one can apply any of the well-known static fastest path algorithms. Although these algorithms are easy to design and implement, they have numerous shortcomings. First, time-expanded models would need to create a separate instance of the network for each time instance hence yielding a substantial amount of storage overhead. Second, such approaches can only provide approximate results because the model misses the state of the network between any two discrete-time instants. Moreover, the difference between the shortest path obtained using the time-expanded model and the optimal shortest path is very sensitive to the parameter n (i.e., number of intervals) and is unbounded. This is because the query time can be always between any two of the intervals which are not captured by the model, and hence the error is accumulated on each edge along the path. Finally, it is very hard to decide on the effective choice of discrete-time intervals for real-world applications. In George, Betsy and Kim, Sangho and Shekhar, Shashi, Spatio-temporal Network Databases and Routing Algorithms: A Summary of Results, SSTD, 2007, George and Shekhar proposed a time-aggregated graph approach where they aggregate the travel-times of each edge over the time instants into a time series. Even though their model requires less space than that of the time-expanded networks, the results are still approximate with no bounds.

[0038] In Stuart E. Dreyfus, An Appraisal of Some Shortest-Path Algorithms, Operations Research Vol. 17, No. 3, 1969, Dreyfus showed that the time-dependent fastest problem can be solved by a generalization of Dijkstra's method as efficiently as for static fastest path problems. However, Halpern proved (in J. Halpern, Shortest route with time dependent length of edges and limited delay possibilities in nodes, Mathematical Methods of Operations Research, 1969) that the generalization of Dijkstra's algorithm is only true for FIFO networks. If the FIFO property does not hold in a time-dependent network, then the problem is NP-Hard. In Orda, Ariel and Rom, Raphael, Shortest-path and minimum-delay algorithms in networks with time-dependent edge-length, J. ACM, 1990, Orda and Rom

introduced a time-dependent fastest path approach based on Bellman-Ford algorithm. With their approach, they determine the path toward destination by refining the arrival-time functions on each node in the whole time interval T . In Kanoulas, Evangelos and Du, Yang and Xia, Tian and Zhang, Donghui, Finding Fastest Paths on A Road Network with Speed Patterns, ICDE, Washington, USA, 2006, Kanoulas et al. introduced a Time-Interval All Fastest Path (allFP) approach in which they maintain a priority queue of all paths to be expanded instead of sorting the priority queue by scalar values. Therefore, they enumerate all the paths from the source to a destination node which incurs exponential running time in the worst case. In Ding, Bolin and Yu, Jeffrey Xu and Qin, Lu, Finding time-dependent shortest paths over large graphs, EDBT, New York, NY, USA, 2008 ACM, Ding et al. used a variation of Dijkstra's algorithm to solve the TDFP problem. With their TDFP algorithm, using Dijkstra like expansion, they decouple the path-selection and time-refinement (computing earliest arrival-time functions for nodes) for a given starting time interval T . Their algorithm is also shown to run in exponential time for special cases (see Dehne, Frank and Omran, Masoud T. and Sack, Jörg-Rüdiger, Shortest paths in time-dependent FIFO networks using edge load forecasts, IWCTS, 2009). The focus of both Kanoulas, Evangelos and Du, Yang and Xia, Tian and Zhang, Donghui, Finding Fastest Paths on A Road Network with Speed Patterns, ICDE, Washington, USA, 2006 and Ding, Bolin and Yu, Jeffrey Xu and Qin, Lu, Finding time-dependent shortest paths over large graphs, EDBT, New York, NY, USA, 2008 ACM is to find the fastest path in time-dependent road networks for a given start time interval (e.g., between 7:30AM and 8:30AM).

[0039] The ALT algorithm (Andrew V. Goldberg and Chris Harellson, Computing the Shortest Path: A* Search Meets Graph Theory, SODA, pages 422-432, 2005) was originally proposed to accelerate fastest path computation in static road networks. With this approach, a set of nodes called landmarks are chosen and then the shortest distances (in travel-time) between all the nodes in the network and all the landmarks are computed and stored. ALT employs triangle inequality based on distances to the landmarks to obtain a heuristic function to be used in A* search. The time-dependent variant of this technique is studied in Daniel Delling and Dorothea Wagner, Landmark-based routing in dynamic graphs, WEA, 2007, where heuristic function is computed with respect to a lower-bound graph. However, with ALT, the landmark selection is very difficult (relies on heuristics) and the size of the search space is severely affected by the choice of landmarks. So far no optimal

strategy with respect to landmark selection and random queries has been found. Specifically, landmark selection is NP-hard (see Potamias, Michalis and Bonchi, Francesco and Castillo, Carlos and Gionis, Aristides, Fast shortest path distance estimation in large networks, CIKM, 2009) and ALT does not guarantee to yield the smallest search spaces with respect to fastest path computations where source and destination nodes are chosen at random. Our experiments with real-world time-dependent travel-times show that our exact approach consumes much less storage as compared to ALT and yields faster response times (see Section 6). In two different studies, The Contraction Hierarchies (CH) and SHARC methods (also developed for static networks) were augmented to time-dependent road networks. The main idea of these techniques is to remove unimportant nodes from the graph without changing the fastest path distances between the remaining (more important) nodes. However, unlike the static networks, the importance of a node can change throughout the time under consideration in time-dependent road networks, hence the importance of the nodes are time varying. Considering the super-polynomial input size (as discussed in Section 1), and hence the super-polynomial number of important nodes with time-dependent networks, the main shortcomings of these approaches are impractical preprocessing times and extensive space consumption. For example, the precomputation time for SHARC in time-dependent road networks takes more than two days for relatively small road networks (e.g. Germany). While CH also suffers from slow preprocessing times, the space consumption for CH is at least 1000 bytes per node for less varied edge-weights (e.g., weekend travel time patterns) where the storage cost increases with real-world time-dependent edge weights. Therefore, it is not feasible to apply SHARC and CH to continental size road networks which can consist of up to 45 million road segments (e.g., North America road network) with possibly large varied edge-weights.

[0040] Section 3 - Problem Definition: There are various criteria to define the cost of a path in road networks. In our study we define the cost of a path as its travel-time. We model the road network as a *time-dependent weighted graph* as shown in FIG. 2 where the non-negative time-dependent travel-times are provided as a function of time which captures the typical congestion pattern for each segment of the road network. We use piecewise linear functions to represent the time-dependent travel-times in the network.

[0041] Definition 1. Time-dependent Graph. A Time-dependent Graph is defined as $G(V, E, T)$ where $V = \{v_i\}$ is a set of nodes and $E \subseteq V \times V$ is a set of edges

representing the network segments each connecting two nodes. For every edge $e(v_i, v_j) \in E$, and $v_i \neq v_j$, there is a cost function $c_{v_i, v_j}(t)$, where t is the time variable in time domain T . An edge cost function $c_{v_i, v_j}(t)$ specifies the travel-time from v_i to v_j starting at time t .

[0042] Definition 2. Time-dependent Travel Cost. Let $\{s = v_1, v_2, \dots, v_k = d\}$ denotes a path which contains a sequence of nodes where $e(v_i, v_{i+1}) \in E$ and $i = 1, \dots, k-1$. Given a $G(V, E, T)$, a path $(s \rightsquigarrow d)$ from source s to destination d , and a departure-time at the source t_s , the time-dependent travel cost $TT(s \rightsquigarrow d, t_s)$ is the time it takes to travel the path. Since the travel-time of an edge varies depending on the arrival-time to that edge, the travel-time of a path is computed as follows:

$$TT(s \rightsquigarrow d, t_s) = \sum_{i=1}^{k-1} c_{v_i, v_{i+1}}(t_i) \text{ where } t_1 = t_s, t_{i+1} = t_i + c_{v_i, v_{i+1}}(t_i), i = 1, \dots, k.$$

[0043] Definition 3. Lower-bound Graph. Given a $G(V, E, T)$, the corresponding Lower-bound Graph $\underline{G}(V, E)$ is a graph with the same topology (i.e, nodes and edges) as graph G , where the weight of each edge c_{v_i, v_j} is fixed (not time-dependent) and is equal to the minimum possible weight c_{v_i, v_j}^{min} where $\forall e(v_i, v_j) \in E, t \in T c_{v_i, v_j}^{min} \leq c_{v_i, v_j}(t)$.

[0044] Definition 4. Lower-bound Travel Cost. The lower-bound travel-time $LTT(s \rightsquigarrow d)$ of a path is less than the actual travel-time along that path and computed with respect to $\underline{G}(V, E)$ as

$$LTT(s \rightsquigarrow d) = \sum_{i=1}^{k-1} c_{v_i, v_{i+1}}^{min}, i = 1, \dots, k.$$

[0045] Definition 5. Upper-bound Graph. Given a $G(V, E, T)$, the corresponding Upper-bound Graph $\overline{G}(V, E)$ is a graph with the same topology as graph G , where the weight of each edge c_{v_i, v_j} is fixed (not time-dependent) and is equal to the maximum possible weight c_{v_i, v_j}^{max} where $\forall e(v_i, v_j) \in E, t \in T c_{v_i, v_j}^{max} \geq c_{v_i, v_j}(t)$.

[0046] Definition 6. Upper-bound Travel Cost. The upper-bound travel-time $UTT(s \rightsquigarrow d)$ of a path is greater than the actual travel-time of the path and computed with respect to $\overline{G}(V, E)$ as

$$UTT(s \rightsquigarrow d) = \sum_{i=1}^{k-1} c_{v_i, v_{i+1}}^{max}, i = 1, \dots, k.$$

[0047] It is important to note that for each source and destination pair (s, d) , $LTT(s \rightsquigarrow d)$ and $UTT(s \rightsquigarrow d)$ are *time-independent* constant values and hence t is not included in their definitions. Given the definitions of TT , UTT and LTT , the following property always holds for any path in $G(V, E, T)$:

$LTT(s \rightsquigarrow d) \leq TT(s \rightsquigarrow d, t_s) \leq UTT(s \rightsquigarrow d)$ where t_s is an arbitrary departure-time from the source. We will use this property in subsequent sections to establish some properties of our proposed solutions.

[0048] Definition 7. Time-dependent Fastest Path (TDFP). Given a $G(V, E, T)$, s , d , and t_s , the time-dependent fastest path $TDFP(s, d, t_s)$ is a path with the minimum travel-time among all paths from s to d .

[0049] In the rest of this paper, we assume that $G(V, E, T)$ satisfies the First-In-First-Out (FIFO) property. We also assume that objects do not wait at any node. In most real-world applications, waiting at a node is not realistic as it means that the moving object must interrupt its travel by getting out of the road (e.g., exit freeway) and finding a place to park and wait.

[0050] Section 4 - Exact TDFP: In this section, we explain our bidirectional time-dependent fastest path approach that yields exact solution. With our approach, we generalize bidirectional A* algorithm proposed for static spatial networks (see Ira Pohl, Bi-directional Search, Machine Intelligence, Edinburgh University Press, 1971) to time-dependent road networks. Our proposed solution involves two phases. At the off-line precomputation phase, we partition the road network into non-overlapping partitions and precompute lower-bound distance labels within and across the partitions with respect to $\underline{G}(V, E)$. Successively, at the online phase, we use the precomputed distance labels as a heuristic function with our bidirectional time-dependent A* algorithm that performs simultaneous search from source and destination. Below we elaborate on both phases.

[0051] Section 4.1 - Off-line Phase: The off-line phase of our proposed algorithm includes two main steps in which we partition the road network into non-overlapping partitions and precompute lower-bound border-to-border, node-to-border, and border-to-node distance labels.

[0052] Road Network Partitioning : Real-world road networks are built on a well-defined hierarchy. For example, in United States, highways connect large regions such

as states, interstate roads connect cities within a state, and multi-lane roads connect locations within a city. Almost all of the road network data providers (e.g., Navteq) include road segment (i.e., edge) class information in their datasets. In this paper, we partition the graph to non-overlapping partitions by exploiting the predefined edge class information in road networks. Specifically, we first use the more important roads (e.g., interstate) to divide the road network into large regions. Then, we subdivide each large region using the next level roads and so on.

[0053] With our approach, we assume that the class of each edge $class(e)$ is predefined and we denote the class of a node $class(v)$ by the lowest class number of any incoming or outgoing edge to/from v . The input to our hierarchical partitioning method is the road network and the level of partitioning l . For example, if one likes to partition the road network based on the interstates, freeways, and arterial roads in sequence, we set $l = 2$ where interstate edges represent the class 0. Given the road network and l , we first assign to each node an empty set of partitions. Then, we choose a node v_i that is connected to edges other than the ones used for partitioning (i.e., a node with $class(v_i) > l$) and add partition number (e.g., S_1) to v_i 's partition set. For instance, continuing with our example above, a node v_i with $class(v_i) > 2$ represent a particular node that belongs a less important road segment than an arterial road. Subsequently, we expand a shortest path tree from v_i to all it's neighbor nodes reachable through the edges of the classes greater than l , and add S_1 to their partition sets. Intuitively, we expand from v_i until we reach the roads that are used for partitioning and we stop. At this point we determine all the nodes that belong to S_1 . Then, we select another node v_j with an empty partition set by adding the next partition number (i.e., S_2) to v_j 's partition set and repeat the process. We terminate the process when all nodes are assigned to at least one partition. Fortunately, with this method we can easily find the border nodes for each partition, i.e., those nodes which include multiple partitions in their partition sets. In addition, l is tuning parameter with our algorithm: one can arrange the size of l to increase or decrease the size of the partitions.

[0054] Definition 8. Given a graph $G(V, E, T)$, the partition of G is a set of subgraphs $\{S_1, S_2, \dots, S_k\}$ where $S_i = (V_i, E_i)$ includes node set V_i where $V_i \cap V_j = \emptyset$ and $\cup_{i=1}^k V_i = V$, $i \neq j$.

[0055] FIG. 4 shows the partitioning of San Joaquin (California) network based on the road classes. As shown, higher level edges are depicted with solid lines, as opposed to dashed lines. Each partition is numbered starting from the north-west corner of the road network, the partitions being: $S_1, S_2, S_3, S_4, S_5, S_6, S_7, S_8, S_9, S_{10}$, and S_{11} . The border nodes between partitions S_1 and S_4 are shown in the circled area 410.

[0056] We remark that that our proposed time-dependent fastest path computation works independently of the partitioning method, i.e., it yields correct results with all non-overlapping partitioning methods. Another nice feature of our algorithm is that the number of border nodes (which can be potentially large depending on the density of the network) in the actual partitions have a negligible influence on the storage complexity. We explain the effect of the border nodes on the storage cost in the next section.

[0057] Distance Label Computation : In this step, for each pair of partitions (S_i, S_j) we compute the lower-bound fastest path cost with respect to \underline{G} between each border in S_i to each border node in S_j . However, we only store the minimum of all border-to-border fastest path distances. As an example, consider FIG. 5 where the lower-bound fastest path cost between b_1 and b_3 (shown with solid line) is the minimum among all border-to-border distances between S_1 and S_2 . In addition, for each node v_i in a partition S_i , we compute the lower-bound fastest path cost from v_i to all border nodes in S_i with respect to \underline{G} and store the minimum among them. We repeat the same process from border nodes in S_i to v_i . For example, border nodes b_1 and b_4 in FIG. 5 are the nearest border nodes to s and d , respectively. We will use the precomputed node-to-border, border-to-border, and border-to-node lower-bound travel-times (referred to as distance labels) to construct our heuristic function for online time-dependent A* search.

[0058] We maintain the distance labels by attaching three attributes to each node representing a) the partition S_i that contains the node, b) minimum of the lower-bound distances from the node to border nodes, and c) minimum of the lower-bound distances

from border nodes to the node (this is necessary for directed graphs). We can keep border-to-border distance information in a hash table. Since we only need store one distance value for for each partition pair, the storage cost of the border-to-border distance labels is negligible.

[0059] Section 4.2 - Online B-TDFP Computation: As showed in An Appraisal of Some Shortest-Path Algorithms (Dreyfus, Operations Research Vol. 17, No. 3, 1969), the time-dependent fastest path problem (in FIFO networks) can be solved by modifying Dijkstra algorithm. Dijkstra algorithm visits all network nodes reachable from s in every direction until destination node d is reached. On the other hand, a time-dependent A* algorithm can significantly reduce the number of nodes that have to be traversed in Dijkstra algorithm by employing a heuristic function $h(v)$ that directs the search towards destination. To guarantee optimal results, $h(v)$ must be admissible, i.e., it must be less than or equal to the actual distance between v and d . With static road networks where the length of an edge is constant, Euclidian distance between v and d is used as $h(v)$. However, this simple heuristic function cannot be directly applied to time-dependent road networks, because, the optimal travel-time between v and d changes based on the departure-time t_v from v . Therefore, in time-dependent road networks, we need to use an estimator that never overestimates the travel-time between v and d for any possible t_v . One simple lower-bound estimator is $d_{\text{euc}}(v, d) / \max(\text{speed})$, i.e., the Euclidean distance between v and d divided by the maximum speed among the edges in the entire network. Although this estimator is guaranteed to be a lower-bound, it is a very loose bound, and hence yields insignificant pruning.

[0060] With our approach, we obtain a much tighter bound by utilizing the distance labels precomputed in the off-line phase. Assuming that an on-line time-dependent fastest path query requests a path from source s in partition S_i to destination d in partition S_j , the fastest path must pass through from one border node b_i in S_i and another border node b_j in S_j . We know that the time-dependent fastest path distance passing from b_i and b_j is greater than or equal to the precomputed lower-bound border-to-border (e.g., $LTT(b_i, b_j)$) distance for S_i and S_j pair in the off-line phase. We also know that a time-dependent fastest path distance from s to b_i is always greater

than or equal to the precomputed lower-bound fastest path distance of s to its nearest border node b_s . Analogously, the same is true from the border node b_d (i.e., nearest border node) to d in S_j . Thus, we can compute a lower-bound estimator of s by

$$h_T(s) = LTT(s, b_s) + LTT(b_i, b_i) + LTT(b_d, d).$$

[0061] Lemma 1 : Given an intermediate node v_i in S_i and destination node d in S_j , the estimator $h_T(v_i)$ is a lower-bound of time-dependent fastest path distance from v_i to d passing from border nodes b_i and b_j in S_i and S_j , respectively.

[0062] *Proof.* Assume $LTT(b_i, b_i)$ is the minimum border-to-border distance between S_i and S_j , and b'_i, b'_j are the nearest border nodes to v_i and d in \underline{G} , respectively. By the definition of $\underline{G}(V, E)$, $LTT(v_i, b'_i) \leq TDFP(v_i, b_i, t_{v_i})$,

$$LTT(b_i, b_i) \leq TDFP(b_i, b_j, t_{b_i}), \text{ and } LTT(b'_j, d) \leq TDFP(b_j, d, t_{b_j})$$
 Then, we have

$$h_T(v_i) = LTT(v_i, b'_i) + LTT(b_i, b_i) + LTT(b'_j, d) \leq TDFP(v_i, b_i, t_{v_i}) + TDFP(b_i, b_j, t_{b_i}) + TDFP(b_j, d, t_{b_j})$$

[0063] Clearly, we can use our $h_T(v)$ heuristic with unidirectional A* search in time-dependent road networks. The time-dependent A* algorithm is a best-first search algorithm which scans nodes based on their time-dependent cost label (maintained in a priority queue) to source similar to An Appraisal of Some Shortest-Path Algorithms (Dreyfus, Operations Research Vol. 17, No. 3, 1969), but with the difference that the label within the priority queue is not determined only by the time-dependent distance to source but also by a lower-bound of the distance to d , i.e., $h_T(v_i)$ introduced above.

[0064] To further speed-up the computation, we propose a bidirectional search that simultaneously searches forward from the source and backwards from the destination until the search frontiers meet. However, bidirectional search is not straightforward in time-dependent road networks. This is because it is essential to start the backward search from the arrival-time at the destination. Since the arrival-time to destination t_d depends on the departure-time from the source, exact t_d cannot be evaluated in advance at the query time. We address this problem by running a backward A* search that is based on the reverse lower-bound graph \overline{G} (the lower-bound graph with every edge reversed). The main idea with running backward search in \overline{G} is to determine the set of nodes that will be

explored by the forward A* search. Next, we explain our bidirectional time-dependent A* search algorithm.

[0065] Given a time-dependent graph $G = (V, E, T)$, s and d , and departure-time t_s from s , let Q_f and Q_b represent the two priority queues that maintain the labels of nodes to be processed with forward and backward A* search, respectively. Let F represent the set of nodes scanned by the forward search and N_f is the corresponding set of labeled vertices (those in its priority queue). We denote the label of a node in N_f by d_{fv} . Analogously, we define B , N_b , and d_{bv} for the backward search. Note that during the bidirectional search F and B are disjoint but N_f and N_b may intersect. We simultaneously run the forward and backward A* searches on $G(V, E, T)$ and \bar{G} , respectively (Line 4 in Algorithm 1). We keep all the nodes visited by backward search in a set H (Line 5). When the search frontiers meet, i.e., as soon as N_f and N_b have a node u in common (Line 6), the cost of the time-dependent fastest path ($TDFP(s, u, t_s)$) from s to u is determined. At this point, we know that $TDFP(u, d, t_u) > LTT(u, d)$ for the path found by the backward search. Hence, the time-dependent cost of the paths (found so far) passing from u is the upper-bound of the time-dependent fastest path from s to d , i.e., $TDFP(s, u, t_s) + TDFP(u, d, t_u) \geq TDFP(s, d, t_s)$.

[0066] As we mentioned, the goal of our backward search is to bound the search space by determining the set of candidate nodes (H) that can be included in the time-dependent fastest path from s to d . If we stop the searches as soon as a node u is scanned by both forward and backward searches, we cannot guarantee finding the time-dependent fastest path from u to d within the set of nodes in H . This is due to the fact that the bidirectional search uses two independent heuristic function for two inner A* algorithm. Specifically, it is possible that there are other paths (not passing from from the area bounded by the backward search) in shorter time-dependent distance to d . For instance, consider FIG. 6 where the forward and backward searches meet at node u . As shown, if v is scanned before u by the forward search, then $TDFP(s, u, t_s) > TDFP(s, v, t_s)$. Similarly if w is scanned before u by the backward search, the $LTT(u, d) > LTT(w, d)$ and hence $TDFP(u, d, t_u) > TDFP(w, d, t_w)$. Thus, it is

possible that $TDFP(s,u,t_s) + TDFP(u,d,t_u) \geq TDFP(s,v,t_s) + TDFP(w,d,t_w)$. Therefore, we continue both searches until the Q_b only contains nodes whose labels exceed $TDFP(s,u,t_s) + TDFP(u,d,t_u)$ by adding all visited nodes to H (Line 9-11). Recall that the label (denoted by d_{bv}) of node v in the backward search priority queue Q_b is computed by the time-dependent distance from the destination to v plus the lower-bound distance from v to s , i.e., $d_{bv} = TDFP(v,d,t_v) + h_T(v)$. Hence, we stop the search when $d_{bv} > TDFP(s,u,t_s) + TDFP(u,d,t_u)$. As we explained, $TDFP(s,u,t_s) + TDFP(u,d,t_u)$ is the length of the fastest path seen so far (not necessarily the actual fastest path) and is updated during the search when a new common node u' found with $TDFP(s,u',t_s) + TDFP(u',d,t_u) < TDFP(s,u,t_s) + TDFP(u,d,t_u)$. Once both searches stop, H will include all the candidate nodes that can possibly be part of the time-dependent fastest path to d . Finally, we continue the forward search considering only the nodes in H until we reach d (Line 11).

Algorithm 1 B-TDFP Algorithm

- 1: //Input: G_T, \bar{G}, s :source, d :destination, t_s :departure time
 - 2: //Output: a (s,d,t_s) fastest path
 - 3: // $FS(\cdot)$:forward search, $BS(\cdot)$:backward search, N_f/N_b : nodes scanned by FS/BS, H :nodes visited by BS, d_{bv} :label of the minimum element in BS queue
 - 4: $FS(G_T)$ and $BS(\bar{G})$
 - 5: $H \leftarrow visitedByBS()$
 - 6: If $N_f \cap N_b \neq \emptyset$ then $u \leftarrow N_f \cap N_b$
 - 7: $M = TDFP(s,u,t_s) + TDFP(u,d,t_u)$
 - 8: end If
 - 9: While $d_{bv} > M$
 - 10: $H \leftarrow visitedByBS()$
-

11: *End While*
 12: *Continue_FS(H)*
 13: *return (s,d,t_s)*

[0067] Lemma 2 : Algorithm 1 finds the correct time-dependent fastest path from source to destination for a given departure-time t_s .

[0068] *Proof.* We prove Lemma 2 by contradiction. The forward search in Algorithm 1 is the same as the unidirectional A* algorithm and our heuristic function $h_f(v)$ is a lower-bound of time-dependent distance from u to v . Therefore, the forward search is correct. Now, let $P(s,(u),d,t_s)$ represent the path from s to d passing from u where forward and backward searches meet and ω denotes the cost of this path. As we showed ω is the upper-bound of actual time-dependent fastest path from s to d . Let ϕ be the smallest label of the backward search in priority queue Q_b when both forward and backward searches stopped. Recall that we stop searches when $\phi > \omega$. Suppose that Algorithm 1 is not correct and yields a suboptimal path, i.e., the fastest path passes from a node outside of the corridor generated by the forward and backward searches. Let P^* be the fastest path from s to d for departure-time t_s and cost of this path is α . Let v be the first node on P^* which is going to be explored by the forward search and not explored by the backward search and $h_b(v)$ is the heuristic function for the backward search. Hence, we have $\phi \leq h_b(v) + LTT(v,d)$, $\alpha \leq \omega < \phi$ and $h_b(v) + LTT(v,d) \leq LTT(s,v) + LTT(v,d) \leq TDFP(s,v,t_s) + TDFP(v,t,t_v) = \alpha$, which is a contradiction. Hence, the fastest path will be found in the corridor of the nodes labeled by the backward search.

[0069] Section 5 - Approximate TDFP: As discussed, in the real-world, when source s and destination d nodes are relatively far away, humans prefer to select paths hierarchically, i.e., drive on the nearest arterial street which connects to freeway, drive on the freeway to a location close to d , exit freeway and reach d using an arterial street. The paths found hierarchical strategy may not be the optimal but commonly accepted as the best path due to the fact that higher level road segments offer uninterrupted (e.g., smaller number of turns, no traffic lights) and safer travel. Because of their simplicity and popularity

in real-world traveling, hierarchial route planning approaches have been widely studied in academia and industry in static road networks (e.g., R. Agrawal and V. H. Jagadish, Algorithms for searching massive graphs, ICDE, 1994; Adrijana Car and Andrew U. Frank, Modelling a hierarchy of space applied to large road networks, IGIS, 1994; and P. Sanders and D. Schultes, Highway hierarchies hasten exact shortest path queries, ESA, 2005). In this section, we propose a hierarchal time-dependent fastest path (H-TDFP) approach that finds approximate fastest path in time-dependent networks. Similar to B-TDFP, H-TDFP involves two phases: an off-line precomputation phase and on-line hierarchal time-dependent fastest path computation phase. At the off-line phase, we decompose $G(V, E, T)$ into hierarchial subgraphs based on the hierarchy inherent in road networks and determine the transit nodes that connect the subgraphs to either lower or upper subgraph. At the online-phase, we compute the approximate time-dependent fastest path starting from the lowest level and then carry out exploring the hierarchy levels in ascending order, hence most of the search is conducted at the topmost level. Since the number of nodes at each level shrinks rapidly as the search progresses upward through the hierarchy, the total number of the explored nodes is considerably smaller than that of the plain fastest path algorithms.

[0070] Section 5.1 - Off-line Phase: The off-line phase of H-TDFP includes two steps. We discuss these steps in sequence.

[0071] Hierarchial Graph Construction : At the first step, we construct a hierarchial graph structure for the road network by grouping the edges and nodes based on the classification of the streets such as interstate highways, freeways, local roads, etc (the road-class information is widely available in road network datasets). Specifically, we label each edge and node with a number representing the level of the hierarchy to which they belong. For example, the root level edges are labeled with 0 (e.g., Interstates in US road network) corresponding to the highest level of the graph. Each level of the hierarchy contains all the edges of that particular level plus all edges of the upper levels (e.g., the level-1 graph contains the edges of the level-0 graph). The lowest level contains the entire graph (i.e., the edges from all classes). Each level is entered or exited with a transit node which are connected to nodes in both lower and higher levels. Transit nodes can be considered as the exit and entry junctions to freeways in real-life and this information is also available in road networks datasets. FIG. 7 depicts a hierarchal network (on a simple grid

model to show the hierarchical path computation) with three levels where the hierarchical fastest path from s to d that goes through transit nodes is shown by the thick line.

[0072] Definition 9. Graph Hierarchy. Given the road network graph $G(V, E, T)$, the corresponding graph hierarchy includes set of subgraphs $\{H_0, H_1, \dots, H_k\}$ where $H_i(V_i, E_i)$ is the level i of the G and it satisfies $H_0 \subset H_1 \subset \dots \subset H_k$. Let $deg_i(v)$ denote the degree of a node $v \in V_i$ in H_i , the transit nodes in a level are defined by $VT_i = \{v \mid v \in V_i \cap V_{i+1}, deg_i(v) \geq deg_{i+1}(v)\}$.

[0073] Given a time-dependent fastest path query in a hierarchical graph, the main challenge with finding a hierarchical path is the uncertainty of the transit node through which we start searching the adjacent higher levels. Specifically, the transit node cannot be decided at the beginning of the search and hence one can search a large portion of the graph to find the best transit node that leads through higher levels. We address this challenge by associating each node v in the network to its transit node as explained in Section 5.1.

[0074] Core and Extended Region Construction : At the second step, for each level of the hierarchy, we precompute two subnetworks (regions) around each transit node called *Core Regions (CR)* and *Extended Regions (ER)*. In particular, we partition each level H_i into CR s and ER s based on each transit node. The main idea behind creating these regions is to localize the transit node which will carry the search to the next level.

[0075] To compute CR for each transit node z_i , we use parallel Dijkstra algorithm that expands fastest path trees simultaneously, one tree rooted at each transit node. The fastest path tree rooted at z_i is expanded using upper-bound travel-time (i.e., UTT), while the fastest path trees rooted at all other transit nodes are expanded using lower-bound travel-times (i.e., LTT). The expansion of the tree rooted at z_i is stopped as soon as it meets other expansion trees. The subnetwork covered by fastest path tree of z_i is the Core Region of z_i ($CR(z_i)$). Clearly, the time-dependent travel-time from any node in $CR(z_i)$ to z_i is guaranteed to be faster than the travel-time to any other transit node. Thus, CR s in each level allows us to find the closest (in time-dependent travel-time) transit node of a network node *without performing any time-dependent fastest-path computation*

during the online computation. We repeat the same process for each transit node to compute its core region. We formally define the core region as follows.

[0076] Definition 10. Core Region. Given a subgraph $H_i(V_i, E_i)$ of a road network and its transit nodes $VT = \{z_1, z_2, \dots, z_n\}$, a core region $CR(z_i)$ specifies a subnetwork around z_i such that for each node $v \in CR(z_i)$, $TDFP(v, z_i, t) \leq TDFP(v, z_j, t)$, where $i=1, 2..n$, $i \neq j$ and t represents any time in T. The lemma and the proof of core regions are as follows.

[0077] Lemma 3: Let Z be a set of transit nodes $Z = \{z_1, z_2, \dots, z_n\}$ in G_T and $CR(z_i)$ be the core region of a transit node z_i . For any point $q \in CR(z_i)$, the shortest travel-time transit node of q is z_i , i.e., $\{\forall q \in CR(z_i), \forall z_j \in Z, z_j \neq z_i, TDFP(q, z_i, t) < TDFP(q, z_j, t)\}$.

[0078] Proof. We prove the lemma by contradiction. Assume that z_i is not the closest transit node to the query object q . Then there exists a data object z_j ($z_i \neq z_j$) which is closer to q ; i.e., $TDFP(q, z_j, t) < TDFP(q, z_i, t)$. Let us now consider a point b (where the shortest path trees of z_i and z_j meet) on the boundary of core region $CR(z_i)$. We denote fastest upper-bound path from z_i to b (i.e., the fastest path among all $UTT(z_i \rightsquigarrow b)$ paths) as $D_{UTT}(z_i, b)$, and similarly, we denote fastest lower-bound path from z_j to b (i.e., the fastest path among all $LTT(z_j \rightsquigarrow b)$ paths) as $D_{LTT}(z_j, b)$. Then, we have $TDFP(q, z_i, t) < D_{UTT}(z_i, b) = D_{LTT}(z_j, b) < TDFP(q, z_j, t)$. This is a contradiction; hence, $TDFP(q, z_i, t) < TDFP(q, z_j, t)$.

[0079] FIG. 8A demonstrates the core regions for three transit nodes, z_1 , z_2 , and z_3 at a particular level. For the sake of clarity, we represent the core region of each transit node with a polygon that covers the CR subnetwork. As illustrated in FIG. 8A, the set of core regions often does not cover the entire (sub)network. For the cases where source (or destination) node is located in an area which is not covered by any core region, we utilize extended region (ER) to identify the candidate closest transit node. Next, we describe ER s.

[0080] Similar to the construction process for CR , we use parallel Dijkstra algorithm to construct extended region $ER(z_i)$ for a transit node z_i . However, this time,

we use lower-bound travel-time (i.e., LTT) to expand from z_i and upper-bound travel-time (i.e., UTT) to expand from every other transit nodes. Therefore, the extended region $ER(z_i)$ for the transit node z_i specifies a sub-network around z_i outside which any node is guaranteed not to have z_i as its transit node. We utilize extended regions when the node v cannot be located using CR s (i.e., v falls outside of any CR). In that case, we identify the ER (s) that contain v ; based on the definition, the generators of such ER (s) are the only transit node candidates for v . Note that v can be contained in more than one ER . The generators of these ER s are the only possible candidates to be the transit node for v . Therefore, we compute the time-dependent fastest path to find the distance between v and each candidate transit node in order to determine the closest one. As illustrated in FIG. 8B, extended regions, unlike core regions, collectively cover the entire network and have some overlapping regions among each other.

[0081] Definition 11. Extended Region. Given a subgraph $H_i(V_i, E_i)$ of a road network and its transit nodes $VT = \{z_1, z_2, \dots, z_n\}$, an extended region $ER(z_i)$ specifies a subnetwork around z_i such that for each node $v \notin ER_i$, $TDFP(v, z_i, t) \geq TDFP(v, z_j, t)$, where $j = 1, 2, \dots, n$, $i \neq j$ and t represents any time in T . The proof of the extended region is straightforward and similar to that of the core region.

[0082] Lemma 4 : Let Z be a set of transit nodes $Z = \{z_1, z_2, \dots, z_n\}$ in G_T and $ER(z_i)$ be the extended region of a transit node z_i . If any point q is outside of $ER(z_i)$, z_i is guaranteed not to be the nearest transit node to q , i.e., $\{\forall q \notin ER(z_i), \exists z_j \in Z, z_j \neq z_i, TDFP(q, z_i, t) > TDFP(q, z_j, t)\}$.

[0083] *Proof.* We prove the lemma by contradiction. Assume that z_i is the nearest neighbor of a q , even though the q is outside of $ER(z_i)$; i.e., $TDFP(q, z_i, t) < TDFP(q, z_j, t)$. Suppose there exists a data object z_j whose extended region $ER(z_j)$ covers q . Let b be a point on the boundary of $ER(z_j)$. Then, we have, $TDFP(q, z_j, t) < D_{UTT}(z_j, b) = D_{LTT}(z_j, b) < TDFP(q, z_i, t)$. This is a contradiction; hence, z_i cannot be the nearest transit node to q .

[0084] As mentioned before, the concept of core and extended regions is introduced in U.S. Patent Application No. 13/278,060, where the road network is partitioned based on

the point of interests for efficient processing of k nearest neighbor queries in time-dependent road networks. We refer the readers to this study for additional proofs of CR and ER properties.

[0085] Finally, to expedite the process of finding the closest transit node during online computation, we attach an attribute to each node v which points to CR and ER (s) that contain v . In this way, for a given v , the transit node can be determined either immediately (if the node is contained by a CR) or with a low-cost refinement operation (if the node is contained in more than one ER).

[0086] Section 5.2 - Online H-TDFP Computation: We mentioned that if source s falls inside one of the core regions, the generator of that core region is the exit node for transition to next higher level. On the other hand, if s falls outside all the core regions, then the generator of the extended regions that contain s are the only candidate transit nodes for s . In this case, we compute the actual time-dependent travel-time to these candidates to identify the one with minimum travel-time as the transit node. Clearly, this approach is much more efficient as compared to the naive approach of computing the time-dependent travel-time from s to all possible transit nodes. Below we explain the implementation of our proposed bidirectional hierarchical path algorithm; Algorithm 2 present the pseudocode of H-TDFP.

Algorithm 2 H-TDFP($s, d, G(V, E, T)$)

```

1: // Input= G: graph, s:source, d:destination,
   i:level of s, j:level of d

2: // Output= HP:Hierarchical path

3: If  $i \neq j$  Then

4: If  $i < j$  Then  $s' \leftarrow findTransitnode(s)$ ;

5:  $P_f^i = B-TDFP(s, s', t_s)$ ;  $s = s'$ ;  $i = i + 1$ ;  $t_s = t_{s'}$ ;

6: If  $i > j$  Then  $d' \leftarrow findTransitnode(d)$ ;

7:  $P_b^j = B-TDFP(d, d', t_d)$ ,  $d = d'$ ;  $j = j + 1$ ;  $t_d = t_{d'}$ ;

8: End If

```

```

9:  If  $i = j$  and  $localityfilter(s,d)=1$  then
10:  $s' \leftarrow findTransitnode(s)$ ;  $d' \leftarrow findTransitnode(d)$ 
11:  $P_f^i = B-TDFP(s,s',t_s)$  and  $P_b^i = B-TDFP(d,d',t_d)$ 
12:  $s = s'$ ;  $i = i+1$ ;  $t_s = t_{s'}$  and  $d = d'$ ;  $j = j+1$ ;  $t_d = t_{d'}$ ;
13: else  $P_l = B-TDFP(s,d,t_s)$ 
14:  $HP = combine(P_f^i, P_b^i, P_l)$ 
15: End If
16: Return HP

```

[0087] Given a hierarchical graph, the source s and destination d where $s \in V_i$ and $d \in V_j$, $0 \leq i, j \leq k$ (i and j represent the level of s and d , respectively), H-TDFP conducts forward search from s and backward search from d simultaneously. Depending on the levels at which s and d are located (i.e., values of i and j), the searches climb in the hierarchy of the network by finding the forward and backward paths (Line 3 to 8). Since the transit nodes are precomputed (for each node), only one point-to-point fastest path is computed within a hierarchy, i.e., from local-node to its transit-node that connects to higher level hierarchy (Line 5, Line 7). When searches from both direction reach at the same level (Line-9), we use a function (i.e., $localityfilter()$) to decide if we need to continue our search on a higher level or locally. For example, if source and destination are very close to each other (i.e., $localityfilter(s,d)=0$), we do not need to compute the fastest path via transit nodes anymore. Instead, we compute the fastest path on the last level where the forward and backward searches reached (Line-13). To find the final path, we combine the paths computed in the last level (P_l) with the lower level forward and backward paths (i.e., P_f^i, P_b^i) found so far. Note that $localityfilter()$ is a tuning function; i.e., depending on the closeness heuristic used in the hierarchical path planning this function can be tuned. With our approach, we decide on switching to higher level search based on the adjacency of the partitions. In particular, if s and d are in the

same partition or the partitions that contain s and d are adjacent, we run a local search, otherwise, we switch to the higher level.

[0088] Section 6 - Experimental Evaluation Section: 6.1 - Experimental Setup: We conducted extensive experiments with different spatial networks to evaluate the performance of B-TDFP and H-TDFP. As of our dataset, we used California (CA), Los Angeles (LA) and San Joaquin County (SJ) road network data (obtained from Navteq [21]) with approximately 1,965,300, 304,162 and 24,123 nodes, respectively. We conducted our experiments on a server with 2.7 GHz Pentium Core Duo processor with 12GB RAM memory.

[0089] Time-dependent Network Modeling: At our research center, we maintain a very large-scale and high resolution (both spatially and temporally) traffic sensor (i.e., loop detector) dataset collected from the entire Los Angeles County highways and arterial streets. This dataset includes both inventory and real-time data for 6300 traffic sensors covering approximately 3000 miles. The sampling rate of the streaming data is 1 reading/sensor/min. We have been continuously collecting and archiving the traffic sensor data for over two years. We use this real-world dataset to create time varying edge weights; we spatially and temporally aggregate sensor data by assigning interpolation points (for each 5 minutes) that depict the travel-times on the network segments. Based on our observation, all roads are un-congested between 9PM and 5AM, and hence we assume static edge weights during this interval. In order to create time-dependent edge weights for the local streets in LA as well as the entire CA and SJ road network, we developed a traffic modeling approach (based on our observations from LA dataset) that synthetically generates the edge travel-time profiles. Our approach uses spatial (e.g., locality, connectivity) and temporal (e.g., rush hour, weekday) characteristics to generate travel-time for network edges that does not have readily available sensor data.

[0090] Section 6.2 – Results: In this section we report our experimental results from our fastest path queries in which we determine the source and destination nodes uniformly at random. We also pick our departure-time randomly and uniformly distributed in time domain T . The average results are derived from 1000 random $s-d$ queries. Since the experimental results for both SJ and LA differ insignificantly, we only present the results for LA and CA.

[0091] Performance of B-TDFP and H-TDFP : In our first set of experiments, we studied a) preprocessing times, b) the average number of relaxed edges, c) average query time, d) error rate, and e) relative error (for H-TDFP). As we mentioned H-TDFP yields approximate results and hence, we compare H-TDFP to B-TDFP based on the error rate and average relative error. By error rate, we measure the percentage of computed suboptimal paths over the total number of queries. On the other hand, by average relative error, we evaluate the relative percentage increase of the approximated solution over that of the optimum, computed as $c/c'-1$ where c and c' are the costs of the approximate and the optimum solutions, respectively.

[0092] Table 1 shows the preprocessing time (PrePr.) , number of labeled nodes (#Nodes), response time (Res. Time), and error rates of time-dependent Dijkstra (D-TDFP) implemented based on Dreyfus (An Appraisal of Some Shortest-Path Algorithms, Operations Research Vol. 17, No. 3, 1969), unidirectional A* search (U-TDFP) where we use our proposed heuristic function in the search, our proposed bidirectional A* search B-TDFP, and hierarchial time-dependent fastest path computation H-TDFP. To implement U-TDFP and B-TDFP, we divide CA and LA network to 60 (which roughly correspond to counties in CA) and 25 partitions, respectively. With both LA and CA networks, we observe a relatively high trade-off between the query results and precomputation. Our proposed bidirectional A* algorithm performs approximately one order of magnitude better than the time-dependent Dijkstra approach depending on the network. As shown, the preprocessing time is directly proportional to network size; preprocessing time increases for larger networks.

[0093]

Table 1: Experimental Results

Algorithm		PrePr [h:m]	#Nodes	Res. Time [ms]	Error Rate-Relative
	D-TDFP	0:00	1162323	4804.11	0.00%-0.00%
CA	U-TDFP	2:11	90575	310.17	0.00%-0.00%
	B-TDFP	2:11	67172	182.06	0.00%-0.00%
	H-TDFP	1:13	428	17.13	45.4%-6.89%
	D-TDFP	0:00	210384	2590.07	0.00%-0.00%

LA	U-TDFP	0:47	11115	147.23	0.00%-0.00%
	B-TDFP	0:47	6681	101.22	0.00%-0.00%
	H-TDFP	0:25	242	8.46	52.1%-8.29%

[0094] As expected, the performance of H-TDFP is several magnitudes faster than other algorithms. The response time of H-TDFP is more than two orders of magnitude faster than D-TDFP. This is because, with H-TDFP, the network size at each level shrinks significantly hence incurring low computation costs. An interesting observation is that 45% to 52% of the paths found by H-TDFP is not the optimal; however, the relative error of these paths is still small (around 7%). This means that the costs of the paths offered by H-TDFP do not deviate too much from the costs of the optimal paths found by B-TDFP. In order to understand whether the suboptimal results are mostly due to queries at different time of the day or due to small vs. large distance fastest path queries, we measured the variations of H-TDFP with respect to time of the day and distance. FIG. 9A plots the relative error versus time ranging from 6:00AM to 9:00PM. As shown, the relative error is higher around rush hours. This is because time-dependent weights of each upper-level network segment (e.g. highway) change significantly during rush hours and hence, B-TDFP offers more alternative (short-cut) segments. FIG. 9B plots the variation versus path length ranging from 10 miles to 300 miles. In this case, we observe that H-TDFP yields better results (near to optimal) for long distance queries. This is because for small distances B-TDFP finds fastest path on mostly local streets instead of higher level roads.

[0095] In another set of experiments, we study the impact of path length (i.e., distance from source to destination) on the speed-up of bidirectional search. Hence, we measured the performance of B-TDFP and U-TDFP with respect to distance by varying the path distance between s and d . FIG. 10A shows the speed-up with respect to distance. We observe that the speed-up is significantly more especially for long distance queries. The reason is that for short distances the computational overhead incurred by B-TDFP is not worthwhile as U-TDFP visits less number of nodes anyway.

[0096] Comparison with Competitors : As we discussed, the preprocessing time and storage requirements of SHARC and CH is not practical for real-world large time-dependent road networks. Hence, we compare our algorithm with time-dependent ALT approach with respect to storage and response time. We note that we computed distances (i.e., travel-time) between each node and the landmarks with respect to \underline{G} . For a fair comparison,

we run both algorithms unidirectionally (in CA network). The performance of ALT heavily relies on the choice of landmarks. Since selecting good landmarks is very difficult, several heuristics have been proposed. Among these heuristics, we use the best known technique; maxCover with 64 landmarks. Under this setting, to store the precomputed distances, ALT attaches to each node an array of 64 elements corresponding to the number of landmarks. Assuming that each array element takes 2 bytes of space, the additional storage requirement of ALT is 63 Megabytes. On the other hand, with our algorithm, we divide CA network to 60 partitions and store the intra and inter partition distance labels. The total storage requirement of our proposed solution is 8.5 Megabytes where we consume, for each node, an array of 2 elements (corresponding to *from* and *to* distances to the closest border node) plus the border-to-border distance labels. As shown in FIG. 10B the response time of our proposed solution (U-TDFP) is approximately four times better than that of the time-dependent ALT (TDALT) for all times. This is because the search space of TDALT approach is severely affected by the quality of the landmarks which are selected based on a heuristic. Specifically, TDALT yields very loose bounds based on the location of the source and destination, and hence the large search space. In addition, with each iteration, TDALT needs to find the best landmark (among 64 landmarks) which yields largest triangular inequality distance for better pruning; it seems that the overhead of this operation is not negligible. On the other hand, UTDFP yields a more directional search with the help of intra and inter distance labels with no additional computation.

[0097] Quality of Lower-bounds : As discussed the performance of time-dependent A* search depends on the lower-bound distance. In this set of experiments, we analyze the quality of our proposed lower-bound computed based on the distance labels explained in Section 4.1. We define the lower-bound quality with following equation, *lower-bound*

$$quality = \frac{\delta(u,v)}{d(u,v)}, \text{ where } \delta(u,v) \text{ and } d(u,v) \text{ represent the estimated and actual}$$

distances between nodes u and v , respectively. Table 2 reports the lower-bound quality based on three different heuristic function, namely naive, ALT, and DL (i.e., our heuristic function computed based on distance labels). Similar to other experiments, the values in Table 2 are obtained by running unidirectional time-dependent A* fastest path between 1000 pairs of nodes where the source node and the departure-times are selected uniformly at random between 6:00AM and 9:00PM. We compute the naive lower-bound estimator by

$\frac{d_{\text{euc}}(u, v)}{\max(\text{speed})}$, i.e., the Euclidean distance between u and v is divided by the maximum

speed among the edges in the entire network. We obtain the ALT lower-bounds based on \underline{G} and the maxCover technique with 64 landmarks. As shown, DL provides better heuristic function for any pair of nodes in both LA and CA road networks. The reason is that the ALT lower-bounds rely on the distribution of the landmarks, and hence depending on the location of the source and destination it is possible to get very loose bounds. On the other hand, the lower-bounds computed based on distance labels are more directional. Specifically, with our approach the source and destination nodes must reside in one of the partitions and the (border-to-border) distance between these partitions is always considered for the lower-bound computation.

Table 2. Lower-bound Quality

<i>Network</i>	Naïve (%)	ALT (%)	DL (%)
CA	21	52	71
LA	33	56	73

[0098] Network Coverage of H-TDFP : As we explained, if a transit node is located in a certain core region cell $CR(z_i)$, our algorithm immediately reports z_i as the first transit node towards the adjacent level. Therefore, it is essential to assess the coverage area of the core regions over the entire network. FIG. 11A shows the coverage ratio of the core regions with varying transit node cardinalities on two data sets. As shown, the average core region coverage is about 71% of the entire network for both LA and CA . This implies that the transit node of a query can be answered immediately 7 out of 10 times with no further computation. Another important parameter affecting HTDS algorithm is the average number of overlapping ER s for each node. FIG. 11B shows the average number of neighbor regions with varying transit node cardinalities. As shown, the number of overlapping areas is less than 4 for both LA and CA .

[0099] Section 7 - Conclusion and Future Work: In this paper, we proposed two time-dependent fastest path algorithms that are based on bidirectional A* and hierarchical search, respectively. Here, unlike most studies, we assume the edge weights of the network are time varying rather than fixed. Therefore, our approaches yield a much more realistic scenario, and hence, applicable to real-world road networks. We also compared our

approaches with those handful of time-dependent fastest path studies. Our experiments with real-world road network and traffic data showed that our proposed approaches outperform the competitors in storage and response time significantly. We intend to pursue this study in two different directions. First, we intend to investigate new data models for effective representation of spatiotemporal road networks. This should assist in supporting development of efficient and accurate time-dependent algorithms, while minimizing the storage and computation costs. Second, to support rapid changes of the traffic patterns (that may happen in case of accidents/events, for example), we plan to study incremental update algorithms for both of our approaches.

[00100] The processes described above, and all of the functional operations described in this specification, can be implemented in electronic circuitry, or in computer hardware, firmware, software, or in combinations of them, such as the structural means disclosed in this specification and structural equivalents thereof, including potentially a program (stored in a machine-readable medium) operable to cause one or more programmable machines including processor(s) (e.g., a computer) to perform the operations described. It will be appreciated that the order of operations presented is shown only for the purpose of clarity in this description. No particular order may be required for these operations to achieve desirable results, and various operations can occur simultaneously or at least concurrently. In certain implementations, multitasking and parallel processing may be preferable.

[00101] The various implementations described above have been presented by way of example only, and not limitation. Thus, the principles, elements and features described may be employed in varied and numerous implementations, and various modifications may be made to the described embodiments without departing from the spirit and scope of the invention. Accordingly, other embodiments may be within the scope of the following claims.

CLAIMS

What is claimed is:

1. A method comprising:

partitioning a road network graph into subgraphs, wherein the road network graph has associated time-dependent edge weights;

for each one of the subgraphs, which includes interior nodes and border nodes, determining a minimum lower-bound fastest path cost between the border nodes and the interior nodes of the one subgraph, based on minimum edge weight values in the one subgraph;

for each pair of the subgraphs, determining a minimum lower-bound fastest path cost between respective border nodes of the pair of subgraphs, based on minimum edge weight values between the pair of subgraphs;

finding a path between a first node in a first of the subgraphs and a second node in a second of the subgraphs using a search directed in accordance with a lower-bound estimator of travel time, the lower-bound estimator comprising the minimum lower-bound fastest path cost between the border nodes and the interior nodes of the first subgraph, the minimum lower-bound fastest path cost between respective border nodes of the first and second subgraphs, and the minimum lower-bound fastest path cost between the border nodes and the interior nodes of the second subgraph.

2. The method of claim 1, wherein the search comprises a first search and a second search, and the finding comprises:

running the first search for the road network graph in a forward direction, directed in accordance with the lower-bound estimator of travel time, with the time-dependent edge weights taken into consideration; and

running, concurrently with the first search, the second search for the road network graph in a backward direction, directed in accordance with the lower-bound estimator of travel time, with minimum possible travel times substituted for the time-dependent edge weights;

wherein, after search frontiers of the first and second searches meet, results of the second search limit nodes to be explored by the first search to find a fastest path.

3. The method of claim 1, wherein the partitioning comprises partitioning the road network graph into the subgraphs based on predefined edge class information for the road network graph.

4. The method of claim 3, wherein determining the minimum lower-bound fastest path cost between the border nodes and the interior nodes of the one subgraph comprises:

determining a minimum lower-bound fastest path cost to any of the border nodes of the one subgraph for each of the interior nodes of the one subgraph; and

determining a minimum lower-bound fastest path cost to any of the interior nodes of the one subgraph for each of the border nodes of the one subgraph.

5. The method of claim 3, wherein the partitioning comprises partitioning the road network graph into a hierarchy of levels of the subgraphs, the finding comprises beginning the search at a first level of the hierarchy and then exploring the hierarchy levels in ascending order, and the method further comprises:

for each of multiple transit nodes connecting adjacent levels of the hierarchy, precomputing a core region and an extended region around the transit node based on lower-bound and upper-bound graphs corresponding to the road network graph; and

identifying one of the multiple transit nodes through which to start searching an adjacent higher level of the hierarchy using the core regions and the extended regions for the transit nodes.

6. The method of claim 5, wherein the precomputing comprises, for each one of the multiple transit nodes, determining the core region by:

expanding a fastest path tree from the one transit node using upper-bound travel-time;

expanding fastest path trees from remaining ones of the transit nodes using lower-bound travel-times; and

stopping expansion of the fastest path tree from the one transit node when it meets the fastest path trees from the remaining ones of the transit nodes.

7. The method of claim 5, wherein the precomputing comprises, for each one of the multiple transit nodes, determining the extended region by:

expanding a fastest path tree from the one transit node using lower-bound travel-time;

expanding fastest path trees from remaining ones of the transit nodes using upper-bound travel-times; and

stopping expansion of the fastest path tree from the one transit node when it meets the fastest path trees from the remaining ones of the transit nodes.

8. The method of claim 5, wherein the identifying comprises, for a given node in a first level of the hierarchy:

checking the core regions for one such core region having the given node inside;

if the one such core region is found, identifying the corresponding transit node as the one of the multiple transit nodes through which to start searching the adjacent higher level of the hierarchy; and

if the one such core region is not found, determining a subset of the extended regions that have the given node inside, and

if the subset contains only one extended region, identifying the corresponding transit node for the one extended region as the one of the multiple transit nodes through which to start searching the adjacent higher level of the hierarchy,

else, identifying a closest transit node, from the transit nodes corresponding to the extended regions of the subset, as the one of the multiple transit nodes through which to start searching the adjacent higher level of the hierarchy.

9. The method of claim 1, comprising providing a user interface including an element that allows selection of a new departure time, after receipt of a query indicating the first node and the second node, to revise the path found between the first node and the second node based on the new departure time.

10. A computer-readable medium encoding a computer program product operable to cause data processing apparatus to perform operations in accordance with any of method claims 1-9.

11. A system comprising:
 - a user interface device; and
 - one or more computers that interact with the user interface device, the one or more computers comprising at least one processor and at least one memory device, the one or more computers configured and arranged to perform operations in accordance with any of method claims 1-9.

12. A computer-readable medium encoding a computer program product operable to cause data processing apparatus to perform operations comprising:
 - partitioning a road network graph into subgraphs, wherein the road network graph has associated time-dependent edge weights;
 - for each one of the subgraphs, which includes interior nodes and border nodes,
 - determining a minimum lower-bound fastest path cost to any of the border nodes for each of the interior nodes, and
 - determining a minimum lower-bound fastest path cost to any of the interior nodes for each of the border nodes;
 - for each pair of the subgraphs, determining a minimum lower-bound fastest path cost between any two border nodes of the pair;
 - finding a path between a first node in a first of the subgraphs and a second node in a second of the subgraphs using a search directed in accordance with a lower-bound estimator of travel time, the lower-bound estimator comprising the minimum lower-bound fastest path cost from the first node to a border node of the first subgraph, the minimum lower-bound fastest path cost between any two border nodes of the first and second subgraphs, and the minimum lower-bound fastest path cost from a border node of the second subgraph and the second node.

13. The computer-readable medium of claim 12, wherein the search comprises a first search and a second search, and the finding comprises:

running the first search for the road network graph in a forward direction, directed in accordance with the lower-bound estimator of travel time, with the time-dependent edge weights taken into consideration; and

running, concurrently with the first search, the second search for the road network graph in a backward direction, directed in accordance with the lower-bound estimator of travel time, with minimum possible travel times substituted for the time-dependent edge weights;

wherein, after search frontiers of the first and second searches meet, results of the second search limit nodes to be explored by the first search to find a fastest path.

14. The computer-readable medium of claim 12, wherein the partitioning comprises partitioning the road network graph into the subgraphs based on predefined edge class information for the road network graph.

15. The computer-readable medium of claim 14, wherein the partitioning comprises partitioning the road network graph into a hierarchy of levels of the subgraphs, the finding comprises beginning the search at a first level of the hierarchy and then exploring the hierarchy levels in ascending order, and the operations further comprise:

for each of multiple transit nodes connecting adjacent levels of the hierarchy, precomputing a core region and an extended region around the transit node based on lower-bound and upper-bound graphs corresponding to the road network graph; and

identifying one of the multiple transit nodes through which to start searching an adjacent higher level of the hierarchy using the core regions and the extended regions for the transit nodes.

16. The computer-readable medium of claim 15, wherein the precomputing comprises, for each one of the multiple transit nodes, determining the core region by:

- expanding a fastest path tree from the one transit node using upper-bound travel-time;
- expanding fastest path trees from remaining ones of the transit nodes using lower-bound travel-times; and
- stopping expansion of the fastest path tree from the one transit node when it meets the fastest path trees from the remaining ones of the transit nodes.

17. The computer-readable medium of claim 15, wherein the precomputing comprises, for each one of the multiple transit nodes, determining the extended region by:

- expanding a fastest path tree from the one transit node using lower-bound travel-time;
- expanding fastest path trees from remaining ones of the transit nodes using upper-bound travel-times; and
- stopping expansion of the fastest path tree from the one transit node when it meets the fastest path trees from the remaining ones of the transit nodes.

18. The computer-readable medium of claim 15, wherein the identifying comprises, for a given node in a first level of the hierarchy:

- checking the core regions for one such core region having the given node inside;
- if the one such core region is found, identifying the corresponding transit node as the one of the multiple transit nodes through which to start searching the adjacent higher level of the hierarchy; and
- if the one such core region is not found, determining a subset of the extended regions that have the given node inside, and
 - if the subset contains only one extended region, identifying the corresponding transit node for the one extended region as the one of the multiple transit nodes through which to start searching the adjacent higher level of the hierarchy,
 - else, identifying a closest transit node, from the transit nodes corresponding to the extended regions of the subset, as the one of the multiple transit nodes through which to start searching the adjacent higher level of the hierarchy.

19. A system comprising:

a user interface device; and

one or more computers that interact with the user interface device, the one or more computers comprising at least one processor and at least one memory device, the one or more computers configured and arranged to partition a road network, having associated time-dependent edge weights, into a hierarchy of levels for use in finding a path between nodes of the road network, where the finding comprises beginning a search at a first level of the hierarchy and then exploring the hierarchy levels in ascending order, and the one or more computers configured and arranged to,

for each of multiple transit nodes connecting adjacent levels of the hierarchy, precompute a core region and an extended region around the transit node based on lower-bound and upper-bound graphs corresponding to the road network graph, and

identify one of the multiple transit nodes through which to start searching an adjacent higher level of the hierarchy using the core regions and the extended regions for the transit nodes.

20. The system of claim 19, the one or more computers configured and arranged to precompute, for each one of the multiple transit nodes, the core region of the one transit node by performing operations comprising:

expanding a fastest path tree from the one transit node using upper-bound travel-time;

expanding fastest path trees from remaining ones of the transit nodes using lower-bound travel-times; and

stopping expansion of the fastest path tree from the one transit node when it meets the fastest path trees from the remaining ones of the transit nodes.

21. The system of claim 19, the one or more computers configured and arranged to precompute, for each one of the multiple transit nodes, the extended region of the one transit node by performing operations comprising:

expanding a fastest path tree from the one transit node using lower-bound travel-time;

expanding fastest path trees from remaining ones of the transit nodes using upper-bound travel-times; and

stopping expansion of the fastest path tree from the one transit node when it meets the fastest path trees from the remaining ones of the transit nodes.

22. The system of claim 19, the one or more computers configured and arranged to identify the one of the multiple transit nodes through which to start searching the adjacent higher level of the hierarchy by, for a given node in a first level of the hierarchy, performing operations comprising:

checking the core regions for one such core region having the given node inside;

if the one such core region is found, identifying the corresponding transit node as the one of the multiple transit nodes through which to start searching the adjacent higher level of the hierarchy; and

if the one such core region is not found, determining a subset of the extended regions that have the given node inside, and

if the subset contains only one extended region, identifying the corresponding transit node for the one extended region as the one of the multiple transit nodes through which to start searching the adjacent higher level of the hierarchy,

else, identifying a closest transit node, from the transit nodes corresponding to the extended regions of the subset, as the one of the multiple transit nodes through which to start searching the adjacent higher level of the hierarchy.

23. The system of claim 19, wherein the one or more computers comprise a server operable to interact with the user interface device through a data communication network, and the user interface device is operable to interact with the server as a client.

24. The system of claim 19, wherein the user interface device comprises a mobile phone or satellite navigation device.

25. The system of claim 19, wherein the one or more computers comprises one personal computer, and the personal computer comprises the user interface device.

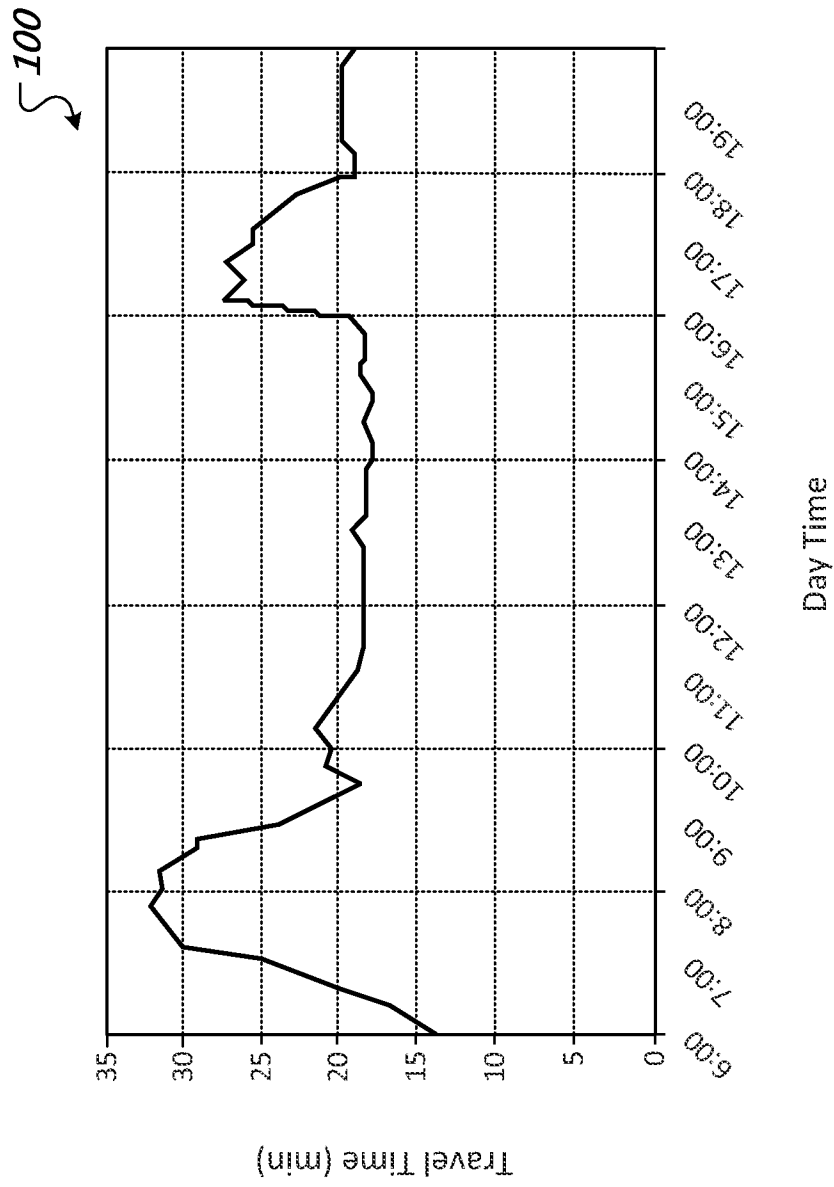

Fig. 1

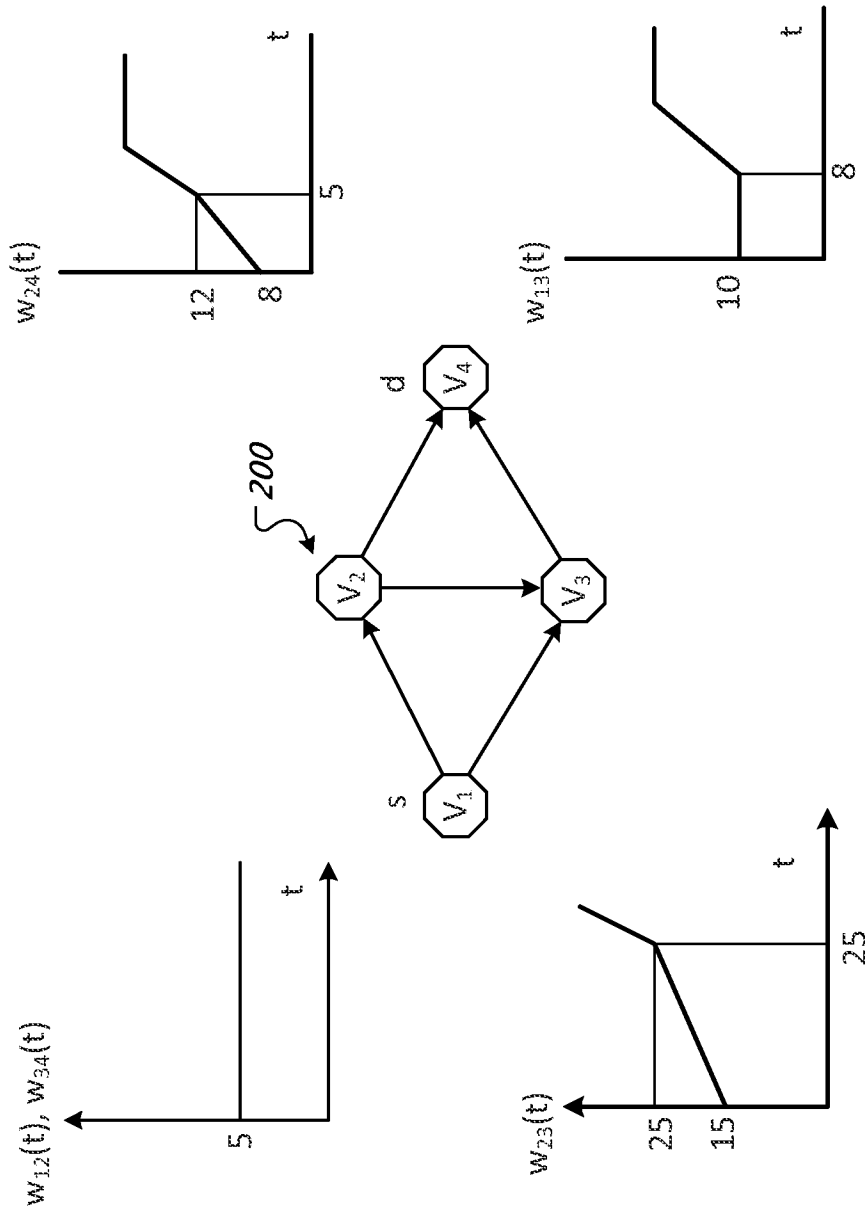

Fig. 2

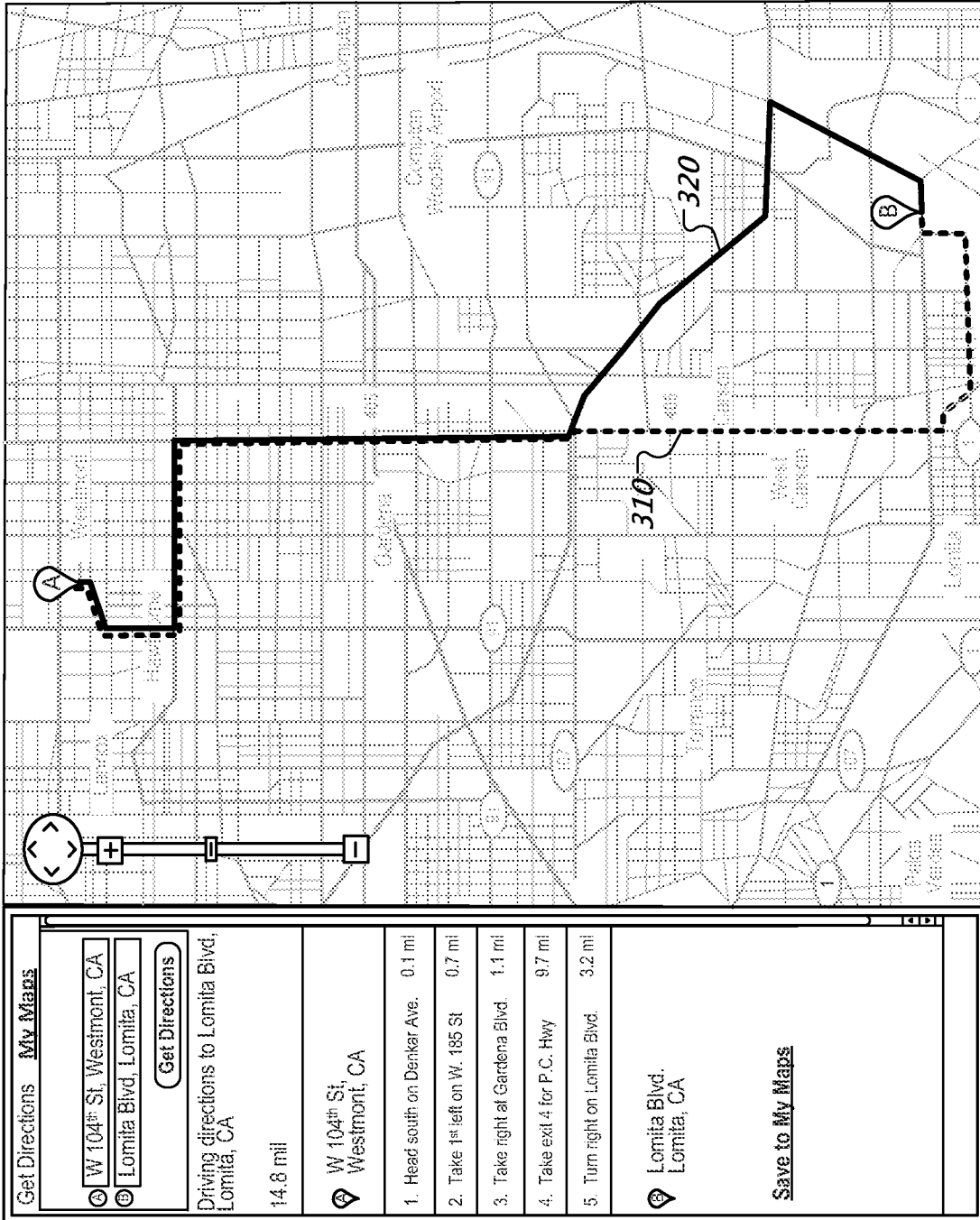

Fig. 3A

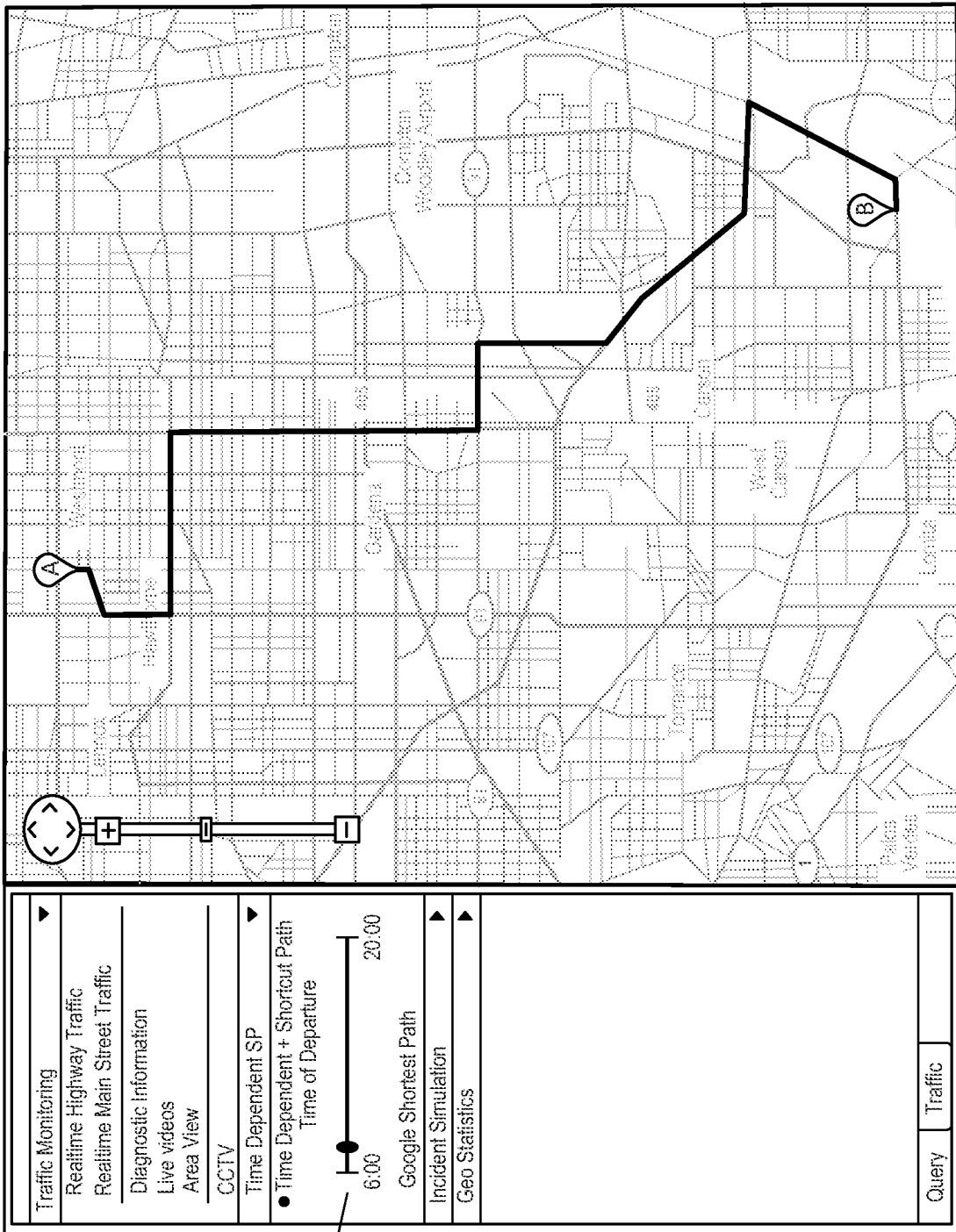

Fig. 3B

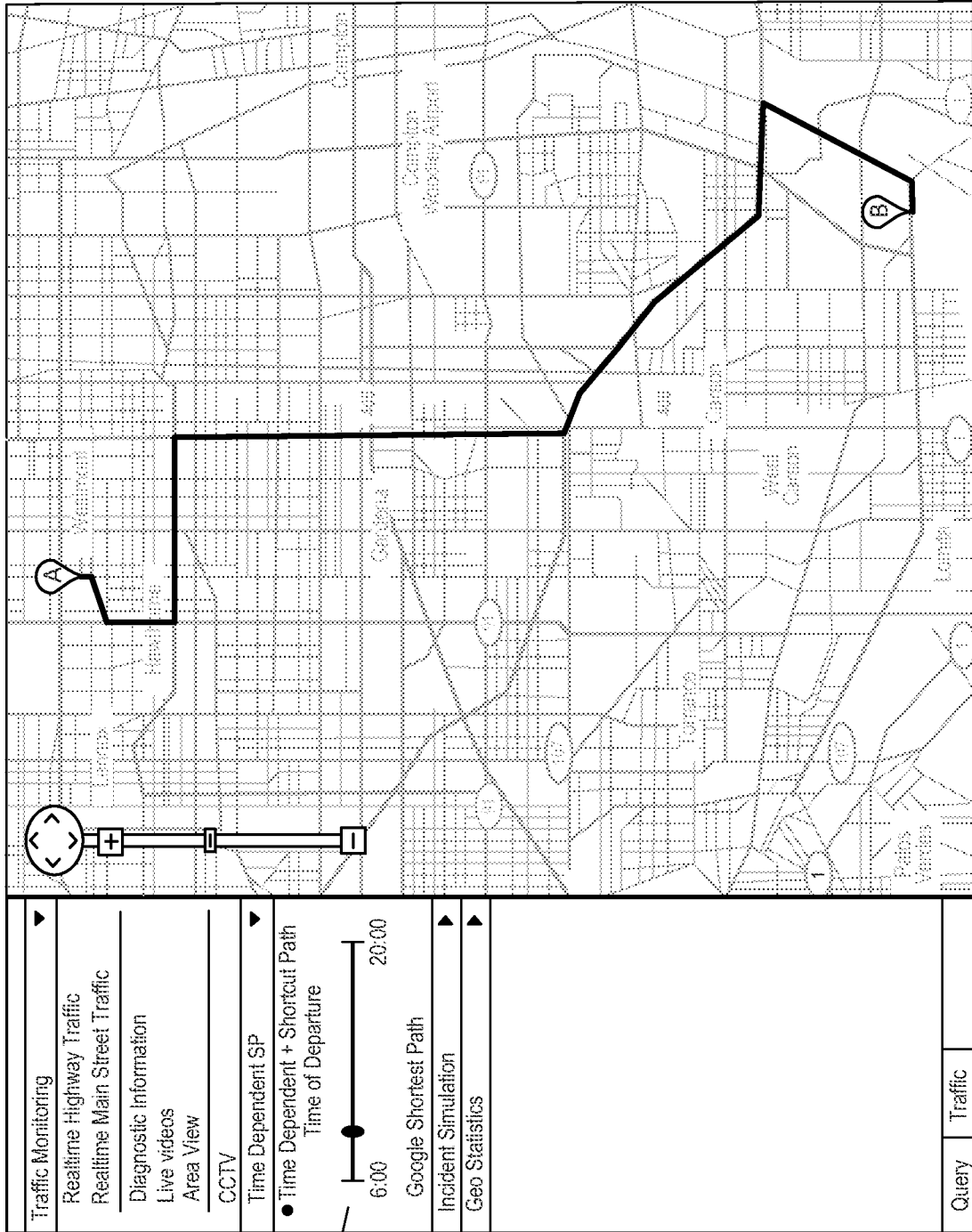

Fig. 3C

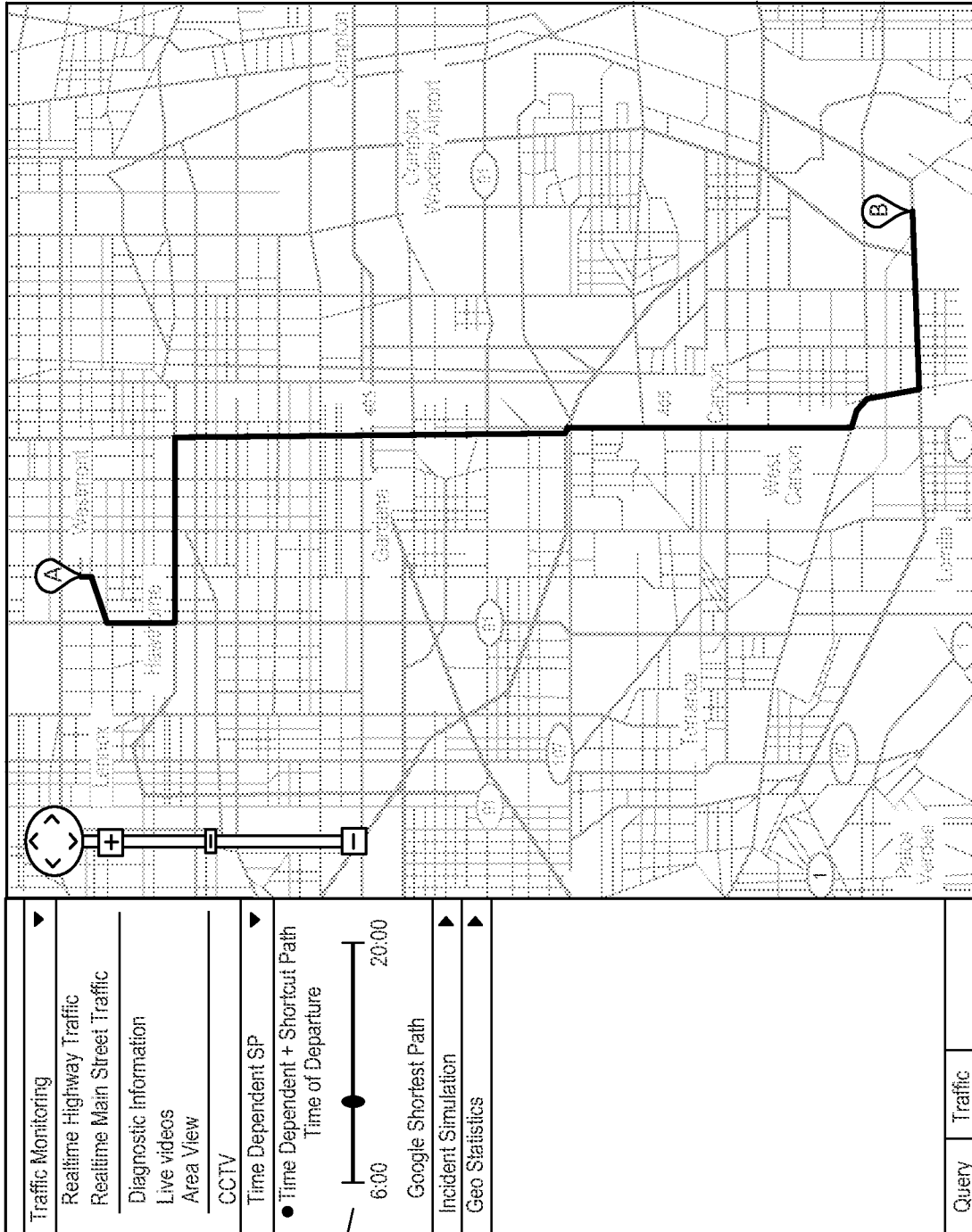

Fig. 3D

7/17

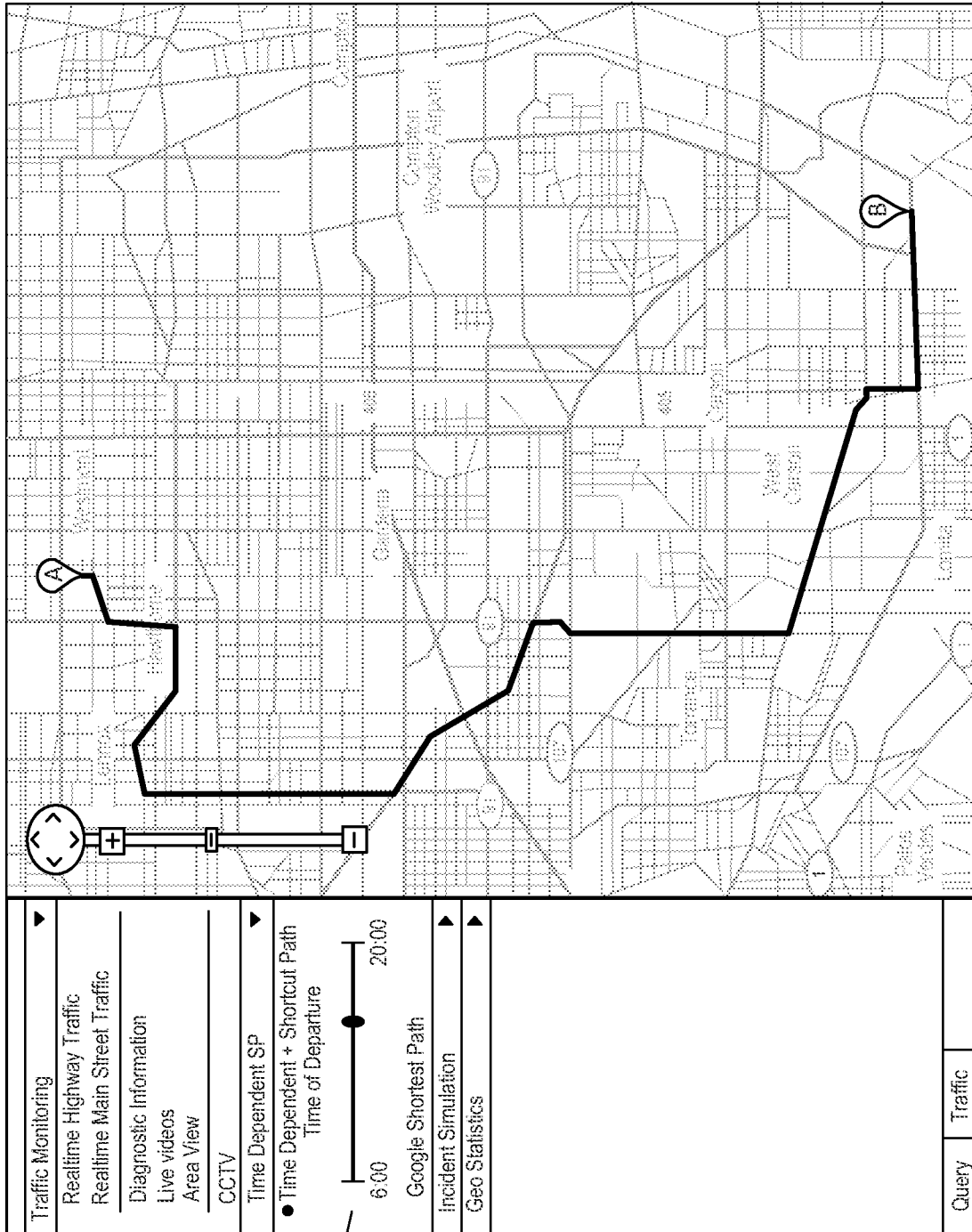

Fig. 3E

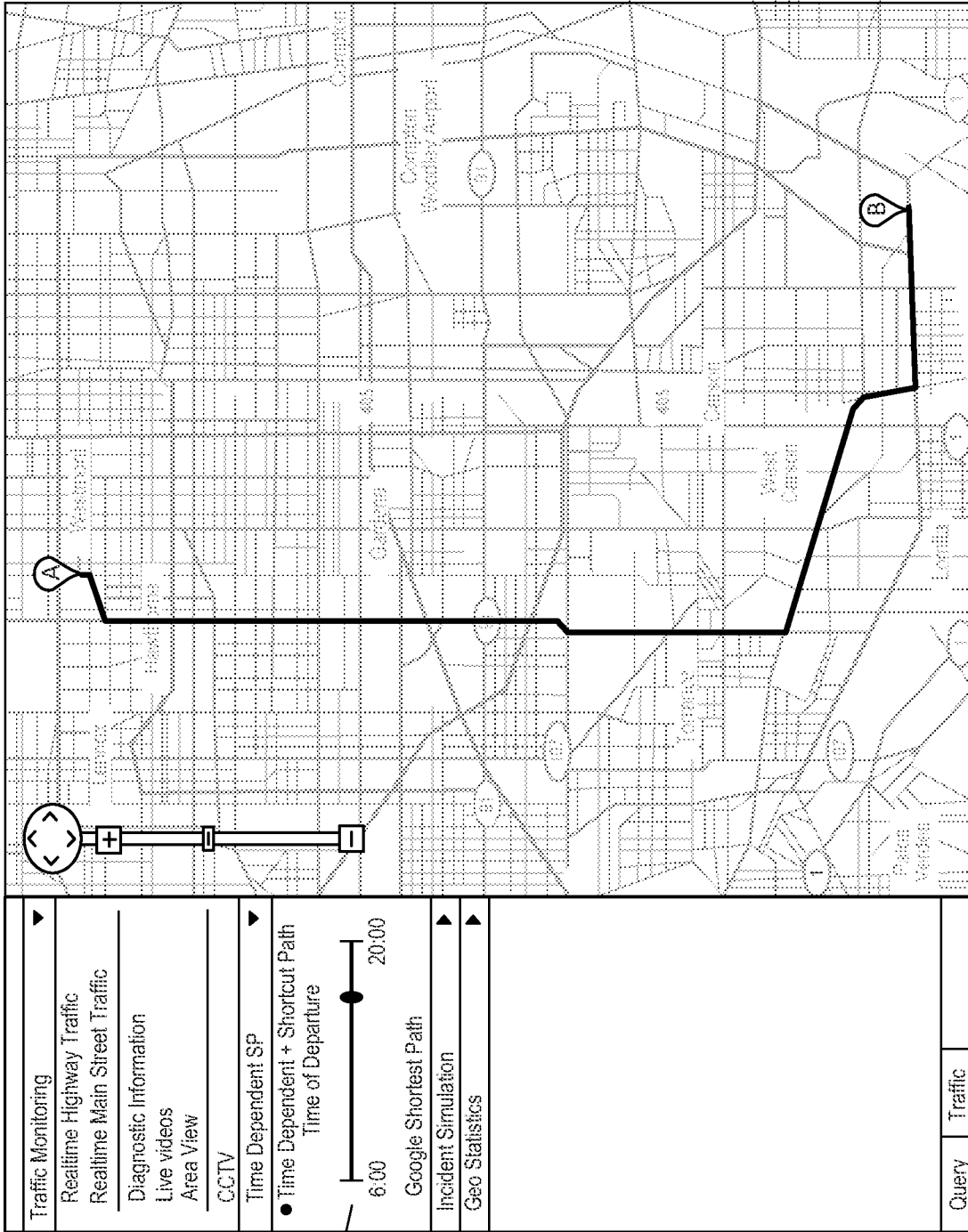

Fig. 3F

9/17

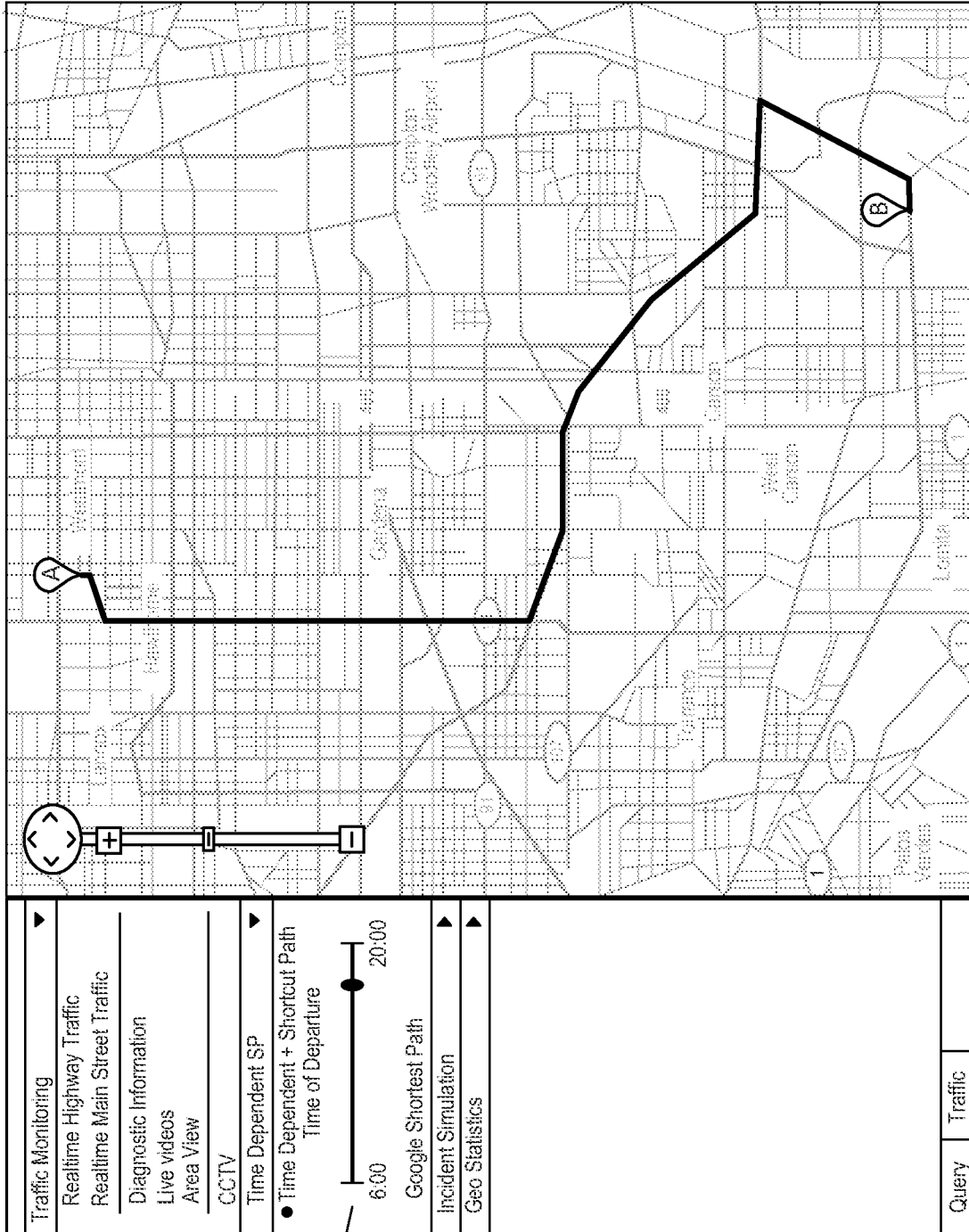

Fig. 3G

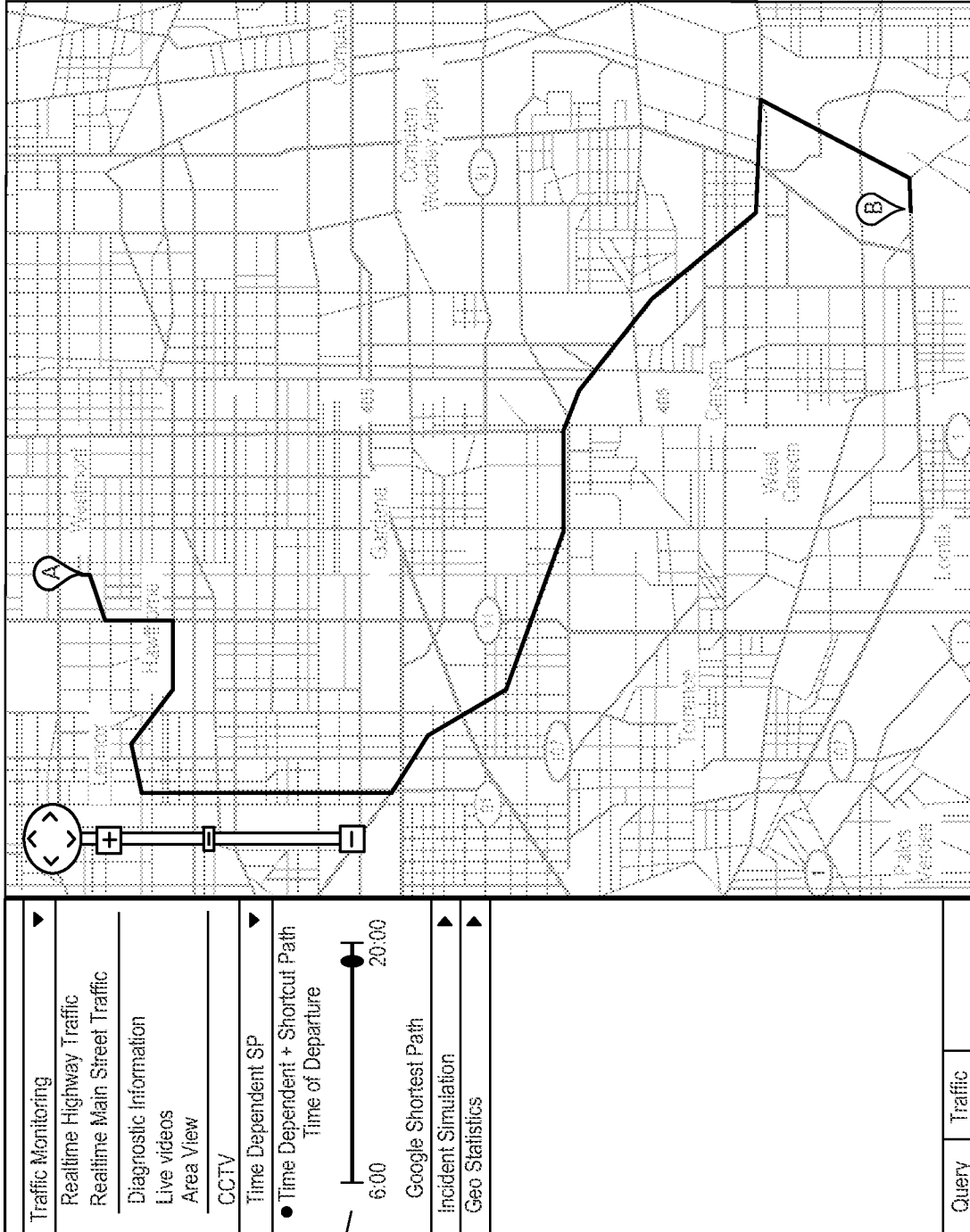

Fig. 3H

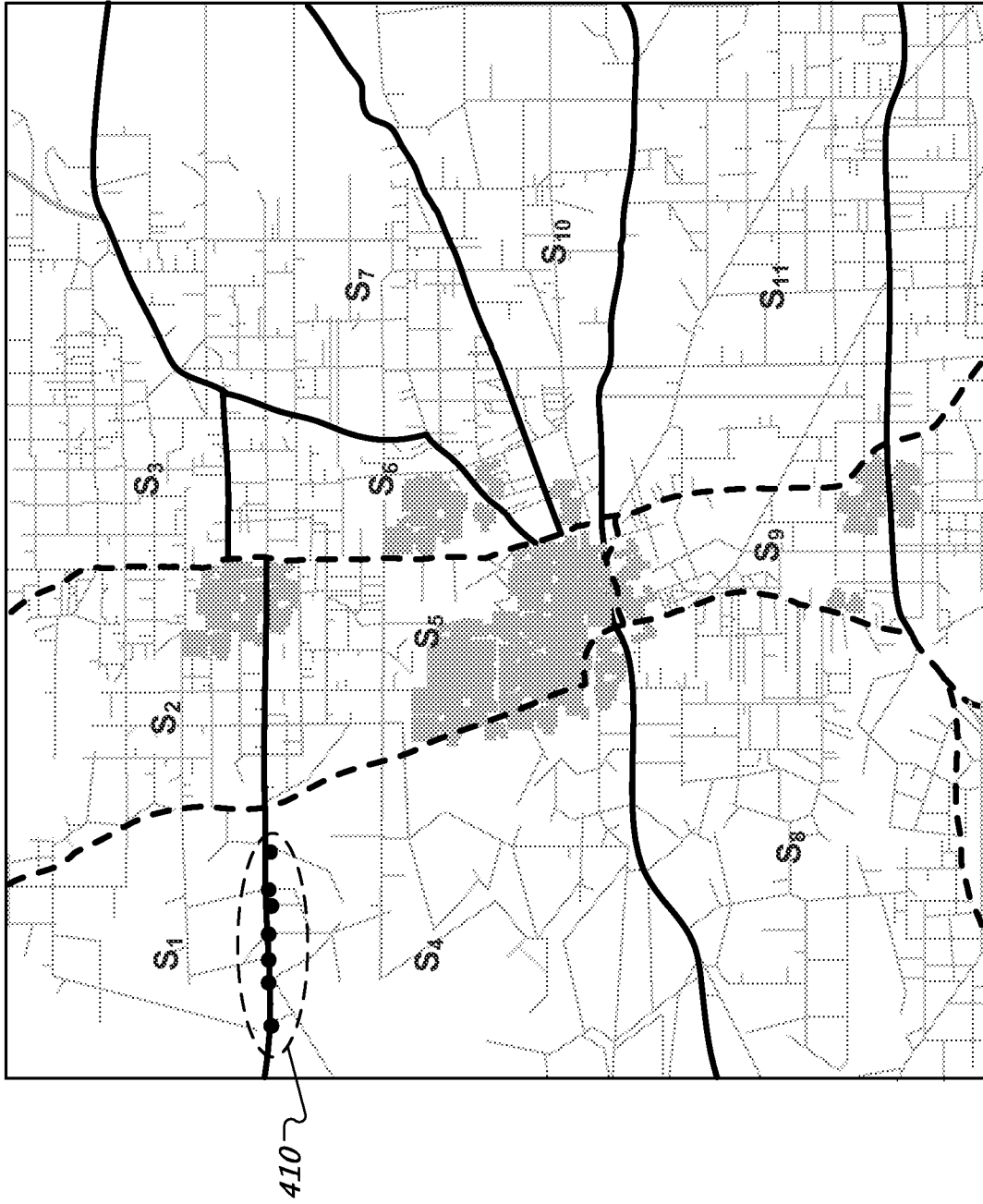

Fig. 4

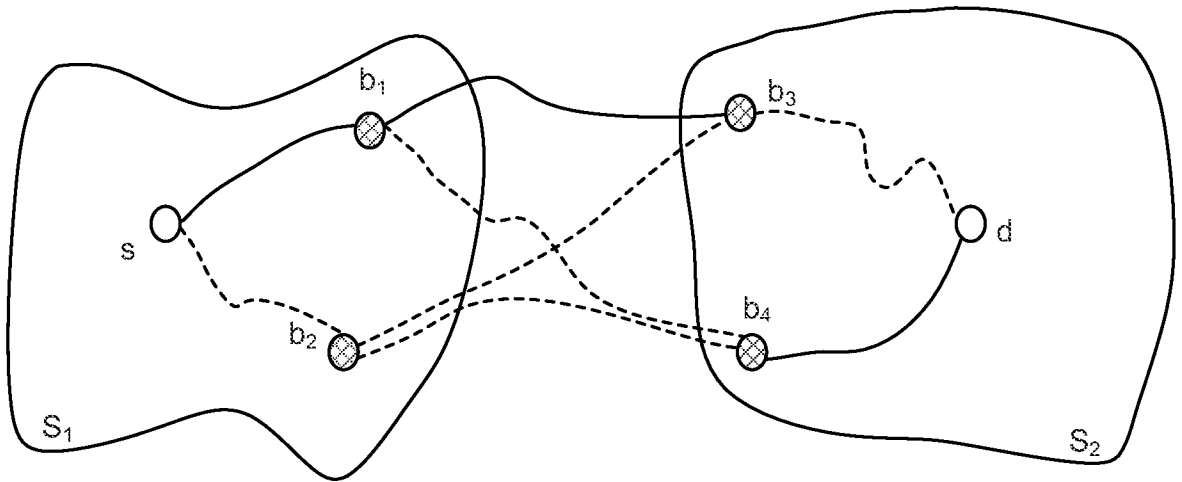

Fig. 5

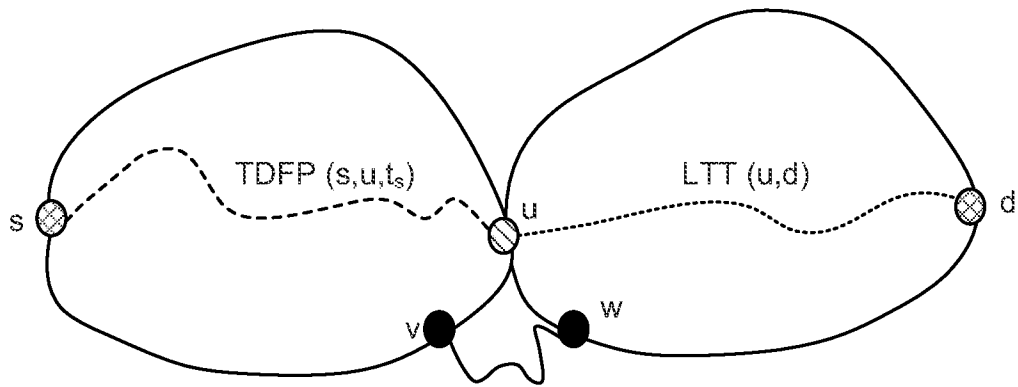

Fig. 6

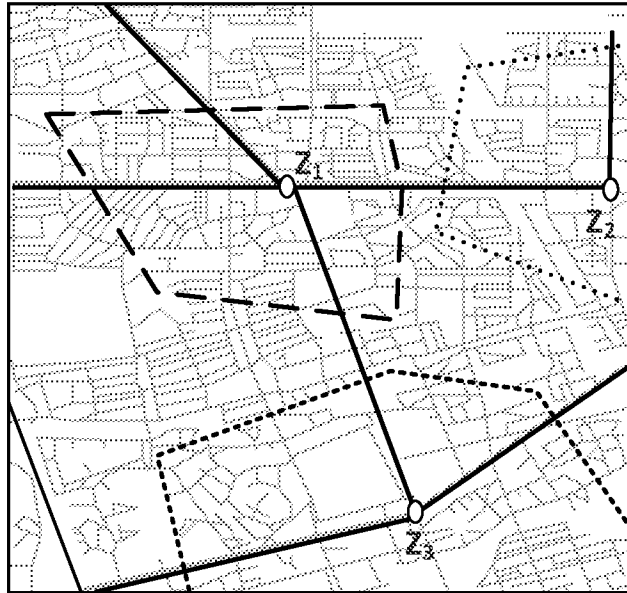

Fig. 8A

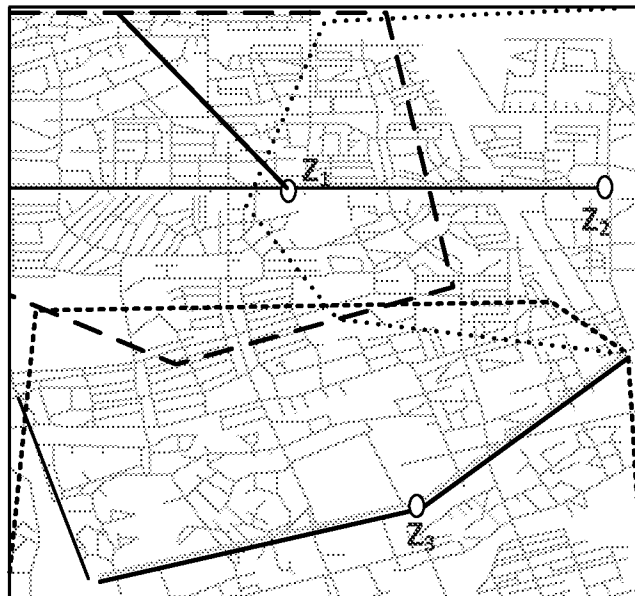

Fig. 8B

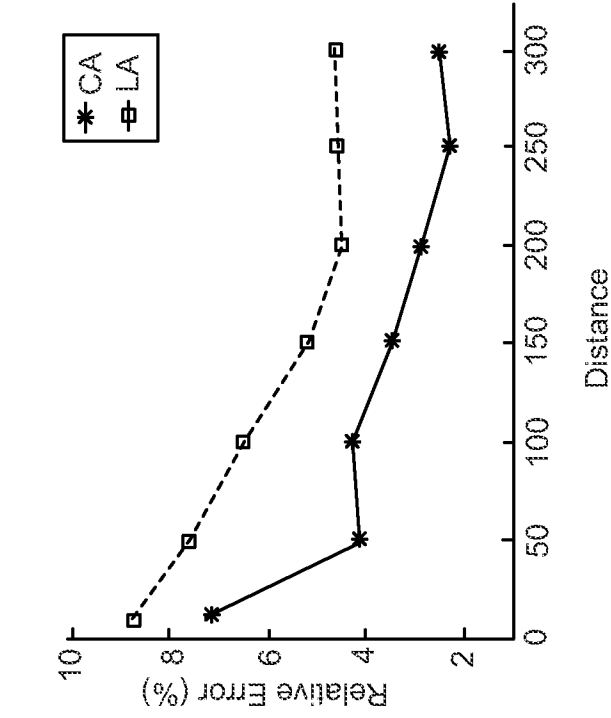

Fig. 9B

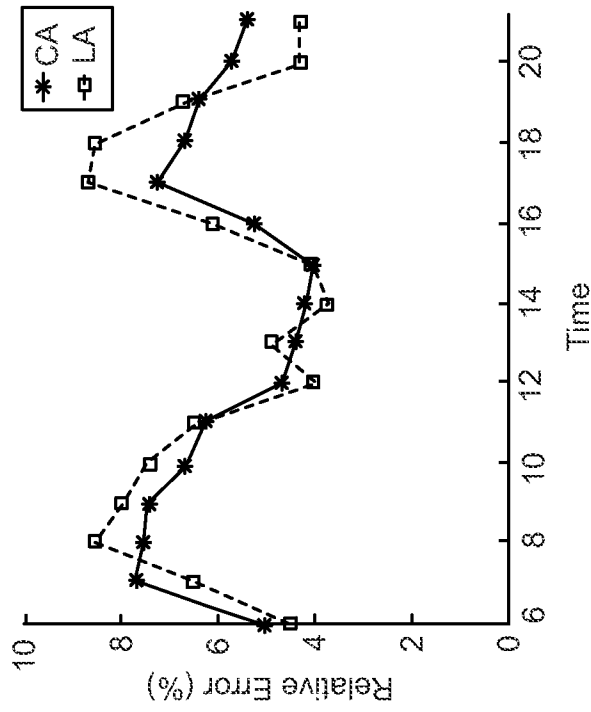

Fig. 9A

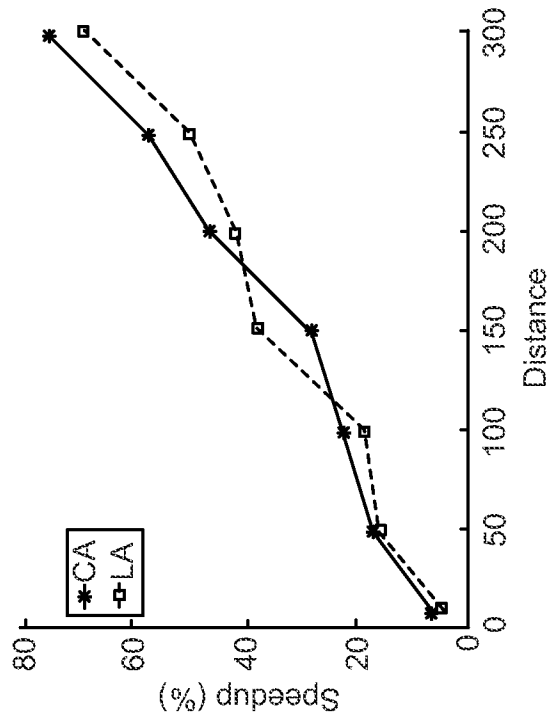
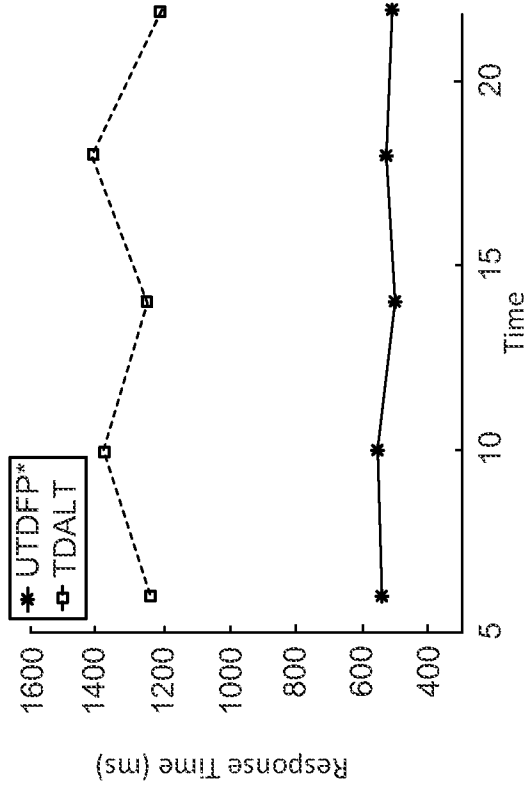

Fig. 10B

Fig. 10A

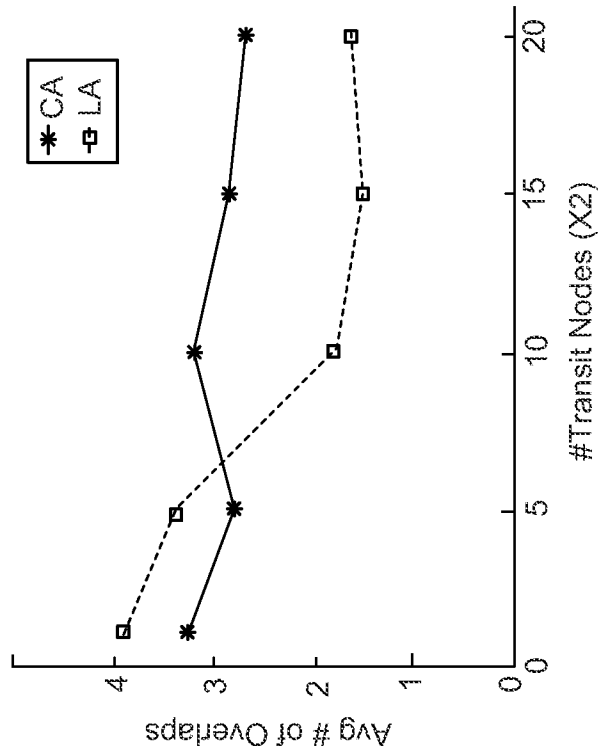

Fig. 11B

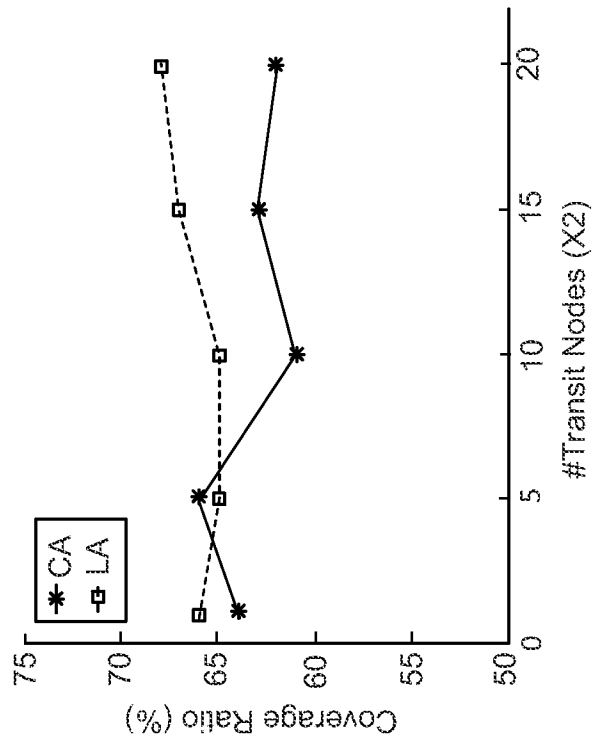

Fig. 11A

INTERNATIONAL SEARCH REPORT

International application No PCT/US2012/036012

A. CLASSIFICATION OF SUBJECT MATTER
 INV. G01C21/34
 ADD.

According to International Patent Classification (IPC) or to both national classification and IPC

B. FIELDS SEARCHED
 Minimum documentation searched (classification system followed by classification symbols)
 G01C

Documentation searched other than minimum documentation to the extent that such documents are included in the fields searched

Electronic data base consulted during the international search (name of data base and, where practicable, search terms used)
 EPO-Internal, WPI Data

C. DOCUMENTS CONSIDERED TO BE RELEVANT

Category*	Citation of document, with indication, where appropriate, of the relevant passages	Relevant to claim No.
X Y	US 2010/262359 A1 (MOTOYAMA MASAKI [US]) 14 October 2010 (2010-10-14) paragraphs [0004], [0006] - [0008], [0014], [0016] - [0021], [0043], [0044], [0049], [0059], [0062] - [0064], [0066] - [0067], [0070] - [0071], [0074], [0079] paragraphs [0086], [0090], [0091], [0094] claim 1 figures 3,8,19	1,3-12, 14-25 2,13
X	EP 0 833 290 A1 (MATSUSHITA ELECTRIC IND CO LTD [JP]) 1 April 1998 (1998-04-01) claims 1,8,9 column 2, line 20 - line 52 ----- -/--	1,10-12

Further documents are listed in the continuation of Box C. See patent family annex.

* Special categories of cited documents :

"A" document defining the general state of the art which is not considered to be of particular relevance	"T" later document published after the international filing date or priority date and not in conflict with the application but cited to understand the principle or theory underlying the invention
"E" earlier application or patent but published on or after the international filing date	"X" document of particular relevance; the claimed invention cannot be considered novel or cannot be considered to involve an inventive step when the document is taken alone
"L" document which may throw doubts on priority claim(s) or which is cited to establish the publication date of another citation or other special reason (as specified)	"Y" document of particular relevance; the claimed invention cannot be considered to involve an inventive step when the document is combined with one or more other such documents, such combination being obvious to a person skilled in the art
"O" document referring to an oral disclosure, use, exhibition or other means	"&" document member of the same patent family
"P" document published prior to the international filing date but later than the priority date claimed	

Date of the actual completion of the international search 31 July 2012	Date of mailing of the international search report 09/08/2012
---	--

Name and mailing address of the ISA/ European Patent Office, P.B. 5818 Patentlaan 2 NL - 2280 HV Rijswijk Tel. (+31-70) 340-2040, Fax: (+31-70) 340-3016	Authorized officer Rocca, Simone
--	---

INTERNATIONAL SEARCH REPORT

International application No

PCT/US2012/036012

C(Continuation). DOCUMENTS CONSIDERED TO BE RELEVANT		
Category*	Citation of document, with indication, where appropriate, of the relevant passages	Relevant to claim No.
Y	DANIEL DELLING ET AL: "Time-Dependent Route Planning", 21 October 2009 (2009-10-21), ROBUST AND ONLINE LARGE-SCALE OPTIMIZATION, SPRINGER BERLIN HEIDELBERG, BERLIN, HEIDELBERG, PAGE(S) 207 - 230, XP019133953, ISBN: 978-3-642-05464-8 page 214 - page 215 -----	2, 13
A	WO 2011/004026 A2 (TOMTOM INTERNAT BV [NL]; SCHILLING HEIKO [GB]; GAWRILOW EWGENIJ [DE];) 13 January 2011 (2011-01-13) claims 1,2,7,15 figure 21 -----	1-25
A	WO 2009/092812 A1 (MEDIAMOBILE [FR]; NANNICINI GIACOMO [FR]) 30 July 2009 (2009-07-30) page 2, line 31 - page 4, line 33 page 9, line 14 - page 10, line 21 figure 2 -----	1-25

INTERNATIONAL SEARCH REPORT

Information on patent family members

International application No PCT/US2012/036012

Patent document cited in search report	Publication date	Patent family member(s)	Publication date
US 2010262359	A1	14-10-2010	NONE

EP 0833290	A1	01-04-1998	DE 69711795 D1 16-05-2002
			DE 69711795 T2 02-10-2002
			EP 0833290 A1 01-04-1998
			JP 3446930 B2 16-09-2003
			JP 10103991 A 24-04-1998
			US 6014607 A 11-01-2000

WO 2011004026	A2	13-01-2011	CN 102483333 A 30-05-2012
			CN 102612709 A 25-07-2012
			EP 2452158 A2 16-05-2012
			EP 2452325 A2 16-05-2012
			US 2012158301 A1 21-06-2012
			WO 2011004026 A2 13-01-2011
			WO 2011004029 A2 13-01-2011

WO 2009092812	A1	30-07-2009	AT 552477 T 15-04-2012
			EP 2235477 A1 06-10-2010
			FR 2926880 A1 31-07-2009
			WO 2009092812 A1 30-07-2009
