

(12) STANDARD PATENT
(19) AUSTRALIAN PATENT OFFICE

(11) Application No. **AU 2012272586 B2**

(54) Title
Self-renewing endodermal progenitor lines generated from human pluripotent stem cells and methods of use thereof

(51) International Patent Classification(s)
C12N 5/00 (2006.01)

(21) Application No: **2012272586** (22) Date of Filing: **2012.06.25**

(87) WIPO No: **WO12/178215**

(30) Priority Data

(31) Number	(32) Date	(33) Country
61/500,442	2011.06.23	US

(43) Publication Date: **2012.12.27**

(44) Accepted Journal Date: **2016.07.07**

(71) Applicant(s)
The Children's Hospital of Philadelphia

(72) Inventor(s)
Gadue, Paul;French, Deborah;Cheng, Xin

(74) Agent / Attorney
Pizzeys Patent and Trade Mark Attorneys Pty Ltd, PO Box 291, WODEN, ACT, 2606

(56) Related Art
WO 2007/143193

(12) INTERNATIONAL APPLICATION PUBLISHED UNDER THE PATENT COOPERATION TREATY (PCT)

(19) World Intellectual Property
Organization
International Bureau



(43) International Publication Date
27 December 2012 (27.12.2012)

(10) International Publication Number
WO 2012/178215 A1

- (51) **International Patent Classification:**
C12N 5/00 (2006.01)
- (21) **International Application Number:**
PCT/US2012/044096
- (22) **International Filing Date:**
25 June 2012 (25.06.2012)
- (25) **Filing Language:** English
- (26) **Publication Language:** English
- (30) **Priority Data:**
61/500,442 23 June 2011 (23.06.2011) US
- (71) **Applicant (for all designated States except US):** **THE CHILDREN'S HOSPITAL OF PHILADELPHIA** [US/US]; Research Institute, Abramson Research Center, Office Of Technology Transfer, Suite 140, 3615 Civic Center Boulevard, Philadelphia, PA 19104 (US).
- (72) **Inventors; and**
- (75) **Inventors/Applicants (for US only):** **GADUE, Paul** [US/US]; 129 Catharine Street, #9, Philadelphia, PA 19147 (US). **FRENCH, Deborah** [US/US]; 409 Nonantum Drive, Newark, DE 19711 (US). **CHENG, Xin** [US/US]; 84-31 Van Wyck Expressway, #5D, Briarwood, NY 11435 (US).
- (74) **Agents:** **RIGAUT, Kathleen, D.** et al.; Dann, Dorfman, Herrell & Skillman, 1601 Market Street, Suite 2400, Philadelphia, PA 19103-2307 (US).
- (81) **Designated States (unless otherwise indicated, for every kind of national protection available):** AE, AG, AL, AM, AO, AT, AU, AZ, BA, BB, BG, BH, BR, BW, BY, BZ, CA, CH, CL, CN, CO, CR, CU, CZ, DE, DK, DM, DO, DZ, EC, EE, EG, ES, FI, GB, GD, GE, GH, GM, GT, HN, HR, HU, ID, IL, IN, IS, JP, KE, KG, KM, KN, KP, KR, KZ, LA, LC, LK, LR, LS, LT, LU, LY, MA, MD, ME, MG, MK, MN, MW, MX, MY, MZ, NA, NG, NI, NO, NZ, OM, PE, PG, PH, PL, PT, QA, RO, RS, RU, RW, SC, SD, SE, SG, SK, SL, SM, ST, SV, SY, TH, TJ, TM, TN, TR, TT, TZ, UA, UG, US, UZ, VC, VN, ZA, ZM, ZW.
- (84) **Designated States (unless otherwise indicated, for every kind of regional protection available):** ARIPO (BW, GH, GM, KE, LR, LS, MW, MZ, NA, RW, SD, SL, SZ, TZ, UG, ZM, ZW), Eurasian (AM, AZ, BY, KG, KZ, RU, TJ, TM), European (AL, AT, BE, BG, CH, CY, CZ, DE, DK, EE, ES, FI, FR, GB, GR, HR, HU, IE, IS, IT, LT, LU, LV, MC, MK, MT, NL, NO, PL, PT, RO, RS, SE, SI, SK, SM, TR), OAPI (BF, BJ, CF, CG, CI, CM, GA, GN, GQ, GW, ML, MR, NE, SN, TD, TG).

Published:

— with international search report (Art. 21(3))



WO 2012/178215 A1

(54) **Title:** SELF-RENEWING ENDODERMAL PROGENITOR LINES GENERATED FROM HUMAN PLURIPOTENT STEM CELLS AND METHODS OF USE THEREOF

(57) **Abstract:** Self-renewing endodermal progenitor lines generated from human pluripotent stem cells and methods of use thereof are disclosed.

Self-renewing Endodermal Progenitor Lines Generated from Human Pluripotent Stem Cells and Methods of Use Thereof

5

This application claims priority to US Provisional Application No. 61/500,442 filed June 23, 2011. The entire contents being incorporated herein by reference as though set forth in full.

10

Field of the Invention

This invention relates to the fields of cell based and transplantation therapies. More specifically, the invention provides optimized growth conditions for the generation of endodermal progenitor cells obtained from human embryonic and induced pluripotent stem cells.

15

Background of the Invention

Several publications and patent documents are cited throughout the specification in order to describe the state of the art to which this invention pertains. Each of these citations is incorporated herein by reference as though set forth in full.

Human pluripotent stem cells (PSCs), including embryonic stem cells (ESCs) and induced pluripotent stem cells (iPSCs), hold tremendous promise for both basic biology and cell based therapies due to their unlimited in vitro proliferation capacity and their potential to generate all tissue types (Murry and Keller 2008; Stadtfeld and Hochedlinger et al., 2010). Upon in vitro differentiation, these stem cell populations recapitulate early embryonic development, giving rise to a spectrum of mature cell types (Murry and Keller 2008).

During embryogenesis, the blastocyst inner cell mass gives rise to an epithelial population known as the epiblast. These cells traverse the primitive streak during gastrulation, giving rise to mesoderm and definitive endoderm (DE) (Lu et al., 2001). The epithelial sheet of nascent DE then folds to form the primitive gut tube consisting of three major domains along the anterior-posterior axis: the foregut, midgut and hindgut. These

domains are further refined into specific regions from which the rudiments of various endodermal organs bud (Zorn and Wells, 2009). The foregut eventually gives rise to esophagus, trachea, lungs, thyroid, parathyroid, thymus, stomach, liver, biliary system and pancreas, while the midgut and hindgut form the small intestine and colon.

5 Endoderm-derived tissues, including liver and pancreas, are potentially useful for cell replacement therapies. It is possible to generate DE and its derivative lineages from PSCs in vitro through sequential exposure to cytokines that mimic embryonic morphogenesis. In this fashion, hepatic, intestinal and pancreatic cells can be produced from ESCs and iPSCs (D'Amour et al., 2006; Gouon-Evans et al., 2006; Basma et al., 2009; Spence et al., 2011).
10 While these studies highlight the promise of PSC-derived endodermal tissues for transplantation therapies, several obstacles remain. Endodermal cells generated from PSCs tend to display immature phenotypes and in many instances are not fully functional. For example, most pancreatic β -cells currently generated in vitro from human ESCs are poly-hormonal and not glucose responsive (D'Amour et al., 2006; Nostro et al., 2011). In
15 addition, the pluripotent nature of ESCs and iPSCs results in production of multiple cells types from different germ layers in most differentiation protocols. Thus, it is difficult to produce pure mono-lineage cultures of a desired cell type from PSCs (Murry and Keller, 2008). Finally, undifferentiated ESCs and iPSCs are tumorigenic and therefore, must be completely removed from their derivative tissues to be used for transplantation (Hentze et al.,
20 2009).

It is an object of the present invention to provide and culture and isolation methods that avoids these limitations.

Summary of the Invention

25 In accordance with the present invention, a method is provided for the production of functional, non-tumorigenic, self-renewing endodermal progenitor (EP) cells. An exemplary method comprises contacting stem cells with Activin A in serum free differentiation medium thereby inducing formation of definite endoderm (DE) cells. The stem cells may be embryonic stem cells or induced pluripotent stem cells. The DE cells so produced are then
30 cultured in a defined medium under low oxygen conditions in the presence of BMP4, VEGF, bFGF, and EGF on plates coated with a substrate and optionally a fibroblast feeder layer for a suitable period, thereby producing EP cells. In an alternative approach, the cells so treated

can be incubated with a TGF-beta inducing agent, thereby producing EP cells. The EP cells so produced express SOX17, FOXA2, and HNF4A and lack OCT4 or NANOG expression.

In yet another embodiment of the invention, the EP cells are induced to differentiate into endodermal tissues, which include for example, liver tissue, pancreatic tissue or
5 intestinal tissue.

Pancreatic tissues produced using the methods of the invention are functionally responsive to chemical depolarization with KCl and also responsive to stimulation with D-glucose. Intestinal tissues produced exhibit CDX2, KLF5, and LYZ expression.

10

Brief Description of the Drawings

Figure 1. A Putative Definitive Endoderm Progenitor Population is Identified in Differentiation Cultures from Human ESCs. The human ESC line H9 was differentiated towards the hepatic lineage. (A) Phase contrast image of a culture maintained for 4 weeks shows two distinct types of populations (Differentiated vs. Progenitor). The scale bar
15 represents 100 um. Image was captured with 20X objective. (B) Colony types indicated in A were manually picked and pooled into groups, and gene expression was analyzed by quantitative real-time RT-PCR, comparing to undifferentiated ESCs. (Abbreviations- ES: embryonic stem cells; Diff: differentiated cells; Prog: progenitor colonies) The expression of indicated genes is shown normalized to the housekeeping gene CYCLOPHILIN. Values
20 represent the mean of three individual pools of each population. Error bars represent the standard errors. (C) Cultures were assayed for CD117 (KIT) versus CXCR4, SOX17 versus FOXA1, and SOX17 versus CXCR4 by flow cytometry in three separate stains.

Figure 2. Purification and Maintenance of Endodermal Progenitor Cells. (A) Cultures containing endoderm progenitors as in Figure 1 were sorted based upon CXCR4 expression.
25 Gene expression was analyzed by QRT-PCR. CXCR4+ cells were cultured as in Figure 1 and after 1 or 3 passages, cultures were assayed for SOX17 versus FOXA1 expression by intracellular flow cytometry. (B) EP cell lines are established by sorting definitive endoderm (CXCR4+CD117high) cells from day 5 of human ESC differentiation cultures induced with high levels of Activin A, and culturing the cells in optimized conditions (see text). Images
30 show typical morphology of EP cell colonies (H9-EP), captured using 10X and 20X objectives. (C) EP cell lines derived from H9 ESCs or iPSCs were cultured and cell growth analyzed by cell count at each passage. Left panel: graph shows relative cell growth over time

(Square: iPSC2 derived EP cell line; Circle: H9 derived EP cell line). Right panel: SOX17 versus FOXA1 expression by intracellular flow cytometry after either 24 (H9-EP) or 20 passages (iPSC2-EP).

Figure 3 . Karyotype of EP cells. (A-B) Karyotypes of H9-EP cell line, passages 3 and 18.

5 (C-D) Karyotypes of iPSC2-derived EP cell line, passage 7 and 14.

Figure 4. Cytokine Requirements and Critical Signaling Pathways for EP Cell

Maintenance and Differentiation. (A-B) To establish the requirement of BMP4, bFGF,

VEGF and EGF in maintaining EP cells, 4×10^4 cells were cultured on matrigel with a MEF feeder layer in 12-well plates for a week in various media conditions as indicated. In each

10 condition, one of the four cytokines was omitted or inhibitors of signaling pathways were added. The H9-EP cell line was grown for 1 week in optimal EP Basic Media (BASIC) or in

the absence of BMP4, or bFGF or VEGF. (A) Flow cytometric analyses of SOX17 versus PDX1, or SOX17 versus FOXA1 are shown. (B) Graph shows total cell number of cells after 7-day expansion under various media conditions as indicated. – indicates withdrawal;

15 + indicates addition. (C-D) To evaluate the role of TGF signaling in EP cell maintenance and differentiation, the small molecule inhibitor SB431542 was added to EP media. (C) H9-

EP cells were cultured in normal EP media (BASIC) or in EP media supplemented with SB431542 (6 M) either in the presence (+SB) or the absence of BMP4 (- BMP+SB). Cells were harvested at day 6. Flow cytometric analyses of SOX17 versus FOXA1 are shown. (D)

20 H9-EP cells were cultured in the presence (SB, red circles) or the absence (BASIC, blue squares) of SB431542 for 3 passages and cell growth analyzed by cell counts at each passage. Graph shows relative cell growth over time. (E) To assess the impact of TGF inhibition in EP

cells upon pancreatic differentiation, H9-EP and iPSC2-EP cells were cultured in the presence of SB431542 for 5 days, and were then differentiated into pancreas. Cells were harvested at

25 day 14 of differentiation, and were compared to those derived from SB-untreated group (BASIC). Flow cytometric analyses of C-peptide versus Glucagon are shown.

Figure 5. Gene Expression Microarray Analyses of EP cells Compared to ESCs and

Transient Definitive Endoderm. (A-C) Purified ESCs (sorted SSEA3^{high} SSEA4^{high}), transient endoderm (day 5 high Activin treated, sorted CXCR4^{high} CD117^{high}) and EP cells

30 (sorted CXCR4^{high} CD117^{high}) were analyzed using gene expression microarrays.

Abbreviations- T0: ESCs; T5: transient endoderm; EPC: EP cells) (A) ESC, transient

endodermal cell and EP cell global expression profile clustered by dendrogram. (B) Principal

component analysis of populations in A. (C) Heat map expression levels of genes related to pluripotency, primitive streak/mesendoderm, definitive endoderm and cell surface markers. (D) Quantitative RT-PCR confirmation of a subset of genes examined in C. Expression levels were normalized to 1 in ESC for pluripotency genes, transient endoderm for primitive streak genes and EP cells for definitive endoderm genes, respectively.

Figure 6. Hepatic Differentiation of Endodermal Progenitor Cells in vitro. (A-C) Cells from the H9-EP line and from one single cell-derived sub-clone (Clone 2) were differentiated into hepatocytes as indicated, and were harvested for analyses at days 14, 20, and 27 (T14, T20 and T27). (A) Gene expression was analyzed by QRT-PCR on samples harvested at three time points from H9-EP and Clone 2 lines, comparing to undifferentiated EP cells (T0). The expression of indicated genes is normalized to the housekeeping gene *CYCLOPHILIN*. Values represent the mean of three independent differentiation experiments. Error bars represent the standard error. (B) Flow cytometry analyses of AFP versus FOXA1, AAT versus FOXA1 or ASGPR1 versus CXCR4 at day 20 of differentiation, comparing to undifferentiated EP cells (T0 EPC). Percentage of cells within each quadrant is indicated. Shown are the representative data from H9-EP (passage 10) and Clone 2 EP (passage 6) cells. (C) To assess CYP3A4 activity of EP cell-derived hepatocytes, H9-EP cells (passage 15) were differentiated into hepatocytes for 24 days and then cultured in the presence (Rifampicin) or absence (DMSO) of Rifampicin for 3 days, and compared to HepG2 cells. Values represent means of measured luminescence units normalized to 6×10^4 cells, and error bars represent SE (n=3).

Figure 7. Pancreatic Differentiation of Endodermal Progenitor Cells In Vitro. (A-D) Cells from the H9-EP cell line (passages 6-12) and from one single cell-derived sub-clone (clone 2) (passages 5-11) were differentiated into pancreatic cells as indicated in the text. Cells were harvested for analyses at day 12 (T12) to day 18. (A) Immuno-fluorescence staining of human islets (Islet) and day 14 EP-cell derived pancreatic cultures (EP) for c-peptide (red) and Glucagon (green) or PDX1 (green). Scale bars represent 100 μ m. (B) Intracellular flow cytometric analyses of C-peptide versus GLUCAGON and c-peptide versus SOMATOSTATIN at day 12 of differentiation. (C) Gene expression was analyzed by QRT-PCR on samples harvested at day 18 of differentiation and compared to adult islets. The expression of indicated genes is normalized to 1 in islets. Values represent the mean of three independent differentiation experiments or two batches of adult islets. Error bars represent the standard error. (D) The percentage of c-peptide+ cells that co-express either SST or GCG

was quantified. Data are shown for endocrine cells generated from EP cells (H9-EP, n=12; and iPS2-EP, n=5) and directly from H9 ESCs (ESC, n=4). (E) Intracellular flow cytometric analyses of c-peptide expression, gated on c-peptide+ cells from day 12 EP cell-derived pancreatic cultures (blue histogram) and from human islets (red filled histogram). The values shown are mean fluorescence intensity of c-peptide in H9-EP derived cells (blue, n=6) and human islets (red, n=2). (F) The H9-EP cells were differentiated into β -cells and stimulated with D-glucose at 2 mM (Basal) or 20 mM (Glucose) at day 14, and were compared to adult islets. C-peptide release was measured at various time points (5, 10, 15, 20 and 40 minutes) (H9-EP, n=3; islets, n=2; error bars represent the standard error). Asterisk indicates statistical significance as determined by *t*-test, P=0.022).

Figure 8. Hepatic Differentiation of Various EP Cell Lines. (A) Phase contrast image of day 20 hepatic differentiation cultures of H9-EP cells, captured using 20X objective, scale bar = 100 μ m. (B) Gene expression was analyzed by QRT-PCR on samples harvested at three time points from two EP cell lines (H9-EP and clone 1), compared to undifferentiated EP cells (T0). The expression of indicated genes is normalized to the housekeeping gene *PP1G*. Values represent the mean of three independent differentiation experiments. Error bars represent the standard error. (C) Flow cytometry analyses of AFP versus FOXA1, and AAT versus FOXA1 at day 20 of differentiation from H9-EP Clone 1, and from two iPS-EP (iPS1 and iPS2) and Liver-derived EP cell lines (passage 8, passage 7, passage 15 and passage 10, respectively), compared to undifferentiated EP cells (T0 EPC). Percentage of cells within each quadrant is indicated. (D) To assess CYP3A4 activity of EP cell-derived hepatocytes, iPS2-EP cells (passage 12) were differentiated into hepatocytes for 24 days and then cultured in the presence (Rifampicin) or the absence (DMSO) of Rifampicin for 3 days, and were compared to HepG2 cells. Values represent means of measured luminescence units normalized to 6×10^4 cells, and error bars represent SE (n=3 independent experiments).

Figure 9. Pancreatic Differentiation of Various EP Cell Lines In Vitro. Cells from H9 Clone 1, iPS1-EP, iPS2-EP and Liver-derived EP cell lines (passage 8, passage 7, passage 12 and passage 10, respectively) were differentiated into pancreatic cells as indicated in the text. Cells were harvested for analyses between day 10 (T10) and day 14 (T18). (A) Intracellular flow cytometry analyses of PDX1 versus SOX17, PDX1 versus FOXA1, c-peptide versus GLUCAGON and c-peptide versus SOMATOSTATIN at days 10 to 14 of differentiation, compared to undifferentiated EP cells (T0 EPC). Percentage of cells within each quadrant is indicated. (B) Intracellular flow cytometry analysis of adult islets for C-peptide versus

GLUCAGON and isotype control antibodies. (C) Kinetics of gene expression. Gene expression was analyzed by QRT-PCR on H9-EP, clone 1 and clone 2 samples harvested at days 10 and 14 of differentiation, compared to undifferentiated EP cells (T0). The expression of indicated genes is normalized to the housekeeping gene *PPIG*. Values represent the mean of four independent differentiation experiments. Error bars represent the standard error. (D) iPS2-EP cells were differentiated into beta cells and stimulated with D-glucose at 2mM (Basal) or 20mM (Glucose) at day 14, and then compared to adult islets. C-peptide release was measured at various time points (5, 10, 15, 20 and 40 min)(iPS2-EP, n=3; adult islets, n=2; error bars represent the standard error). Asterisk indicates statistical significance as determined by *t*-test, P=0.023.

Figure 10. Intestinal Differentiation of Endodermal Progenitor Cells In Vitro. Cells from the H9-EP line (Passages 6, 9 and 12) and from the two single cell-derived sub-clones (Clone 1, passages 6, 7 and 9; Clone 2, passages 5, 6 and 8) were differentiated into intestinal organoids and harvested at day 30. (A) Phase contrast images showing typical intestinal organoid morphology at day 30 of culture, captured using 20X objective. (B) Gene expression was analyzed by QRT-PCR on (H9-EP, Clone 1 and Clone 2), comparing to undifferentiated EP cells (T0 EPC) and adult intestinal cDNAs. The expression of indicated genes is normalized to the housekeeping gene *PPIG*. Values represent the mean of three independent differentiation experiments. Error bars represent the standard errors. (C) Intracellular flow cytometry analyses for CDX2 at day 30 of differentiation, comparing to undifferentiated EP cells (T0 EPC) and human intestinal tumor cell lines CACO2. Percentage of positive cells is indicated.

Figure 11. Neuroectoderm and Mesoderm Induction of EP Cells. To evaluate the latent potential of EP cells to differentiate into neuroectoderm or mesoderm, H9-EP cells (passage 5) and H9 ESCs were induced with conditions established for promoting hESC differentiation towards either neuroectoderm or mesoderm. Gene expression was analyzed by QRT-PCR on samples harvested at two time points (days 4 and 8 for neuroectoderm differentiation; days 1 and 4 for mesoderm differentiation), and were compared to undifferentiated ES (ES) and EP (EP) cells. The expression of indicated genes is normalized to the housekeeping gene *PPIG*. Values represent the mean of three independent differentiation experiments. Error bars represent the standard error.

Figure 12. Tumor Potential and Spontaneous Differentiation of Endoderm Progenitor Cells in vivo. (A) To determine if EP cells retain teratoma forming potential, 0.5 million H9 ESCs or H9-EP cells were transplanted intramuscularly into immune compromised mice. Images show teratoma formation in a mouse injected with ESCs (ES, left panel) and lack of tumor formation in a mouse injected with EP cells (EP, right panel). (B) A summary of teratoma-forming ability of pluripotent stem cells (ES/iPSC), day 5 (T5) transient endoderm, ESC-derived day 20 hepatocyte cultures (ES-derived hepatocytes); EP cells (EPC) and EP cell-derived day 9 hepatocyte cultures (EPC-derived hepatocytes). For transient endoderm, both bulk cultures and CXCR4+CD117high sorted cells were used for transplantation. (C-F) Analyses of EP cell transplants. 8 to 10 million EP cells mixed with matrigel were injected subcutaneously into immune deficient mice, and the resultant matrigel plugs were isolated 3-12 weeks post-transplantation. Scale bars represent 100 μ m. (C) Sections of matrigel plugs were stained with hematoxylin and eosin. Shown are endoderm-like structures at lower (10X, left panel) and higher magnifications (20X, right panel). (D) Immunohistochemistry using an anti-human antibody reveals human cell-derived endodermal structures surrounded by non-human mesenchyme and adipocytes. (E) Immunohistochemistry for intestinal markers reveals gut/intestinal structures in the matrigel plug. (F) Immunohistochemistry for hepatocyte markers in the matrigel plug.

20

Detailed Description of the Invention

The use of human pluripotent stem cells for laboratory studies and cell-based therapies is hampered by tumor forming potential and limited ability to generate pure populations of differentiated cell types in vitro. To address these issues, we established endodermal progenitor (EP) cell lines from human embryonic and induced pluripotent stem cells. Optimized growth conditions were established that allow near unlimited ($>10^{16}$) EP cell self-renewal while displaying a morphology and gene expression pattern characteristic of definitive endoderm. Upon manipulation of culture conditions in vitro or transplantation into mice, clonally-derived EP cells differentiate into numerous endodermal lineages including mono-hormonal gluco-seresponsive pancreatic beta cells, hepatocytes and intestinal epithelia. Importantly, EP cells are non-tumorigenic in vivo.

30

Human embryonic stem cells (ESCs) and induced pluripotent stem cells (iPSCs) offer tremendous potential for both basic biology and cell based therapies for a wide variety of

diseases due to their ability to be expanded in vitro along with their potential to differentiate into any cell type in the body. Differentiation of ES/iPS cells appears to mimic the process of development that occurs during embryogenesis. These stem cell populations proceed down developmental intermediaries with successively restricted potential until mature cell types are generated. First the primary germ layers are formed, mesoderm, endoderm, and ectoderm that then further mature into derivative cell types. Two endodermal derived tissue types that are especially appealing for stem cell replacement therapies are β cells of the pancreatic islet and hepatocytes to treat type I diabetes and liver disease respectively. Currently, there is a critical shortage of both islets and livers for use in transplant settings. For human ESCs or iPSCs to be utilized for cellular therapies two hurdles need to be overcome: (1) Safety issues due to tumor formation from ESCs/iPSCs. Even a small contamination of undifferentiated ESCs or iPSCs in the transplanted tissue runs the risk of tumor formation. (2) The ability to generate mature functional tissue types for transplant is currently limited due to the necessity to differentiate ESCs through all stages of development.

To address both of these issues, we have defined culture conditions that can generate self-renewing endoderm progenitor (EP) cell lines from human ESCs and iPSCs. First, ESCs or iPSCs are induced to form definitive endoderm via treatment with Activin A in defined serum free media. The definitive endoderm cells are then grown in low oxygen conditions with BMP4, VEGF, bFGF, and EGF on a matrigel coated plates in serum free media. Using these conditions, EP cells can be established and maintained in culture for at least several months with a proliferative potential of >10 million fold. These lines are similar to ESCs in that they can be expanded in vitro and differentiate into endodermal cell types. These cells express markers indicative of endoderm differentiation such as SOX17, FOXA2, and HNF4A while they do not express genes typically found in ESCs or iPSCs such as OCT4 or NANOG. In addition, EP cells do not have the tumor forming ability that ESCs or iPSCs do when transplanted into immune deficient mice. The induction of mature endodermal tissues from EP cells should be more efficient as EP cells have already been specified to the endodermal germ layer and are thus, developmentally closer to mature endodermal-derived tissue types such as pancreas or liver. We have shown that EP cells have the ability to generate hepatocytes and pancreatic cells in vitro. These cell lines will serve as an excellent source of starting material to study the inductive signals necessary for the specification of mature endodermal-derived cell types.

To summarize, we have found the culture conditions to generate EP cells that have the advantage of ES cells or iPS cells in that they can be expanded in culture and differentiate into endoderm derived cell types while lacking the tumor forming potential of ES or iPS cells obtained using methods in the prior art. As EP cells can be produced from any ESC or iPSC line, generation of patient or disease specific EP cell lines should be straight forward an offer
5 a more robust platform for drug testing and as a source of tissue for cellular therapies.

The following definitions are provided to facilitate an understanding of the present invention:

"Multipotent" implies that a cell is capable, through its progeny, of giving rise to
10 several different cell types found in the adult animal.

"Pluripotent" implies that a cell is capable, through its progeny, of giving rise to all the cell types which comprise the adult animal including the germ cells. Both embryonic stem and embryonic germ cells are pluripotent cells under this definition.

The term "autologous cells" as used herein refers to donor cells which are genetically
15 compatible with the recipient.

The term "totipotent" as used herein can refer to a cell that gives rise to a live born animal. The term "totipotent" can also refer to a cell that gives rise to all of the cells in a particular animal. A totipotent cell can give rise to all of the cells of an animal when it is utilized in a procedure for developing an embryo from one or more nuclear transfer steps.
20 Totipotent cells may also be used to generate incomplete animals such as those useful for organ harvesting, e.g., having genetic modifications to eliminate growth of an organ or appendage by manipulation of a homeotic gene. Additionally, genetic modification rendering oocytes, such as those derived from ES cells, incapable of development in utero would ensure that human derived ES cells could not be used to derive human oocytes for reproduction and
25 only for applications such as therapeutic cloning.

The term "cultured" as used herein in reference to cells can refer to one or more cells that are undergoing cell division or not undergoing cell division in an in vitro environment. An in vitro environment can be any medium known in the art that is suitable for maintaining cells in vitro, such as suitable liquid media or agar, for example. Specific examples of
30 suitable in vitro environments for cell cultures are described in Culture of Animal Cells: a manual of basic techniques (3.sup.rd edition), 1994, R. I. Freshney (ed.), Wiley-Liss, Inc.; Cells: a laboratory manual (vol. 1), 1998, D. L. Spector, R. D. Goldman, L. A. Leinwand

(eds.), Cold Spring Harbor Laboratory Press; and *Animal Cells: culture and media*, 1994, D. C. Darling, S. J. Morgan John Wiley and Sons, Ltd.

The term "cell line" as used herein can refer to cultured cells that can be passaged at least one time without terminating. The invention relates to cell lines that can be passaged
5 indefinitely. Cell passaging is defined hereafter.

The term "suspension" as used herein can refer to cell culture conditions in which cells are not attached to a solid support. Cells proliferating in suspension can be stirred while proliferating using apparatus well known to those skilled in the art.

The term "monolayer" as used herein can refer to cells that are attached to a solid
10 support while proliferating in suitable culture conditions. A small portion of cells proliferating in a monolayer under suitable growth conditions may be attached to cells in the monolayer but not to the solid support.

The term "plated" or "plating" as used herein in reference to cells can refer to establishing cell cultures in vitro. For example, cells can be diluted in cell culture media and
15 then added to a cell culture plate, dish, or flask. Cell culture plates are commonly known to a person of ordinary skill in the art. Cells may be plated at a variety of concentrations and/or cell densities.

The term "cell plating" can also extend to the term "cell passaging." Cells of the invention can be passaged using cell culture techniques well known to those skilled in the art.
20 The term "cell passaging" can refer to a technique that involves the steps of (1) releasing cells from a solid support or substrate and disassociation of these cells, and (2) diluting the cells in media suitable for further cell proliferation. Cell passaging may also refer to removing a portion of liquid medium containing cultured cells and adding liquid medium to the original culture vessel to dilute the cells and allow further cell proliferation. In addition, cells may
25 also be added to a new culture vessel which has been supplemented with medium suitable for further cell proliferation.

The term "proliferation" as used herein in reference to cells can refer to a group of cells that can increase in number over a period of time.

The term "permanent" or "immortalized" as used herein in reference to cells can refer
30 to cells that may undergo cell division and double in cell numbers while cultured in an in vitro environment a multiple number of times until the cells terminate. A permanent cell line may double over 10 times before a significant number of cells terminate in culture. Preferably, a permanent cell line may double over 20 times or over 30 times before a significant number of cells terminate in culture. More preferably, a permanent cell line may

double over 40 times or 50 times before a significant number of cells terminate in culture. Most preferably, a permanent cell line may double over 60 times before a significant number of cells die in culture.

5 The term "reprogramming" or "reprogrammed" as used herein may refer to materials and methods that can convert a cell into another cell having at least one differing characteristic.

The term "isolated" as used herein can refer to a cell that is mechanically separated from another group of cells. Examples of a group of cells are a developing cell mass, a cell culture, a cell line, and an animal.

10 The term "embryonic stem cell" as used herein can refer to pluripotent cells isolated from an embryo that are maintained in in vitro cell culture. Such cells are rapidly dividing cultured cells isolated from cultured embryos which retain in culture the ability to give rise, in vivo, to all the cell types which comprise the adult animal, including the germ cells. Embryonic stem cells may be cultured with or without feeder cells. Embryonic stem cells can
15 be established from embryonic cells isolated from embryos at any stage of development, including blastocyst stage embryos and pre-blastocyst stage embryos. Embryonic stem cells may have a rounded cell morphology and may grow in rounded cell clumps on feeder layers. Embryonic stem cells are well known to a person of ordinary skill in the art. See, e.g., WO 97/37009, entitled "Cultured Inner Cell Mass Cell-Lines Derived from Ungulate Embryos,"
20 Stice and Golueke, published Oct. 9, 1997, and Yang & Anderson, 1992, *Theriogenology* 38: 315-335. See, e.g., Piedrahita et al. (1998) *Biol. Reprod.* 58: 1321-1329; Wianny et al. (1997) *Biol. Reprod.* 57: 756-764; Moore & Piedrahita (1997) *In Vitro Cell Biol. Anim.* 33: 62-71; Moore, & Piedrahita, (1996) *Mol. Reprod. Dev.* 45: 139-144; Wheeler (1994) *Reprod. Fert. Dev.* 6: 563-568; Hochereau-de Reviers & Perreau, *Reprod. Nutr. Dev.* 33: 475-493; Strojek et al., (1990) *Theriogenology* 33: 901-903; Piedrahita et al., (1990) *Theriogenology* 34: 879-
25 901; and Evans et al., (1990) *Theriogenology* 33: 125-129.

The term "differentiated cell" as used herein can refer to a precursor cell that has developed from an unspecialized phenotype to a specialized phenotype. For example, embryonic cells can differentiate into an epithelial cell lining the intestine. Materials and
30 methods of the invention can reprogram differentiated cells into totipotent cells. Differentiated cells can be isolated from a fetus or a live born animal, for example.

The term "undifferentiated cell" as used herein can refer to a precursor cell that has an unspecialized phenotype and is capable of differentiating. An example of an undifferentiated cell is a stem cell.

As used herein, the terms "reporter," "reporter system," "reporter gene," or "reporter gene product" shall mean an operative genetic system in which a nucleic acid comprises a gene that encodes a product that when expressed produces a reporter signal that is a readily measurable, e.g., by biological assay, immunoassay, radioimmunoassay, or by colorimetric, 5 fluorogenic, chemiluminescent or other methods. The nucleic acid may be either RNA or DNA, linear or circular, single or double stranded, antisense or sense polarity, and is operatively linked to the necessary control elements for the expression of the reporter gene product. The required control elements will vary according to the nature of the reporter system and whether the reporter gene is in the form of DNA or RNA, but may include, but 10 not be limited to, such elements as promoters, enhancers, translational control sequences, poly A addition signals, transcriptional termination signals and the like.

"Selectable marker" as used herein refers to a molecule that when expressed in cells renders those cells resistant to a selection agent. Nucleic acids encoding selectable markers may also comprise such elements as promoters, enhancers, translational control sequences, 15 poly A addition signals, transcriptional termination signals and the like. Suitable selection agents include antibiotic such as kanamycin, neomycin, and hygromycin.

The following materials and methods are provided to facilitate the practice of the present invention

Human PSC Culture and Differentiation

20 Human ESC lines H9 and CHB8 were obtained from the National Stem Cell Bank and Massachusetts Human Stem Cell Bank respectively. The human iPSC lines, iPSC 1 (CHOP_WT1.2) and iPSC 2 (CHOP_WT2.2) were derived from wild type human fibroblasts as described below. Human PSCs were maintained as described (Kennedy et al., 2007). For generating day 5 transient endoderm cells, human PSCs were differentiated in the serum free 25 differentiation (SFD) media (Gadue et al., 2006) as either embryoid bodies (EBs) (Gouon-Evans et al., 2006) or monolayer cultures (D'Amour et al., 2006; Nostro et al., 2011). Further details are described below. One liter of SFD without growth factors contains the following components:

750ml IMDM (homeade) powder-invitrogen, water-cellgro (Invitrogen: 12200-036, Cellgro 30 cat#: 25-055-CM), 250ml F12 (Cellgro cat#: 10-080-CV), 5ml N2-SUPPLEMENT (Gibco cat#: 17502-048), 10ml B27 –retinoic acid (Gibco cat#: 12587-010), 5 ml 10% BSA (in

PBS) (TC grade (low endotoxin) should test). SFD is stored in 150 ml bottles and supplements added as indicated on the day of differentiation.

For monolayer endoderm differentiation, PSCs were plated onto matrigel-coated dishes at 80% confluency. The cells were induced to differentiate by culturing in the RPMI-based serum free medium supplemented with 10% SFD, mouse Wnt3a (40 ng/ml) and Activin A (100 ng/ml) for one day. On the following two days the medium was switched to RPMI supplemented with BMP4 (0.5 ng/ml), bFGF (10 ng/ml), Activin A (100 ng/ml) and VEGF (10 ng/ml). Finally, during the following two days, the cells were differentiated in SFD supplemented with BMP4 (0.5 ng/ml), bFGF (10 ng/ml), Activin A (100 ng/ml) and VEGF (10 ng/ml). For hepatic differentiation of human ESCs, the cells were differentiated as monolayer cultures for 5 days to generate definitive endoderm as described above, and further differentiated for 4 weeks in the SFD-based hepatic induction medium supplemented with ascorbic acid (50 g/ml), monothioglycerol (4.5×10^{-4} M), BMP4 (50 ng/ml), bFGF (10 ng/ml), VEGF (10 ng/ml), EGF (10 ng/ml), TGF (20 ng/ml), HGF (100 ng/ml), Dexamethasone (1×10^{-7} M) and 1% DMSO. All cytokines were human and purchased from R&D Systems, unless stated otherwise. Human PSCs were maintained in a 5% CO₂ air environment, while all differentiation cultures were maintained in a 5% CO₂, 5% O₂, 90% N₂ environment.

Establishment and Maintenance of EP Cell Lines

EP cells were first purified from day 27 hepatocyte differentiation cultures of H9 ESCs by sorting for CXCR4⁺/CD117^{high} cells and culturing them in hepatic induction media on matrigel (BD Biosciences) with mouse fibroblast feeder (MEF) cells (0.5×10^6 / 58 cm²). The optimal culture conditions for maintaining EP cells was established by culturing cells on matrigel and MEFs as described above and eliminating cytokines that promote hepatocyte differentiation. This medium is composed of SFD-based media supplemented with BMP4 (50 ng/ml), bFGF (10 ng/ml), VEGF (10 ng/ml), and EGF (10 ng/ml) termed EP basic medium. EP cells from other PCS lines were established from day 5 transient endoderm by sorting for CXCR4⁺/CD117^{high} cells and maintaining them as described above in a 5% CO₂, 5% O₂, 90% N₂ environment. Cells were fed every two days, and were split at 1×10^6 / 58 cm² every 6 days by trypsinization. The small molecule inhibitors PD0325901 (Sebolt-Leopold et al., 2004; Ying et al., 2008), PD173074 (Mohammadi et al., 1998) and SB431542 (Laping et al., 2002; Inman et al., 2002) were purchased from Cayman Chemicals and Stemgent, respectively.

As mentioned above, SFD serum free medium consists of 75% IMDM (Invitrogen, 12200-036), 25% Ham's F12 (Cellgro), 0.5x N2-Supplement (Gibco), 0.5x B27 without retinoic acid (Gibco), 0.1% BSA (Sigma, A1470), 50 g/ml ascorbic acid phosphate magnesium (Wako), and 4.5×10^{-4} M monothioglycerol. Matrigel-coated plates were prepared by plating 1.5 ml of undiluted growth factor reduced matrigel (BD Biosciences, 354230) per 58 cm^2 (100 mm) dish, and then allowed to solidify in a 37°C incubator for 30 minutes. The two iPSC lines were generated from human dermal fibroblasts using the STEMCCA-loxp vector containing four reprogramming factors (OCT4, SOX2, KLF4, CMYC). iPSC lines with a single viral integrant were then transiently transfected with a CRE expression plasmid to obtain lines without the reprogramming factors as described previously (Somers et al., 2010). These cell lines display a typical iPSC phenotype (manuscript in preparation). The liver-derived EP cell line was established by sorting for CXCR4⁺/CD117^{high} cells from day 24 hepatocyte differentiation cultures of H9 ESCs, and was maintained as described above.

15 **Flow Cytometry and Cell sorting**

Single cell suspensions were obtained by dissociating day 5 transient endoderm, EP cell cultures, or EP cell differentiation cultures with 0.25% trypsin at 37°C for 3-5 minutes. Cell surface antigen staining was performed in IMDM with 10% fetal calf serum. For intracellular staining, cells were fixed with 1.6 % paraformaldehyde (Electron Microscopy Sciences) at 37°C for 20 minutes, and then washed twice with PBS + 1% BSA. The fixed cells were permeabilized and stained in 1 x Permeabilization Wash Buffer (BioLegend, 421002). The stained cells were analyzed with the BD FACS Canto II Flow Cytometer (BD Biosciences), and the data was analyzed using the Flowjo software (TreeStar). The sources and concentrations of primary, secondary antibodies and isotype controls are listed below.

25 **Microarrays and Bioinformatics Analysis.**

H9 ESCs (T0, ES), H9 ESC-derived DE (T5, DE) and EP cells (EPC) were purified by sorting for either SSEA3^{high}/SSEA4^{high} undifferentiated cells or CXCR4^{high}/CD117^{high} populations (for T5 DE and EPC). Approximately 1×10^5 cells were obtained for each sample. Three biological replicates of each cell type (ES, DE and EPC) were prepared, and total RNA was extracted using RNeasy Mini Kit (Qiagen). Quality-assessed RNA samples were hybridized to Affymetrix GeneChip HumanGene 1.0 ST arrays. Nine raw data files obtained by the Affymetrix scanner passed data quality control steps prior to RNA

normalization through the Affymetrix expression console. The microarray data can be accessed at NCBI Gene Expression Omnibus, accession number GSE35461.

Endoderm Differentiation of EP Cells

For hepatic differentiation, EP cells were dissociated with 0.25% trypsin EDTA and then were re-plated onto matrigel (1:6 dilution) coated or gelatin coated 12-well tissue culture plates (BD) at 1×10^5 cells per well as adherent cultures. The hepatic differentiation medium for EP cells is SFD-based supplemented with ascorbic acid (50 g/ml), monothioglycerol (4.5×10^{-4} M), and various cytokines. During the first 6 days of differentiation, the following cytokines and growth factors were added: BMP4 (50 ng/ml), bFGF (10 ng/ml), VEGF (10 ng/ml), EGF (10 ng/ml), TGF (20 ng/ml), HGF (100 ng/ml) and Dexamethasone (1×10^{-7} M). In the next 6 days, bFGF (10 ng/ml), VEGF (10 ng/ml), EGF (20 ng/ml), HGF (100 ng/ml), OSM (20 ng/ml), Dexamethasone (2×10^{-7} M), Vitamin K1 (6 g/ml), and γ -secretase inhibitor X (Calbiochem, 565771; 2 M) were added. Over the first 12 days of differentiation, 1% DMSO was added to the medium, but omitted in the final two weeks. From day 12 and afterwards, the media contained HGF (100 ng/ml), OSM (20 ng/ml), Dexamethasone (2×10^{-7} M), Vitamin K1 (6 g/ml), and 1% non-essential amino acids (NEAA) (Invitrogen). The medium was changed every 3 days. The drug inducibility assay was performed using P450-Glo™ CYP3A4 LuciferinIPA kit (Promega, V9002). Briefly, H9-EP cells (passage 15) were differentiated into hepatocytes for 24 days and then cultured in the presence (Rifampicin) or the absence (DMSO) of Rifampicin (Sigma; 25 μ M) for 3 days, and compared to HepG2 cells. To confirm that the induced activity was specific for CYP3A4 enzyme, inhibition controls included the selective inhibitor ketoconazole (Sigma, 1 μ M) in the presence of Rifampicin (25 μ M). Net signal was calculated by subtracting background luminescence values (no-cell control) from Rifampicin or DMSO values.

For pancreatic differentiation of EP cells, a protocol described by Nostro et al. (2011), was modified by omitting the step 1, and by adding γ -secretase inhibitor X (Calbiochem, 2 M) from day 8 to day 12 of differentiation, as well as by adding human insulin (Sigma, 800 pM) and nicotinamide (Sigma, 10mM) from day 10 and onwards. To start differentiation, EP cells that had been expanded for 5 days in 100 mm tissue culture dishes were either cultured directly in the step 2 media or harvested and re-plated onto matrigel-coated (undiluted) 12-well dishes at $3\sim 4 \times 10^5$ cells per well. Mouse Wnt3a was supplemented to the step 2 media at 3 ng/ml. From day 10 and onwards, the medium was alternated every day between high

dextrose (60 mM) and low dextrose (20 mM). EP cells from passages 6 to 20 were used for pancreatic differentiations. Day 14-18 EP cell differentiation cultures were used for the c-peptide release assay. C-peptide release assays were performed as previously described (D'Amour et al., 2006), using Mercodia Ultrasensitive C-peptide ELISA kit (Mercodia).

5 Briefly, after a 1-h wash in KRBH medium, 300 l of basal media that contains 2 mM D-glucose (Sigma) and 18 mM L-glucose (Alfa Aesar) were added to each well of 12-well dishes. After 1-h incubation, the basal media was removed, and 300 l of stimulation media (D-glucose 20mM) were added. The cultures were incubated at 37 C in a 5% CO₂, 5% O₂, 90% N₂ environment for various time periods as indicated. For each experiment, 6 wells of

10 supernatants were pooled together. About 30 human adult islets with a size average of 300 cells/islet were used for each assay. Insulin secretion was calculated based on the total cell number and the percentage of c-peptide+ cells of each experiment. The primary human islets were purchased from Prodo Laboratories Inc., and were maintained in Prodo islet medium (Standard) / PIM(S)™ supplemented with Prodo islet medium (Glu) / PIM(G)™ and Prodo

15 islet medium (Human AB serum) / PIM(ABS)™. Human Islets were assayed for c-peptide release the second day after their arrival (4 days after islet processing).

For intestinal differentiation of EP cells, a modification of the protocol described by Spence et al. (2011) was used. Intact EP cell colonies were treated with BMP4 (500 ng/ml) and FGF4 (500 ng/ml) for 2 days, and were then harvested by digesting matrigel with

20 collagenase B treatment at 37 C for 1 hour. The resultant colonies were mixed with undiluted matrigel (BD) supplemented with FGF4 (50 ng/ml) Wnt3a (100 ng/ml), R-spondin1 (500 ng/ml), EGF (50 ng/ml) and Noggin (100 ng/ml), and were re-plated onto 12-well dishes at $1.5 \sim 2 \times 10^6$ cells per well. SFD-based differentiation medium containing ascorbic acid phosphate magnesium (Wako, 50 g/ml), monothioglycerol (4.5×10^{-4} M), FGF4 (50 ng/ml)

25 Wnt3a (100 ng/ml), R-spondin1 (500 ng/ml), EGF (50 ng/ml) and Noggin (100 ng/ml) was used. FGF4 and Wnt3a were removed from the medium recipe from day 5 of differentiation, while BMP4 (20 ng/ml) was added at day 21 and onwards. Cells were fed every 2~3 days. Human colon tumor cell line CACO-2 was purchased from Sigma.

All of the differentiation cultures of EP cells were maintained in a 5% CO₂, 5% O₂,

30 90% N₂ environment. All cytokines were purchased from R&D. Dorsomorphin, KAAD cyclopamine and small molecule inhibitor SB431542 were purchased from Stemgent, and all-trans retinoic acid from Sigma.

Neuroectoderm and Mesoderm Differentiation of human ES and EP cells

To evaluate the potential of EP cells to differentiate into neuroectoderm or mesoderm, H9-EP cells (passage 5) and H9 ESCs were induced with conditions established for promoting hESC differentiation towards either neuroectoderm (Greber et al., 2011) or
5 mesoderm. Undifferentiated H9 ES or EP cells were dissociated into small cell clumps and then replated onto matrigel-coated 12-well plates at 4.5×10^5 cells per well.

For neuroectoderm differentiation, the medium is composed of DMEM/F12, 1% N2 supplement (Gibco), 1% B27 supplement without retinoic acid (Gibco), β -mercaptoethanol (0.1 mM), 1% non-essential amino acids (Invitrogen), 1% L-Glutamine (Invitrogen), which is
10 supplemented with inhibitors Noggin (250 ng/ml), SB431542 (15 μ M) and PD0325901 (1 μ M). Cells were harvested at days 4 and 8 by trypsinization.

For mesoderm differentiation, the medium for the first 3 days is RPMI-based, containing ascorbic acid (50 g/ml), monothioglycerol (4.5×10^{-4} M), and 1% L-Glutamine, and is supplemented with BMP4 (10 ng/ml), VEGF (50 ng/ml) and CHIR99021 (Cayman;
15 2mM) for day 0 and day 1, and BMP4 (10 ng/ml), VEGF (50 ng/ml) and basic FGF (10 ng/ml) for day 2. The medium for days 3 and 4 mesoderm differentiation is StemPro 34-based (Invitrogen), containing ascorbic acid (50 g/ml), monothioglycerol (4.5×10^{-4} M), and 1% Glutamine, and is supplemented with BMP4 (10 ng/ml), VEGF (50 ng/ml) and basic FGF (10 ng/ml) for day 3, and VEGF (50 ng/ml) and basic FGF (10 ng/ml) for day 4. Cells were
20 harvested at days 1 and 4 by trypsinization.

Immunohistochemistry

Samples were embedded in paraffin and sectioned at 6-10 μ m. Antigen retrieval by steaming slides in sodium citrate buffer for 30 min were performed for a subset of antigens as indicated in Supplemental Tables. Sections were blocked in the appropriate serum (5% serum
25 in 1 x DPBS + 0.5% Triton-X) for 30 min. Primary antibodies were diluted in blocking buffer and incubated on sections for 3 hr or overnight at 4 C. Slides were washed and incubated in secondary antibodies in blocking buffer for 2-h at room temperature. For a list of antibodies and dilutions used, see Tables. The staining images were acquired using a Nikon Eclipse E800 fluorescence microscope with Phase 3 imaging software (Nikon).

Immunofluorescence

H9-EP cells were allowed to differentiate on matrigel-coated 12-well dishes for 18 days as described. Human islets were allowed to attach to matrigel-coated 12-well dishes. Cells were fixed in wells with 4% PFA at 37 C for 10 minutes, and then washed twice in cold
5 DPBS (with CaCl₂ and MgCl₂) + 0.1% BSA (wash buffer), and permeabilized in wash buffer with 0.2% Triton-X100 for 20 minutes. After two washes, cells were blocked with 10% goat serum in DPBS (with CaCl₂ and MgCl₂) + 2% BSA for 30 minutes at room temperature. Immunofluorescence was performed as described previously (Gouon-Evans et al., 2006) using the following antibodies: mouse anti-PDX1, rabbit anti-human C-peptide and mouse
10 anti-Glucagon overnight at 4 C. Concentrations of isotype controls were matched to primary antibodies. Secondary antibodies used were: goat anti-rabbit IgG-Cy3, goat anti-mouse IgG1-Alexa 488 and goat anti-mouse IgG2b-Alexa 488. Cells were incubated with secondary antibodies for 1-h at room temperature. Primary and secondary antibodies were diluted in DPBS (with CaCl₂ and MgCl₂) + 2% BSA + 0.05% Triton-X100. Prolong Gold Antifade
15 reagent with DAPI (Invitogen) was used to counterstain the nuclei. The stained cells were visualized using a fluorescence microscope (Leica DMI 4000B) and images captured using the Leica Application Suite software.

Teratoma/Transplantation Assay

EP cells (8-10 x 10⁶) were re-suspended in 300 µl of cold High Concentration
20 Matrigel (BD Biosciences) which was supplemented with a combination of cytokines: BMP4 (50 ng/ml), bFGF (10 ng/ml), VEGF (10 ng/ml), and EGF (10 ng/ml) for gut-like endoderm differentiation in vivo, or FGF10 (400 ng/ml), VEGF (100 ng/ml), EGF (100 ng/ml) and BMPR1A (500 ng/ml) for hepatocyte differentiation in vivo. Cells were injected subcutaneously into the neck of SCID/Beige mice. Similarly, 1x10⁷ cells from day 5
25 endoderm cultures of H9 ESCs, or 5x10⁶ CXCR4+ / CD117^{high} cells sorted from day 5 endoderm cultures of H9 ESCs were injected and analyzed as described above. Also, 1x 10⁷ cells from day 20 hepatocyte differentiation cultures of H9 ESCs, or from day 9 hepatocyte differentiation cultures of H9-EP cells were injected with a cytokine combination of FGF10 (200 ng/ml), VEGF (50 ng/ml), EGF (50 ng/ml), and HGF (200 ng/ml). Resultant matrigel
30 plugs/transplants were analyzed as described.

Quantitative RT PCR

Total RNA was prepared with the RNAeasy Micro Kit (Qiagen) and treated with RNasefree DNase (Qiagen). RNA (500 ng to 1 ug) was reversely transcribed into cDNA using random hexamers and Oligo (dT) with Superscript III Reverse Transcriptase (Invitrogen). QPCR was performed on the LightCycler 480 II (Roche) using LightCycler 480 SYBR Green I Master Mix (Roche) as described previously (Nostro et al., 2008). Expression levels were normalized to the housekeeping gene *PPIG* (CYCLOPHILIN G). The oligonucleotide sequences are listed in the Tables. Total human intestine RNAs were purchased from Biochain.

Primary Antibody List

Antibody	Target Species	Company	Product Code	Conjugates	Ig Species	Dilution
Alpha Feto-protein	Human	R&D Systems	MA81368	none	Mouse IgG1	1:400 (HC), 1:750 (Flow)
ASGPR1 (H16)	Human	Santa Cruz	sc-13467	none	Goat	1:200 (Flow)
CDX2	Human	Riogenex	ant-2023m	none	Mouse IgG1	1:50 (HC)
CDX2	Human	Abcam	ab76541	none	Rabbit mAb	1:40 (Flow)
CD26	Human	Santa Cruz	sc-52468PE	PE		1:50 (Flow)
CD117/CKIT	Human	Caltag	CD11705	APC	Mouse IgG	1:100 (Flow)
CD117/CKIT	Human	Caltag	CD11704-4	B-PE	Mouse IgG	1:100 (Flow)
CD133	Human	Invitrogen	CD11704-4	PE Cy5.5	Mouse IgG	1:50 (Flow)
CD186/AscAm	Human	Santa Cruz	sc-53551PE	PE	Mouse IgG	1:50 (Flow)
CD177/HR1 (MEM106)	Human	Abcam	ab77230	APC	Mouse IgG	1:50 (Flow)
CD184/CXCR4	Human	Invitrogen	MHCXCR484	PE	Mouse IgG	1:100 (Flow)
CD184/CXCR4	Human	BD Pharmingen	309504	APC	Mouse IgG	1:100 (Flow)
CD34	Human	Caltag	CD34-381-09	APC	Mouse IgG	1:100 (Flow)
C-peptide	Human	Cell Signaling	4993	none	Rabbit	1:30 (Flow)
Foxa1/HNF3a	Human	Santa Cruz	sc-101958	none	Mouse IgG2a	1:100 (Flow)
FoxA2 (363-457)	Human	Abnova	FP6903176-M12	none	Mouse IgG1	1:500 (HC)
Glucagon (K78B10)	Human	Sigma	G2654	none	Mouse IgG1	1:1000 (Flow)
HNF4.alpha. (C11F12)	Human	Cell Signaling	31135	none	Rabbit mAb	1:500 (HC)
Human Nuclei	Human	Millipore	MA81291	none	Mouse IgG	1:50 (HC)
Intestinal FABP	Human	Abcam	ab60272	none	Goat	1:500 (HC)
LGR5	Human	Abcam	AP27451	none	Rabbit	1:20 (Flow)
Mucin2 (B206.1)	Human	Santa Cruz	sc-59859	none	Mouse IgG1	1:200 (HC)
N-Cadherin	Human	Sigma	C3865	none	Mouse IgG1	1:200 (Flow)
PDX-1	Human	R&D	MA82419	none	Mouse IgG2b	1:150 (200µg/ml Stock)(Flow)
Somatostatin (H11)	Human	Santa Cruz	sc-74556	none	Mouse IgG1	1:50 (Flow)
SoyA7-Biotin	Human	R&D	AF1924	Biotin	Goat	1:50 (0.4mg/ml Stock)(Flow)
SSEA-3 Alexa Fluor 647	Human	BioLegend	316306	Alexa Fluor 488	Rat	1:400 (Flow)
SSEA-4 PE	Human	BioLegend	316408	Alexa Fluor 647	Mouse	1:100 (Flow)
Synaptophysin	Human	Stroma	55768	none	Mouse IgG1	1:100 (Flow)
TTF1/HR23-1 (EP15841)	Human	Novus Biologicals	NB1106-90062	none	Rabbit mAb	1:20 (Flow)
Vimentin(V26)	Human	Santa Cruz	sc-31347	none	Goat	1:500 (HC)

* Antigen Retrieval

10

IgG Controls

IgG control	Company	Product Code	Concentration
Goat IgG	Santa Cruz	sc-2628	0.4 mg/ml stock
Goat IgG, biotinylated	R&D	BAF108	0.1 mg/ml stock
Rabbit IgG	Cell Signaling	19003	2.5 mg/ml stock
GST/mouse IgG1 (1C9)	Santa Cruz	sc-88904	0.2 mg/ml
Mouse IgG2a	Santa Cruz	sc-3878	0.2 mg/ml stock
Mouse IgG2b	Santa Cruz	sc-3879	0.2 mg/ml stock

Gene	Sequence	Product Length
AAT	Forward 5'- AGGGCCTGAAGCTAGTGGATAAAT -3' Reverse 5'- TCTGTTTCTTGGCCTCTTCGGTGT -3'	132
AFP	Forward 5'- CTACCTGCCTTTCTGGAAGAACTTTG -3' Reverse 5'- TCTGTTTCTTGGCCTCTTCGGTGT -3'	156
ALB	Forward 5'- GTGAAACACAAGCCCAAGGCAACA -3' Reverse 5'- TCCTCGGCAAAGCAGGTCTC -3'	150
ASGR1	Forward 5'- AGGACTGTGCCCACTTCACC -3' Reverse 5'- TGGCCTTGTCCAGCTCTGTCT -3'	113
CDX2	Forward 5'- TCCTGGTCTGGGAAGGGAAGAGAAA -3' Reverse 5'- CGGAAGCCAAAGGCAGCTAAGATAG -3'	159
CYCLOPHILIN	Forward 5'- GAAGAGTGCATCAAGAAGCCATGAC -3' Reverse 5'- GTCTCTCCTCCTTCTCCTCCTATCTTT -3'	163
CYP3A4	Forward 5'- GTGACCAAATCAGTGTGAGGAGGTA -3' Reverse 5'- AGGAGGAGTTAATGGTCTAAGTGG -3'	98
CYP3A7	Forward 5'- ACCCTTTGGAAGTGGACCCAGAAA -3' Reverse 5'- AGAAGTTCTGAAGGACTCTGACTAGA -3'	102
FOXF1	Forward 5'- CCCGTCCAAGGCCAAGAAGA -3' Reverse 5'- TGACGATGAGCGGATGTAGGAATAG -3'	161
G6PC	Forward 5'- TACCGCACTCTGCAGAAGGACAA -3' Reverse 5'- TGCACGTCTTTGACTCCTTGAAACCC -3'	112
GLUCAGON	Forward 5'- TTCCCAGAAGAGGTCGCCATTGTT -3' Reverse 5'- CAACCAGTTTATAAAGTCCCTGGCGG -3'	103
HNF4A	Forward 5'- TCCAACCCAACTCATCCTCCTTCT -3' Reverse 5'- TCCTCTCCACTCCAAGTCTCTGTT -3'	136
INSULIN	Forward 5'- TTTGTGAACCAACCTGTGCGG -3' Reverse 5'- GCGGGTCTTGGGTGTGTAGAAGAA -3'	157
KLF5	Forward 5'- TATCTGACACCTCAGCTTCTCCAGT -3' Reverse 5'- TGTTACGCACGGTCTCTGGGATTT -3'	106

LGR5	Forward 5'- TTTGGACAAGGGAGACCTGGAGAA -3' Reverse 5'- AGAGGAGAAGGACAAGAAAGCCACA -3'	98
LYSOZYME	Forward 5'- GGCCAAATGGGAGAGTGGTTACA -3' Reverse 5'- TTGCCATCATTACACCAGTAGCGG -3'	136
MAFA	Forward 5'- TGCAGCAGCGGCACATTC -3 Reverse 5'- CGCCAGCTTCTCGTATTTCTCCTTGT -3'	89
MAFB	Forward 5'- CTGCTCAAGTTCGACGTGAAGAAGGA -3' Reverse 5'- TAGTTGCTCGCCATCCAGTACAGA -3'	162
MUCIN2	Forward 5'- TGCAGTGTGATGTCTCTGTTGGGT -3' Reverse 5'- ATCCATGGGCCAGCAACAATTGAC -3'	108
NEUROD	Forward 5'- CCCATGGTGGGTTGTTCATATATTCA -3' Reverse 5'- CCAGCATCACATCTCAAACAGCAC -3'	143
NGN3	Forward 5'- TCACTCAAGTCTGTCTGCCTCTCA -3' Reverse 5'- AAATCCCGGACCTGATTGGGAGTA -3'	152
NKX2.1	Forward 5'- GCATGAACATGAGCGGCATGG -3' Reverse 5'- GCCGACAGGTACTTCTGTTGCTT -3'	112
NKX6.1	Forward 5'- AGGACGACGACTACAATAAGCCTCTG -3' Reverse 5'- CGCTGCTGGACTTGTGCTTCT -3'	126
PDX1	Forward 5'- CTCCACCTTGGGACCTGTTTAGAGA -3' Reverse 5'- CGCCCGAGTAAGAATGGCTTTATGG -3'	135
SOMATOSTATIN	Forward 5'- GAGAATGATGCCCTGGAACCTGAAGA -3' Reverse 5'- ATTCTTGCAGCCAGCTTTGCGT -3'	125
VIL1	Forward 5'- AGCTCCTCTACAGGCTTGTTCAC -3' Reverse 5'- GGACGTGTTCAATGCTAACAGCAACC -3'	139

The following example is provided to illustrate certain embodiments of the invention. It is not intended to limit the invention in any way.

5

EXAMPLE I

To address the drawbacks of current protocols, we generated self-renewing DE progenitor lines from both human ESCs and iPSCs. These cells, termed EP cells for endodermal progenitor cells, display a proliferative capacity similar to ESCs yet lack teratoma-forming ability. In addition, EP cell lines generate endodermal tissues representing liver, pancreas, and intestine, both in vitro and in vivo. Thus, EP cell lines provide a powerful

10

reagent to study how different gut tissues are specified from a common multipotent endodermal progenitor and to optimize mono-lineage differentiation. Moreover, creation of EP cells from ESCs/iPSCs may represent a strategy to optimize the production of pure, non-tumorigenic cells for tissue replacement therapies.

5 **Identification of a Definitive Endoderm Progenitor Population from Human PSCs**

We adapted a step-wise differentiation protocol in serum free media that was previously shown to induce DE and its derivative hepatic lineages from mouse and human ESCs (Gadue et al., 2006; Gouon-Evans et al., 2006). This protocol uses Activin A to induce DE and then BMP4 and bFGF amongst other factors to specify a hepatic fate from DE, in a process that mimics embryogenesis. Using a variation of this protocol (see Experimental Procedures) we could generate hepatic cells after two weeks of induction (data not shown). Interestingly, after 3-4 weeks, these cultures contained two cell populations with distinct morphology (Figure 1A). One population resembled immature hepatocytes, being large and highly vacuolated (Figure 1A, “Differentiated Cells”), while the other population resembled undifferentiated ESC colonies (Figure 1A, “Progenitor Colonies”). These mixed cultures maintained both colony types after passaging for over nine months (data not shown). We used a pipette to manually isolate colonies of a given morphology and performed gene expression analysis using QRT-PCR (Figure 1B). The ESC markers NANOG and OCT4 were not expressed in either cell type suggesting that these colonies were not an outgrowth of contaminating ESCs in the culture. The early hepatocyte marker AFP was enriched in the differentiated colonies while the early pan-endoderm marker SOX17 was enriched in the putative progenitor colonies. The early endoderm/liver/pancreas marker HNF4A (Duncan et al., 1997) was found in both. Based on these findings, we hypothesized that the undifferentiated colonies might represent endoderm progenitor (EP) cells undergoing both self-renewal and differentiation into hepatocytes in culture.

The bulk differentiation cultures were then examined by flow cytometry for expression of KIT (CD117) and CXCR4, which are expressed on early endoderm (Gouon-Evans et al., 2006; D’Amour et al., 2005). A subpopulation of CXCR4+CD117+ cells (3%-60%) was consistently present in the cultures (Figure 1C and data not shown). These double-positive cells also express the pan-endoderm marker FOXA1 (Ang et al., 1993) and SOX17, which is expressed transiently in immature endoderm in vivo (Kanai-Azuma et al., 2002). The CXCR4+CD117+FOXA1+SOX17+ population likely marks putative EP cells from the undifferentiated colonies, which we showed to be enriched for SOX17 mRNA (Figure 1B).

To test this, we used FACS to isolate CXCR4⁺ and CXCR4⁻ cells for further study. The early hepatocyte marker AFP was enriched in the CXCR4⁻ cells while the CXCR4⁺ population expressed the immature endoderm marker SOX17 and was negative for AFP expression (Figure 2A). Purified CXCR4⁺ cells could be expanded in culture but within three passages, 5 reverted to a mixed population containing both SOX17⁺ and SOX17⁻ cells, indicative of differentiation in culture (Figure 2A, right panel). In contrast, the CXCR4⁻ population had little proliferative capacity, consistent with a more mature phenotype of differentiated hepatocytes in vitro (data not shown).

Our data indicate that self-renewing EP cells can be produced through in vitro 10 manipulation of human ESCs. Differentiation of CXCR4⁺ EP cells into AFP-expressing hepatocytes was expected in our initial experiments (Figure 1), as the culture conditions were initially formulated to drive hepatocyte differentiation (Gouon-Evans et al., 2006). To better expand the EP cell population while maintaining the FOXA1+SOX17⁺ phenotype of these cells, we identified culture conditions, which consist of a serum free media containing BMP4, 15 basic FGF (bFGF), EGF and VEGF plated on matrigel and MEF feeders (see Methods). Utilizing Matrigel was critical as suspension cultures were unable to maintain EP cells (data not shown).

Using these optimized culture conditions, we developed a simplified protocol for EP cell production. Human ESCs or iPSCs were induced to differentiate in the presence of high 20 Activin A, which promotes endoderm formation (D'Amour et al., 2005). Definitive endoderm cells (CXCR4⁺CD117⁺) were purified by cell sorting and cultured directly in EP cell medium (Figure 2B, left panel). When cultured in the optimized conditions, the majority of cells form epithelial structures reminiscent of gut epithelium and contain what appears to be a central lumen, especially at higher cell density (Figure 2B, right panel). Both ESC 25 derived and iPSC derived EP cell lines proliferated extensively and displayed a homogenous EP cell phenotype (FOXA1+SOX17+FOXA2+)(Figure 2C and data not shown). The optimized culture conditions could also maintain EP lines generated from 3-4 week liver differentiation cultures as described in Figure 1 (liver-derived EP cell). These cells displayed similar characteristics as EP cells derived directly from definitive endoderm (data not 30 shown).

We were able to derive EP cell lines from the human ESC lines H9 and CHB8 and from two human iPSC lines (H9-EP, CHB8-EP, iPSC1-EP and iPSC2-EP; see Methods). Endoderm progenitor populations generated from all of these PSC lines have been maintained for more than 20 passages with an expansion of $>10^{16}$ while maintaining the progenitor

phenotype (Figure 2C and data not shown). Thus, self-renewing EP lines can be generated reproducibly from human PSCs. Expansion of EP cells is not associated with a “crisis” where cells undergo a high rate of senescence as indicated by a transient flattening of the growth curve (Figure 2C). Moreover, karyotype analyses were performed on EP cells derived from H9 ESCs and one iPSC line and were found to be normal (Figure 3). These data indicate that the high rate of EP proliferation is not due to acquired genetic instability or chromosomal rearrangements. Cryopreserved EP cells can be thawed with high viability (data not shown). Among the cytokines used, BMP4 and FGF signaling were the most critical for EP cell maintenance. Withdrawal of BMP4 led to an almost complete loss of SOX17 expression within one week, and up-regulation of PDX1 indicating pancreatic differentiation (Figure 4A). Withdrawal of bFGF or disruption of the FGF/Ras/MEK pathway with the small molecule inhibitors PD173074 and PD0325901 reduced proliferation dramatically (Figure 4B), consistent with previous reports that FGF signaling is essential for DE expansion (Morrison et al., 2008). Withdrawal of VEGF or EGF also led to a significant decrease in proliferation (Figure 4B). TGF- β signaling was also found to be essential for maintaining the EP cells as treatment with a small molecule inhibitor of TGF- β signaling, SB431542, completely abolished SOX17 expression in these cells and drastically suppressed proliferation (Figure 4C and 4D). The inhibition of TGF- β signaling in EP cells also inhibited differentiation into pancreatic β -cells, possibly due to spontaneous differentiation prior to pancreatic induction (Figure 4E).

Nine sub-clones from the H9-EP cell line were established by depositing single CXCR4+CD117+ cells into 96-well plates to expand. These clones displayed the same proliferative capacity and marker expression as the parental line (data not shown). Thus, we have established clonal populations of EP cell lines that exhibit extensive proliferative capacity and express markers of early multipotent endoderm.

Characterization of EP Cells

We used gene expression microarrays to compare the transcriptomes of purified H9 ESCs, Activin A-induced day 5 transient endoderm, and H9-EP cells (Figure 2A) (see Methods). Cluster analysis of the microarray data revealed that EP cells are more similar to day 5 transient endoderm than ESCs (Figure 5A). Principal component analysis revealed that while EP cells are more similar to transient endoderm than ESCs, they are also distinct from transient endoderm (Figure 5B). As expected, high level expression of the pluripotency markers NANOG, OCT4, SOX2, and DNMT3B was limited to ESCs (Figure 5C and 5D).

Interestingly, the proto-oncogene *MYCN* was expressed in both ESCs and EP cells. *MYCN* is required for pluripotency and self-renewal of mouse ESCs (Varlakhanova et al., 2010) and may have a similar role in EP cells. Genes expressed in the primitive streak or mesendoderm, including *CER1*, *FGF17*, *FGF8*, *GSC*, and *MIXL1* are expressed in day 5 transient endoderm but not EP cells, while a subset of genes including *EOMES* and *LHX1* are maintained in both cell types (Figure 5C and 5D). As expected, expression of most endodermal genes including *FOXA2*, *FOXA3*, *GATA4*, and *SOX17* was limited to day 5 endoderm and EP cells (Figure 5C and 5D).

The microarray data predicted surface markers that may be used to distinguish EP cells from ESCs and day 5 transient endoderm (Figure 5C). For example, the ESC marker CD9 was depleted in EP cells. Messenger RNAs encoding endodermal markers CXCR4 and CD117 were expressed in both EP cells and transient endoderm (Figure 5C), confirming our flow cytometry studies (Figures 1 and 2). In contrast, activated leukocyte adhesion molecule ALCAM/CD166 (Bowen et al., 1995) was expressed only by EP cells but not day 5 transient endoderm, while CD177/NB1, a glycoprotein expressed by neutrophils (Stroncek et al., 2007), was reduced in EP cells compared to day 5 endoderm (Figure 5C). The stem cell/progenitor markers CD133, CD34 and LGR5 (Mizrak et al., 2008; Barker et al., 2010) were also expressed at relatively high levels in EP cells. Differential expression of a subset of the cell surface markers predicted by the microarray studies was confirmed by flow cytometry on ESCs, EP cells and day 5 endoderm, demonstrating that ALCAM and LGR5 are enriched on EP cells (Figure 5E).

Our data indicate that EP cells closely resemble nascent endoderm, yet exhibit key differences in gene expression. The microarray data were analyzed for transcriptional regulators that are enriched in EP cells and therefore, might confer unique biological properties to this population. The top 13 hits are shown in Table 1, along with the fold increase in expression over day 5 transient endoderm. *GATA3*, a GATA family member enriched in mouse DE (Sherwood et al., 2007) ranks first in the list. *HEY2*, a target of Notch signaling, is enriched in EP cells, suggesting a possible role of Notch signaling in EP cell maintenance. Interestingly, transcription factors known to be important regulators of early liver (*TBX3*) (Ludtke et al., 2009), pancreas (*ISL1* and *RFX6*) (Ahlgren et al., 1997; Smith et al., 2010), lung (*FOXP2*) (Shu et al., 2001), and intestine (*ISX1*) (Choi et al., 2006) were enriched in EP cells, suggesting the capacity to form these multiple endodermal lineages.

Table 1

Gene	Fold Expression (EP cell / transient endoderm)
GATA3	>10x
TBX3	7.8x
ID2	8.4x
MSX2	8.2x
RFX6	8x
MEIS2	6x
ID1	5.5x
SALL1	4.3x
HEY2	3.4x
FOXP2	3.4x
ISL1	3.1x
LMG7	3.0x
ISX	2.7x

Transcriptional Regulators Enriched in EP Cells. Gene expression was analyzed by microarray as described in Figure 5. The top 13 transcriptional regulators that were enriched in EP cells over transient definitive endoderm are shown.

EP Cells Exhibit Multi-lineage Endodermal Differentiation In Vitro

We next tested whether expanded EP cells retain the ability for multipotent endodermal differentiation upon manipulation of culture conditions. EP cell lines were differentiated under conditions known to promote hepatocyte, pancreatic or intestinal specification in vitro (Gouon- Evans et al., 2006; Nostro et al., 2011; Spence et al., 2011). For all induction protocols, EP cells were assumed to be at the DE stage and were stimulated as such. Representative data are shown for a polyclonal H9-EP cell line and two single cell derived sub-clones (Figures 6, 7, 8, 9, and 10). In addition, hepatocyte and pancreatic differentiation from two iPSC-derived EP cell lines (iPS1-EP and iPS2-EP) were examined with similar results (Figures 8 and 9).

To induce hepatocyte specification, EP cells were stimulated using a step-wise protocol adapted from previously published studies (see Methods)(Gouon-Evans et al., 2006; Basma et al., 2009). Hepatocyte specification was monitored at days 14, 20, and 27 of induction by QRT-PCR and by flow cytometry at day 20. By day 20 most cells exhibited features of hepatocyte morphology including polygonal shape and multi-nuclearity (Figure 8A). QRT-PCR analysis revealed up-regulation of the hepatic markers alpha-1-antitrypsin (AAT), alpha-fetoprotein (AFP), Albumin (ALB), CYP3A4, CYP3A7 and Glucose-6-phosphatase (G6PC) (Figures 6A and 8B). Intracellular flow cytometry at day 20 of

differentiation showed that more than 90% of cells were AFP⁺ and more than 80% of cells expressed AAT, indicating commitment to the hepatocyte fate (Figures 6B and 8C). The mature hepatocyte marker ASGPR1 (Basma et al. 2009) was expressed on about 20% of the cells while the EP cell marker CXCR4 was absent (Figure 6B). EP cells generated from two iPSC lines also differentiated into hepatocytes (Figure 8B). When treated with Rifampicin, EP cell-derived hepatocytes exhibited inducible CYP3A4 activities comparable to HepG2 cells (Figures 6C and 8D). Thus, EP cells consistently exhibit hepatocyte potential.

Endoderm components of liver and pancreas are thought to arise from the putative common foregut precursor (Spence et al., 2009). To investigate the pancreatic potential of EP cells, we modified the protocol reported by Nostro et al. (2011)(see Methods). Immunofluorescence analysis of differentiated EP cultures showed colonies that contain c-peptide⁺ but no Glucagon⁺ (GCG⁺) cells as compared to primary human islets that express both of these hormones (Figure 7A). Colonies generated from EP cells were also PDX1⁺, indicative of pancreatic specification (Figure 7A). PDX1 expression was confirmed by flow cytometric analyses at days 10-11 of differentiation both in the H9-EP cell line (not shown), single cell derived sub-clones, and two iPSC derived EP cell lines (Figure 9A). In addition, approximately 5-30% of the differentiated EP cells (H9 and iPSC derived) expressed c-peptide by day 14 of pancreatic induction (Figures 7B and 9A). The efficiency of c-peptide⁺ cell generation was variable depending on the genetic background of the cell line (Figures 7B and 9A). However, c-peptide⁺ cells generated from all EP cell lines, regardless of genetic background, were negative/low for GCG and Somatostatin (SST) expression (Figures 7A, 7B, and 9A). We also examined the differentiation cultures by QRT-PCR. Consistent with pancreatic differentiation, expression of PDX1, NKX6-1 and NEUROD1 were strongly induced (Figure 7C and 9C), while the expression of the EP cell marker SOX17 declined (Figure 9C). Transient expression of NEUROG3 (NGN3) in the EP cell differentiation cultures is indicative of endocrine specification (Figure 9C). Insulin (INS) RNA was robustly induced with levels approximately 20% of that found in adult islets. When these data are corrected for the percentages of c-peptide⁺ cells in the samples (islet ~60%, H9-EP 15±3%, H9-EP clone 2 22±4%) (Figure 7C), the levels of INS RNA in EP derived β-cells are estimated to be ~70% of that found in primary β-cells. This is consistent with protein levels of c-peptide comparing primary β-cells and EP derived pancreatic cells as determined by intracellular flow cytometry (Figure 7E). Notably, MAFA, a critical transcription factor expressed in mature β-cells was upregulated in the EP cell differentiation cultures (Figure 7C) to 30% the level of RNA found in adult islets. If the same correction for INS expression

is used then both MAFA and NKX6-1 may be expressed in EP derived c-peptide+ cells at comparable levels to adult β -cells.

Importantly, c-peptide+ cells derived from EP cells exhibit minimal expression of GCG and relatively low expression of SST (Figure 7B and 7C). This contrasts with the majority of reports describing the generation of c-peptide+ cells from human PSCs, in which most pancreatic endocrine progeny display a polyhormonal phenotype (D'Amour et al., 2006; Nostro et al, 2011; Rezania et al., 2011). Polyhormonal pancreatic cells are found during mouse development but do not contribute to the β -cell population in the adult mouse (Herrera, 2000). In agreement, H9 ESCs exposed to the same pancreatic differentiation protocol produced a greater proportion of poly-hormonal cells compared to pancreatic endocrine cells derived from EP cells (Figure 7D). EP cells generated a c-peptide+ population with less than 2% of the cells co-expressing GCG and ~5% of the cells co-expressing SST. In contrast, c-peptide+ cells generated directly from ESCs were 38 \pm 9% GCG+ and >20 \pm 1% SST+ (Figure 7D). Thus, c-peptide+ cells generated from multiple EP cell lines are more similar to mature β -cells than populations generated directly from PSCs.

Previous reports have shown that poly-hormonal cells derived from ESCs are not fully functional and cannot efficiently respond to glucose stimulation by releasing insulin (D'Amour et al., 2006). A time course analysis of glucose induced c-peptide release was performed, comparing EP cell (H9-EP and iPS2-EP)-derived pancreatic differentiation cultures to primary human islets (Figure 7F and 9D). Data were collected over 40 minutes of stimulation with 20 mM glucose and was normalized, setting the 5-minute basal stimulation time point for each culture as 1. The kinetics of c-peptide release was similar between the EP derived cultures and primary human islets, with a consistent 3-fold stimulation index in the high glucose group over basal (low glucose) conditions. EP derived cultures were statistically indistinguishable from primary islets, with the exception of the 10 minute time point. When the cells were challenged again after 3 or 18 hours, they remained responsive to glucose stimulation in a similar manner as the first challenge (data not shown), indicating that these cells maintain glucose responsive-function. Assuming all of the proinsulin is processed into c-peptide and insulin at a 1:1 molar ratio, the c-peptide release assay revealed an estimated secretion of 9 \pm 1.7 ng insulin per 10⁵ EP cell-derived c-peptide+ cells (n=3), which is ~20% of the secretion of adult islet β -cells (estimated at 37 ng/10⁵ cells, n=2; and Lukowiak et al., 2001). These findings demonstrate that EP cell-derived β -cells are functionally responsive to the physiologic stimulus (D-glucose) for insulin release in a manner similar to that of adult islets in vitro.

To compare the differentiation capacities of the EP cells derived from day 5 transient endoderm and the EP cells derived from liver differentiation cultures of ESCs, liver-derived EP cells were allowed to differentiate in the aforementioned liver or pancreas conditions. These cells generated hepatocyte progenitors that expressed AFP and AAT (Figure 8C) and pancreatic cells that expressed PDX1 and c-peptide but not glucagon (Figure 9A, bottom panel), with efficiencies similar to the EP cells derived from transient endoderm. These data suggest that EP cells are a robust stem cell population that can be generated from multiple stages of differentiation while maintaining multi-potency.

Liver and pancreas are of foregut origin. We next determined whether EP cells could produce intestinal epithelia, which arises from mid/hindgut regions. Using a protocol similar to that of Spence et al. (2011), we induced EP cells to undergo intestinal differentiation (see Methods). Typical “organoids” indicative of intestinal differentiation were identified upon day 30 of induction (Figure 10A). These cultures expressed CDX2 and KLF5, transcription factors enriched in mid-hindgut lineages (Spence et al., 2011), and the Paneth cell marker Lysozyme (LYZ) (Figure S6B). In contrast, the intestinal stem cell marker LGR5, which is also expressed on EP cells, was down-regulated after 30 days of induction to levels similar to adult intestine. Intracellular flow cytometric analysis revealed that 85-90% of cells expressed CDX2 at day 30 of differentiation, similar to the intestinal tumor cell line CACO-2 (Figure 10C). These data indicate that EP cells have intestinal potential.

To determine if EP cell developmental potential was restricted to endodermal lineages, cultures were induced with conditions established to drive ESCs towards either neuroectoderm (Greber et al, 2011) or mesoderm. The upregulation of neuroectoderm markers ZIC1, SOX1, or PAX4 (Figure 11A), and mesoderm markers MIXL1, T, or PECAM (Figure 11B), were not observed suggesting that EP cells are committed to the endoderm germ layer.

EP Cells Lack Tumorigenicity and Form Endodermal Tissues In Vivo

The propensity for ESCs and iPSCs to form teratomas represents a major impediment to transplantation studies. To determine if EP cells retain tumor forming potential, 0.5 million H9 ESCs or H9-EP cells were transplanted intramuscularly into immune compromised mice. After 4-6 weeks, all mice injected with H9 ESCs developed tumors while mice injected with an equal number of EP cells did not (Figure 12A). In fact, it was difficult to detect any injected EP cells under these conditions. Therefore, larger numbers ($8-10 \times 10^6$) of EP cells

were transplanted in concentrated matrigel containing growth factors to promote cell survival and recruit host blood vessels (see Methods). Under these conditions, no EP cell-derived tumors developed in 35 transplantations (Figure 12B) over a period of 3-60 weeks. In contrast, when the cells from day 5 transient endoderm differentiation cultures of ESCs were transplanted in this system, all animals developed teratomas. Surprisingly, even purified CXCR4+CD117+ DE cells isolated by cell sorting from day 5 ESC differentiation cultures still generated tumors within 6 weeks of transplantation (Figure 12B). It is possible that CXCR4+CD117+ DE cells may not be fully committed to endoderm and still retain teratoma forming ability or that a small number of contaminating ESCs present even after cell sorting led to tumor formation. In addition, when the cells from day 20 liver differentiation cultures of ESCs were transplanted, 4 out of 5 animals still developed teratomas (Figure 12B). These data indicate that EP cells are less tumorigenic than ESCs, iPSCs, transient endoderm, and ESC-derived hepatic cultures.

Next, we examined transplanted matrigel-EP cell plugs for evidence of cellular differentiation. By 3-8 weeks after transplantation, cells formed various endodermal tissues, ranging from epithelium-forming cysts and tubes that appear similar to early gut tube endoderm (Figure 12C, top panels) to larger, more complex structures containing differentiated cells (Figure 12C, bottom panels; and data not shown). These included intestinal-like structures with epithelial cells surrounding a central lumen (Figure 12C, bottom panels) and hepatoblast-like structures (data not shown). Staining with a pan-tissue human specific antibody demonstrated that these endodermal structures arose from the transplanted EP cells, in contrast to surrounding fat and mesenchyme, which was murine host-derived (Figure 12D).

Immuno-histochemistry with human-specific antibodies was used to further characterize the developmental potential of transplanted EP cells. All EP cell-derived morphologically endodermal structures expressed FOXA1 and FOXA2, consistent with an endodermal origin (Figure 12E and data not shown). The structures resembling intestinal epithelia expressed the transcription factors HNF4A and CDX2, key regulators of intestinal homeostasis (Spence et al., 2011). These cells also stained for the intestinal epithelial markers human fatty acid binding protein (IFABP), VILLIN1 and MUCIN2 (Figure 12E). In addition, immunohistochemistry revealed that the hepatoblast/hepatocyte-like structures harbor cells positive for AFP and AAT (Figure 12F). These data clearly demonstrate that EP cells are able to differentiate into gut epithelia and liver in vivo.

Discussion

The ability to generate stem cell lines that self-renew in vitro and differentiate into various mature tissues after manipulation of culture conditions or transplantation into animals has revolutionized biology and offers great promise for medical applications. In this regard, it is likely that different stem cell lines with distinct developmental potentials will be exploited for unique applications. For example, ESCs, trophoblast stem (TS) cells, and extra-embryonic endoderm stem (XEN) cells, generated from three distinct cell types of the mouse blastocyst, display developmental potentials similar to their respective progenitors (Tanaka et al., 1998; Kunath et al., 2005). Here we describe the establishment of continuously replicating, clonal endoderm-committed stem cell lines from human ESCs and iPSCs. These cells, termed EP cells, are the first stem cell population to be described that can self-renew and specifically generate endodermal lineages from both the foregut and mid/hindgut.

EP cells exhibit several unique features in comparison to other endodermal progenitors previously reported. Hepatocyte stem cell populations can be derived from adult liver (Schmelzer et al., 2006). In addition, a possible hepatic stem cell population was generated from human ESCs (Zhao et al., 2009). These two cell types differentiate into liver lineages only, in contrast to the more broad developmental potential exhibited by EP cells. Another report indicates that SOX17 over-expression in human ESCs generates a progenitor population that expresses genes indicative of both ESCs and endoderm and can differentiate into endoderm derivatives (Séguin et al., 2008). These cells express ESC markers such as OCT4 and NANOG and are not endoderm-committed as they generate mesoderm-containing teratomas. A cell population similar to EP cells but derived from mouse ESCs has been reported (Morrison et al., 2008). Perhaps the most distinguishing feature of human EP cells described here is their extensive proliferative capacity. Mouse endoderm progenitors were only reported to expand ~2000 fold in culture (Morrison et al., 2008), while human EP cells exhibit virtually unlimited self-renewal ($>10^{16}$) (Figure 2 and data not shown). In contrast to the current study, mouse endoderm progenitors cells were not analyzed at the clonal level and were tested only for hepatic and pancreatic development and may therefore be restricted in developmental potential. In addition, EP cells can be maintained as a homogenous SOX17+FOXA1+ undifferentiated cell population. This is a critical point as partially differentiated EP cell cultures (see Figure 1 and 2A) cannot be reproducibly differentiated into either hepatocytes or β -cells at the efficiencies reported here, starting with pure undifferentiated EP cultures (data not shown and Figures 7 and 12). This is a well-known

phenomenon also seen with directed differentiation of ESCs and may be due to the inability of partially differentiated cells to be re-specified down a different developmental path.

The ability of EP cells to generate glucose-responsive monohormonal insulin-expressing cells in vitro is promising (Figure 7). Most attempts to generate functional β -cells from human PSCs in culture have failed to generate glucose responsive cells (D'Amour et al., 5 2006; Nostro et al., 2011). Those studies that have reported glucose responsiveness have either low levels of c-peptide+ cells and/or have not carefully examined the percentage of cells in a population with the abnormal polyhormonal phenotype (Jiang et al., 2007; Zhang et al. 2009; Thatava et al., 2010). It will be important in the future to compare β -cells generated using different methodologies to determine which generates the most robust functional cell 10 type. In agreement with these prior studies, we also found that human ESCs stimulated to undergo pancreatic differentiation produce polyhormonal β -cells (data not shown and Figure 7D). It is possible that production of functionally superior β -cells from EP cells reflects biological features related to the developmental timing of pancreatic endoderm production in vivo. During normal human embryogenesis, β -cells are not generated until ~10 weeks after 15 endoderm specification (Spence and Wells, 2007) while in ESC differentiation cultures this typically occurs in ~2 weeks (D'Amour et al., 2006). It is possible that this accelerated timeframe in ESC differentiation cultures precludes the establishment of essential transcriptional networks and/or epigenetic modifications required for proper β -cell formation. 20 Further analysis and comparison of ESC endoderm and EP cell differentiation cultures may reveal specific genes and epigenetic modifiers that regulate optimal formation of functional β -cells.

Our experiments indicate that EP cells lack intrinsic mesoderm and ectodermal potential. Directed differentiation protocols developed for mesoderm or ectoderm were 25 unable to induce gene expression profiles specific to these lineages when applied to EP cells, suggesting an endoderm restricted program (Figure 11). Moreover, in vivo transplanted EP cells exclusively generate endodermal structures that stained with a human specific antibody (Figure 12D). In addition, pathological analysis of 24 independent transplants did not detect any morphologically ectodermal tissues (data not shown). This lineage restriction makes EP 30 cells a powerful platform to dissect the signals necessary for the specification of endodermal cell types.

Flow cytometry and microarray analyses reveal a unique gene expression pattern in human EP cells, distinct from undifferentiated ESCs or CXCR4+CD117+ transient endoderm. LHX1 and EOMES, while not typically defined as mature gut tube markers are

maintained in EP cells (Figure 5). This raises the possibility that these transcription factors may play a role in EP cell fate or self-renewal. These data along with the expression of markers typical of cells undergoing specification of various endodermal lineages (Table 1) suggest that EP cells are not gut tube endoderm “frozen in time”, but are a distinct in vitro stem cell population. Investigation of these differences could identify key regulators of endoderm maintenance and development.

In summary, we describe a simple culture procedure to reproducibly and efficiently generate endoderm stem cell lines from human PSCs. Resultant EP cells self-renew rapidly and can be stimulated to form hepatic, pancreatic and intestinal tissues. Moreover, EP cells are nontumorigenic, reflecting their potential utility for tissue replacement therapies. Our work challenges the notion that ESCs/iPSCs must be used as a starting point for directed tissue differentiation studies. Rather, EP cells serve as an intermediate between iPSCs/ESCs and mature endodermal derivatives. The ability to generate functional mono-hormonal β -cells from iPSCs will enable in vitro modeling of diseases of the beta cell, including multiple genetic forms of diabetes and hyperinsulinemias. These lines will provide innovative experimental platforms to investigate mechanisms of endodermal differentiation and a safer, more efficient starting point for tissue replacement therapies aimed at common human disorders including liver failure and diabetes.

20 **References**

- Ahlgren, U., Pfaff, S.L., Jessell, T.M., Edlund, T., and Edlund, H. (1997). Independent requirement for ISL1 in formation of pancreatic mesenchyme and islet cells. *Nature* 385, 257- 260.
- Ang, S.L., Wierda, A., Wong, D., Stevens, K.A., Cascio, S., Rossant, J., and Zaret, K.S. (1993). The formation and maintenance of the definitive endoderm lineage in the mouse: involvement of HNF3/forkhead proteins. *Development* 119, 1301-1315.
- Barker, N., Huch, M., Kujala, P., van de Wetering, M., Snippert, H.J., van Es, J.H., Sato, T., Stange, D.E., Begthel, H., van den Born, M., *et al.* (2010) Lgr5(+ve) stem cells drive self renewal in the stomach and build long-lived gastric units in vitro. *Cell Stem Cell* 6, 25-36.

- Basma, H., Soto-Gutierrez, A., Yannam, G.R., Liu, L., Ito, R., Yamamoto, T., Ellis, E., Carson, S.D., Sato, S., Chen, Y., *et al.* (2009). Differentiation and transplantation of human embryonic stem cell-derived hepatocytes. *Gastroenterology* *136*, 990-999.
- 5 Bowen, M.A., Patel, D.D., Li, X., Modrell, B., Malacko, A.R., Wang, W.C., Marquardt, H., Neubauer, M., Pesando, J.M., Francke, U., *et al.* (1995). Cloning, mapping, and characterization of activated leukocyte-cell adhesion molecule (ALCAM), a CD6 ligand. *J Exp Med* *181*, 2213-2220.
- Choi, M.Y., Romer, A.I., Hu, M., Lepourcelet, M., Mechoor, A., Yesilaltay, A., Krieger, M., Gray, P.A., and Shivdasani, R.A. (2006). A dynamic expression survey identifies
10 transcription factors relevant in mouse digestive tract development. *Development* *133*, 4119-4129.
- D'Amour, K.A., Agulnick, A.D., Eliazer, S., Kelly, O.G., Kroon, E., and Baetge, E.E. (2005). Efficient differentiation of human embryonic stem cells to definitive endoderm. *Nat Biotechnol* *23*, 1534-1541.
- 15 D'Amour, K.A., Bang, A.G., Eliazer, S., Kelly, O.G., Agulnick, A.D., Smart, N.G., Moorman, M.A., Kroon, E., Carpenter, M.K., and Baetge, E.E. (2006). Production of pancreatic hormone expressing endocrine cells from human embryonic stem cells. *Nat Biotechnol* *24*, 1392-1401.
- Duncan, S.A., Nagy, A., and Chan, W. (1997). Murine gastrulation requires HNF-4 regulated
20 gene expression in the visceral endoderm: tetraploid rescue of *Hnf-4(-/-)* embryos. *Development* *124*, 279-287.
- Gadue, P., Huber, T.L., Paddison, P.J., and Keller, G.M. (2006). Wnt and TGF-beta signaling are required for the induction of an in vitro model of primitive streak formation using embryonic stem cells. *Proc Natl Acad Sci U S A* *103*, 16806-16811.
- 25 Gouon-Evans, V., Boussemart, L., Gadue, P., Nierhoff, D., Koehler, C.I., Kubo, A., Shafritz, D.A., and Keller, G. (2006). BMP-4 is required for hepatic specification of mouse embryonic stem cell-derived definitive endoderm. *Nat Biotechnol* *24*, 1402-1411.
- Greber, B., Coulon, P., Zhang, M., Moritz, S., Frank, S., Muller-Molina, A.J., Arauzo-Bravo, M.J., Han, D.W., Pape, H.C., and Scholer, H.R. FGF signalling inhibits neural induction in
30 human embryonic stem cells. *EMBO J* *30*, 4874-4884.

- Hentze, H., Soong, P.L., Wang, S.T., Phillips, B.W., Putti, T.C., and Dunn, N.R. (2009). Teratoma formation by human embryonic stem cells: evaluation of essential parameters for future safety studies. *Stem Cell Res* 2, 198-210.
- Herrera, P.L. (2000). Adult insulin- and glucagon-producing cells differentiate from two
5 independent cell lineages. *Development* 127, 2317-2322.
- Jiang, J., Au, M., Lu, K., Eshpeter, A., Korbitt, G., Fisk, G., and Majumdar, A.S. (2007). Generation of insulin-producing islet-like clusters from human embryonic stem cells. *Stem Cells* 25, 1940-1953.
- Kanai-Azuma, M., Kanai, Y., Gad, J.M., Tajima, Y., Taya, C., Kurohmaru, M., Sanai, Y.,
10 Yonekawa, H., Yazaki, K., Tam, P.P., *et al.* (2002). Depletion of definitive gut endoderm in Sox17-null mutant mice. *Development* 129, 2367-2379.
- Kunath, T., Arnaud, D., Uy, G.D., Okamoto, I., Chureau, C., Yamanaka, Y., Heard, E., Gardner, R.L., Avner, P., and Rossant, J. (2005). Imprinted X-inactivation in extra-embryonic endoderm cell lines from mouse blastocysts. *Development* 132, 1649-1661.
- 15 Lu, C.C., Brennan, J., and Robertson, E.J. (2001). From fertilization to gastrulation: axis formation in the mouse embryo. *Curr Opin Genet Dev* 11, 384-392.
- Ludtke, T.H., Christoffels, V.M., Petry, M., and Kispert, A. (2009). Tbx3 promotes liver bud expansion during mouse development by suppression of cholangiocyte differentiation. *Hepatology* 49, 969-978.
- 20 Lukowiak, B., Vandewalle, B., Riachy, R., Kerr-Conte, J., Gmyr, V., Belaich, S., Lefebvre, J., and Pattou, F. (2001). Identification and purification of functional human beta-cells by a new specific zinc-fluorescent probe. *J Histochem Cytochem* 49, 519-528.
- Mizrak, D., Brittan, M., and Alison, M.R. (2008). CD133: molecule of the moment. *J Pathol* 214, 3-9.
- 25 Morrison, G.M., Oikonomopoulou, I., Migueles, R.P., Soneji, S., Livigni, A., Enver, T., and Brickman, J.M. (2008). Anterior definitive endoderm from ESCs reveals a role for FGF signaling. *Cell Stem Cell* 3, 402-415.
- Murry, C.E., and Keller, G. (2008). Differentiation of embryonic stem cells to clinically relevant populations: lessons from embryonic development. *Cell* 132, 661-680.

- Nostro, M.C., Sarangi, F., Ogawa, S., Holtzinger, A., Corneo, B., Li, X., Micallef, S.J., Park, I.H., Basford, C., Wheeler, M.B., *et al.* (2011). Stage-specific signaling through TGFbeta family members and WNT regulates patterning and pancreatic specification of human pluripotent stem cells. *Development* 138, 861-871.
- 5 Rezania, A., Riedel, M.J., Wideman, R.D., Karanu, F., Ao, Z., Warnock, G.L., and Kieffer, T.J. (2011) Production of functional glucagon-secreting alpha-cells from human embryonic stem cells. *Diabetes* 60, 239-247.
- Schmelzer, E., Wauthier, E., and Reid, L.M. (2006). The phenotypes of pluripotent human hepatic progenitors. *Stem Cells* 24, 1852-1858.
- 10 Seguin, C.A., Draper, J.S., Nagy, A., and Rossant, J. (2008). Establishment of endoderm progenitors by SOX transcription factor expression in human embryonic stem cells. *Cell Stem Cell* 3, 182-195.
- Sherwood, R.I., Jitianu, C., Cleaver, O., Shaywitz, D.A., Lamenzo, J.O., Chen, A.E., Golub, T.R., and Melton, D.A. (2007). Prospective isolation and global gene expression analysis of
15 definitive and visceral endoderm. *Dev Biol* 304, 541-555.
- Shu, W., Yang, H., Zhang, L., Lu, M.M., and Morrisey, E.E. (2001). Characterization of a new subfamily of winged-helix/forkhead (Fox) genes that are expressed in the lung and act as transcriptional repressors. *J Biol Chem* 276, 27488-27497.
- Smith, S.B., Qu, H.Q., Taleb, N., Kishimoto, N.Y., Scheel, D.W., Lu, Y., Patch, A.M., Grabs,
20 R., Wang, J., Lynn, F.C., *et al.* (2010) Rfx6 directs islet formation and insulin production in mice and humans. *Nature* 463, 775-780.
- Spence, J.R., and Wells, J.M. (2007). Translational embryology: using embryonic principles to generate pancreatic endocrine cells from embryonic stem cells. *Dev Dyn* 236, 3218-3227.
- Spence, J.R., Lange, A.W., Lin, S.C., Kaestner, K.H., Lowy, A.M., Kim, I., Whitsett, J.A.,
25 and Wells, J.M. (2009). Sox17 regulates organ lineage segregation of ventral foregut progenitor cells. *Dev Cell* 17, 62-74.
- Spence, J.R., Mayhew, C.N., Rankin, S.A., Kuhar, M.F., Vallance, J.E., Tolle, K., Hoskins, E.E., Kalinichenko, V.V., Wells, S.I., Zorn, A.M., *et al.* (2011). Directed differentiation of human pluripotent stem cells into intestinal tissue in vitro. *Nature* 470, 105-109.

- Spence, J.R., Lauf, R., and Shroyer, N.F. (2011). Vertebrate intestinal endoderm development. *Dev Dyn* 240, 501-520.
- Stadtfeld, M., and Hochedlinger, K. (2010). Induced pluripotency: history, mechanisms, and applications. *Genes Dev* 24, 2239-2263.
- 5 Stroncek, D.F. (2007). Neutrophil-specific antigen HNA-2a, NB1 glycoprotein, and CD177. *Curr Opin Hematol* 14, 688-693.
- Tanaka, S., Kunath, T., Hadjantonakis, A.K., Nagy, A., and Rossant, J. (1998). Promotion of trophoblast stem cell proliferation by FGF4. *Science* 282, 2072-2075.
- Thatava, T., Nelson, T.J., Edukulla, R., Sakuma, T., Ohmine, S., Tonne, J.M., Yamada, S.,
10 Kudva, Y., Terzic, A., and Ikeda, Y. (2010). Indolactam V/GLP-1-mediated differentiation of human iPS cells into glucose-responsive insulin-secreting progeny. *Gene Ther* 18, 283-293.
- Varlakhanova, N.V., Cotterman, R.F., deVries, W.N., Morgan, J., Donahue, L.R., Murray, S., Knowles, B.B., and Knoepfler, P.S. (2010) Myc maintains embryonic stem cell pluripotency and self-renewal. *Differentiation* 80, 9-19.
- 15 Zaret, K.S., and Grompe, M. (2008). Generation and regeneration of cells of the liver and pancreas. *Science* 322, 1490-1494.
- Zhang, D., Jiang, W., Liu, M., Sui, X., Yin, X., Chen, S., Shi, Y., and Deng, H. (2009). Highly efficient differentiation of human ES cells and iPS cells into mature pancreatic insulin-producing cells. *Cell Res* 19, 429-438.
- 20 Zhao, D., Chen, S., Cai, J., Guo, Y., Song, Z., Che, J., Liu, C., Wu, C., Ding, M., and Deng, H. (2009). Derivation and characterization of hepatic progenitor cells from human embryonic stem cells. *PLoS One* 4, e6468.
- Zorn, A.M., and Wells, J.M. (2009). Vertebrate endoderm development and organ formation. *Annu Rev Cell Dev Biol* 25, 221-251.
- 25 While certain of the preferred embodiments of the present invention have been described and specifically exemplified above, it is not intended that the invention be limited to such embodiments. Various modifications may be made thereto without departing from the scope and spirit of the present invention, as set forth in the following claims.

The claims defining the invention are as follows.

1. A method for the production of functional, non-tumorigenic, self-renewing endodermal progenitor (EP) cells comprising;
 - a) contacting stem cells with Activin A in serum free differentiation medium thereby inducing formation of definite endoderm (DE) cells;
 - b) culturing DE cells in low oxygen with BMP4, VEGF, bFGF, and EGF or homologs thereof on plates coated with a substrate and optionally a fibroblast feeder layer; thereby producing EP cells wherein said cells express SOX17, FOXA2, and HNF4A and lack OCT4 or NANOG.
2. The method of claim 1, wherein said cells are induced to differentiate into endodermal tissues.
3. The method of claim 2, wherein said tissues are selected from the group consisting of liver tissue, pancreatic tissue or intestinal tissue.
4. The method of claim 3, wherein said tissue is pancreatic tissue, and cells in said tissue are functionally responsive to chemical depolarization with KCl.
5. The method of claim 3, wherein said tissue is pancreatic tissue, and cells in said tissue are functionally responsive to stimulation with D-glucose.
6. The method of claim 3, where said tissue is intestinal tissue and said cells express CDX2, KLF5, and LYZ.
7. The method of claim 1, wherein said stem cells are embryonic stem cells or induced pluripotent stem cells.
8. The method of claim 1, wherein said EP cells do not have the tumor forming ability of ESCs or iPSCs when transplanted into immune deficient mice.
9. The method of claim 1, wherein said cells are cultured on a fibroblast feeder cell

layer.

10. A functional, non-tumorigenic, self-renewing endodermal progenitor (EP) cell produced from the method of claim 1.

11. A method for the production of functional, non-tumorigenic, self-renewing endodermal progenitor (EP) cells comprising;

a) contacting stem cells with Activin A in serum free differentiation medium thereby inducing formation of definite endoderm (DE) cells;

b) culturing DE cells in low oxygen with BMP4, VEGF, bFGF, and EGF in the presence of a TGF-beta inducing agent on plates coated with a substrate and optionally a fibroblast feeder layer; thereby producing EP cells which express SOX17, FOXA2, and HNF4A and lack OCT4 or NANOG.

12. The method of claim 11, wherein said cells are induced to differentiate into endodermal tissues.

13. A functional, non-tumorigenic, self-renewing endodermal progenitor (EP) cell produced from the method of claim 11.

14. The method of claim 1, wherein a homolog or family member of BMP4 is substituted for BMP4.

15. The method of claim 1, wherein a homolog or family member of bFGF is substituted for bFGF.

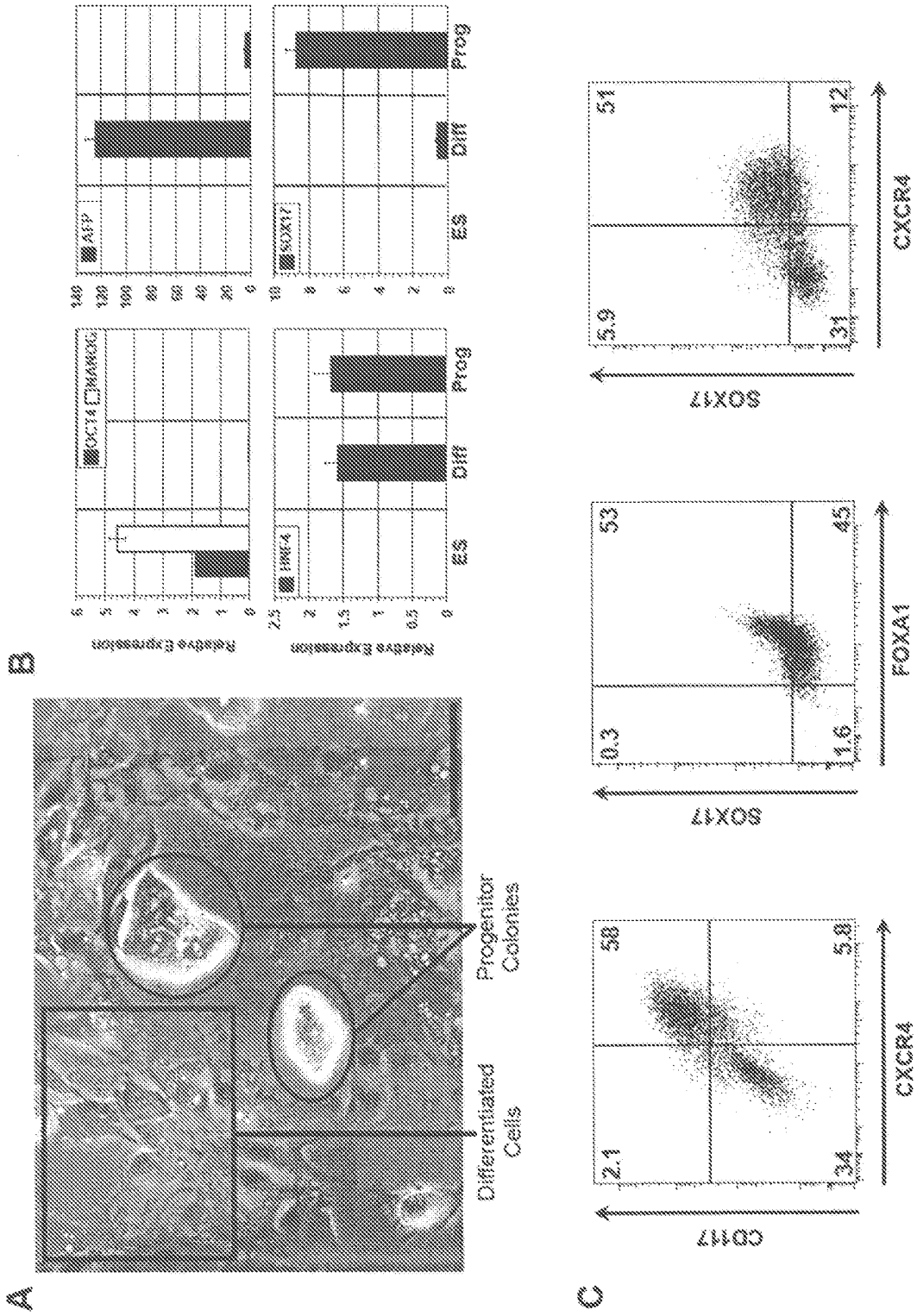

Figure 1

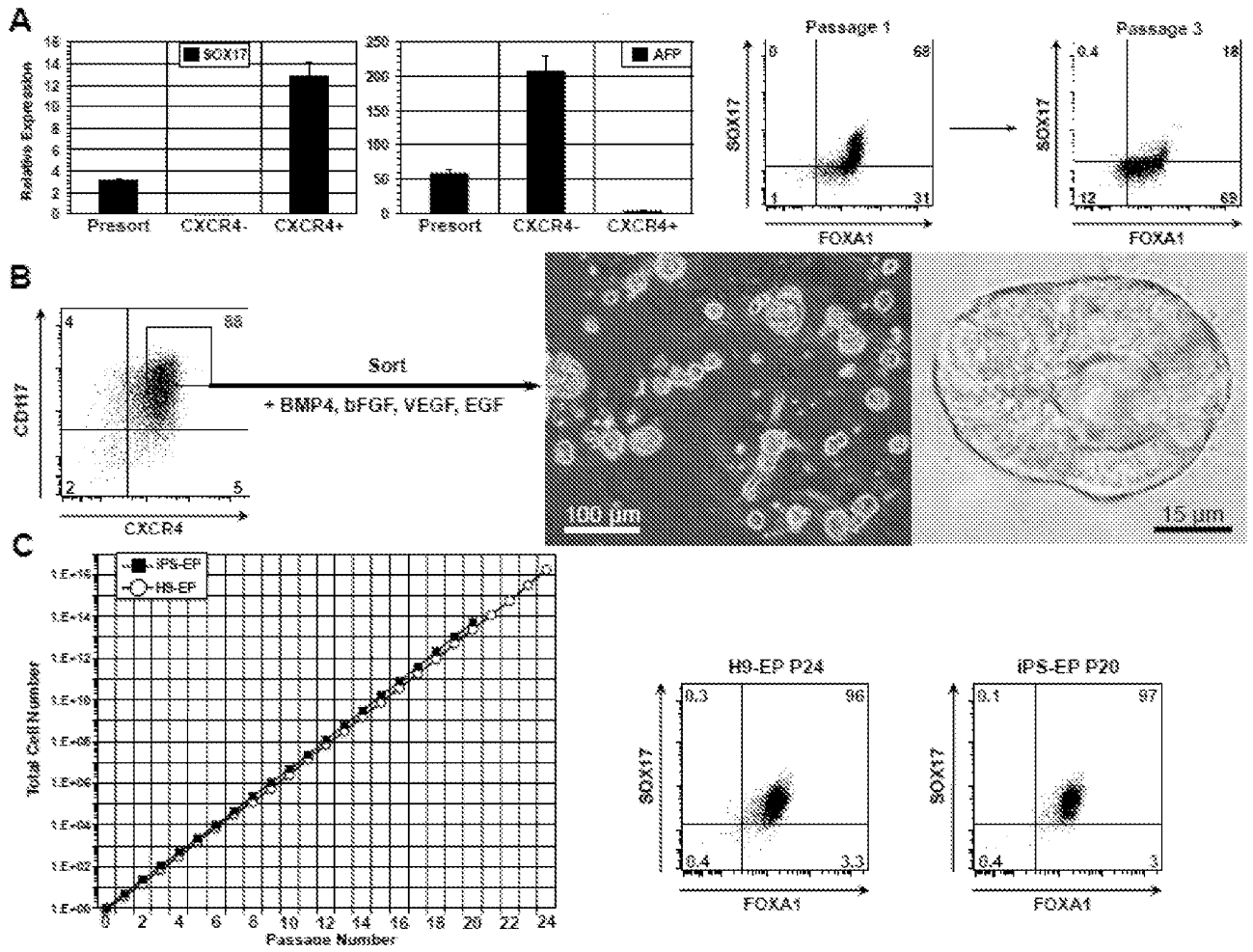

Figure 2

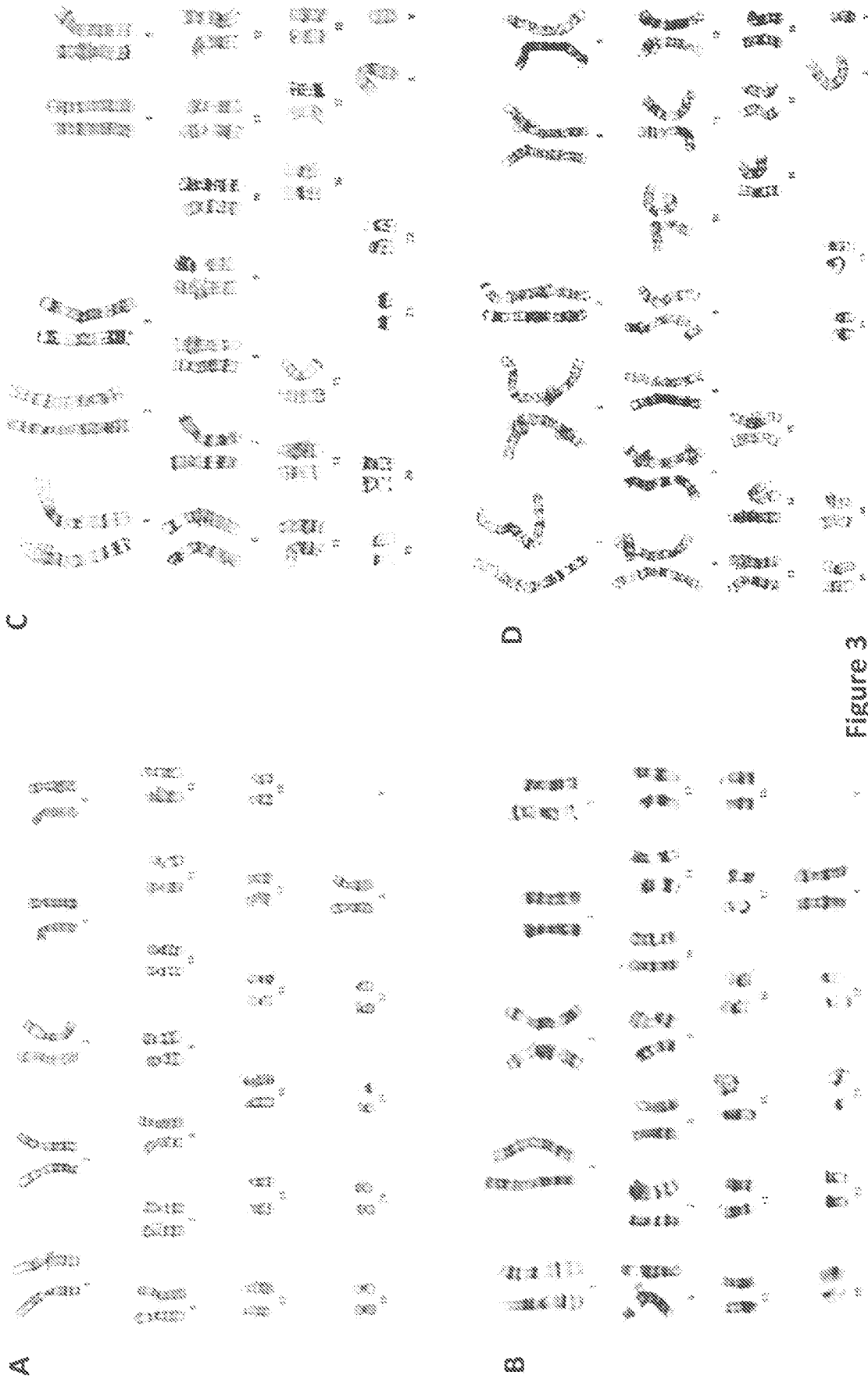

Figure 3

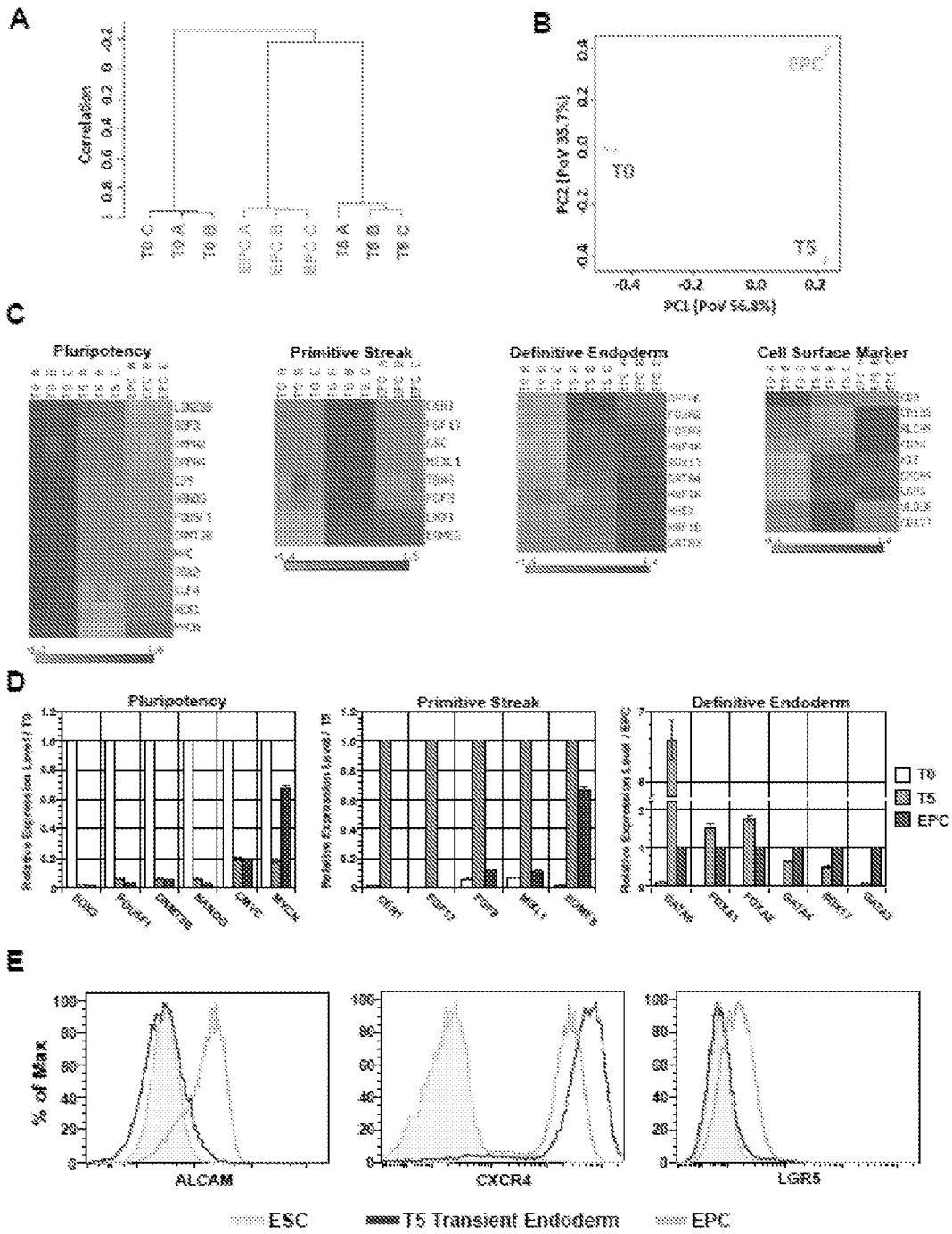

Figure 5

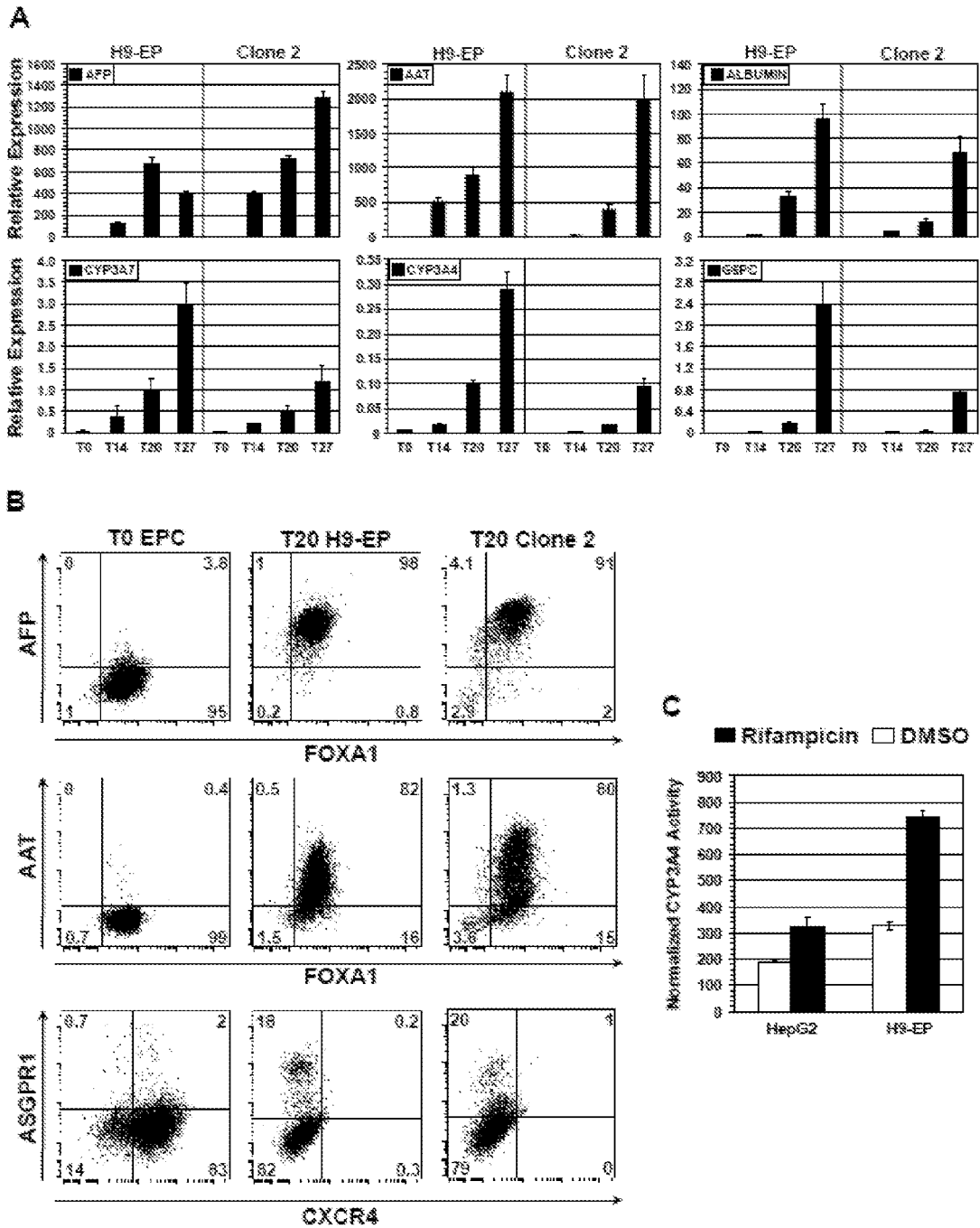
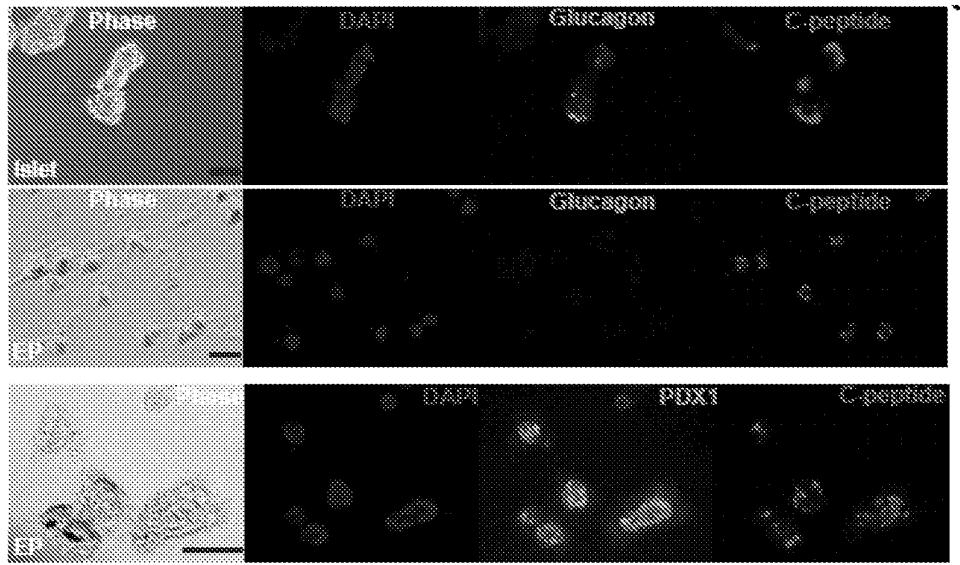
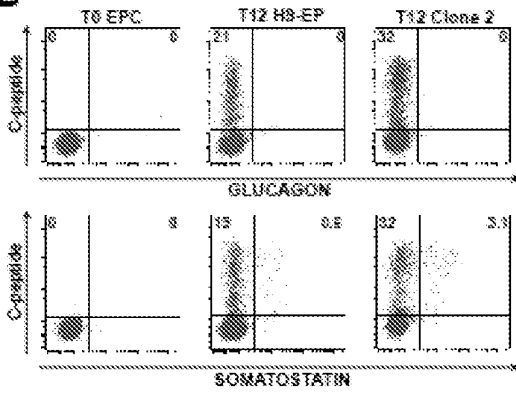

Figure 6

A



B



D

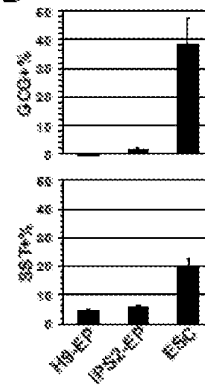

E

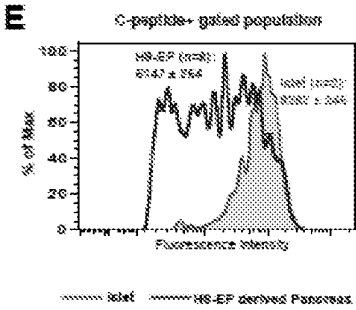

C

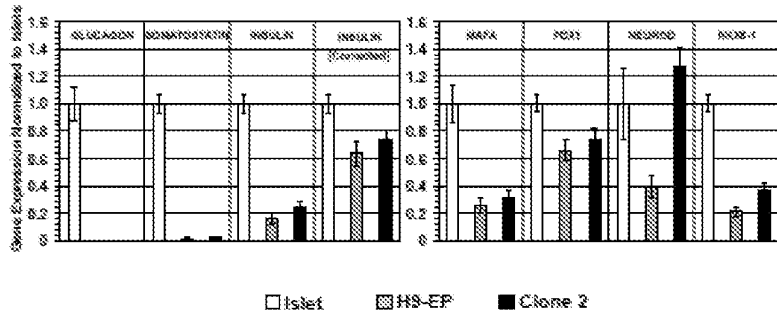

F

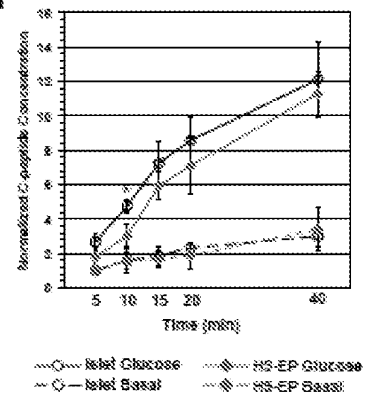

Figure 7

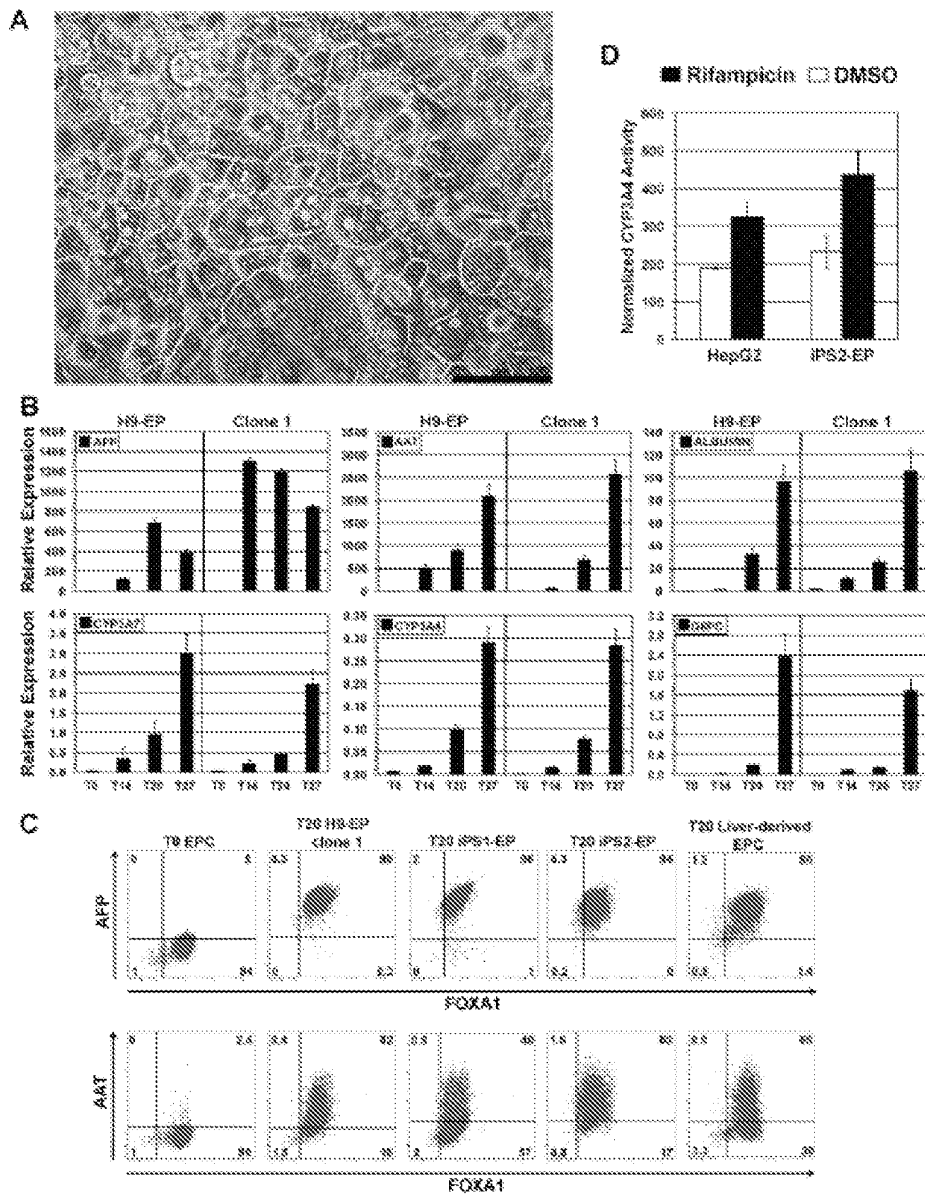

Figure 8

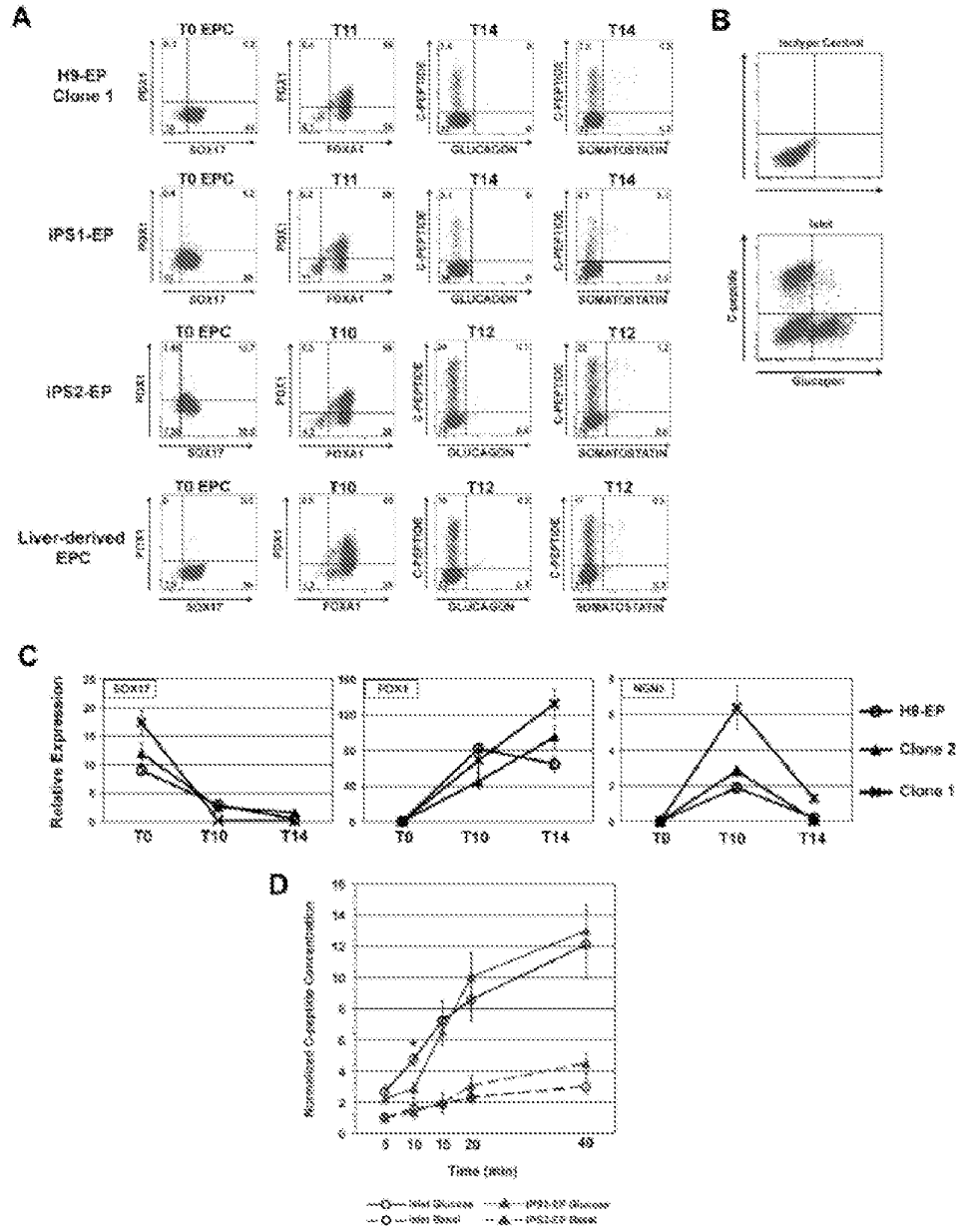

Figure 9

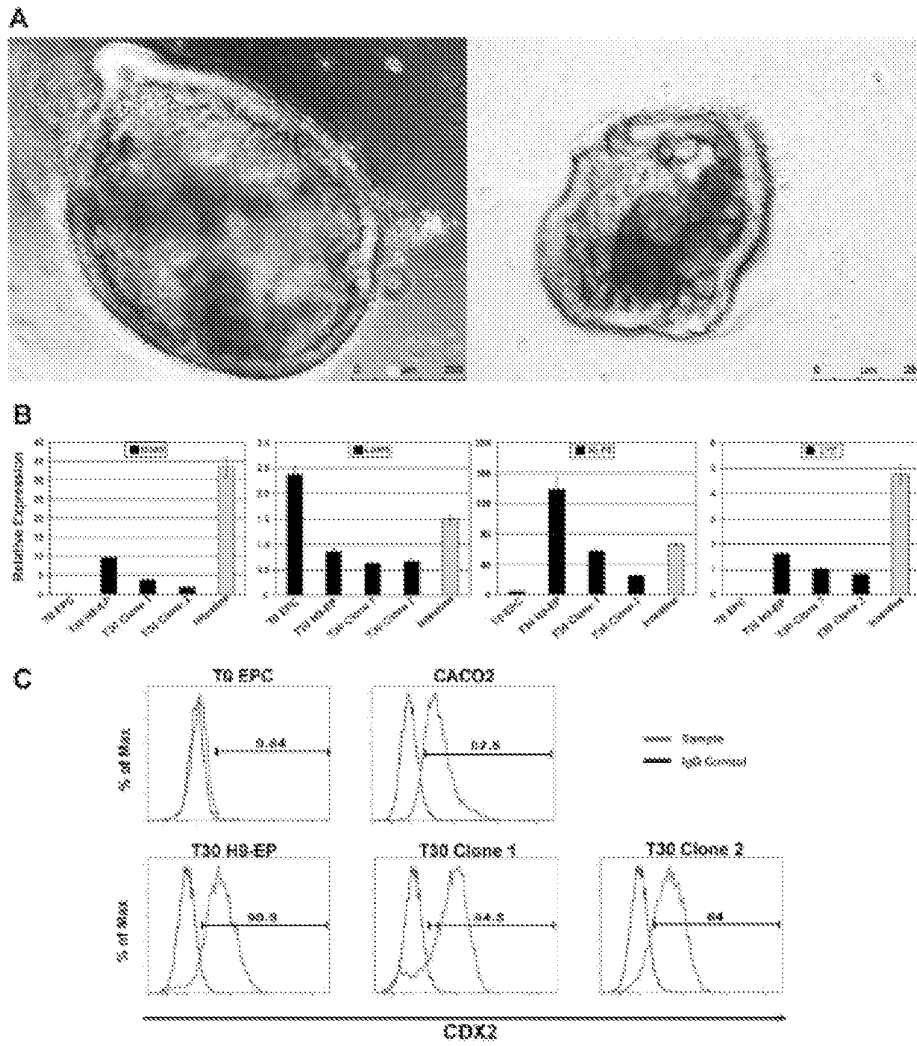
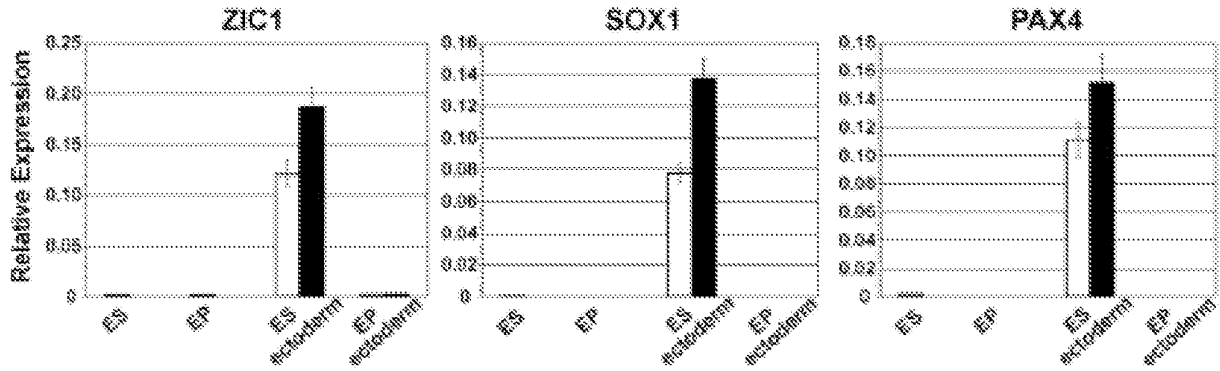

Figure 10

A Neuroectoderm differentiation

□ Day 4 ■ Day 8



B Mesoderm differentiation

□ Day 1 ■ Day 4

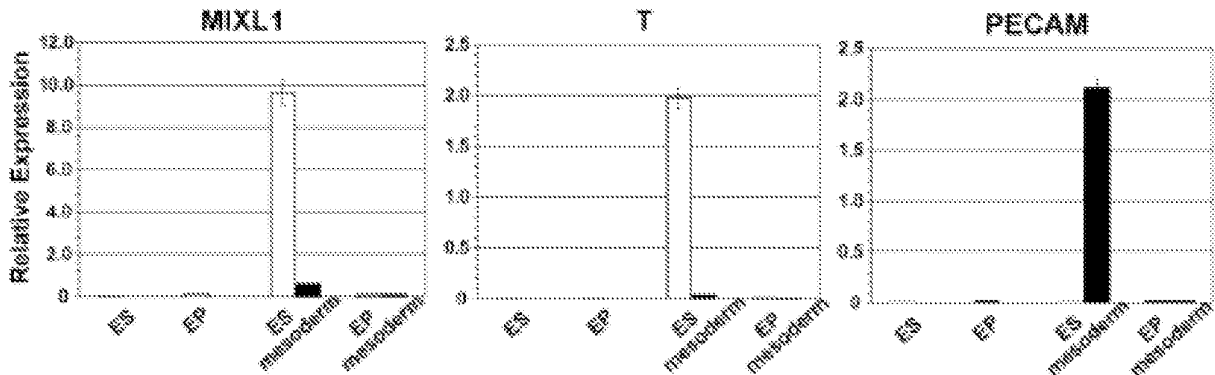

Figure 11

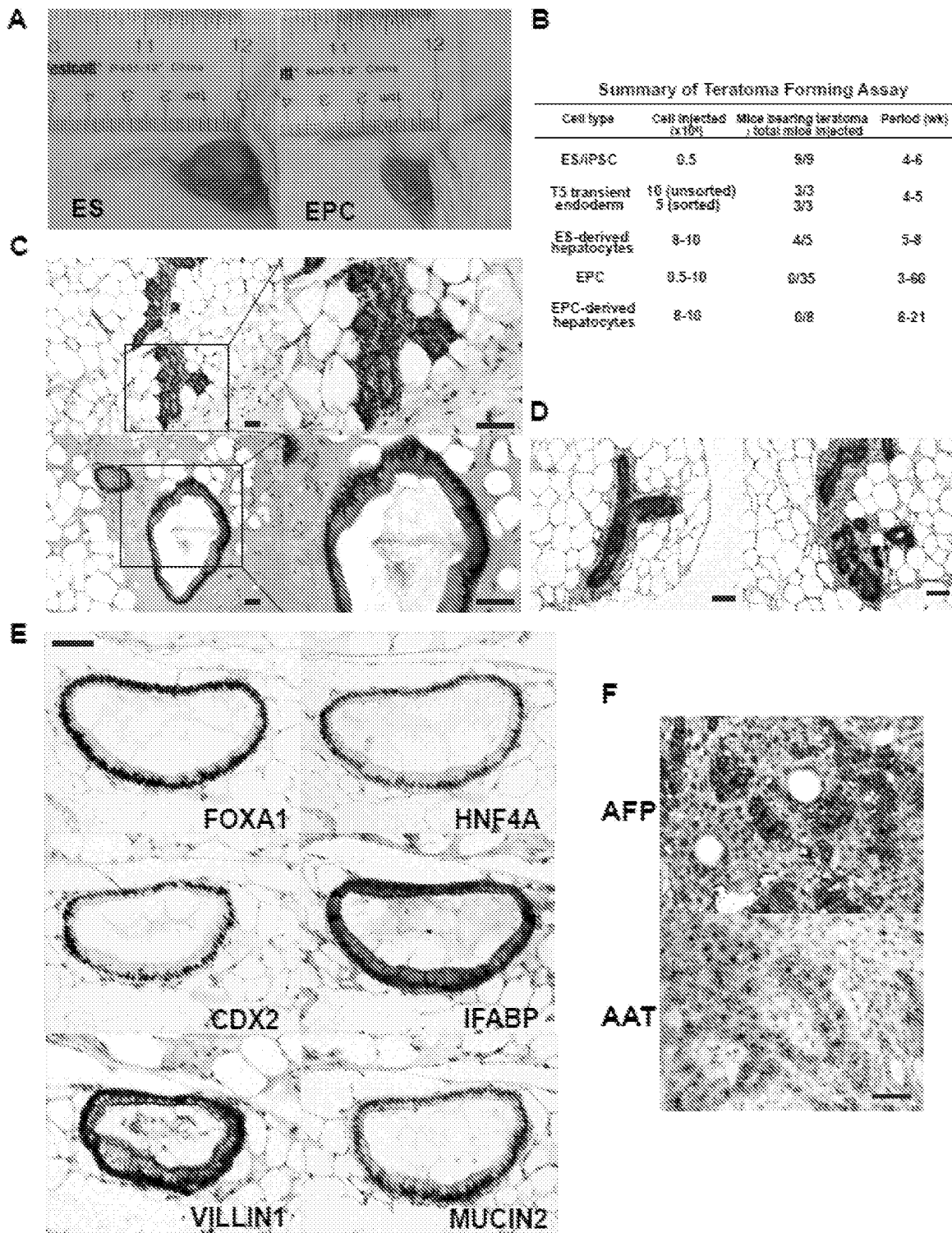

Figure 12