

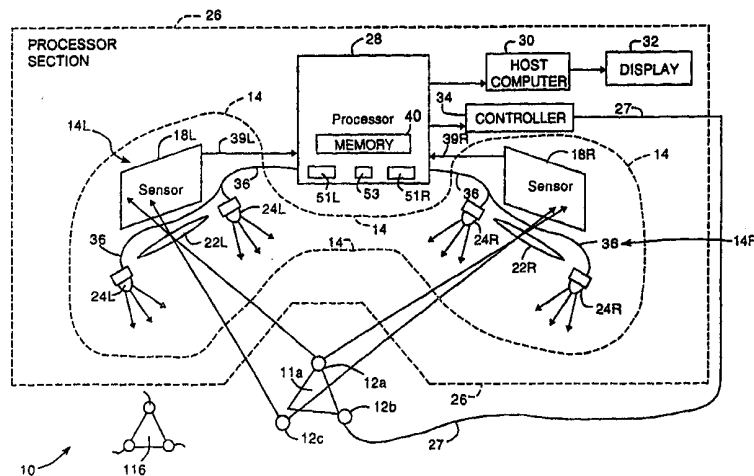

INTERNATIONAL APPLICATION PUBLISHED UNDER THE PATENT COOPERATION TREATY (PCT)

<p>(51) International Patent Classification⁶ : G01S 5/16, 17/87</p>	<p>A1</p>	<p>(11) International Publication Number: WO 99/30182</p> <p>(43) International Publication Date: 17 June 1999 (17.06.99)</p>
<p>(21) International Application Number: PCT/CA98/01118</p> <p>(22) International Filing Date: 2 December 1998 (02.12.98)</p> <p>(30) Priority Data: 08/985,462 5 December 1997 (05.12.97) US</p> <p>(71) Applicant: NORTHERN DIGITAL INCORPORATED [CA/CA]; 403 Albert Street, Waterloo, Ontario N2L 3V2 (CA).</p> <p>(72) Inventor: LEIS, Stephen, Eldon; 616 Pine Island Crescent, Waterloo, Ontario N2V 1T4 (CA).</p> <p>(74) Agents: O'GORMAN, Hugh et al.; Smart & Biggar, 900-55 Metcalfe Street, P.O. Box 2999, Station D, Ottawa, Ontario K1P 5Y6 (CA).</p>		<p>(81) Designated States: CA, CN, JP, European patent (AT, BE, CH, CY, DE, DK, ES, FI, FR, GB, GR, IE, IT, LU, MC, NL, PT, SE).</p> <p>Published <i>With international search report.</i></p>

(54) Title: A SYSTEM FOR DETERMINING THE SPATIAL POSITION AND ORIENTATION OF A BODY



(57) Abstract

A system for determining the spatial position and orientation of each of a plurality of bodies. Each one of the bodies has at least three markers in a predetermined, relative geometric relationship. The markers are adapted to emit energy in response to an activation signal and/or to reflect energy impinging upon such passive marker from an activatable energy source. A common energy detector is provided for detecting the energy emitted by the active marker and the energy reflected by the passive marker. A common processor is provided. The processor has a memory. The memory has stored therein the predetermined, relative geometric relation of the markers for each one of the bodies. The processor compares the stored predetermined geometric relation of the markers for each of the bodies with the energy detected by the energy detector to identify the bodies emitting, or reflecting the detected energy. With such an arrangement, a body can be tracked using a very simple sequence of operation in real-time with robust positive marker identification by taking advantage of a simple marker placement methodology. Multiple bodies can thereby be tracked simultaneously.

FOR THE PURPOSES OF INFORMATION ONLY

Codes used to identify States party to the PCT on the front pages of pamphlets publishing international applications under the PCT.

AL	Albania	ES	Spain	LS	Lesotho	SI	Slovenia
AM	Armenia	FI	Finland	LT	Lithuania	SK	Slovakia
AT	Austria	FR	France	LU	Luxembourg	SN	Senegal
AU	Australia	GA	Gabon	LV	Latvia	SZ	Swaziland
AZ	Azerbaijan	GB	United Kingdom	MC	Monaco	TD	Chad
BA	Bosnia and Herzegovina	GE	Georgia	MD	Republic of Moldova	TG	Togo
BB	Barbados	GH	Ghana	MG	Madagascar	TJ	Tajikistan
BE	Belgium	GN	Guinea	MK	The former Yugoslav Republic of Macedonia	TM	Turkmenistan
BF	Burkina Faso	GR	Greece	ML	Mali	TR	Turkey
BG	Bulgaria	HU	Hungary	MN	Mongolia	TT	Trinidad and Tobago
BJ	Benin	IE	Ireland	MR	Mauritania	UA	Ukraine
BR	Brazil	IL	Israel	MW	Malawi	UG	Uganda
BY	Belarus	IS	Iceland	MX	Mexico	US	United States of America
CA	Canada	IT	Italy	NE	Niger	UZ	Uzbekistan
CF	Central African Republic	JP	Japan	NL	Netherlands	VN	Viet Nam
CG	Congo	KE	Kenya	NO	Norway	YU	Yugoslavia
CH	Switzerland	KG	Kyrgyzstan	NZ	New Zealand	ZW	Zimbabwe
CI	Côte d'Ivoire	KP	Democratic People's Republic of Korea	PL	Poland		
CM	Cameroon	KR	Republic of Korea	PT	Portugal		
CN	China	KZ	Kazakstan	RO	Romania		
CU	Cuba	LC	Saint Lucia	RU	Russian Federation		
CZ	Czech Republic	LI	Liechtenstein	SD	Sudan		
DE	Germany	LK	Sri Lanka	SE	Sweden		
DK	Denmark	LR	Liberia	SG	Singapore		
EE	Estonia						

A SYSTEM FOR DETERMINING THE SPATIAL POSITION AND ORIENTATION
OF A BODY

Background of the Invention

This invention relates generally to systems for
5 determining the spatial position and angular orientation (i.e.
pose) of a body, or object.

As is known in the art, systems are available for
determining the spatial position and angular orientation of a
body (or object). One such system includes passive
10 retro-reflectors as point markers, or targets, affixed to the
body and a second system includes active radiating emitters as
the affixed point markers. Both techniques operate by
projecting the image of a high contrasting marker onto spaced
sensors and using mathematical processing to determine the
15 three dimensional coordinates of each one of the point markers.
These three dimensional coordinates (i.e., 3D) are then used as
discrete points, or may be considered as a set if their
geometric arrangement is known, resulting in the determination
of the position and angular orientation of the body (i.e., six
20 degrees of freedom: x,y and z positions and pitch, yaw and roll
angular orientations) in space relative to a three dimensional
coordinate system centered at a preselected point in space,
typically at a point fixed relative to the sensors.

Determining the spatial position and either the
25 vector angle or angular orientation of a body has several uses.
For example, a pointing device can be made out of the body
whereby the end tip of the pointing device is in a known
position relative to the markers. Such a pointing device can
be used as a digitizing pointer held by hand as in reverse
30 engineering applications. An operator moves this pointing body
to various known places on a manufactured component and the
accuracy of the manufacturing processes is determined from
analysis of the determined end tip position of the pointing
device. This application requires a highly accurate system.

35 In another applications, such as in an image guided
surgical procedure the instrument pose is being tracked with

respect to the patient. Certain surgical instruments have affixed to them markers. This information can be used to allow the surgeon to see where the instrument is pointing on a MR or CT scan, and what is beyond the end tip of the surgical instrument. This application also requires a highly accurate system.

In one emitting marker (i.e., an active marker) system, multiple charge couple device (CCD) sensors are used to detect the energy emitted by the marker. A single point marker is energized per sensor cycle to emit infrared energy. During each sensor cycle, the emitted energy focused onto the sensor is collected (i.e. integrated) and shifted to the sensor processing circuitry. In order to determine the 3D position of the marker, the marker must be detected on at least three sensor axes (i.e. to cover a minimum of 3 orthogonal planes). There are many advantages to a system which uses emitting markers including high contrast images being produced on the sensors, control over activation of each of the markers affording positive and automatic marker discrimination, and the ability to use high speed linear sensors. High speed linear sensors are relatively expensive and only one marker can be tracked during a single sensor cycle.

In one retro-reflective marker (i.e., a passive marker) system, an energy source is energized to emit infrared energy in the general direction of the retro-reflective marker. Multiple CCD sensors are then used to detect the energy reflected by the marker. During each sensor cycle, the reflected energy focused onto the sensor is collected (i.e., integrated) and shifted to the sensor processing circuitry. In order to determine the 3D position of the marker, the marker must be detected on at least three sensor axes (i.e. to cover a minimum of 3 orthogonal planes). There are many advantages to a retro-reflective marker system including the use of wireless markers and the ability to use inexpensive low speed area array sensors. These systems, however, suffer from problems associated with positively identifying markers.

It is desirable to use a cost effective area array

sensor which is capable of tracking multiple markers during a single sensor cycle. As is known in the art there are systems that make use of single area array sensor and inexpensive components. DeMenthon (Patent Number 5,227,985) teaches a system which uses a single sensor and matrix techniques to determine the pose of a body. This system is limited to noncoplanar markers and is based on projection methods to extract 6D information from 2D images. This method will not have sufficient accuracy for medical applications. As is well known in the art, the error in the depth measurement is prohibitively large for this type of system. Triangulation methods have a distinct advantage of projection methods for the depth accuracy. Triangulation methods, also called stereometric techniques, were rejected due to the costly hardware required to perform real-time calculations. Multiple marker triangulation methods with area array sensors have the additional problem of poor marker identification, which is typically solved with human intervention. Prior systems can operate poorly in the presence of real-life situations of stray IR sources and reflections that will appear to be unwanted and unexpected markers. Prior systems can also operate poorly in the presence of multiple bodies in close proximity to each other.

Summary of the Invention

In accordance with the present invention, a system for determining the spatial position and orientation of each of a plurality of bodies is provided. Each one of the bodies has at least three markers in a predetermined, relative geometric relationship. The markers are adapted to emit energy in response to an activation signal and/or to reflect energy impinging upon such passive marker from an activatable energy source. A common energy detector is provided for detecting the energy emitted by the active marker and the energy reflected by the passive marker. A common processor is provided. The processor has a memory. The memory has stored therein the predetermined, relative geometric relation of the markers for each one of the bodies. The processor compares the stored

predetermined geometric relation of the markers for each of the bodies with the energy detected by the energy detector to identify the bodies emitting/or reflecting the detected energy.

With such an arrangement, a body can be tracked using
5 a very simple sequence of operation in real-time with robust positive marker identification by taking advantage of a simple marker placement methodology. Multiple bodies can thereby be tracked simultaneously.

In accordance with another feature of the invention,
10 each body must have markers in a known and fixed relative geometry and must have unique segment lengths amongst all pairs of all the markers, where the term unique is a threshold value difference based on the accuracy of the system (i.e., the difference in the geometric relations of the markers for the
15 bodies is detectable). Multiple objects can be tracked simultaneously if pairs of like segments amongst all bodies being tracked have unique relative angles, again where the term unique is a threshold value difference based on the accuracy of the system. The marker geometry can be collinear or coplanar
20 as required by the applications.

Further, with such an arrangement, a system is provided adapted to track the pose of a body with 3 or greater markers in a known relative geometry, subject to simple placement rules, which are not limited to being non-coplanar or
25 non-collinear. The system is able to use a cost effective, low speed, area array sensors that can track multiple markers in a single sensor cycle, thus increasing the apparent sampling rate of each of the markers.

In accordance with another feature of the invention,
30 the system uses a stereometric arrangement of sensors, thus providing adequate accuracy for high performance applications such as surgical application.

Further, the system is able to use cost effective digital signal processors and simple processing calculations
35 steps which will automatically and positively identify the discrete markers of the body in three-dimensions (3D) and operate in the presence of many false markers and multiple

bodies in close proximity. The system is adapted to determine the pose of one or more bodies in real-time in a closed form solution using a single sensor cycle image rather than using predictive methods to continue tracking the pose of a body given several sensor cycle images.

Further, the system is adapted to automatically recognize and track various bodies that are known in advance of tracking.

Brief Description of the Drawings

Other features of the invention will become more readily apparent with reference to the following description taken together with the following drawings, in which:

FIG. 1 is a block diagram of a system for determining the spatial position and orientation of a pair of rigid bodies according to the invention;

FIG. 2 shows the pair of bodies adapted for use in the system of FIG. 1;

FIG. 3 is a diagram of a Tables stored in a memory of a processor used in the system of FIG. 1;

FIGS. 4, 5, 6, 6A-6B, 7, 7A-7C, 8 and 8A-8B are flow diagrams which diagrammatically illustrate the sequence of operations of the system of FIG. 1, where FIG. 7 shows the relationship among FIGS. 7A-7C and FIG. 8 shows the relationship between FIGS. 8A and 8B;

FIGS. 9A, 9B to 18 illustrate detailed examples of the elements in the memory of FIG. 3 at various stages of execution the system of FIG. 1.

Description of the Preferred Embodiments

Referring now to FIGS. 1, a system 10 is provided for determining the spatial position and orientation of one or more, here a pair of, rigid bodies 11a, 11b, is provided. Here, the rigid bodies 11a, 11b, shown and described in more detail in FIG. 2, are different surgical instruments. Here, rigid body 11a has a plurality of, here two passive, retro-reflecting point markers 12a, 12c, and one active, emitting marker 12b affixed thereto. Here, each of the energy retro-reflecting markers 12a, 12c includes a sphere, affixable

to body 11a, covered with a retro-reflective material as is generally available and well known in the art. The markers 12a, 12b, 12c are affixed to body 11a in a predetermined, fixed relative geometric relationship. The predetermined, fixed relative geometric relation is defined by simple placement rules described below.

Referring again to FIG. 1, the system 10 includes a common energy detection system 14 for detecting both the energy emitted by the active marker 12b affixed to body 11a and the energy reflected by the passive markers 12a, 12c affixed to the body 11a. The common detector system 14 includes a pair of spaced, left mounted and right mounted sensor assemblies 14L and 14R, respectively. Each one of the sensor assemblies 14L, 14R includes: a two-dimensional, charge couple device (CCD) sensor 18L, 18R (FIG. 1), respectively; a focusing lens 22L, 22R, respectively, as shown; and, a plurality of light energy emitting sources 24L, 24R (here infrared energy emitting diodes), respectively, as shown.

Each of the sensor assemblies 14R and 14L has its own u, v, z_s co-ordinate system aligned with its associated directional infrared energy sources 24L, 24R, respectively. The light emitting sources 24L, 24R are evenly distributed circumferentially about the z_s axis of each of the sensor assemblies 14R and 14L, respectively. The plurality of light emitting sources 24L, 24R is energized with electrical energy by a processor section 26. The processor section 26 includes a processor 28, host computer 30, display 32 and controller 34. The processor 28 energizes the light emitting sources 24L, 24R via a signal on line 36. The plurality of light emitting sources 24L, 24R operate to produce an incident directional energy beam of infrared energy with a direction of propagation aimed along a directional axis which generally corresponds to the z_s axis of each of the sensor assemblies 14L, 14R associated with that directional energy source 24L, 24R. The incident directional energy beam created by the directional infrared energy source is of a size, shape and intensity that corresponds to the volumetric field of view of its associated

sensor assembly 14L, 14R and sufficient to provide an incident directional energy beam throughout the measurement volume.

The sensor assemblies 14L, 14R are each able to produce output signals on lines 39L, 39R, respectively, which
5 represent the intensity of energy focused thereon. During each sensor cycle, the energy focused thereon is collected (i.e. integrated) and then shifted to the processor 28. Here, the sensor assemblies 14L and 14R are mounted to a fixed reference and are separated from each other by a predetermined distance,
10 here 500 mm. Here, the sensor assemblies 14L, 14R each have a field of view sufficient to observe a common measurement volume of approximately 1m^3 centered along the z_s axis at approximately 1.9m from the origin point which is midway between the lenses 22L and 22R.

15 As noted above, each of the sensor assemblies 14L and 14R has its own associated lens 22L, 22R, respectively, for focusing both the reflected energy from the energy retro-reflecting markers 12a, 12c and the emitted energy from the energy emitting marker 12b, in order to create a focused
20 energy image of the emitted or reflected energy from the markers 12a, 12b, 12c respectively on the lenses 22L, 22R associated sensor assemblies 14R, 14L, respectively.

The processor 28 is coupled to the sensor assemblies 14L and 14R and determines the two-dimensional u, v positions
25 of the focused energy image on each of the sensor assemblies 14L and 14R. Then, using the u, v position of the focused energy image of the same marker 12a, 12b, 12c on each of the sensor assemblies 14L and 14R to generate left and Right Sensor Energy Source Location Tables 50L, 50R (FIGS. 3 and 9A, 9B) and
30 set the Left-Sources and Right Sources counters 51L, 51R, to be described.

The processor 28 is coupled to the host computer 30 in order that the spatial position of the bodies 11a, 11b can be displayed on display 32 or further processed by the host
35 computer 30. As noted above, the processor 28 is coupled to the directional energy sources 24L, 24R in order that the processing section 26 can activate the directional energy

sources 24R and 24L at appropriate times. The processor 28 is also coupled to the controller 34 in order that the processor 28 can signal the controller 34 to activate the energy emitting markers 12b at the required time via line 27.

5 The operation of system 10 will be described for body 11a, it being understood that the sequence of operations is substantially the same, or equivalent, for other rigid bodies, such as body 11b. Thus, the active marker 12b is fed via a cable 27 (FIG. 1) to controller 34, as shown. Here, as noted
10 above, the energy emitting marker 12b include an infrared energy emitting diode of marker 12b which, upon being energized with electrical energy fed thereto by controller 34 via the cable 27, emits infrared light energy. Such infrared energy emitting diodes are generally available and well known in the
15 art.

Referring now in more detail to FIG. 2, the rigid bodies 11a and 11b are have affixed thereto markers 12a-12c and 12d-12f, respectively. It should first be understood that it is not relevant that marker 12a, and 12c are retro-reflective
20 and marker 12b is active. This configuration is for example only and the methods described below are independent of the marker type. Each body 11a, 11b has the markers 12a, 12b, 12c and 12d, 12e, 12f, respectively, affixed to it in a predetermined (i.e., known) and fixed relative geometry.
25 Further, the relative geometry for the markers 12a, 12b and 12c must be detectably different from the relative geometry of markers 12c, 12d and 12f of body 11b. Thus, as shown in FIG. 2, the markers 12a, 12b and 12c of body 11a are separated by line segments S_{Lab}, S_{Lbc} and S_{Lac}, respectively, as shown.
30 Further, the line segments S_{Lab}, S_{Lbc}, and S_{Lac} intersect, as shown to form angles θ_{ab} , θ_{bc} , and θ_{ac} , as shown. Likewise, the markers 12d, 12e and 12f of body 11b are separated by line segments S_{Lde}, S_{Lef} and S_{Ldf}, respectively, as shown. Further, the line segments S_{Lde}, S_{Lef}, and S_{Ldf} intersect, as shown, to
35 form angles θ_{de} , θ_{ef} , and θ_{df} , as shown. Further, segment length S_{Lab} must vary in length from segment S_{Lac} and S_{Lbc}, as must segment length S_{Lbc} vary in length from segment S_{Lac}. The

variance, Δ , in the preferred embodiment is 5.0 mm. Thus, if the length of segment S_{Lab} is S_{Lab}, the length of segment S_{Lbc} is at least S_{Lab} $\pm\Delta$ and the length of segment S_{Lac} is at least S_{Lab} $\pm\Delta$ and at least S_{Lab} $\pm\Delta$. That is, the length of all the
5 segments S_{Lab}, S_{Lbc} and S_{Lac} must differ from each other by Δ . Further, a body with 3 markers will have 3 segments. In general, however, the number of segments is equal to $N*(N-1)/2$, where N is the total number of markers. Body 11a has a pair of
10 segments S_{Lab}, S_{Lbc} which are equal in length to the pair of segments S_{Lde}, S_{Lef} on body 11b; these can still be tracked if the relative angle θ_{ab} between segment S_{Lab}, S_{Lbc} on body 11a is different than the relative angle θ_{de} between segment S_{Lde}, S_{Lef} on body 11b. The marker geometry can be collinear,
15 non-collinear, co-planar or non-coplanar, as required by the application. The pair of bodies 11a, 11b are tracked simultaneously if pairs of like segments amongst all bodies 11a, 11b being tracked have unique relative angles, again where the term unique is a threshold value difference based on the
20 accuracy of the system 10. That is, the markers 12a-12c, 12d-12f are placed on bodies 11a, 11b, respectively to provide each one of the bodies 11a, 11b with a unique signature, or finger-print, that can be recognized and tracked by the
processor 28.

Before discussing the operation of the system 10, it
25 should first be noted that the processor 28 has a memory 40 (FIG. 3) which stores three sets of Tables, 42-48; 50L, 50R, and 52; and 56-62. A first set of the Tables (i.e., A Rigid Body Definition Set of Tables, 42-48) defines the predetermined
30 geometric relationship of the markers 12a-12d, 12e-12f for each one of the bodies 11a, 11b; a second set of the Tables (i.e., Sensor Generated Data Tables, 50L, 50R and 52) contain information that is generated each time the sensors 14L, 14R
are scanned and these Tables 50L, 50R and 52 are therefore not associated with any particular body; and, a third set of Tables
35 (i.e., Processing Tables, 56-62) which are generated by the processor while the rigid bodies 11a, 11b are being identified and tracked. These Tables (and Counters 51L, 51R and 53, to be

described), reside in the processor 28 and are used by the processor 28 during the operating sequence thereof.

Rigid Body Definition Tables, 42-48

The Rigid Body Definition Tables include: a Marker Position
5 Table, 42; a Marker Segment Table, 44; a Marker Segment Dot (•)
Product Table, 46 and a Marker Segment Set Table, 48. These
Rigid Body Definition Tables, 42-48 are for all bodies 11a, 11b
and contain a priori known information about geometric
10 relationship of the markers 12a-12c and 12d-12f, that are
affixed to rigid bodies 11a, 11b, respectively, to thereby
provide each one of the bodies 11a, 11b with a unique
signature, or finger-print, that can be recognized and tracked
by the processor 28. These Rigid Body Definition Tables, 42-48
are initialized once prior to the identification and subsequent
15 tracking operations of the processor 28.

Marker Position Table, 42

Each rigid body 11a, 11b, has associated with it a
Marker Position Table 42, as shown for body 11a in FIG. 11. The
Marker Position Table 42 includes the 3D position (X', Y', Z')
20 of each marker 12a, 12b and 12c associated with the rigid body
11a, for example. Referring to FIG. 11, the Marker Position
Table 42, is shown for body 11a, it being understood that Table
42 has a similar table for body 11b. The 3D position of marker
12a, 12b, and 12c is shown.

25 Segment Length Table, 44

Each rigid body 11a, 11b has a Marker Segment Length
Table 44, (FIG. 12) associated with it that contains the set of
segment lengths of a body 11a, 11b. A segment is considered
the line joining a pair of markers 12a, 12b, 12c for body 11a
30 and markers 12d, 12e and 12f for body 11b. Thus, as noted
above in connection with FIG. 2, body 11a has segments SLab,
SLbc, and SLac and body 11b has segments SLde, SLef and SLdf.
The complete set of segments for a body is every combination of
marker pairs. Thus, there are $N*(N - 1)/2$ segments for a body
35 where N is the number of markers affixed to the body.
Referring to FIG. 12, Marker Segment Length Table 44, is shown
for body 11a. The segment lengths SLab, SLbc, and SLac are

shown.

Marker Segment Set Table, 48

Each rigid body 11a, 11b has a Marker Segment Set Table 48 (FIG. 13) associated with it that contains the marker
5 segment sets. There is one entry in the Table 48 for each marker. Each marker entry will contain 2 or more segments that are connected to this marker. There will be N-1 segments attached to each marker for an N marker body. FIG. 13 shows the set of segments for a rigid body 11a. Each marker 12a,
10 12b, 12c has associated with it two segments (i.e., segment 1 and segment 2, in FIG. 13). Thus, as indicated in FIGS. 2 and 13, for body 11a, marker 12a is attached to segments S_{Lab} and S_{Lac}; marker 12b is attached to segments S_{Lab} and S_{Lbc}. Marker 12c is attached to segments S_{Lac} and S_{Lbc}. It is understood
15 that a similar table would be for marker 11b.

Segment Dot (•) Product Table, 46

Each rigid body has a Segment Dot (•) Product Table 46 (FIG. 14) associated with it that contains the list of dot
20 (•) products between each combination of segments. The dot (•) product is used as a determination of the angle, θ , between the segment lengths, SL, when the segments are treated as vectors transposed to the origin of X, Y, Z system 10 co-ordinate system. There will be $N*(N-1)/2$ combinations of segment pairs where N is the number of segments in the rigid body. The
25 example FIG. 14 shows the set of dot (•) products for body 11a. Here, the dot (•) product for angle $\theta_{a,b}$ between segment lengths S_{Lab} and S_{Lbc} is shown to be 3600. Likewise the dot (•) product for angle $\theta_{a,c}$ between segment lengths S_{Lab} and S_{Lac} is shown to be 0 and the dot (•) product for angle $\theta_{b,c}$
30 between segment lengths S_{Lbc} and S_{Lac} is shown to be 2500. It should be understood that a similar table exists for body 11b.

Sensor Generated Data Tables, 50L, 50R and 52

The Sensor Generated Data Tables 50L, 50R and 52 include: Left and Right Sensor Energy Source Location Tables
35 50L, 50R; and a Raw 3D Marker Table 52.

Left and Right Sensor Energy Source Tables, 50L, 50R

There is one Sensor Energy Source Table 50L and 50R

in memory 40 for each area array CCD sensor 18L, 18R (FIGS. 1, 9A, 9B). There will be one entry for each energy spot detected on the CCD sensor 18L, 18R. The Left-Sources and Right-Sources Counters 51L, 51R, respectively, contain the number of the
5 energy spots detected on the left and right sensor 18L, 18R respectively. Each entry will have a U and V value corresponding to the center of mass of the energy spot along the U axis and the V axis of the associated sensor 18L, 18R. In the preferred embodiment there will be left and right sensor
10 energy source Tables, 50L, 50R (FIG. 3). Here, there are four energy sources S_1-S_4 , S_5-S_8 , detected by each one of the sensors 18L, 18R, respectively, as indicated in FIG. 9A and 9B. It is noted that the sources S_1-S_8 are in the u,v co-ordinates of the sensors 18L, 18R, as indicated in FIGS. 9A and 9B.

15 Raw 3D Marker Table, 52

There is single Raw 3D Marker Table 52, (FIGS. 3, 10) in memory 40 that contains a single entry for each determined but unqualified marker location (raw markers). Each entry has an X, Y and Z (i.e., the X, Y, Z system 10 co-ordinate system)
20 value corresponding to the coordinate system of the position sensor with the origin midpoint between the image sensors 18L, 18R. The Raw Marker Counter 53, contains the number of raw markers detected. Referring to FIG. 10, an example is given of 4 raw markers. In this example the markers 12a, 12b, and 12c
25 of body 11a are detected and one stray unknown marker. The allocation of these markers R1-R4 is not known at this time with respect to markers 12a-12c and 12d-12f on body 11a and 11b, respectively. The sequence of operations will be used to determine the correspondence of these markers to body 11a or
30 body 11b.

Processing Tables, 56-62

The Processing Tables are: a Segment Raw Marker Cross Reference Table 56; a Qualified Segment Table 58; a Measured Marker Position Table 60; and, a Calculated Rigid Body Position
35 and Orientation (Pose) Table 62. These Processing Tables 56-62 are produced by the processor 28 for each of the rigid bodies 11a, 11b and are generated by the processor 28 while the rigid

bodies are being recognized (i.e., identified) and tracked.

Segment Raw Marker Cross Reference Table, 56

Each rigid body has a Segment Raw Marker Cross Reference Table 56 (FIGS. 3, 15) associated with it that contains all the raw marker 12a, 12b and 12c pairs that have a separation distance close to the defined segment length of the rigid body. The term close is defined by a length difference between the defined segment and the segment under test, which is less than some predefined value (i.e., a distance detectable by the system 10). In the preferred embodiment this value is 1.5 mm. The following example (FIG. 15) illustrates pairs of markers that match the predefined segment lengths S_{Lab}, S_{Lbc}, S_{Lac} of the body 11a. The raw marker pair data is determined by the processor 28 in accordance with a method to be described in connection with FIG. 6. Suffice it to say here, however, that, in this example, the two sets of four raw energy data S₁-S₈ detected by the right and left sensors 14L, 14R, FIGS. 9A, 9B) are converted by the processor 28 into four raw markers R₁-R₄ (in the system 10 X, Y, Z co-ordinate system) and are stored in the 3D Raw Marker Table, 52 (FIG. 10). Thus, because there are four raw markers R₁-R₄ there are six segment lengths (i.e., S_{L12}, S_{L13}, S_{L14}, S_{L23}, S_{L24} and S_{L34}). Here, in this example, raw markers R₁ and R₂ are separated by a segment length S_{L12} which is close to the length of segment S_{Lab}. Raw markers (R₁, R₄), (R₃, R₄), and (R₂, R₃) are all separated by a length close to length of segment S_{Lbc}. Also raw markers (R₂, R₄), and (R₁, R₃) are all separated by a length close to length of segment S_{Lac}. This data is stored in the Segment Raw Marker Cross Reference Table, 56 as indicated in FIG. 15.

Qualified Segment Table, 58

There is one Qualified Segment Table 58 (FIGS. 3, 16) for each rigid body 11a, 11b. This Table 58 is generated during the segment verify phase, to be described in connection with FIG. 7. Suffice it to say here, however, that there is one entry for each segment of the rigid body. The example in FIG. 16 shows segment S_{Lab}, S_{Lbc}, and S_{Lac} of body 11a are all qualified.

Measured Marker Position Table, 60

Each rigid body 11a, 11b has a Measured Marker Position Table 60 (FIGS. 3, 17) associated with it that contains the 3D positions of the raw markers R1-R4 that have been identified, validated, and mapped to the body actual markers 12a-12c, 12d-12f. The example given in FIG. 17 shows the measured position of markers 12a, 12b, and 12c of body 11a where actual marker 12a corresponds to raw marker R2, actual marker 12b corresponds to raw marker R4, and actual marker 12c corresponds to raw marker R1.

Calculated Rigid Body Position and Orientation Table, 62

Each rigid body has a Calculated Rigid Body Position and Orientation Table 62 (FIGS. 3, 18) associated with it that contains the transformation of the rigid body. This is the pose that is determined from the Measured Marker Position Table 60 (FIG. 17) based on the Marker Position Table 42 (FIG. 11). In other words, the pose is the transformation that moves the Marker Position Table 42 into the same space X, Y, Z co-ordinate system of system 10, as shown in Measured Marker Position Table 60. The example shown in FIG. 18 illustrates the pose of body 11a.

Sequence of Operations Overview

The pose, or orientation, of a body or bodies can be determined simultaneously and in real time from the following operations as illustrated in the flow diagram FIG. 4. In Step 401, the energy sources 24L and 24R (FIG. 1) and active marker 12b are activated. Referring to FIG. 1 these energy sources are focussed through the lens system 22L, 22R and project an image on the CCD sensors 18L, 18R. This image is scanned from the sensors 18L, 18R and any intensity above a certain threshold value will be analyzed by the processor 28. In Step 402, the position of the sensor energy sources are stored in Left and Right Sensor Energy Source Location Tables 50L, 50R (FIGS. 3, 9A, 9B). The position is in units of pixels. The horizontal axis of the sensor is called U and the vertical axis is called V. In the preferred embodiment, a left and right sensor 18L, 18R is used. The Left Sources and Right Sources

Counters 51L, 51R, respectively, are set to the number of detected energy sources on the left and right sensors 18L, 18R respectively. In the example described in connection with FIGS. 9A and 9B there are four detected energy sources S_1-S_4 , S_5-S_8 detected by each of the sensors 18L, 18R, respectively; thus the count in each one of the counters 51L and 51R are, in that example, 4.

In Step 403, appropriate Tables (i.e., Tables 52, 56) and Counters 51L, 51R and 53) are initialized for the subsequent sequence of operations. The Raw 3D Marker Table 52, the Raw Marker Counter 53 and the Segment Raw Marker Cross Reference Table 56, are all cleared. In Step 404, the energy sources stored in the Left and Right Sensor Energy Source Location Tables 50L, 50R are analyzed by processor 26 and Raw 3D Marker Table 52 (FIG. 10) is generated. The Raw Marker Counter 53 is set to the number of raw markers detected. At this time it is unknown what these markers are. Some may be markers from the body or bodies being tracked, other may be reflections, and still others may be artifacts caused by the marker detection method. Triangulation methods to generate the 3D position from stereoscopic views is well known in the art and one method will be described later in the section Generate Raw 3D Marker Table 52.

In Steps 405 and 406, the distance, i.e. segment lengths, SL_{12} , SL_{13} , SL_{14} , SL_{23} , SL_{24} and SL_{34} , between all combinations of Raw 3D Markers pairs is calculated. These calculated lengths are compared to the Segment Length Table 44 (FIG. 12) for each body 11a, 11b being tracked. Matches are placed in the Segment Raw Marker Cross Reference Table 56 (FIG. 15) for each body 11a, 11b. These steps are described in detail in FIG. 6 in connection with the Generate Segment Raw Marker Cross Reference Table 56 (FIG. 15).

In Step 407, all possible segment guesses in the Segment Raw Marker Cross Reference Table 56 (FIG. 15) for each body 11a, 11b are verified by comparing the relative angles, θ , between the segment lengths, SL , of the body 11a, 11b. These steps are described in detail later in the connection with FIG.

7, Segment Verify. In Step 408, the correspondence between the raw 3D markers R1-R4, in the example given above, and the bodies 11a, 11b actual markers 12a-12c, 12d-12f, respectively, is determined by set intersection methods using the body's
5 Marker Segment Set Table 48 (FIG. 13) in conjunction with the body's Segment Raw Marker Cross Reference Table 56 (FIG. 15). The raw 3D markers are mapped into the body's Measured Marker Position Table 60 (FIG. 17). These Steps are described in detail later in connection with FIG. 8, Marker Correspondence
10 Extraction.

In Step 409, the body's orientation (pose) is determined by the markers contained in the body's Measured Marker Position Table 60 (FIG. 17). Methods for determining the 6 degrees of freedom for a rigid body from discrete markers
15 is well known in the art and will not be described here. Finally, in Step 410, the pose of all the bodies are stored in Table 62 (FIG. 18) and can be displayed. The pose can also be stored, transmitted to another computer, or further processed, as desired. The above sequence will become more readily
20 apparent with the use of an example and the detailed descriptions below.

Generation of the Raw 3D Marker Table, 52

The energy sources S_1 - S_4 , S_5 - S_8 (FIGS. 9A and 9B) stored in the Left and Right Sensor Energy Source Location
25 Tables 50L, 50R are analyzed and Raw 3D Markers R1-R4 (FIG. 10) are determined. The Raw Marker Counter 53 is set to the number of raw markers detected. Referring now to FIG. 5, the following method for generating 3D positions from two stereoscopic images will be described. The following method
30 is well known in the art and other methods are available.

In Step 501, the Raw Marker Counter 53 is initially set to 0. Parametric lines equations are generated for each Left Sensor Energy Source 14L and each Right Sensor Energy Source 14R in Steps 502, 503, 504 and 505. A line is between a
35 point on one of the sensors 18L, 18R (i.e., at the $V=U=Z_s=0$, or origin of the sensors co-ordinate system) and one of the energy source S_1 - S_4 . Thus, there are four lines (i.e., left lines)

from sensor 18L to each of the detected sources S1-S4.

Likewise, there are four lines (i.e., right lines) from sensor 18R to each of the detected energy sources S5-S8. In Steps 506, 507, and 512 to 515, a double loop is processed that will pair every left line with every right line. The number of total iterations of this loop will be equal to Left Sources 52L * Right Sources 52R. In the example described above, there are 4 Left Sources S1-S4 and 4 Right Sources S5-S8 (FIGS. 9A and 9B) that will take 16 iterations to compute Table 52 (FIG. 10).

In Steps 508 and 509, the minimum distance between a left and a right line is determined. If this distance is less than a predefined minimum then the lines are considered intersecting and a possible 3D marker R_1-R_4 has been discovered. This marker is considered Raw since it is unknown at this time if it is a valid marker. There are 4 such matches in example shown in FIG. 10. The minimum separation is a function of the system accuracy and is kept as small as practical to reduce the number of false markers. In Step 510 and 511, the 3D mid-point between the left and right lines is placed in the Raw 3D Marker Table 52 (FIG. 10). The Raw Marker Counter 53 is incremented.

Upon completion of Steps 501 to 515, the Raw Marker Counter 53 contains the number of Raw Markers detected and the Raw 3D Marker Table 52 (FIG. 10) is complete. From this point forward all subsequent decisions are made on 3D markers and the 2D Sensor Energy Locations are no longer required. For the example there are 4 Raw 3D Markers R1-R4 detected. It is unknown at this time what each of the markers is.

Generation of the Segment Raw Marker Cross Reference

Table, 56 (FIG. 15) for All Rigid Bodies

In overview, the next sequence will perform the following. All the possible segments between all Raw 3D Markers (e.g. R1-R4) in Table 52 (FIG. 10) are compared to all the segment lengths $SLab, SLbc, SLac, and SLde, SLeF, SLdF$ of each body 11a, 11b, respectively, in Table 44, FIG. 12. If a match is discovered the Raw 3D Marker pair is added to the Segment Raw Marker Cross Reference Table 56 (FIG. 15) for that

body. The same raw segment under test may match to several rigid bodies. As well, a rigid body segment may have several raw test segments that match. These will be filtered out in a later operation, Segment Verify (FIG. 7).

5 The above will be clarified by use of an example and the flow diagram FIG. 6, Generate Segment Raw Marker Cross Reference Table, 56 for all Rigid Bodies. In Steps 601, 602, and 613 to 616, a two deep processing loop is controlled. The two outer most loops are indexed by counters N and L, not shown
10 but included in processor 26, used to pair up all combinations of Raw 3D Markers R1-R4. There are $N' * (N' - 1) / 2$ segments (maker pairs) where N' is equal to Raw Markers R1-R4, for example. Here, $N' = 4$. The segment length between Raw 3D Markers N and L is calculated once per iteration of the outer two loops (Steps
15 603). This length is called the test segment and is used in the following section.

In Steps 604, 611 and 612, a processing loop is controlled by counter J, not shown but included in processor 28, that sequences through all the rigid bodies being tracked.
20 In Steps 605, 609, and 610, a processing loop is controlled by counter K, not shown but included in processor 28, that sequences through all the segments within one of the bodies 11a, 11b, here indicated in general by body J. The segment matching is performed in Steps 606, 607 and 608. The segment K
25 of body J is compared to the test segment. A segment is considered to be a match if the difference is less than a predefined value. When a match occurs the Raw 3D Marker pair index counters N and L values are placed in the next available pair in the Segment Raw Marker Cross Reference Table 56 (FIG.
30 15) for body J for segment K. The counter "Total Raw Pairs", not shown but included in processor 28, for segment K is incremented. The predefined value is a function of the system accuracy and is kept as small as practical to reduce the number of segment matches, but large enough to avoid unnecessarily
35 rejecting valid segments.

In the given example referring to FIG. 15, for body 11a, segment length S_{Lab} has a single match being Raw 3D Marker

pairs R1 and R2. Segment length SLbc has 3 matches being Raw 3D Marker pairs: R1 and R4; R3 and R4; and, R2 and R3. Segment length SLac has two matches being Raw 3D Marker pairs: R2 and R4; and, R1 and R3. It is clear that 3 of the 6 segments are not part of the rigid body 11a and must be eliminated by Segment Verify (FIG. 7).

Segment Verification

All possible segments defined by the Raw 43D Marker pairs in the Segment Raw Marker Cross Reference Table, 56 (FIG. 15) for each body 11a, 11b are verified by comparing the relative angles, θ , between the segment lengths, SL, of the body 11a, 11b. The method will become clear by examining the flow diagram shown in FIGS. 7, 7A-7C using the following example. The segment verify operation has a five deep control loop.

In Steps 701, 726 and 727, a processing loop is controlled by counter L that sequences through all the rigid bodies being tracked. In Step 701, the Qualified Segment Table, 58 (FIG. 16) is cleared for the rigid body L being verified. A processing loop is controlled by counter J in Steps 702, 724, and 725, which sequences through all the segment lengths SL of body L. The control loop is entered if the segment J is not already qualified, as indicated in the Qualified Segment Table, 58 (FIG. 16).

A processing loop is controlled by counter N in Steps 704, 720, and 721, which sequence through all the Raw 3D Marker pairs in the Segment Raw Marker Cross Reference Table, 56 (FIG. 15) of body L for segment J if the segment J in the Qualified Segment Table, 58 (FIG. 16) has not been qualified (i.e., set to FALSE (Step 703)). In Step 705, the vector X, transposed to the system 10 co-ordinate axis origin, is calculated for the Raw 3D Marker pair N of segment J for body L. A processing loop is controlled by counter K in Steps 706, 718, and 719, which sequences through all the segment lengths subsequent to segment J within body L.

A processing loop is controlled by counter M in Steps 707, 716, and 717, which sequences through all the Raw 3D

Marker pairs in the Segment Raw Marker Cross Reference Table, 56 (FIG. 15) of body L for segment K. In Steps 708 through 711, the vector Y, transposed to the origin, is calculated for the Raw 3D Marker pair M of segment K for body L. The dot (•) product between vector X and vector Y is determined. This dot (•) product is compared to the actual dot (•) product for segment pair J and K as stored in Segment Dot Product Table, 46 (FIG. 14) for body L. If the difference is less than a predefined value, a match is found. The predefined value is a function of the system accuracy and is kept as small as practical to reduce the number of false segment matches, but large enough to avoid unnecessarily rejecting valid segments. The preferred embodiment uses a value of 200.

When a match is found both segments are considered validated and Raw 3D Marker pairs N and M, for segments J and K in the Segment Raw Marker Cross Reference Table, 56 (FIG. 15) are considered true. In Steps 712 to 715, the valid Raw 3D Marker pair N and M is be moved to the first position in row J and K. A Total Raw Pairs Counter, not shown, is set to 1 and all other Raw 3D Marker pairs are eliminated. The segments J and K are set to true in the Qualified Segment Table, 58 (FIG. 16). Upon completion of each iteration of control loop J a test will be performed in Step 722. If segment J is not qualified after comparison to all subsequent segments, it is considered a bad segment. In Step 723, all Raw 3D Marker pairs are eliminated for segment J and the counter Total Raw Pairs will be set to 0. The process repeats for all bodies 11a, 11b (Steps 725-728).

An example will now be described referring to the Segment Raw Marker Cross Reference Table, 56 (FIG. 15), Segment Dot Product Table, 46 (FIG. 14), Raw 3D Marker Table, 52 (FIG. 10), and the flow diagram FIG. 7, Segment Verify. The following sequence of events can be traced through the flow diagram.

L = body 11a.
J = segment length SLab
Segment length SLab is not qualified.

N = pair 1 (R1, R2) of SLab
Generate vector for pair N (R1, R2)
K = segment length SLbc
M = pair 1 (R1, R4) of segment length SLbc
5 Generate vector for pair M (R1, R4)
Generate dot product, (\bullet). $(R1, R2) \bullet (R1, R4) =$
3599.995117
Compare to dot product Table, 46 (FIG. 14) for SLab,
SLbc = 3600
10 Match is found.
Delete Pair 2 (R3, R4) and pair 3 (R2, R3) of segment
length SLbc.
Set segment length SLbc to qualified.
Set segment length SLab to qualified.
15 Advance M to next pair.
This was the last pair of segment length SLbc.
Advance K to segment length SLac.
M = pair 1 of segment length SLac
Generate vector for pair M (2,4)
20 Generate dot product (\bullet), $(R1, R2) \bullet (R2, R4) =$
0.001304
Compare to dot product Table, 46 (FIG. 14) for
segment lengths SLab, SLac = 0
Match is found.
25 Delete Pair 2 (R1, R3) of segment length SLac.
Set segment length SLac to qualified.
Set segment length SLab to qualified.
Advance M to next pair.
This was the last pair of segment length SLab.
30 Advance K to next segment.
This was the last segment.
Advance N to next pair.
This was the last pair.
Advance J to next segment length SLbc.
35 This segment is qualified.
Advance J to next segment length SLac.
This segment is qualified.

Advance J to next segment.

This was the last segment.

Advance L to next body.

This was the last body.

5 Complete, See Table (Step 158).

Marker Correspondence Extraction

The correspondence between the Raw 3D Markers indexed in the Segment Raw Marker Cross Reference Table, 56 (FIG. 15) and the bodies actual markers is determined by set intersection
10 methods using the body's Marker Segment Set Table, 48 (FIG. 13). The raw 3D markers R1-R4 are mapped into the body's Measured Marker Position Table, 60 (FIG. 17). These steps are described below as illustrated with an example using flow diagram FIG. 8, Marker Correspondence Extraction.

15 The marker correspondence extraction operation has a three deep control loop. In Steps 801, 825, and 826, a processing loop is controlled by counter K that will sequence through all the rigid bodies being tracked. A processing loop is controlled by counter N in Steps 802, 823, and 824, which
20 will sequence through all the markers of body K. Set intersection is determined using registers M1 and M2. These are initially set to empty in Step 803. A processing loop is controlled by counter J in Steps 804, 812, and 813, which sequence through all the segment lengths attached to marker N
25 of body K. For any given marker there will be B-1 connecting segments, where B is the total number of markers for the body.

In Step 805, L is set to the segment number indexed by J for marker N of body K in the Marker Segment Set Table, 48 (FIG. 13). In Steps 807 through 811, if there is a qualified
30 segment length SL in the Segment Raw Marker Cross Reference Table, 56 (FIG. 15) the set intersection of markers is tested. If M1 is empty, then M1 is set to the first marker of the pair and M2 is set to the second marker of the pair. If M1 is not empty then a test is made to determine if M1 is equal to either
35 the first or second marker of the pair. If M1 is not equal to either marker then it does not intersect with the set and will

be set to rejected. Identically M2 is tested to either the first or second marker of the pair. If M2 is not equal to either marker then it does not intersect with the set and it will be set to rejected. This is repeated for all connecting
5 segments to marker N.

At this time M1 and M2 can have various states which are tested in Steps 814, 815-817, 818-820, and 821-822. If M1 is a valid marker and M2 is rejected then the raw marker referenced by M1 corresponds to marker N. If M2 is a valid
10 marker and M1 is rejected then the raw marker referenced by M2 corresponds to marker N. The Raw 3D Marker position referenced by M1 or M2 can be copied to the Measured Marker Position Table, 60 (FIG. 17). If both M1 and M2 are rejected or empty
15 Measured Marker Position Table, 60 (FIG. 17) will be set to missing for this marker.

Example

Working through an example will clarify the above statements. Referring to Segment Raw Marker Cross Reference
20 Table, 56 (FIG. 15), Marker Segment Set Table, 48 (FIG. 13), Raw 3D Marker Table, 52 (FIG. 10), Measured Marker Position Table, 60 and the flow diagram FIG. 8, Marker Correspondence Extraction. The following sequence of events can be traced through the flow diagram.

25 K = body 11a.
N = marker 12a.
Set M1 and M2 to empty.
Set J to first segment in Marker Segment Set Table,
48 (FIG. 13) for marker 12a.
30 Set L to segment length S_{Lab} as referenced by J.
There is a qualified S_{Lab} segment in the Segment Raw Marker Cross Reference Table, 56 (FIG. 16). The raw marker pair is R1, R2.
M1 is empty therefore set M1 = R1 and M2 = R2.
35 Advance J to second segment in Marker Segment Set Table, 48 (FIG. 13) for marker 12a.
Set L to segment length S_{Lac} as referenced by J.

There is a qualified SLac segment in the Segment Raw Marker Cross Reference Table, 56 (FIG. 15). The raw marker pair is R2, R4.

M1 is not empty.

5 M1 does not equal R2 or R4, therefore set M1 to rejected.

M2 does equal R2.

Advance J to third segment in Marker Segment Set Table, 48 (FIG. 13) for marker 12a.

10 This was the last segment for marker N
Test M1 and M2.

M1 is rejected and M2 is equal to R2 therefore Raw 3D Marker R2 corresponds to actual marker N (12a).

15 Copy 3D into Measured Marker Position Table, 60 (FIG. 17).

Advance N to marker 12b.

The above sequence is repeated for markers 12b and 12c. The process repeats with raw marker R2 mapping into actual marker 12a, raw marker R4 mapping into actual marker 20 12b, and raw marker R1 mapping into actual marker 12c.

Determination of Body Orientation (Pose)

At this time we have all the information required to determine the pose of the rigid body. This is well understood in the art and will not be described here. The pose is stored 25 in the Calculated Rigid Body Position and Orientation Table, 62 (FIG. 18).

Other embodiments are within the spirit and scope of the appended claim.

What is claimed is:

1. A system for determining the spatial position and orientation of each of a plurality of bodies, comprising:
 - at least three markers affixed to each one of the
 - 5 markers in a predetermined, relative geometric relationship. such markers being adapted to emit energy in response to an activation signal and/or to reflect energy impinging upon such passive marker from an activatable energy source;
 - an energy detector for detecting the energy emitted
 - 10 by the active marker and the energy reflected by the passive marker;
 - a processor having:
 - a memory, such memory having stored therein the predetermined, relative geometric relation of the markers for
 - 15 each one of the bodies; and
 - wherein the processor compares the stored predetermined geometric relation of the markers for each of the bodies with the energy detected by the energy detector to identify the bodies emitting/or reflecting the detected energy.

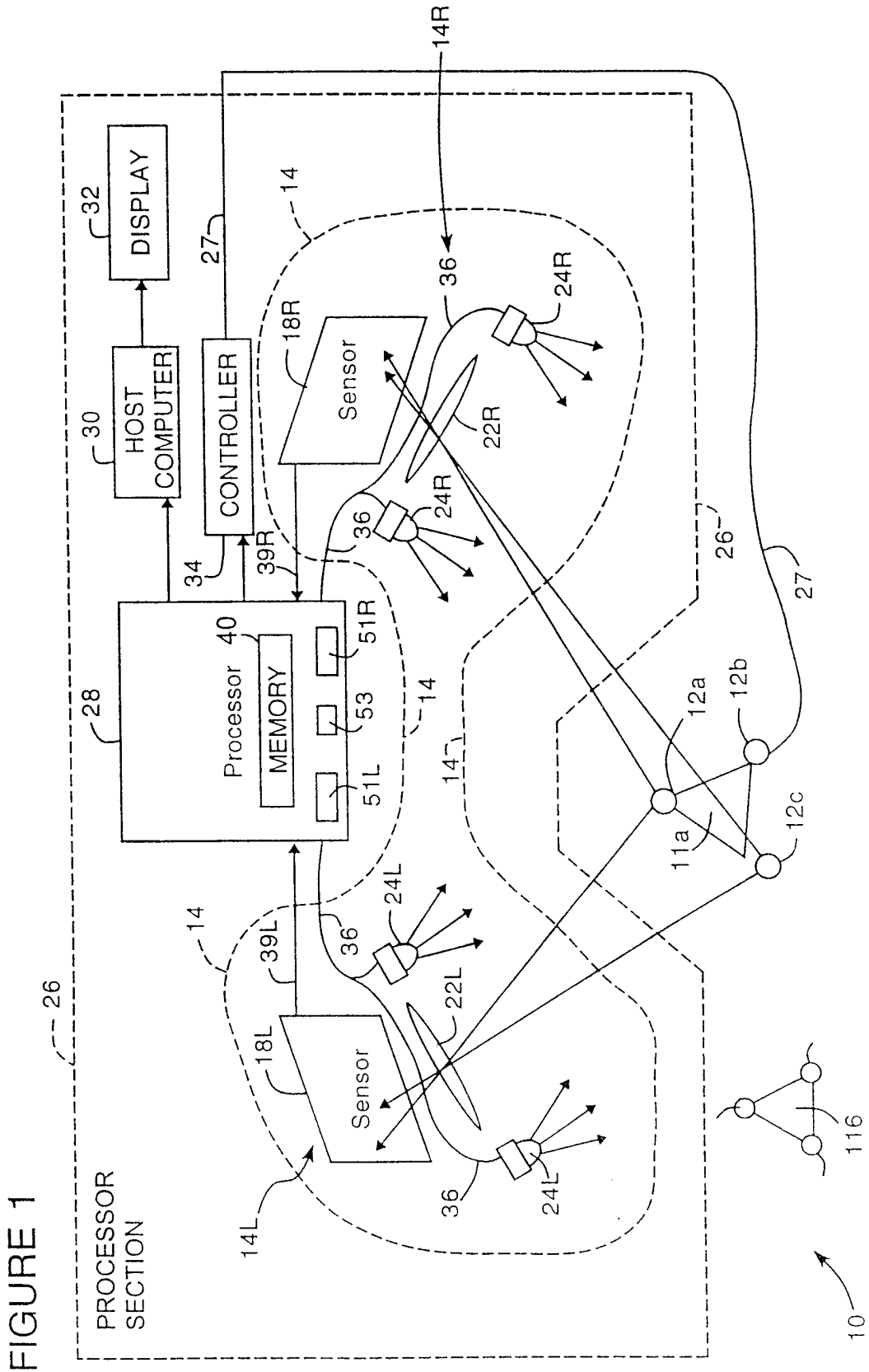

FIGURE 2

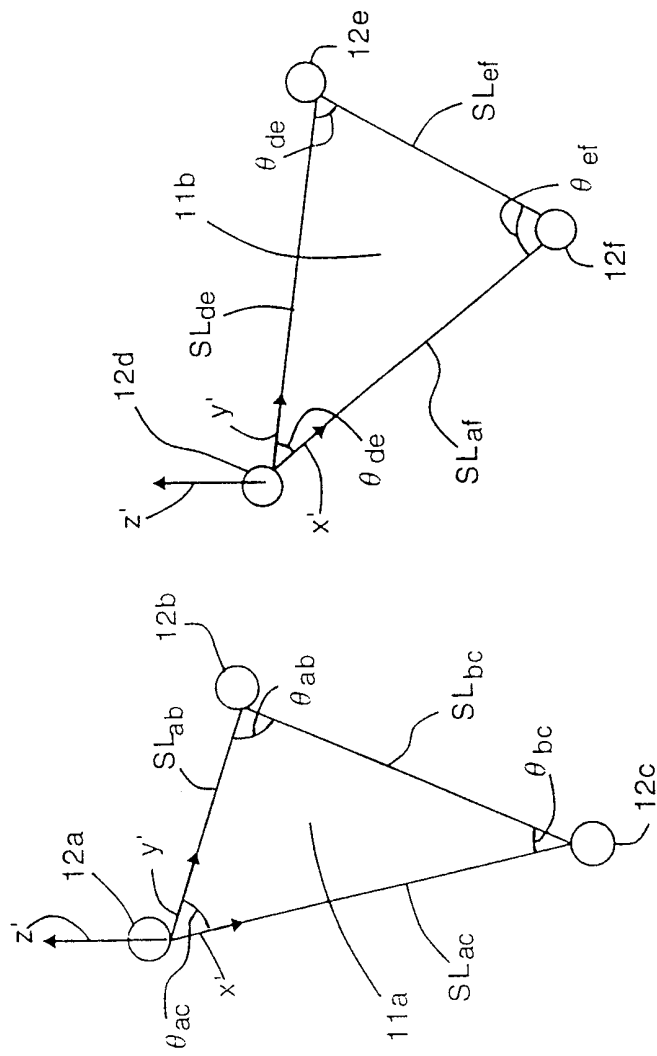

FIGURE 3

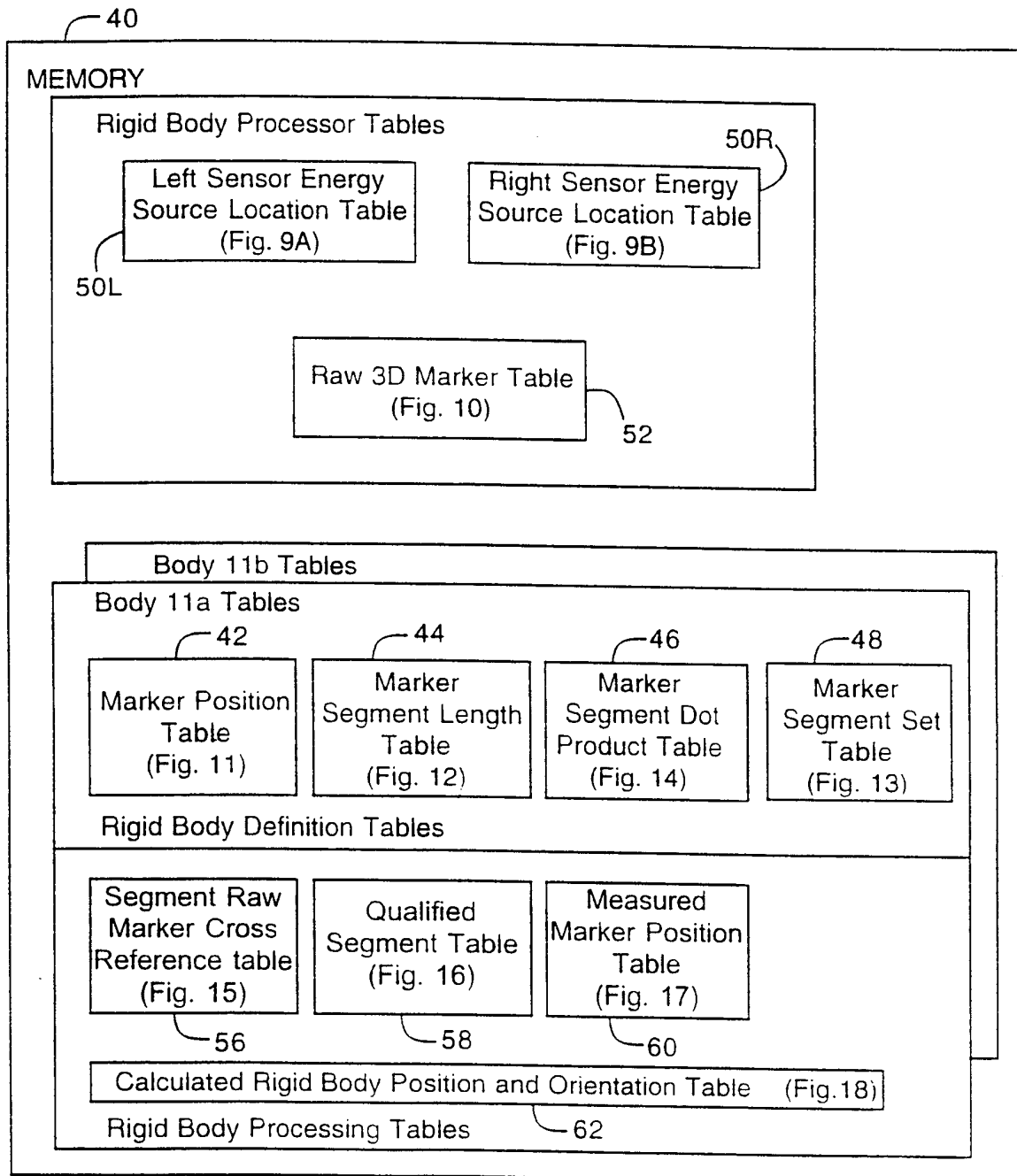

FIGURE 4

Determine Body Orientation (Pose)

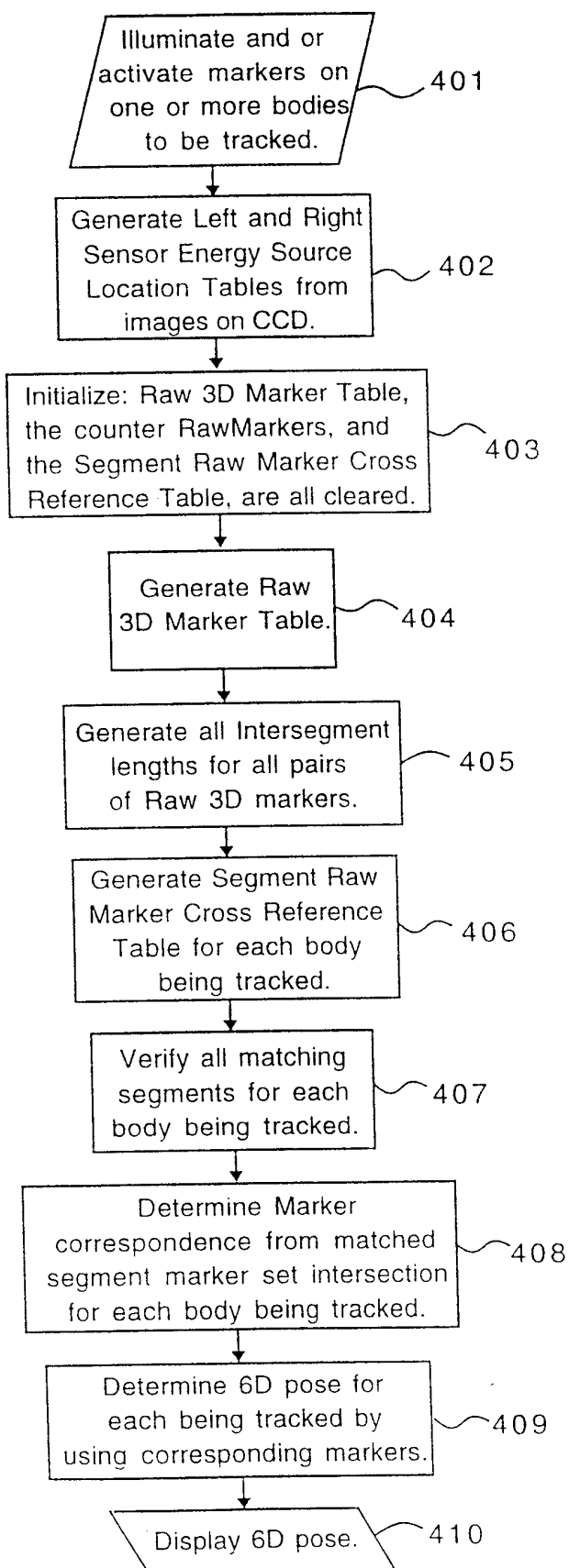
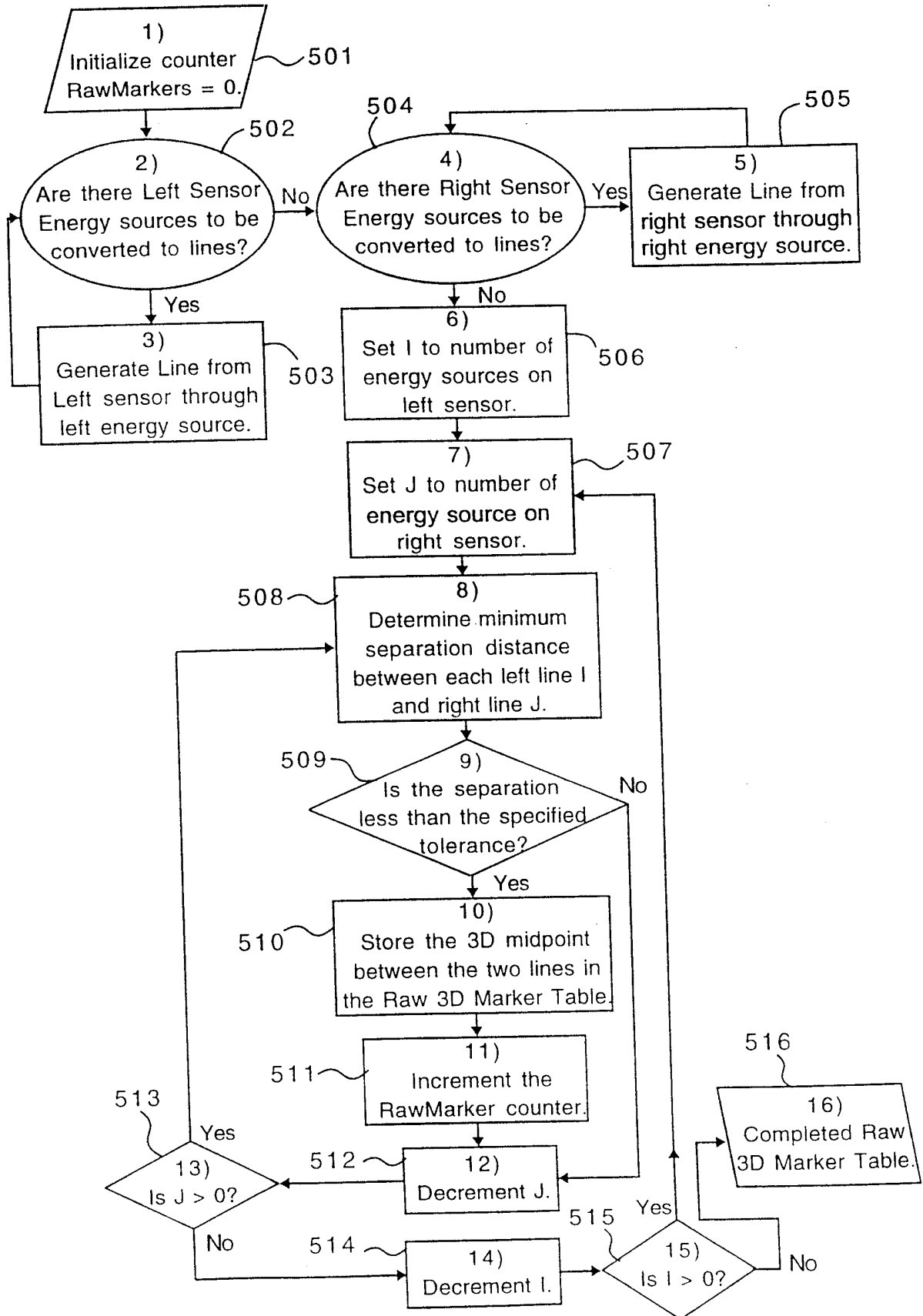

FIGURE 5 Generate Raw 3D Marker Table, 52(FIG. 16)



6/16

FIGURE 6

FIG. 6A
FIG. 6B

FIGURE 7

FIG. 7A
FIG. 7B
FIG. 7C

FIGURE 8

FIG. 8A
FIG. 8B

7/16

FIGURE 6A

Generate Segment Raw Marker Cross Reference Table for All Bodies

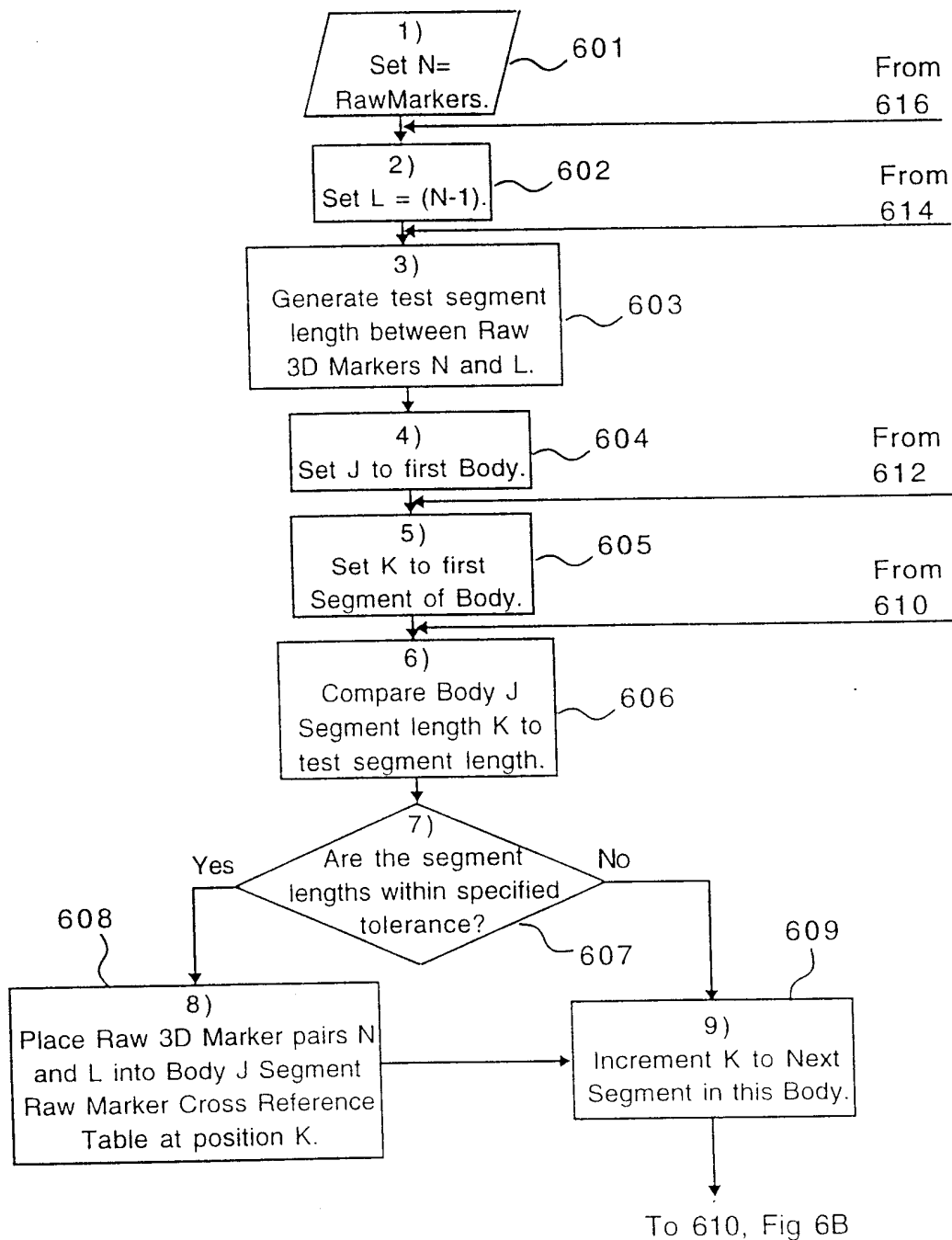
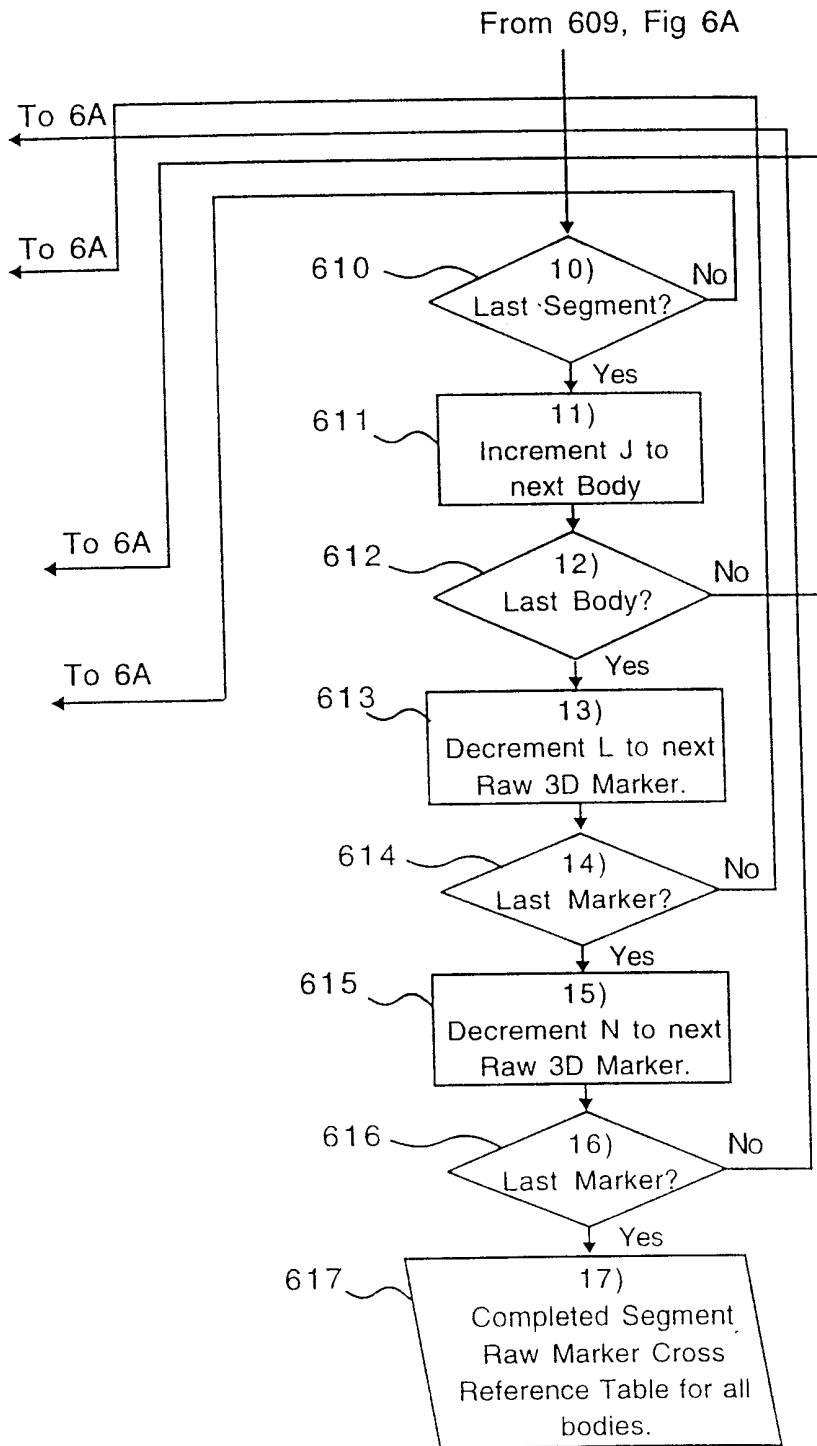

FIGURE 6B



9/16

FIGURE 7A

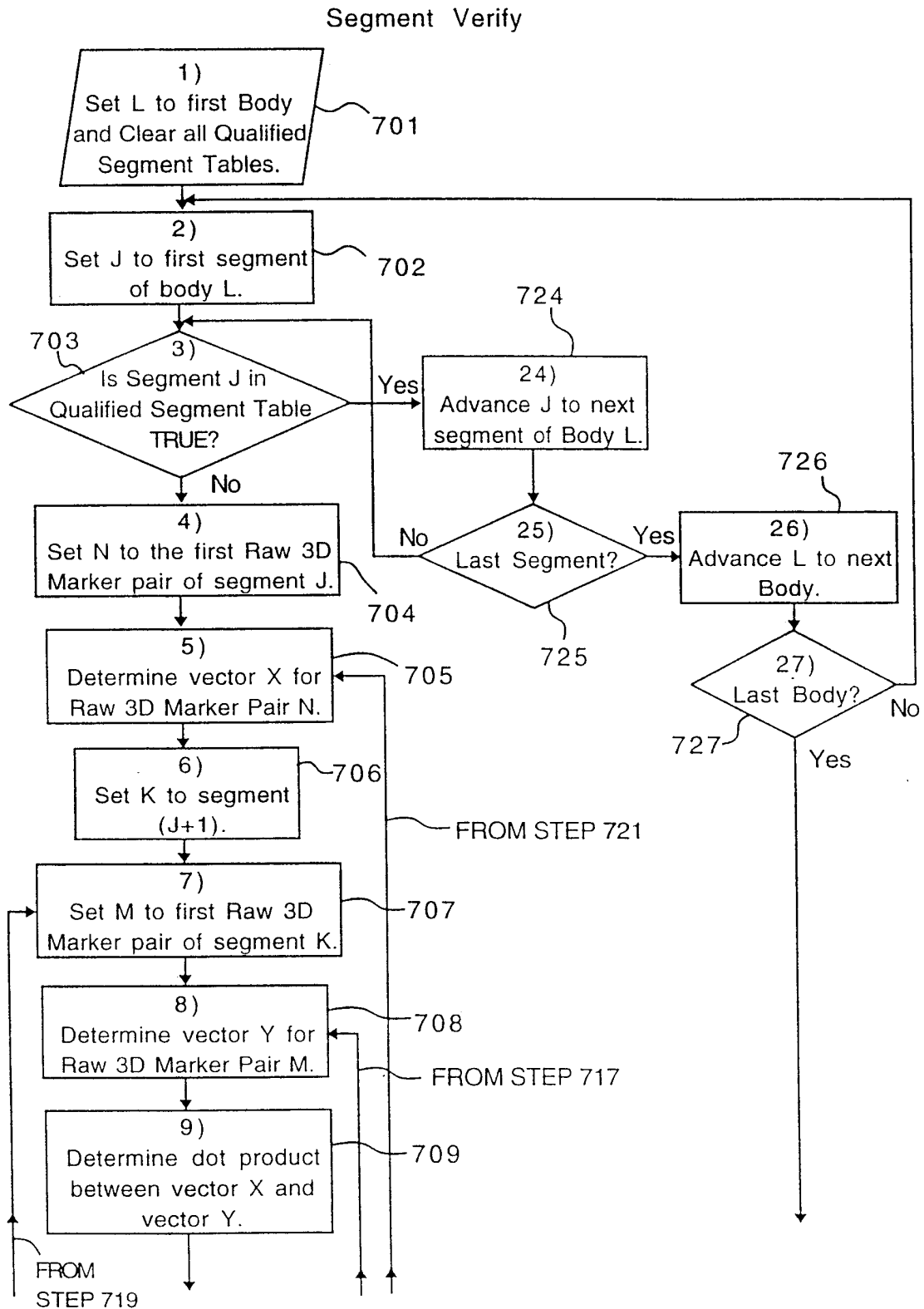

FIGURE 7B

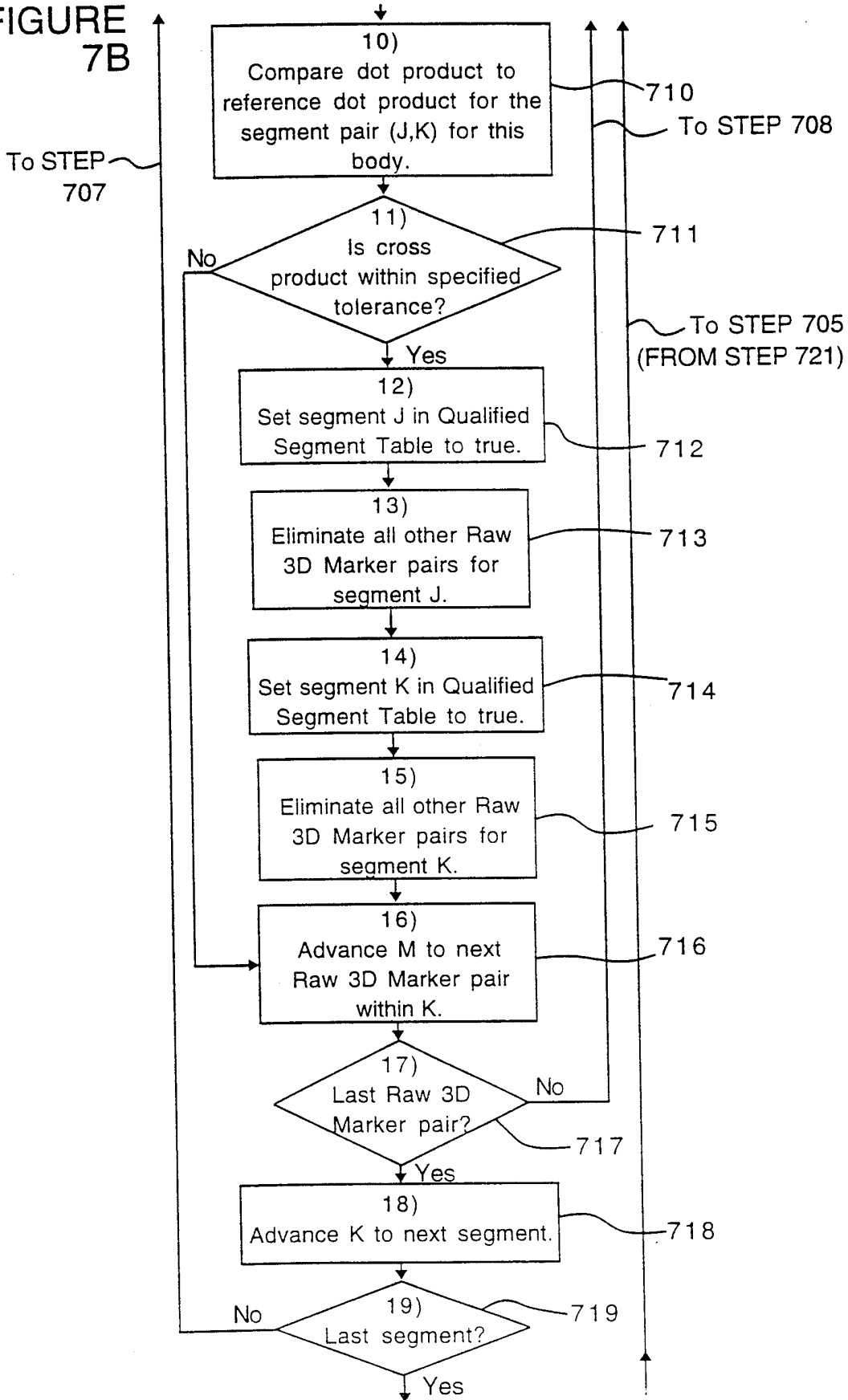

FIGURE 7C

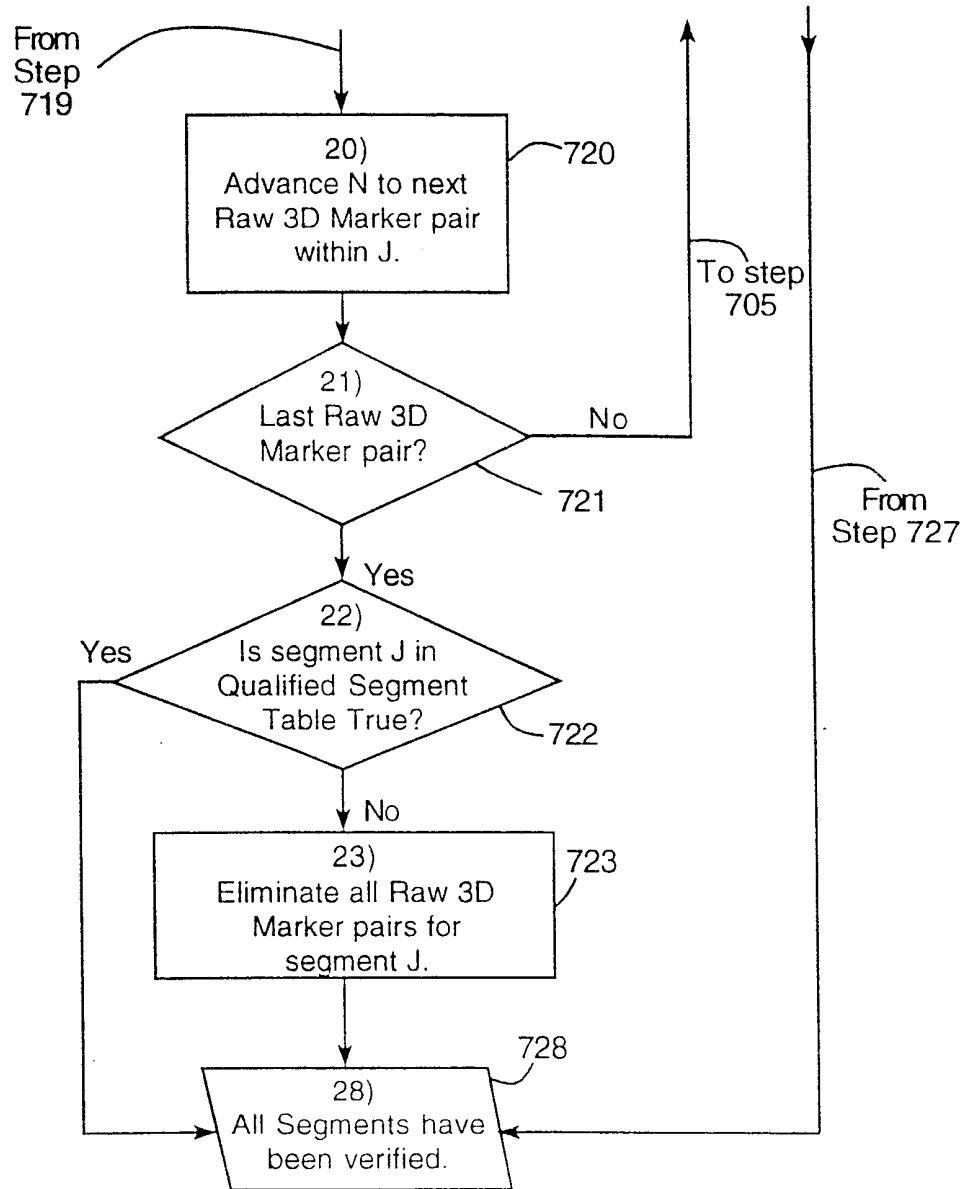

FIGURE 8A

Marker Correspondence Extraction

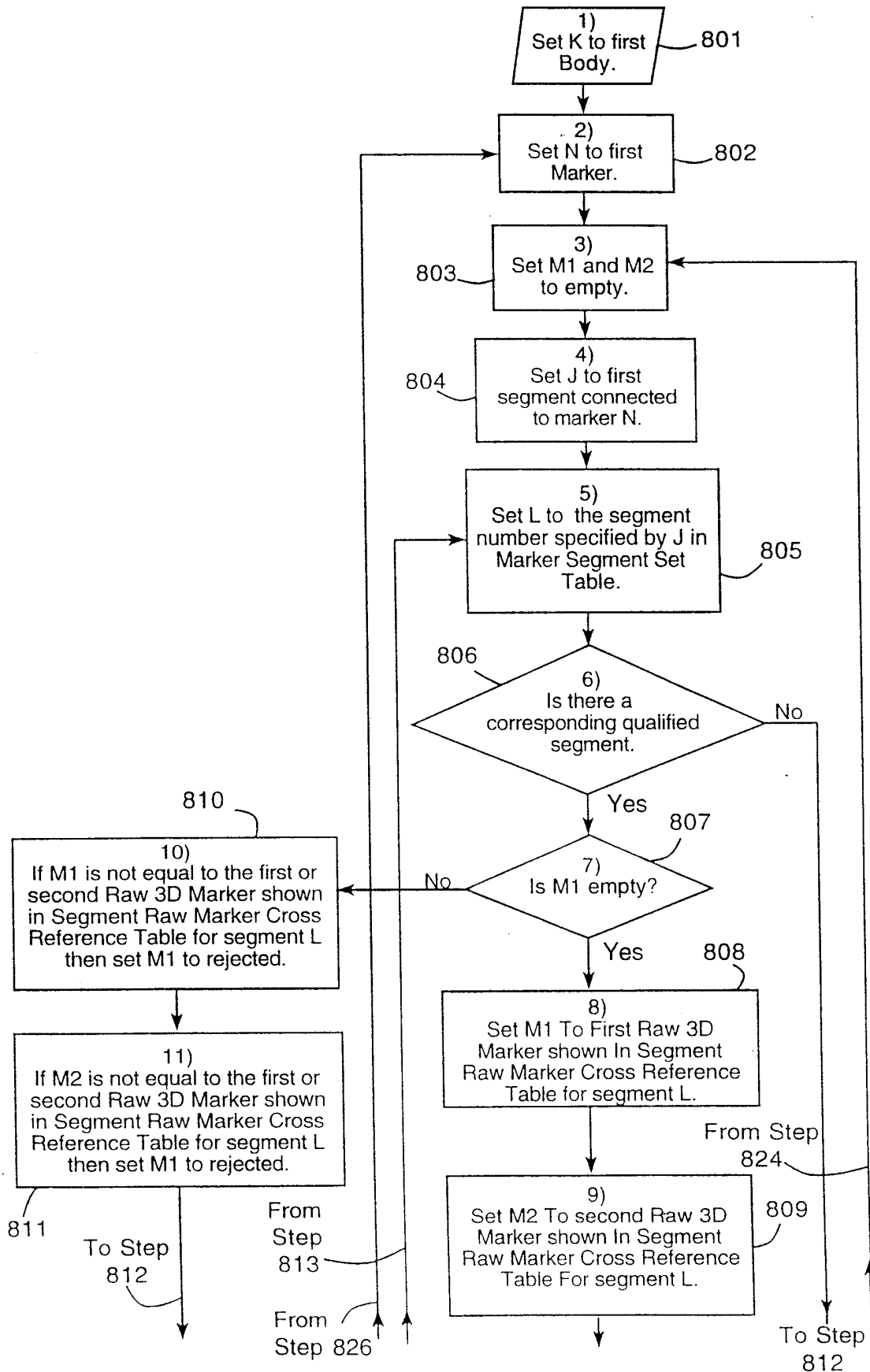

FIGURE 8B

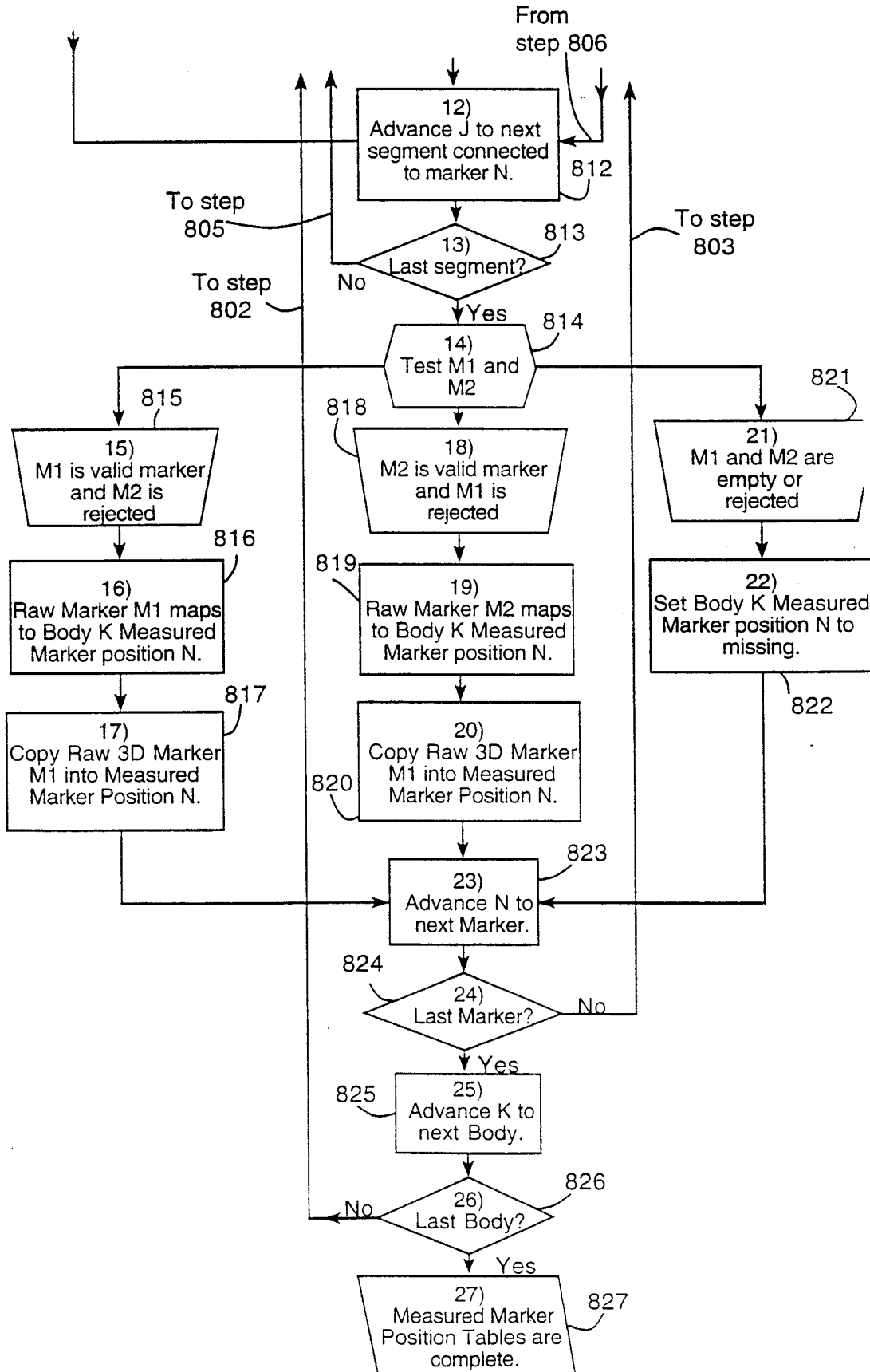

FIGURE 9A

Energy Source LeftSources=4	U Location (pixels)	V location (pixels)
S ₁	1300.53	3025.50
S ₂	2300.82	1500.79
S ₃	1500.76	3325.78
S ₄	2048.16	1130.94
...		

Left Sensor Energy Source Location Table, 50L

FIGURE 9B

Energy Source LeftSources=4	U Location (pixels)	V location (pixels)
S ₅	1313.53	2325.50
S ₆	1523.82	1300.79
S ₇	1715.76	2325.78
S ₈	1348.16	3130.94
...		

Right Sensor Energy Source Location Table, 50R

FIGURE 10

Raw Marker Number RawMarkers=4	X	Y	Z
R ₁	7.1346	83.6348	-2016.5673
R ₂	7.2096	23.6350	-2016.4579
R ₃	7.1346	83.6348	-2066.5673
R ₄	50.9067	23.6453	-2040.7595
5			
...			
M			

Raw 3D Marker Table, 52

FIGURE 11

Marker	X ¹	Y ¹	Z ¹
12 _a	0	0	0
12 _b	50	0	0
12 _c	0	60	0

Marker Position Table, 42

FIGURE 12

Segment	Length
SL _{ab}	60
SL _{bc}	78.10
SL _{ac}	50

Marker Segment Length Table, 44

FIGURE 13

Marker	Segment 1	Segment 2
12 _a	SL _{ab}	SL _{ac}
12 _b	SL _{ab}	SL _{bc}
12 _c	SL _{ac}	SL _{bc}

Marker Segment Set Table, 48

FIGURE 14

Angle	Segment 1	Segment 2	Dot Product
θ_{ab}	SL _{ab}	SL _{bc}	3600
$\theta_{a,c}$	SL _{ab}	SL _{ac}	0
θ_{bc}	SL _{bc}	SL _{ac}	2500

Marker Segment Dot Product Table, 46

FIGURE 15

Segment	Total Raw Pairs	Raw Marker Pairs					
		Pair 1	Pair 2	Pair 3	Pair 4	...	Pair N
SL _{ab}	1	R ₁ ,R ₂					
SL _{bc}	3	R ₁ ,R ₄	R ₃ ,R ₄	R ₂ ,R ₃			
SL _{ac}	2	R ₂ ,R ₄	R ₁ ,R ₃				

Segment Raw Marker Cross Reference Table, 56

FIGURE 16

Segment	Qualified
SL _{ab}	TRUE
SL _{bc}	TRUE
SL _{ac}	TRUE

Qualified Segment Table, 58

FIGURE 17

Marker	X	Y	Z
12 _a	7.2096	23.6350	-2016.4579
12 _b	50.9067	23.6453	-2040.7595
12 _c	7.1346	83.6348	-2016.5673

Measured Marker Position Table, 60

FIGURE 18

Roll (Radians)	Pitch(Radians)	Yaw(Radians)	X(mm)	Y(mm)	Z(mm)
0.00023	0.50754	-0.00208	7.209	23.634	-2016.457

Cacluated Rigid Body Position and Orientation Table, 62

INTERNATIONAL SEARCH REPORT

International Application No
PCT/CA 98/01118

A. CLASSIFICATION OF SUBJECT MATTER
IPC 6 G01S5/16 G01S17/87

According to International Patent Classification (IPC) or to both national classification and IPC

B. FIELDS SEARCHED
Minimum documentation searched (classification system followed by classification symbols)
IPC 6 G01S

Documentation searched other than minimum documentation to the extent that such documents are included in the fields searched

Electronic data base consulted during the international search (name of data base and, where practical, search terms used)

C. DOCUMENTS CONSIDERED TO BE RELEVANT

Category °	Citation of document, with indication, where appropriate, of the relevant passages	Relevant to claim No.
X	US 4 652 917 A (MILLER JOHN W) 24 March 1987 see column 3, line 25 - line 31 see column 5, line 51 - line 58 see column 7, line 35 - line 37 see column 7, line 46 - line 48 ---	1
X	US 4 764 668 A (HAYARD MICHEL) 16 August 1988 see column 2, line 18 - line 26 see column 3, line 58 - line 62 see column 4, line 40 - line 45 see column 4, line 50 - line 51 see column 5, line 43 - line 49 ---- -/--	1

Further documents are listed in the continuation of box C.

Patent family members are listed in annex.

° Special categories of cited documents :

<p>"A" document defining the general state of the art which is not considered to be of particular relevance</p> <p>"E" earlier document but published on or after the international filing date</p> <p>"L" document which may throw doubts on priority claim(s) or which is cited to establish the publication date of another citation or other special reason (as specified)</p> <p>"O" document referring to an oral disclosure, use, exhibition or other means</p> <p>"P" document published prior to the international filing date but later than the priority date claimed</p>	<p>"T" later document published after the international filing date or priority date and not in conflict with the application but cited to understand the principle or theory underlying the invention</p> <p>"X" document of particular relevance; the claimed invention cannot be considered novel or cannot be considered to involve an inventive step when the document is taken alone</p> <p>"Y" document of particular relevance; the claimed invention cannot be considered to involve an inventive step when the document is combined with one or more other such documents, such combination being obvious to a person skilled in the art.</p> <p>"&" document member of the same patent family</p>
--	--

Date of the actual completion of the international search 26 February 1999	Date of mailing of the international search report 04/03/1999
--	---

Name and mailing address of the ISA European Patent Office, P.B. 5818 Patentlaan 2 NL - 2280 HV Rijswijk Tel. (+31-70) 340-2040, Tx. 31 651 epo nl, Fax: (+31-70) 340-3016	Authorized officer Niemeijer, R
--	---

INTERNATIONAL SEARCH REPORT

International Application No
PCT/CA 98/01118

C.(Continuation) DOCUMENTS CONSIDERED TO BE RELEVANT		
Category	Citation of document, with indication, where appropriate, of the relevant passages	Relevant to claim No.
A	US 5 617 335 A (HASHIMA MASAYOSHI ET AL) 1 April 1997 see column 4, line 12 - line 30 see column 4, line 65 - column 5, line 1 ---	1
X,P	US 5 828 770 A (RISTAU DAVID ET AL) 27 October 1998 see column 2, line 1 - line 19 -----	1

INTERNATIONAL SEARCH REPORT

Information on patent family members

International Application No

PCT/CA 98/01118

Patent document cited in search report	Publication date	Patent family member(s)	Publication date
US 4652917 A	24-03-1987	NONE	
US 4764668 A	16-08-1988	FR 2590681 A CA 1254968 A EP 0224237 A JP 62132114 A	29-05-1987 30-05-1989 03-06-1987 15-06-1987
US 5617335 A	01-04-1997	WO 9315376 A US 5521843 A	05-08-1993 28-05-1996
US 5828770 A	27-10-1998	NONE	