



(12) **EUROPEAN PATENT APPLICATION**

(88) Date of publication A3:
18.09.2002 Bulletin 2002/38

(51) Int Cl.7: **B21K 1/30**

(43) Date of publication A2:
24.10.2001 Bulletin 2001/43

(21) Application number: **01303606.6**

(22) Date of filing: **19.04.2001**

(84) Designated Contracting States:
**AT BE CH CY DE DK ES FI FR GB GR IE IT LI LU
MC NL PT SE TR**
Designated Extension States:
AL LT LV MK RO SI

(72) Inventors:
• **Nishigori, Sakae**
Yasu-gun, Shiga Pref. (JP)
• **Okumura, Tadashi**
Koga-gun, Shiga Pref. (JP)

(30) Priority: **21.04.2000 JP 2000120720**
14.02.2001 JP 2001036693

(74) Representative: **Marles, Alan David**
Stevens, Hewlett & Perkins
1 St Augustine's Place
Bristol BS1 4UD (GB)

(71) Applicant: **Gohsyu Corporation**
Koga-gun, Shiga Pref. (JP)

(54) **Speed-changing gear manufacturing apparatus**

(57) For the purpose of providing a speed-changing gear manufacturing apparatus capable of forming back-tapered spline teeth (G) having a chamfer (C) at the tip with high accuracy, by forming both side faces of spline teeth (G) in back-tapered shape and forming the tip in chamfered shape at a time, the present invention is a speed-changing gear manufacturing apparatus comprising dies (7) formed at regular intervals on a circumference, to enable to move a plural number of spline teeth forming units (72) for forming back-tapered spline teeth (G) on lines extending radially from the center axis of the gear material (W), and a pressing member (3) for

moving the spline teeth forming units (72) toward the center axis of the gear material (W), by pressing the outer circumferential face of the spline teeth forming units (72) of the dies (7), wherein said spline teeth forming units (72) are constructed in a way to form an open space in which to form both side faces of spline teeth in back-tapered shape and form the tip in chamfered shape at a time, in contact with the adjacent spline teeth forming units (72) and between two adjacent spline teeth forming units (72), by moving the spline teeth forming units (72) toward the center axis of the gear material (W).

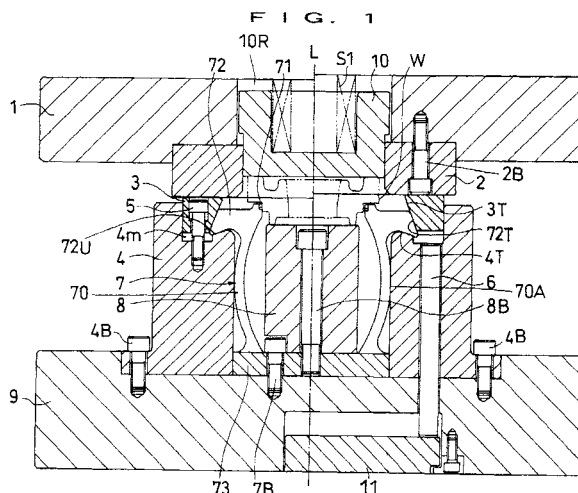



European Patent
Office

EUROPEAN SEARCH REPORT

Application Number
EP 01 30 3606

DOCUMENTS CONSIDERED TO BE RELEVANT			
Category	Citation of document with indication, where appropriate, of relevant passages	Relevant to claim	CLASSIFICATION OF THE APPLICATION (Int.Cl.7)
X	FR 2 557 946 A (RENAULT) 12 July 1985 (1985-07-12) * page 4, line 13 - page 5, line 12; figures *	1, 4	B21K1/30
A	--- PATENT ABSTRACTS OF JAPAN vol. 1995, no. 06, 31 July 1995 (1995-07-31) -& JP 07 071566 A (SAMUTETSUKU KK), 17 March 1995 (1995-03-17) * abstract; figure 12 *	1, 3, 4	
A	--- PATENT ABSTRACTS OF JAPAN vol. 014, no. 491 (M-1040), 25 October 1990 (1990-10-25) -& JP 02 200341 A (MITSUBISHI MOTORS CORP), 8 August 1990 (1990-08-08) * abstract; figure 10 *	1, 4, 5	
A	--- PATENT ABSTRACTS OF JAPAN vol. 015, no. 006 (M-1066), 8 January 1991 (1991-01-08) -& JP 02 258130 A (YAMANAKA GOKIN SEISAKUSHO:KK), 18 October 1990 (1990-10-18) * abstract *	1, 3-5	TECHNICAL FIELDS SEARCHED (Int.Cl.7) B21K
A	--- PATENT ABSTRACTS OF JAPAN vol. 016, no. 585 (M-1347), 25 December 1992 (1992-12-25) -& JP 04 231140 A (TOYOTA MOTOR CORP), 20 August 1992 (1992-08-20) * abstract *	1	
The present search report has been drawn up for all claims			
Place of search THE HAGUE		Date of completion of the search 30 July 2002	Examiner Barrow, J
CATEGORY OF CITED DOCUMENTS X : particularly relevant if taken alone Y : particularly relevant if combined with another document of the same category A : technological background O : non-written disclosure P : intermediate document		T : theory or principle underlying the invention E : earlier patent document, but published on, or after the filing date D : document cited in the application L : document cited for other reasons ----- & : member of the same patent family, corresponding document	

EPO FORM 1503 03/82 (P/AC01)

**ANNEX TO THE EUROPEAN SEARCH REPORT
ON EUROPEAN PATENT APPLICATION NO.**

EP 01 30 3606

This annex lists the patent family members relating to the patent documents cited in the above-mentioned European search report. The members are as contained in the European Patent Office EDP file on
The European Patent Office is in no way liable for these particulars which are merely given for the purpose of information.

30-07-2002

Patent document cited in search report		Publication date	Patent family member(s)	Publication date
FR 2557946	A	12-07-1985	FR 2557946 A1	12-07-1985
JP 07071566	A	17-03-1995	NONE	
JP 02200341	A	08-08-1990	JP 2706927 B2	28-01-1998
JP 02258130	A	18-10-1990	JP 2719828 B2	25-02-1998
JP 04231140	A	20-08-1992	JP 2707840 B2	04-02-1998

EPC FORM P0459

For more details about this annex : see Official Journal of the European Patent Office, No. 12/82