



- (51) International Patent Classification:  
H01G 9/08 (2006.01) H01G 9/15 (2006.01)  
H01G 9/042 (2006.01)
- (21) International Application Number:  
PCT/US2019/024737
- (22) International Filing Date:  
29 March 2019 (29.03.2019)
- (25) Filing Language: English
- (26) Publication Language: English
- (30) Priority Data:  
62/657,144 13 April 2018 (13.04.2018) US
- (71) Applicant: AVX CORPORATION [US/US]; One AVX  
Boulevard, Fountain Inn, South Carolina 29644 (US).
- (72) Inventors: WEAVER, Mitchell D.; c/o AVX Corporation,  
One AVX Boulevard, Fountain Inn, South Carolina 29644  
(US). PETRZILEK, Jan; c/o AVX Corporation, One AVX  
Boulevard, Fountain Inn, South Carolina 29644 (US).

(74) Agent: JOHNSTON, Jason, W.; DORITY & MAN-  
NING, P.A., P O Box 1449, Greenville, South Carolina  
29602-1449 (US).

(81) Designated States (unless otherwise indicated, for every  
kind of national protection available): AE, AG, AL, AM,  
AO, AT, AU, AZ, BA, BB, BG, BH, BN, BR, BW, BY, BZ,  
CA, CH, CL, CN, CO, CR, CU, CZ, DE, DJ, DK, DM, DO,  
DZ, EC, EE, EG, ES, FI, GB, GD, GE, GH, GM, GT, HN,  
HR, HU, ID, IL, IN, IR, IS, JO, JP, KE, KG, KH, KN, KP,  
KR, KW, KZ, LA, LC, LK, LR, LS, LU, LY, MA, MD, ME,  
MG, MK, MN, MW, MX, MY, MZ, NA, NG, NI, NO, NZ,  
OM, PA, PE, PG, PH, PL, PT, QA, RO, RS, RU, RW, SA,  
SC, SD, SE, SG, SK, SL, SM, ST, SV, SY, TH, TJ, TM, TN,  
TR, TT, TZ, UA, UG, US, UZ, VC, VN, ZA, ZM, ZW.

(84) Designated States (unless otherwise indicated, for every  
kind of regional protection available): ARIPO (BW, GH,  
GM, KE, LR, LS, MW, MZ, NA, RW, SD, SL, ST, SZ, TZ,  
UG, ZM, ZW), Eurasian (AM, AZ, BY, KG, KZ, RU, TJ,  
TM), European (AL, AT, BE, BG, CH, CY, CZ, DE, DK,  
EE, ES, FI, FR, GB, GR, HR, HU, IE, IS, IT, LT, LU, LV,  
MC, MK, MT, NL, NO, PL, PT, RO, RS, SE, SI, SK, SM,

(54) Title: SOLID ELECTROLYTIC CAPACITOR CONTAINING A SEQUENTIAL VAPOR-DEPOSITED INTERIOR CONDUCTIVE POLYMER FILM

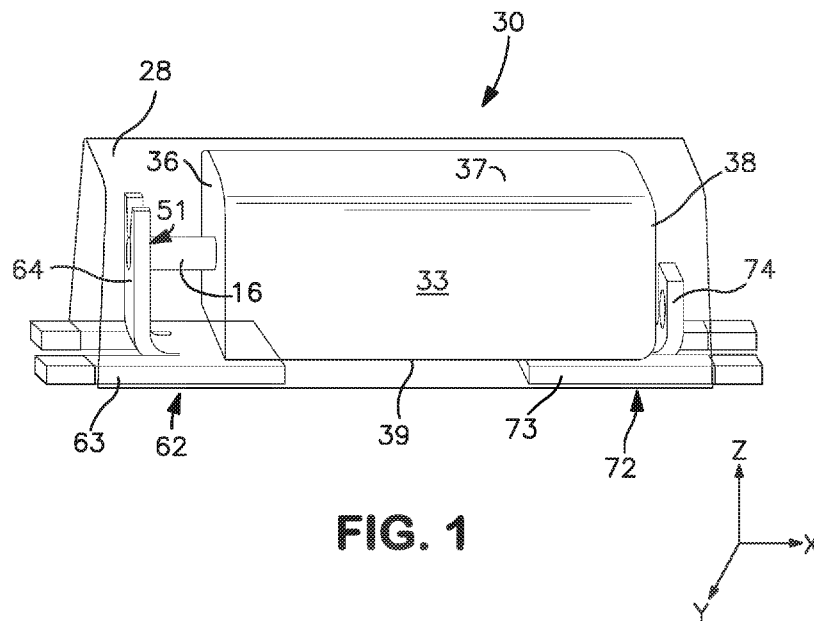

**FIG. 1**

(57) Abstract: A capacitor comprising a solid electrolytic capacitor element that a sintered porous anode body, a dielectric that overlies the anode body, and a solid electrolyte is provided. The solid electrolyte contains an interior conductive polymer film that overlies the dielectric, which may be formed by sequential vapor deposition. An exterior conductive polymer layer also overlies the interior conductive polymer film.



TR), OAPI (BF, BJ, CF, CG, CI, CM, GA, GN, GQ, GW,  
KM, ML, MR, NE, SN, TD, TG).

**Published:**

- *with international search report (Art. 21(3))*
- *with amended claims (Art. 19(1))*

**SOLID ELECTROLYTIC CAPACITOR CONTAINING A  
5 SEQUENTIAL VAPOR-DEPOSITED INTERIOR CONDUCTIVE POLYMER FILM**

**Cross Reference to Related Application**

The present application claims filing benefit of United States Provisional Patent Application Serial No. 62/657,144 having a filing date of April 13, 2018, which is incorporated herein by reference in its entirety.

10 **Background of the Invention**

Solid electrolytic capacitors (e.g., tantalum capacitors) are typically made by pressing a metal powder (e.g., tantalum) around a metal lead wire, sintering the pressed part, anodizing the sintered anode, and thereafter applying a solid electrolyte. Intrinsically conductive polymers are often employed as the solid  
15 electrolyte due to their advantageous low equivalent series resistance ("ESR") and "non-burning/non-ignition" failure mode. Such electrolytes can be formed through solution phase polymerization of a liquid monomer (e.g., 3,4-ethylenedioxythiophene, EDOT) in the presence of an oxidant (e.g., iron (III) toluene-sulphonate or iron (III) chloride) and a solvent (e.g., butanol). One of the  
20 problems with conventional capacitors that employ solution-polymerized conductive polymers is that they tend to fail at high voltages, such as experienced during a fast switch on or operational current spike. In an attempt to overcome some of these issues, premade conductive polymer slurries have also been employed in certain applications as an alternative solid electrolyte material. While  
25 some benefits have been achieved with these capacitors in high voltage environments, problems nevertheless remain. For instance, one problem with polymer slurry-based capacitors is that it is often difficult for the interior polymer layers, whether in situ polymerized or made from a polymer slurry, to penetrate and uniformly coat the pores of the anode. Not only does this reduce the points of  
30 contact between the electrolyte and dielectric, but it can also cause delamination of the polymer from the dielectric during mounting or use. As a result of these problems, it is often difficult to achieve ultralow ESR and/or leakage current values, particularly at relatively high voltages.

As such, a need currently exists for an improved electrolytic capacitor

containing a conductive polymer solid electrolyte.

### **Summary of the Invention**

In accordance with one embodiment of the present invention, a capacitor is disclosed that comprises a solid electrolytic capacitor element that contains a sintered porous anode body, a dielectric that overlies the anode body, and a solid electrolyte. The solid electrolyte contains an interior conductive polymer film formed by sequential vapor deposition that overlies the dielectric and an exterior conductive polymer layer that overlies the interior conductive polymer film.

In accordance with another embodiment of the present invention, a capacitor is disclosed that comprises a solid electrolytic capacitor element that contains a sintered porous anode body, a dielectric that overlies the anode body, and a solid electrolyte. The solid electrolyte contains an interior conductive polymer film that overlies the dielectric and an exterior conductive polymer layer that overlies the interior conductive polymer film, wherein the interior film has a thickness of about 10 nanometers or more and an intrinsic conductivity of about 1,000 S/cm or more as determined at a temperature of about 25°C.

In accordance with yet another embodiment of the present invention, a method for forming a solid electrolytic capacitor element is disclosed. The method comprises positioning a capacitor element with a reactor vessel that comprises a sintered porous anode body and a dielectric overlying the anode body; forming a film on the capacitor element by a sequential vapor deposition process, the process including subjecting the capacitor element to a reaction cycle that includes contacting the capacitor element with a gaseous precursor compound that bonds to a surface of the capacitor element and thereafter contacting the capacitor element with a gaseous oxidizing agent to oxidize and/or polymerize the precursor compound; and applying an exterior conductive polymer layer over the film.

Other features and aspects of the present invention are set forth in greater detail below.

### **Brief Description of the Figures**

A full and enabling disclosure of the present invention, including the best mode thereof, directed to one of ordinary skill in the art, is set forth more particularly in the remainder of the specification, which makes reference to the appended figures in which:

Fig. 1 is a schematic illustration of one embodiment of a capacitor that may be formed in accordance with the present invention; and

Fig. 2 is a cross-sectional view of one embodiment of a sequential vapor deposition system that may be employed in the present invention.

5 Repeat use of references characters in the present specification and figures is intended to represent same or analogous features or elements of the invention.

### **Detailed Description of Representative Embodiments**

10 It is to be understood by one of ordinary skill in the art that the present discussion is a description of exemplary embodiments only, and is not intended as limiting the broader aspects of the present invention, which broader aspects are embodied in the exemplary construction.

Generally speaking, the present invention is directed to a solid electrolytic capacitor that contains a capacitor element including a sintered porous anode body, a dielectric overlying the anode body, and a solid electrolyte overlying the dielectric. The solid electrolyte contains an interior conductive polymer film that overlies the dielectric and coats an exposed surface of the anode (e.g., dielectric, pre-coat, etc.), as well as one or more exterior conductive polymer layers that overlie the interior film. The interior conductive polymer film typically has a thickness of about 10 nanometers or more, in some embodiments from about 20 nanometers to about 1,000 nanometers, and in some embodiments, from about 30 nanometers to about 800 nanometers, and in some embodiments, from about 40 nanometers to about 500 nanometers. Further, the film is formed by sequential vapor deposition, such as by atomic layer deposition (ALD), molecular layer deposition (MLD), etc. Without intending to be limited by theory, it is believed that the use of such sequential vapor-deposited conductive polymers in the interior film can provide a variety of benefits to the resulting capacitor. For instance, such films can have a relatively high intrinsic conductivity, which may reduce the equivalence series resistance ("ESR") of the capacitor over a wide range of conditions. The conductivity of the film may, for example, may be about 100 S/cm or more, in some embodiments about 500 S/cm or more, in some embodiments about 1,000 S/cm or more, and in some embodiments, from about 1,200 to about 8,000 S/cm, as determined at a temperature of about 25°C. The ESR of the resulting capacitor may likewise be about 200 mohms or less, in some embodiments about 150

mohms or less, and in some embodiments, from about 0.1 to about 100 mohms, measured at an operating frequency of 100 kHz and temperature of about 23°C. Equivalence series resistance may be measured using a Keithley 3330 Precision LCZ meter with Kelvin Leads 2.2 volt DC bias and a 0.5 volt peak to peak  
5 sinusoidal signal.

The unique nature of the interior conductive polymer film can also allow the solid electrolyte to better withstand a variety of different external conditions. Namely, the interior film generally has a compact structure that is relatively nonporous. In this manner, the film may be generally impermeable to oxygen  
10 and/or resistant to condensation of water vapor molecules, which can have an adverse impact on electrical performance. The conformal nature of the film may also allow it to exhibit good adhesion to the dielectric. As a result of these characteristics, the resulting capacitor can maintain good electrical properties even under extreme conditions, such as at high humidity levels, such as a relative  
15 humidity of about 40% or more, in some embodiments about 45% or more, in some embodiments about 50% or more, and in some embodiments, about 60% or more (e.g., about 60% to about 85%). Relative humidity may, for instance, be determined in accordance with ASTM E337-02, Method A (2007). The capacitor may, for instance, exhibit ESR values within the ranges noted above when  
20 exposed to the high humidity atmosphere (e.g., 60% relative humidity). The capacitor may also exhibit a high percentage of its wet capacitance, which enables it to have only a small capacitance loss and/or fluctuation in the presence of atmosphere humidity. This performance characteristic is quantified by the "wet-to-dry capacitance percentage", which is determined by the equation:

25 
$$\text{Wet-to-Dry Capacitance} = (\text{Dry Capacitance}/\text{Wet Capacitance}) \times 100$$

The capacitor may exhibit a wet-to-dry capacitance percentage of about 50% or more, in some embodiments about 60% or more, in some embodiments about 70% or more, and in some embodiments, from about 80% to 100%. The dry capacitance may be about 30 nanoFarads per square centimeter ("nF/cm<sup>2</sup>") or  
30 more, in some embodiments about 100 nF/cm<sup>2</sup> or more, in some embodiments from about 200 to about 3,000 nF/cm<sup>2</sup>, and in some embodiments, from about 400 to about 2,000 nF/cm<sup>2</sup>, measured at a frequency of 120 Hz and temperature of about 23°C. Capacitance may be measured using a Keithley 3330 Precision LCZ

meter with Kelvin Leads with 2.2 volt DC bias and a 0.5 volt peak to peak sinusoidal signal.

The capacitor may also exhibit a leakage current (“DCL”) of about 50 microamps (“ $\mu\text{A}$ ”) or less, in some embodiments about 40  $\mu\text{A}$  or less, in some  
5 embodiments about 20  $\mu\text{A}$  or less, and in some embodiments, from about 0.1 to about 10  $\mu\text{A}$ . Leakage current may be measured using a leakage test meter at a temperature of  $23^\circ\text{C} \pm 2^\circ\text{C}$  and at the rated voltage (e.g., 16 volts) after a minimum of 60 seconds (e.g., 180 seconds, 300 seconds). The dissipation factor of the capacitor may also be maintained at relatively low levels. The dissipation factor  
10 generally refers to losses that occur in the capacitor and is usually expressed as a percentage of the ideal capacitor performance. For example, the dissipation factor of the capacitor of the present invention is typically from about 1% to about 25%, in some embodiments from about 3% to about 15%, and in some embodiments, from about 5% to about 10%, as determined at a frequency of 120 Hz and temperature  
15 of about  $23^\circ\text{C}$ . The dissipation factor may be measured using a Keithley 3330 Precision LCZ meter with Kelvin Leads with 2.2 volt DC bias and a 0.5 volt peak to peak sinusoidal signal. The capacitor may also be able to be employed in high voltage applications, such as at rated voltages of about 35 volts or more, in some  
20 embodiments about 50 volts or more, and in some embodiments, from about 60 volts to about 300 volts. The capacitor may, for example, exhibit a relatively high “breakdown voltage” (voltage at which the capacitor fails), such as about 2 volts or more, in some embodiments about 5 volts or more, in some embodiments about 10 volts or more, in some embodiments about 30 volts or more, in some  
25 embodiments about 60 volts or more, and in some embodiments, from about 80 to about 300 volts.

Various embodiments of the capacitor will now be described in more detail.

I. Capacitor Element

A. Anode Body

The capacitor element generally includes a dielectric formed on a sintered  
30 porous body. The porous anode body may be formed from a powder that contains a valve metal (i.e., metal that is capable of oxidation) or valve metal-based compound, such as tantalum, niobium, aluminum, hafnium, titanium, alloys thereof, oxides thereof, nitrides thereof, and so forth. The powder is typically formed from

a reduction process in which a tantalum salt (e.g., potassium fluotantalate ( $K_2TaF_7$ ), sodium fluotantalate ( $Na_2TaF_7$ ), tantalum pentachloride ( $TaCl_5$ ), etc.) is reacted with a reducing agent. The reducing agent may be provided in the form of a liquid, gas (e.g., hydrogen), or solid, such as a metal (e.g., sodium), metal alloy, or metal salt. In one embodiment, for instance, a tantalum salt (e.g.,  $TaCl_5$ ) may be heated at a temperature of from about 900°C to about 2,000°C, in some embodiments from about 1,000°C to about 1,800°C, and in some embodiments, from about 1,100°C to about 1,600°C, to form a vapor that can be reduced in the presence of a gaseous reducing agent (e.g., hydrogen). Additional details of such a reduction reaction may be described in WO 2014/199480 to Maeshima, et al. After the reduction, the product may be cooled, crushed, and washed to form a powder.

The specific charge of the powder typically varies from about 2,000 to about 800,000 microFarads\*Volts per gram (" $\mu F \cdot V/g$ ") depending on the desired application. As is known in the art, the specific charge may be determined by multiplying capacitance by the anodizing voltage employed, and then dividing this product by the weight of the anodized electrode body. For instance, a low charge powder may be employed that has a specific charge of from about 2,000 to about 70,000  $\mu F \cdot V/g$ , in some embodiments from about 5,000 to about 60,000  $\mu F \cdot V/g$ , and in some embodiments, from about 10,000 to about 50,000  $\mu F \cdot V/g$ . Such powders are particularly desirable for high voltage applications. Nevertheless, one benefit of the sequential vapor-deposited interior conductive polymer film of the present invention is that it has a unique ability to penetrate into smaller pores often associated with high charge powders, such as those having a specific charge of from about 70,000 to about 800,000  $\mu F \cdot V/g$ , in some embodiments from about 80,000 to about 700,000  $\mu F \cdot V/g$ , and in some embodiments, from about 100,000 to about 600,000  $\mu F \cdot V/g$ . For this reason, such high charge powders may also be suitable for use in high voltage applications. Of course, the present invention is by no means limited to any particular type of powder or application.

The powder may be a free-flowing, finely divided powder that contains primary particles. The primary particles of the powder generally have a median size (D50) of from about 5 to about 500 nanometers, in some embodiments from about 10 to about 400 nanometers, and in some embodiments, from about 20 to

about 250 nanometers, such as determined using a laser particle size distribution analyzer made by BECKMAN COULTER Corporation (e.g., LS-230), optionally after subjecting the particles to an ultrasonic wave vibration of 70 seconds. The primary particles typically have a three-dimensional granular shape (e.g., nodular or angular). Such particles typically have a relatively low "aspect ratio", which is the average diameter or width of the particles divided by the average thickness ("D/T"). For example, the aspect ratio of the particles may be about 4 or less, in some embodiments about 3 or less, and in some embodiments, from about 1 to about 2. In addition to primary particles, the powder may also contain other types of particles, such as secondary particles formed by aggregating (or agglomerating) the primary particles. Such secondary particles may have a median size (D50) of from about 1 to about 500 micrometers, and in some embodiments, from about 10 to about 250 micrometers.

Agglomeration of the particles may occur by heating the particles and/or through the use of a binder. For example, agglomeration may occur at a temperature of from about 0°C to about 40°C, in some embodiments from about 5°C to about 35°C, and in some embodiments, from about 15°C to about 30°C. Suitable binders may likewise include, for instance, poly(vinyl butyral); poly(vinyl acetate); poly(vinyl alcohol); poly(vinyl pyrrolidone); cellulosic polymers, such as carboxymethylcellulose, methyl cellulose, ethyl cellulose, hydroxyethyl cellulose, and methylhydroxyethyl cellulose; atactic polypropylene, polyethylene; polyethylene glycol (e.g., Carbowax from Dow Chemical Co.); polystyrene, poly(butadiene/styrene); polyamides, polyimides, and polyacrylamides, high molecular weight polyethers; copolymers of ethylene oxide and propylene oxide; fluoropolymers, such as polytetrafluoroethylene, polyvinylidene fluoride, and fluoroolefin copolymers; acrylic polymers, such as sodium polyacrylate, poly(lower alkyl acrylates), poly(lower alkyl methacrylates) and copolymers of lower alkyl acrylates and methacrylates; and fatty acids and waxes, such as stearic and other soapy fatty acids, vegetable wax, microwaxes (purified paraffins), etc.

The resulting powder may be compacted to form a pellet using any conventional powder press device. For example, a press mold may be employed that is a single station compaction press containing a die and one or multiple punches. Alternatively, anvil-type compaction press molds may be used that use

only a die and single lower punch. Single station compaction press molds are available in several basic types, such as cam, toggle/knuckle and eccentric/crank presses with varying capabilities, such as single action, double action, floating die, movable platen, opposed ram, screw, impact, hot pressing, coining or sizing. The powder may be compacted around an anode lead, which may be in the form of a wire, sheet, etc. The lead may extend in a longitudinal direction from the anode body and may be formed from any electrically conductive material, such as tantalum, niobium, aluminum, hafnium, titanium, etc., as well as electrically conductive oxides and/or nitrides of thereof. Connection of the lead may also be accomplished using other known techniques, such as by welding the lead to the body or embedding it within the anode body during formation (e.g., prior to compaction and/or sintering).

Any binder may be removed after pressing by heating the pellet under vacuum at a certain temperature (e.g., from about 150°C to about 500°C) for several minutes. Alternatively, the binder may also be removed by contacting the pellet with an aqueous solution, such as described in U.S. Patent No. 6,197,252 to Bishop, et al. Thereafter, the pellet is sintered to form a porous, integral mass. The pellet is typically sintered at a temperature of from about 700°C to about 1900°C, in some embodiments from about 800°C to about 1800°C, and in some embodiments, from about 900°C to about 1800°C, for a time of from about 5 minutes to about 100 minutes, and in some embodiments, from about 8 minutes to about 15 minutes. This may occur in one or more steps. If desired, sintering may occur in an atmosphere that limits the transfer of oxygen atoms to the anode body. For example, sintering may occur in a reducing or inert atmosphere, such as in a vacuum, inert gas, hydrogen, etc. The atmosphere may be at a pressure of from about 10 Torr to about 2000 Torr, in some embodiments from about 100 Torr to about 1000 Torr, and in some embodiments, from about 100 Torr to about 930 Torr. Mixtures of hydrogen and other gases (e.g., argon or nitrogen) may also be employed.

The anode body is also coated with a dielectric. The dielectric may be formed by anodically oxidizing (“anodizing”) the sintered anode body so that a dielectric layer is formed over and/or within the anode body. For example, a tantalum (Ta) anode body may be anodized to tantalum pentoxide (Ta<sub>2</sub>O<sub>5</sub>).

Typically, anodization is performed by initially applying a solution to the anode body, such as by dipping the anode body into the electrolyte. A solvent is generally employed, such as water (e.g., deionized water). To enhance ionic conductivity, a compound may be employed that is capable of dissociating in the solvent to form ions. Examples of such compounds include, for instance, acids, such as described below with respect to the electrolyte. For example, an acid (e.g., phosphoric acid) may constitute from about 0.01 wt.% to about 5 wt.%, in some embodiments from about 0.05 wt.% to about 0.8 wt.%, and in some embodiments, from about 0.1 wt.% to about 0.5 wt.% of the anodizing solution. If desired, blends of acids may also be employed.

A current is passed through the anodizing solution to form the dielectric layer. The value of the formation voltage manages the thickness of the dielectric layer. For example, the power supply may be initially set up at a galvanostatic mode until the required voltage is reached. Thereafter, the power supply may be switched to a potentiostatic mode to ensure that the desired dielectric thickness is formed over the entire surface of the anode body. Of course, other known methods may also be employed, such as pulse or step potentiostatic methods. The voltage at which anodic oxidation occurs typically ranges from about 4 to about 400 V, and in some embodiments, from about 5 to about 300 V, and in some embodiments, from about 10 to about 200 V. During oxidation, the anodizing solution can be kept at an elevated temperature, such as about 30°C or more, in some embodiments from about 40°C to about 200°C, and in some embodiments, from about 50°C to about 100°C. Anodic oxidation can also be done at ambient temperature or lower. The resulting dielectric layer may be formed on a surface of the anode body and within its pores.

Although not required, in certain embodiments, the dielectric layer may possess a differential thickness throughout the anode body in that it possesses a first portion that overlies an external surface of the anode and a second portion that overlies an interior surface of the anode body. In such embodiments, the first portion is selectively formed so that its thickness is greater than that of the second portion. It should be understood, however, that the thickness of the dielectric layer need not be uniform within a particular region. Certain portions of the dielectric layer adjacent to the external surface may, for example, actually be thinner than

certain portions of the layer at the interior surface, and vice versa. Nevertheless, the dielectric layer may be formed such that at least a portion of the layer at the external surface has a greater thickness than at least a portion at the interior surface. Although the exact difference in these thicknesses may vary depending on the particular application, the ratio of the thickness of the first portion to the thickness of the second portion is typically from about 1.2 to about 40, in some embodiments from about 1.5 to about 25, and in some embodiments, from about 2 to about 20.

To form a dielectric layer having a differential thickness, a multi-stage process may optionally be employed. In each stage of the process, the sintered anode body is anodically oxidized ("anodized") to form a dielectric layer (e.g., tantalum pentoxide). During the first stage of anodization, a relatively small forming voltage is typically employed to ensure that the desired dielectric thickness is achieved for the inner region, such as forming voltages ranging from about 1 to about 90 volts, in some embodiments from about 2 to about 50 volts, and in some embodiments, from about 5 to about 20 volts. Thereafter, the sintered body may then be anodically oxidized in a second stage of the process to increase the thickness of the dielectric to the desired level. This is generally accomplished by anodizing in an electrolyte at a higher voltage than employed during the first stage, such as at forming voltages ranging from about 50 to about 350 volts, in some embodiments from about 60 to about 300 volts, and in some embodiments, from about 70 to about 200 volts. During the first and/or second stages, the electrolyte may be kept at a temperature within the range of from about 15°C to about 95°C, in some embodiments from about 20°C to about 90°C, and in some embodiments, from about 25°C to about 85°C.

The electrolytes employed during the first and second stages of the anodization process may be the same or different. Typically, however, it is desired to employ different solutions to help better facilitate the attainment of a higher thickness at the outer portions of the dielectric layer. For example, it may be desired that the electrolyte employed in the second stage has a lower ionic conductivity than the electrolyte employed in the first stage to prevent a significant amount of oxide film from forming on the internal surface of anode body. In this regard, the electrolyte employed during the first stage may contain an acidic

compound, such as hydrochloric acid, nitric acid, sulfuric acid, phosphoric acid, polyphosphoric acid, boric acid, boronic acid, etc. Such an electrolyte may have an electrical conductivity of from about 0.1 to about 100 mS/cm, in some embodiments from about 0.2 to about 20 mS/cm, and in some embodiments, from about 1 to about 10 mS/cm, determined at a temperature of 25°C. The electrolyte employed during the second stage typically contains a salt of a weak acid so that the hydronium ion concentration increases in the pores as a result of charge passage therein. Ion transport or diffusion is such that the weak acid anion moves into the pores as necessary to balance the electrical charges. As a result, the concentration of the principal conducting species (hydronium ion) is reduced in the establishment of equilibrium between the hydronium ion, acid anion, and undissociated acid, thus forms a poorer-conducting species. The reduction in the concentration of the conducting species results in a relatively high voltage drop in the electrolyte, which hinders further anodization in the interior while a thicker oxide layer, is being built up on the outside to a higher formation voltage in the region of continued high conductivity. Suitable weak acid salts may include, for instance, ammonium or alkali metal salts (e.g., sodium, potassium, etc.) of boric acid, boronic acid, acetic acid, oxalic acid, lactic acid, adipic acid, etc. Particularly suitable salts include sodium tetraborate and ammonium pentaborate. Such electrolytes typically have an electrical conductivity of from about 0.1 to about 20 mS/cm, in some embodiments from about 0.5 to about 10 mS/cm, and in some embodiments, from about 1 to about 5 mS/cm, determined at a temperature of 25°C.

If desired, each stage of anodization may be repeated for one or more cycles to achieve the desired dielectric thickness. Furthermore, the anode body may also be rinsed or washed with another solvent (e.g., water) after the first and/or second stages to remove the electrolyte.

#### B. Pre-Coat

Although by no means required, an optional pre-coat may overly the dielectric layer so that it is generally positioned between the dielectric and the solid electrolyte. The pre-coat may include, for example, an organometallic compound, such as those having the following general formula:

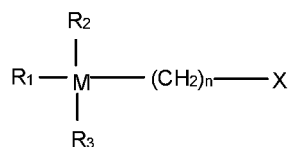

wherein,

M is an organometallic atom, such as silicon, titanium, and so forth;

5 R<sub>1</sub>, R<sub>2</sub>, and R<sub>3</sub> are independently an alkyl (e.g., methyl, ethyl, propyl, etc.) or a hydroxyalkyl (e.g., hydroxymethyl, hydroxyethyl, hydroxypropyl, etc.), wherein at least one of R<sub>1</sub>, R<sub>2</sub>, and R<sub>3</sub> is a hydroxyalkyl;

n is an integer from 0 to 8, in some embodiments from 1 to 6, and in some embodiments, from 2 to 4 (e.g., 3); and

10 X is an organic or inorganic functional group, such as glycidyl, glycidyoxy, mercapto, amino, vinyl, etc.

In certain embodiments, R<sub>1</sub>, R<sub>2</sub>, and R<sub>3</sub> may a hydroxyalkyl (e.g., OCH<sub>3</sub>). In other embodiments, however, R<sub>1</sub> may be an alkyl (e.g., CH<sub>3</sub>) and R<sub>2</sub> and R<sub>3</sub> may a hydroxyalkyl (e.g., OCH<sub>3</sub>).

Further, in certain embodiments, M may be silicon so that the  
 15 organometallic compound is an organosilane compound, such as an alkoxy silane. Suitable alkoxy silanes may include, for instance, 3-aminopropyltrimethoxysilane, 3-aminopropyltriethoxysilane, 3-aminopropylmethyldimethoxysilane, 3-aminopropylmethyldiethoxysilane, 3-(2-aminoethyl)aminopropyltrimethoxysilane, 3-mercaptopropyltrimethoxysilane, 3-mercaptopropyltriethoxysilane, 3-  
 20 mercaptopropylmethyldimethoxysilane, 3-mercaptopropylmethyldiethoxysilane, glycidoxymethyltrimethoxysilane, glycidoxymethyltriethoxysilane, glycidoxymethyl-tripropoxysilane, glycidoxymethyltributoxysilane, β-glycidoxyethyltrimethoxysilane, β-glycidoxyethyltriethoxysilane, β-glycidoxyethyl-tripropoxysilane, β-glycidoxyethyltributoxysilane, β-glycidoxyethyltrimethoxysilane, α-glycidoxyethyltriethoxysilane,  
 25 α-glycidoxyethyltripropoxysilane, α-glycidoxyethyltributoxysilane, γ-glycidoxypropyl-trimethoxysilane, γ-glycidoxypropyltriethoxysilane, γ-glycidoxypropyl-tripropoxysilane, γ-glycidoxypropyltributoxysilane, β-glycidoxypropyltrimethoxysilane, β-glycidoxypropyl-triethoxysilane, β-glycidoxypropyltripropoxysilane, α-glycidoxypropyltributoxysilane, α-glycidoxypropyltrimethoxysilane, α-glycidoxypropyltriethoxysilane, α-

glycidoxypropyl-tripropoxysilane,  $\alpha$ -glycidoxypropyltributoxysilane,  $\gamma$ -glycidoxybutyltrimethoxysilane,  $\delta$ -glycidoxybutyltriethoxysilane,  $\delta$ -glycidoxybutyltripropoxysilane,  $\delta$ -glycidoxybutyl-tributoxysilane,  $\delta$ -glycidoxybutyltrimethoxysilane,  $\gamma$ -glycidoxybutyltriethoxysilane,  $\gamma$ -glycidoxybutyltripropoxysilane,  $\gamma$ -propoxybutyltributoxysilane,  $\delta$ -glycidoxybutyl-trimethoxysilane,  $\delta$ -glycidoxybutyltriethoxysilane,  $\delta$ -glycidoxybutyltripropoxysilane,  $\alpha$ -glycidoxybutyltrimethoxysilane,  $\alpha$ -glycidoxybutyltriethoxysilane,  $\alpha$ -glycidoxybutyl-tripropoxysilane,  $\alpha$ -glycidoxybutyltributoxysilane, (3,4-epoxycyclohexyl)-methyl-trimethoxysilane, (3,4-epoxycyclohexyl)methyl-triethoxysilane, (3,4-epoxycyclohexyl)methyltripropoxysilane, (3,4-epoxycyclohexyl)-methyl-tributoxysilane, (3,4-epoxycyclohexyl)ethyl-trimethoxysilane, (3,4-epoxycyclohexyl)ethyl-triethoxysilane, (3,4-epoxycyclohexyl)ethyltripropoxysilane, (3,4-epoxycyclohexyl)ethyltributoxysilane, (3,4-epoxycyclohexyl)propyltrimethoxysilane, (3,4-epoxycyclohexyl)propyltriethoxysilane, (3,4-epoxycyclohexyl)propyltripropoxysilane, (3,4-epoxycyclohexyl)propyltributoxysilane, (3,4-epoxycyclohexyl)butyltrimethoxysilane, (3,4-epoxycyclohexyl) butyltriethoxysilane, (3,4-epoxycyclohexyl)butyltripropoxysilane, (3,4-epoxycyclohexyl)butyltributoxysilane, and so forth.

20 The particular manner in which the pre-coat is applied to the capacitor body may vary as desired. In one particular embodiment, the compound is dissolved in an organic solvent and applied to the part as a solution, such as by screen-printing, dipping, electrophoretic coating, spraying, etc. The organic solvent may vary, but is typically an alcohol, such as methanol, ethanol, etc.

25 Organometallic compounds may constitute from about 0.1 wt.% to about 10 wt.%, in some embodiments from about 0.2 wt.% to about 8 wt.%, and in some embodiments, from about 0.5 wt.% to about 5 wt.% of the solution. Solvents may likewise constitute from about 90 wt.% to about 99.9 wt.%, in some embodiments from about 92 wt.% to about 99.8 wt.%, and in some

30 embodiments, from about 95 wt.% to about 99.5 wt.% of the solution. Once applied, the part may then be dried to remove the solvent therefrom and form a pre-coat containing the organometallic compound.

### C. Solid Electrolyte

As indicated above, a solid electrolyte overlies the dielectric layer and generally functions as the cathode for the capacitor. The solid electrolyte contains an interior conductive polymer film that is coated onto an exposed surface of the capacitor element (e.g., dielectric, pre-coat, etc.), as well as one or more additional exterior conductive polymer layers that overlie the interior film.

#### i. Interior Film

The interior film is formed from sequential chemical vapor deposition, such as by atomic layer deposition (ALD), molecular layer deposition (MLD), etc. Such processes typically involve the polymerization of a precursor gaseous compound to form a conductive polymer coating in situ on the capacitor. The precursor compound may be provided in a gaseous state, which is then polymerized in situ to deposit the conductive polymer coating. The precursor compound may also be provided in a liquid or solid state, in which case it is generally vaporized into a gaseous compound and then polymerized in situ to deposit the coating.

Regardless, the capacitor element may be initially exposed to the gaseous precursor compound so that it reacts and bonds to the exposed surface without fully decomposing. Thereafter, a co-reactant (e.g., oxidant) may be exposed to the growth surface where it reacts with the deposited precursor compound. Once the reaction is complete, any remaining vapor byproducts may be removed (e.g., with an inert gas) and the capacitor element may then be subjected to additional sequential reaction cycles to achieve the target film thickness. One benefit of such a process is that the half-reactions are self-limiting. Namely, once the precursor compound has reacted with sites prepared during a previous co-reactant exposure, the surface reaction will stop because the surface sites prepared by the precursor reaction are reactive to the co-reactant, but not the precursor compound itself. This means that during steady state growth, the precursor compound will typically deposit at most only one monolayer (e.g., molecular fragment) during each half-reaction cycle even when the surface is exposed to the reactant species for a substantial period of time. Among other things, this allows the formation of a thin film coating that is conformal over the entire surface of the dielectric, which in turn, can improve various properties of the capacitor.

The precursor compound may vary depending on the type of conductive polymer that is employed within the interior film. Suitable conductive polymers include, for instance,  $\pi$ -conjugated conductive polymers, such as a polyheterocycle (e.g., polypyrrole, polythiophene, polyaniline, etc.), polyacetylene, poly-p-phenylene, polyphenolate, and so forth. In one embodiment, for instance, the precursor compound is a pyrrole compound having the following general structure:

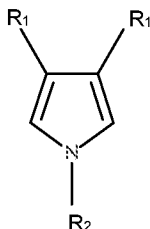

wherein,

$R_1$  is hydrogen, alkyl, alkenyl, alkoxy, alkanoyl, alkythio, aryloxy, alkylthioalkyl, alkylaryl, arylalkyl, amino, alkylamino, dialkylamino, aryl, alkylsulfinyl, alkoxyalkyl, alkylsulfonyl, arylthio, arylsulfinyl, alkoxy carbonyl, arylsulfonyl, acrylic acid, phosphoric acid, phosphonic acid, halogen, nitro, cyano, hydroxyl, epoxy, silane, siloxane, alcohol, benzyl, carboxylate, ether, amidosulfonate, ether carboxylate, ether sulfonate, ester sulfonate, urethane, etc.; or both  $R_1$  groups together may form an alkylene or alkenylene chain completing a 3, 4, 5, 6, or 7-membered aromatic or alicyclic ring, which ring may optionally include one or more divalent nitrogen, sulfur or oxygen atoms; and

$R_2$  is hydrogen, alkyl, alkenyl, aryl, alkanoyl, alkylthioalkyl, alkylaryl, arylalkyl, amino, epoxy, silane, siloxane, alcohol, benzyl, carboxylate, ether, ether carboxylate, ether sulfonate, ester sulfonate, urethane, etc. In one particular embodiment, both  $R_1$  and  $R_2$  may be hydrogen such that the compound is pyrrole.

In another embodiment, the precursor compound may be an aniline compound having the following general structure:

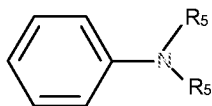

wherein,

$R_5$  is independently hydrogen, alkyl, alkenyl, aryl, alkanoyl, alkylthioalkyl,

alkylaryl, arylalkyl, amino, epoxy, silane, siloxane, alcohol, benzyl, carboxylate, ether, ether carboxylate, ether sulfonate, ester sulfonate, urethane, etc. In one particular embodiment, each  $R_5$  is an alkyl group (e.g., methyl) or alkoxy group (e.g., methoxy).

- 5 Thiophene precursor compounds may also be employed in the interior film, such as those having the following general structure:

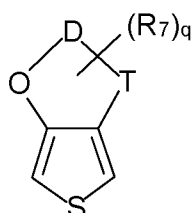

wherein,

T is O or S;

- 10 D is an optionally substituted  $C_1$  to  $C_5$  alkylene radical (e.g., methylene, ethylene, n-propylene, n-butylene, n-pentylene, etc.);

- $R_7$  is a linear or branched,  $C_1$  to  $C_{18}$  alkyl radical (e.g., methyl, ethyl, n- or iso-propyl, n-, iso-, sec- or tert-butyl, n-pentyl, 1-methylbutyl, 2-methylbutyl, 3-methylbutyl, 1-ethylpropyl, 1,1-dimethylpropyl, 1,2-dimethylpropyl, 2,2-dimethylpropyl, n-hexyl, n-heptyl, n-octyl, 2-ethylhexyl, n-nonyl, n-decyl, n-undecyl, n-dodecyl, n-tridecyl, n-tetradecyl, n-hexadecyl, n-octadecyl, etc.);  $C_5$  to  $C_{12}$  cycloalkyl radical (e.g., cyclopentyl, cyclohexyl, cycloheptyl, cyclooctyl, cyclononyl, cyclodecyl, etc.);  $C_6$  to  $C_{14}$  aryl radical (e.g., phenyl, naphthyl, etc.);  $C_7$  to  $C_{18}$  aralkyl radical (e.g., benzyl, o-, m-, p-tolyl, 2,3-, 2,4-, 2,5-, 2,6-, 3,4-, 3,5-xylyl, mesityl, etc.); and
- 15
- 20

q is an integer from 0 to 8, in some embodiments, from 0 to 2, and in one embodiment, 0.

- Particularly suitable thiophene polymers are those in which "D" is an optionally substituted  $C_2$  to  $C_3$  alkylene radical. For instance, the polymer may be optionally substituted poly(3,4-ethylenedioxythiophene), which has the following general structure:
- 25

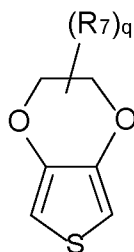

For instance, “q” is 0 and the precursor compound is 3,4-ethylenedioxythiophene. In yet another embodiment, “q” may be 1 and R<sub>7</sub> may have the structure R-Z<sup>-</sup>X<sup>+</sup>, wherein:

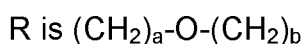

a is from 0 to 10, in some embodiments from 0 to 6, and in some embodiments, from 1 to 4 (e.g., 1);

b is from 1 to 18, in some embodiments from 1 to 10, and in some embodiments, from 2 to 6 (e.g., 2, 3, 4, or 5);

Z is an anion, such as SO<sub>3</sub><sup>-</sup>, C(O)O<sup>-</sup>, BF<sub>4</sub><sup>-</sup>, CF<sub>3</sub>SO<sub>3</sub><sup>-</sup>, SbF<sub>6</sub><sup>-</sup>, N(SO<sub>2</sub>CF<sub>3</sub>)<sub>2</sub><sup>-</sup>, C<sub>4</sub>H<sub>3</sub>O<sub>4</sub><sup>-</sup>, ClO<sub>4</sub><sup>-</sup>, etc.;

X is a cation, such as hydrogen, an alkali metal (e.g., lithium, sodium, rubidium, cesium or potassium), ammonium, etc. In one embodiment, for instance, Z may be SO<sub>3</sub>, a is 1, b is 3 or 4, and/or X is sodium or potassium.

The co-reactant may also vary depending on the particular type of reaction involved for forming the interior polymer film. Typically, however, the co-reactant is an oxidizing agent that is capable of oxidizing the precursor compound (e.g., 3,4-ethylenedioxythiophene) and/or doping a formed polymer so that is converted from a neutral to conductive state. Examples of suitable oxidizing agents for this purpose may include, for instance, CuCl<sub>2</sub>, FeCl<sub>3</sub>, FeBr<sub>3</sub>, I<sub>2</sub>, POBr<sub>3</sub>, GeCl<sub>4</sub>, SbI<sub>3</sub>, Br<sub>2</sub>, SbF<sub>5</sub>, SbCl<sub>5</sub>, TiCl<sub>4</sub>, POCl<sub>3</sub>, SO<sub>2</sub>Cl<sub>2</sub>, CrO<sub>2</sub>Cl<sub>2</sub>, S<sub>2</sub>Cl, O(CH<sub>3</sub>)<sub>3</sub>SbCl<sub>6</sub>, VCl<sub>4</sub>, VOCl<sub>3</sub>, BF<sub>3</sub>, (CH<sub>3</sub>(CH<sub>2</sub>)<sub>3</sub>)<sub>2</sub>O·BF<sub>3</sub>, (C<sub>2</sub>H<sub>5</sub>)<sub>3</sub>O(BF<sub>4</sub>), MoCl<sub>5</sub>, BF<sub>3</sub>·O(C<sub>2</sub>H<sub>5</sub>)<sub>2</sub> etc. In certain embodiments, it is desirable to employ a volatile oxidizing agent that has a relatively low boiling temperature so that the reaction temperatures can be maintained at a relatively level. For example, the oxidizing agent may have a boiling temperature of about 320°C or less, in some embodiments about 310°C or less, and in some embodiments, from about 220°C to about 280°C. One particularly suitable volatile oxidizing agent is MoCl<sub>5</sub>, which has a boiling

temperature of about 268°C.

To deposit the conductive polymer film, it is generally desirable to subject the capacitor element to multiple cycles within a reactor vessel. For instance, in a typical reaction cycle, a gaseous precursor compound may be supplied to a reactor vessel and allowed to react with the exposed surface of the capacitor element. A gaseous oxidizing agent may then be supplied to the vessel and allowed to oxidize the deposited precursor compound. Additional cycles may then be repeated to polymerize and/or dope the resulting conductive polymer to achieve the target thickness, which is typically about 10 nanometers or more, in some embodiments from about 20 nanometers to about 1,000 nanometers, and in some embodiments, from about 30 nanometers to about 800 nanometers, and in some embodiments, from about 40 nanometers to about 500 nanometers.

In one embodiment, for instance, a reaction cycle is initiated by first heating the capacitor element to a certain deposition temperature. Although the particular deposition temperature for a given reaction cycle can vary based on a variety of factors, one particular benefit of the technique employed in the present invention is that relatively low temperatures can be employed. For example, the deposition temperature may be about 200°C or less, in some embodiments about 175°C or less, and in some embodiments, from about 100°C to about 160°C (e.g., about 150°C). The reactor vessel pressure during deposition is also typically from about 0.01 to about 5 Torr, in some embodiments from about 0.1 to about 3 Torr, and in some embodiments, from about 0.3 to about 2 Torr (e.g., about 1 Torr). While the capacitor element is maintained at the deposition temperature and pressure, the gas precursor compound may be supplied to the reactor vessel via an inlet for a certain deposition time period and at a certain flow rate. The gas precursor flow rate can vary, but is typically from about 1 standard cubic centimeter per minute to about 1 liter per minute. After reacting with the surface of the capacitor element, an inert gas (e.g., nitrogen, argon, helium, etc.) may be supplied to the reactor vessel to purge it from gases and vapor byproducts. A gaseous oxidizing agent may then be supplied to the reactor vessel through an inlet, which may be the same or different than the inlet used for the precursor compound. The oxidizing gas flow rate can vary, but is typically between about 1 standard cubic centimeter per minute to about 1 standard liter per minute. The temperature and/or pressure

within the reaction vessel during deposition of the precursor compound and oxidizing agent may be the same or different, but is typically within the ranges noted above. As a result of a reaction cycle, such as described above, one or multiple layers of the conductive polymer can form near the interface with the capacitor element and thus, are referred to herein as “interfacial” layer(s). As noted above, additional layers can also be formed on these interfacial layer(s) by utilizing one or more additional reaction cycles during which a precursor compound and oxidizing agent are sequentially supplied and react on the surface of the capacitor element.

10 Various known vapor deposition systems may generally be employed to sequentially form the interior conductive polymer film of the present invention. Referring to Fig. 2, for instance, one embodiment of a suitable vapor deposition system is shown that is described in more detail in U.S. Patent No. 8,012,261 to Sneh, which is incorporated herein in its entirety by reference thereto. More particularly, the system includes a reactor vessel 200 that contains sidewalls 221 and a top 222 that together define a gas distribution chamber 201 that is capable of supplying a gaseous compound to a deposition chamber 203 via a flow-restricting element 202 (e.g., nozzle array). A capacitor element 204 may be positioned on a substrate holder 205, which is typically made from a thermally  
20 conductive material, such as tungsten, molybdenum, aluminum, nickel, etc. The holder 205 may be heated so that the capacitor element 204 is capable of reaching the desired temperature during a reaction cycle. A gas inlet 214 is provided to supply the precursor compound and/or oxidizing agent to the reactor vessel 200 via a line 219. If desired, a booster chamber 216 may be employed in combination  
25 with a shut-off valve 217 and a purge-exhaust shut-off valve 218. Also, a thermal barrier 220 may be employed to inhibit thermal conductance between the sidewalls 221 and the top 222. If desired, a draw gas may be employed to help purge gases from the reactor vessel when desired. For instance, gases may flow from the deposition chamber 203 into a draw control chamber 208 and to a vacuum port  
30 210. A draw gas flows through a draw-gas line 211, draw-source shut-off valve 212, and draw-source line 213 through the draw control chamber 208 to manage a draw pressure in the draw control chamber 208.

ii. Exterior Layers

As noted above, one or more additional exterior layers are also present in the solid electrolyte that overly the interior film. For example, the solid electrolyte may contain from 2 to 30, in some embodiments from 3 to 25, and in some embodiments, from about 4 to 20 exterior layers. Regardless of the number of layers employed, the resulting solid electrolyte, including all of the inner layer(s) and outer layer(s), typically has a total a thickness of from about 1 micrometer ( $\mu\text{m}$ ) to about 200  $\mu\text{m}$ , in some embodiments from about 2  $\mu\text{m}$  to about 50  $\mu\text{m}$ , and in some embodiments, from about 3  $\mu\text{m}$  to about 30  $\mu\text{m}$ .

The exterior layers are generally formed from a  $\pi$ -conjugated conductive polymer as described above, such as a polyheterocycle (e.g., polypyrrole, polythiophene, polyaniline, etc.), polyacetylene, poly-p-phenylene, polyphenolate, and so forth. Poly(3,4-ethylenedioxythiophene) ("PEDT") and derivatives thereof may be particularly suitable. Such polymers may be formed from a sequential vapor deposition technique as discussed above or from other techniques. In one embodiment, for instance, one or more exterior layers may be formed from in-situ solution polymerization, such as described in U.S. Patent No. 6,987,663 to Merker, et al. To form such a layer, the precursor monomer may be dissolved in a solvent in the presence of an oxidative catalyst (e.g., chemically polymerized). The oxidative catalyst typically includes a transition metal cation, such as iron(III), copper(II), chromium(VI), cerium(IV), manganese(IV), manganese(VII), or ruthenium(III) cations, and etc. A dopant may also be employed to provide excess charge to the conductive polymer and stabilize the conductivity of the polymer. The dopant typically includes an inorganic or organic anion, such as an ion of a sulfonic acid. In certain embodiments, the oxidative catalyst has both a catalytic and doping functionality in that it includes a cation (e.g., transition metal) and an anion (e.g., sulfonic acid). For example, the oxidative catalyst may be a transition metal salt that includes iron(III) cations, such as iron(III) halides (e.g.,  $\text{FeCl}_3$ ) or iron(III) salts of other inorganic acids, such as  $\text{Fe}(\text{ClO}_4)_3$  or  $\text{Fe}_2(\text{SO}_4)_3$  and the iron(III) salts of organic acids and inorganic acids comprising organic radicals. Examples of iron (III) salts of inorganic acids with organic radicals include, for instance, iron(III) salts of sulfuric acid monoesters of  $\text{C}_1$  to  $\text{C}_{20}$  alkanols (e.g., iron(III) salt of lauryl sulfate). Likewise, examples of iron(III) salts of organic acids include, for instance, iron(III) salts of  $\text{C}_1$  to  $\text{C}_{20}$  alkane sulfonic acids (e.g.,

methane, ethane, propane, butane, or dodecane sulfonic acid); iron (III) salts of aliphatic perfluorosulfonic acids (e.g., trifluoromethane sulfonic acid, perfluorobutane sulfonic acid, or perfluorooctane sulfonic acid); iron (III) salts of aliphatic C<sub>1</sub> to C<sub>20</sub> carboxylic acids (e.g., 2-ethylhexylcarboxylic acid); iron (III) salts of aliphatic perfluorocarboxylic acids (e.g., trifluoroacetic acid or perfluorooctane acid); iron (III) salts of aromatic sulfonic acids optionally substituted by C<sub>1</sub> to C<sub>20</sub> alkyl groups (e.g., benzene sulfonic acid, o-toluene sulfonic acid, p-toluene sulfonic acid, or dodecylbenzene sulfonic acid); iron (III) salts of cycloalkane sulfonic acids (e.g., camphor sulfonic acid); and so forth. Mixtures of these above-mentioned iron(III) salts may also be used. Iron(III)-p-toluene sulfonate, iron(III)-o-toluene sulfonate, and mixtures thereof, are particularly suitable. One commercially suitable example of iron(III)-p-toluene sulfonate is available from Heraeus under the designation Clevios™ C.

The oxidative catalyst and precursor monomer may be applied either sequentially or together to initiate the polymerization reaction within the solution phase. Suitable application techniques for applying these components include screen-printing, dipping, electrophoretic coating, and spraying. As an example, the monomer may initially be mixed with the oxidative catalyst to form a precursor solution. Once the mixture is formed, it may be applied to the capacitor element and then allowed to polymerize so that a conductive coating is formed on the surface. Alternatively, the oxidative catalyst and monomer may be applied sequentially. In one embodiment, for example, the oxidative catalyst is dissolved in an organic solvent (e.g., butanol) and then applied as a dipping solution. The part may then be dried to remove the solvent therefrom. Thereafter, the part may be dipped into a solution containing the monomer. Regardless, polymerization is typically performed at temperatures of from about -10°C to about 250°C, and in some embodiments, from about 0°C to about 200°C, depending on the oxidizing agent used and desired reaction time.

Besides in situ solution phase polymerization, the additional exterior conductive polymer layer(s) may also be formed in other ways. For example, one or more of such layers may be formed from pre-polymerized intrinsically and/or extrinsically conductive polymer particles. One benefit of employing such particles is that they can minimize the presence of ionic species (e.g., Fe<sup>2+</sup> or Fe<sup>3+</sup>)

produced during conventional in situ polymerization processes, which can cause dielectric breakdown under high electric field due to ionic migration. Thus, by applying the conductive polymer as pre-polymerized particles rather through in situ polymerization, the resulting capacitor may exhibit a relatively high “breakdown voltage.” In one particular embodiment, for example, the outer layer(s) are formed primarily from such conductive polymer particles in that they constitute about 50 wt.% or more, in some embodiments about 70 wt.% or more, and in some embodiments, about 90 wt.% or more (e.g., 100 wt.%) of a respective outer layer.

The particles are typically formed from a  $\pi$ -conjugated conductive polymer as described above, such as a polyheterocycle (e.g., polypyrrole, polythiophene, polyaniline, etc.), polyacetylene, poly-p-phenylene, polyphenolate, and so forth. Poly(3,4-ethylenedioxythiophene) (“PEDT”) and derivatives thereof may be particularly suitable. If desired, a separate counterion may be employed that is not covalently bound to the polymer. The counterion may be a monomeric or polymeric anion that counteracts the charge of the conductive polymer. Polymeric anions can, for example, be anions of polymeric carboxylic acids (e.g., polyacrylic acids, polymethacrylic acid, polymaleic acids, etc.); polymeric sulfonic acids (e.g., polystyrene sulfonic acids (“PSS”), polyvinyl sulfonic acids, etc.); and so forth. The acids may also be copolymers, such as copolymers of vinyl carboxylic and vinyl sulfonic acids with other polymerizable monomers, such as acrylic acid esters and styrene. Likewise, suitable monomeric anions include, for example, anions of  $C_1$  to  $C_{20}$  alkane sulfonic acids (e.g., dodecane sulfonic acid); aliphatic perfluorosulfonic acids (e.g., trifluoromethane sulfonic acid, perfluorobutane sulfonic acid or perfluorooctane sulfonic acid); aliphatic  $C_1$  to  $C_{20}$  carboxylic acids (e.g., 2-ethylhexylcarboxylic acid); aliphatic perfluorocarboxylic acids (e.g., trifluoroacetic acid or perfluorooctanoic acid); aromatic sulfonic acids optionally substituted by  $C_1$  to  $C_{20}$  alkyl groups (e.g., benzene sulfonic acid, o-toluene sulfonic acid, p-toluene sulfonic acid or dodecylbenzene sulfonic acid); cycloalkane sulfonic acids (e.g., camphor sulfonic acid or tetrafluoroborates, hexafluorophosphates, perchlorates, hexafluoroantimonates, hexafluoroarsenates or hexachloroantimonates); and so forth. Particularly suitable counteranions are polymeric anions, such as a polymeric carboxylic or sulfonic acid (e.g., polystyrene sulfonic acid (“PSS”)). The molecular weight of such polymeric anions typically ranges from about 1,000 to

about 2,000,000, and in some embodiments, from about 2,000 to about 500,000.

Regardless of the particular nature of the polymer, the conductive polymer particles used to form the exterior layer(s) typically have an average size (e.g., diameter) of from about 1 to about 80 nanometers, in some embodiments from about 2 to about 70 nanometers, and in some embodiments, from about 3 to about 60 nanometers. The diameter of the particles may be determined using known techniques, such as by ultracentrifuge, laser diffraction, etc. The shape of the particles may likewise vary. In one particular embodiment, for instance, the particles are spherical in shape. However, it should be understood that other shapes are also contemplated by the present invention, such as plates, rods, discs, bars, tubes, irregular shapes, etc.

Although not necessarily required, the conductive polymer particles may be applied in the form of a dispersion. The concentration of the conductive polymer in the dispersion may vary depending on the desired viscosity of the dispersion and the particular manner in which the dispersion is to be applied to the capacitor element. Typically, however, the polymer constitutes from about 0.1 to about 10 wt.%, in some embodiments from about 0.4 to about 5 wt.%, and in some embodiments, from about 0.5 to about 4 wt.% of the dispersion. The dispersion may also contain one or more components to enhance the overall properties of the resulting solid electrolyte. For example, the dispersion may contain a binder to further enhance the adhesive nature of the polymeric layer and also increase the stability of the particles within the dispersion. The binder may be organic in nature, such as polyvinyl alcohols, polyvinyl pyrrolidones, polyvinyl chlorides, polyvinyl acetates, polyvinyl butyrates, polyacrylic acid esters, polyacrylic acid amides, polymethacrylic acid esters, polymethacrylic acid amides, polyacrylonitriles, styrene/acrylic acid ester, vinyl acetate/acrylic acid ester and ethylene/vinyl acetate copolymers, polybutadienes, polyisoprenes, polystyrenes, polyethers, polyesters, polycarbonates, polyurethanes, polyamides, polyimides, polysulfones, melamine formaldehyde resins, epoxide resins, silicone resins or celluloses. Dispersion agents may also be employed to facilitate the ability to apply the layer to the capacitor element. Suitable dispersion agents include solvents, such as aliphatic alcohols (e.g., methanol, ethanol, i-propanol and butanol), aliphatic ketones (e.g., acetone and methyl ethyl ketones), aliphatic carboxylic acid esters (e.g., ethyl

acetate and butyl acetate), aromatic hydrocarbons (e.g., toluene and xylene), aliphatic hydrocarbons (e.g., hexane, heptane and cyclohexane), chlorinated hydrocarbons (e.g., dichloromethane and dichloroethane), aliphatic nitriles (e.g., acetonitrile), aliphatic sulfoxides and sulfones (e.g., dimethyl sulfoxide and sulfolane), aliphatic carboxylic acid amides (e.g., methylacetamide, dimethylacetamide and dimethylformamide), aliphatic and araliphatic ethers (e.g., diethylether and anisole), water, and mixtures of any of the foregoing solvents. A particularly suitable dispersion agent is water.

In addition to those mentioned above, still other ingredients may also be used in the dispersion. For example, conventional fillers may be used that have a size of from about 10 nanometers to about 100 micrometers, in some embodiments from about 50 nanometers to about 50 micrometers, and in some embodiments, from about 100 nanometers to about 30 micrometers. Examples of such fillers include calcium carbonate, silicates, silica, calcium or barium sulfate, aluminum hydroxide, glass fibers or bulbs, wood flour, cellulose powder carbon black, electrically conductive polymers, etc. The fillers may be introduced into the dispersion in powder form, but may also be present in another form, such as fibers.

Surface-active substances may also be employed in the dispersion, such as ionic or non-ionic surfactants. Furthermore, adhesives may be employed, such as organofunctional silanes or their hydrolysates, for example 3-glycidoxypropyltrialkoxysilane, 3-aminopropyl-triethoxysilane, 3-mercaptopropyl-trimethoxysilane, 3-metacryloxypropyltrimethoxysilane, vinyltrimethoxysilane or octyltriethoxysilane. The dispersion may also contain additives that increase conductivity, such as ether group-containing compounds (e.g., tetrahydrofuran), lactone group-containing compounds (e.g.,  $\gamma$ -butyrolactone or  $\gamma$ -valerolactone), amide or lactam group-containing compounds (e.g., caprolactam, N-methylcaprolactam, N,N-dimethylacetamide, N-methylacetamide, N,N-dimethylformamide (DMF), N-methylformamide, N-methylformanilide, N-methylpyrrolidone (NMP), N-octylpyrrolidone, or pyrrolidone), sulfones and sulfoxides (e.g., sulfolane (tetramethylenesulfone) or dimethylsulfoxide (DMSO)), sugar or sugar derivatives (e.g., saccharose, glucose, fructose, or lactose), sugar alcohols (e.g., sorbitol or mannitol), furan derivatives (e.g., 2-furancarboxylic acid or 3-furancarboxylic acid), an alcohols (e.g., ethylene glycol, glycerol, di- or

triethylene glycol).

The dispersion may be applied using a variety of known techniques, such as by spin coating, impregnation, pouring, dropwise application, injection, spraying, doctor blading, brushing, printing (e.g., ink-jet, screen, or pad printing), or dipping.

5 The viscosity of the dispersion is typically from about 0.1 to about 100,000 mPas (measured at a shear rate of  $100 \text{ s}^{-1}$ ), in some embodiments from about 1 to about 10,000 mPas, in some embodiments from about 10 to about 1,500 mPas, and in some embodiments, from about 100 to about 1000 mPas.

#### D. External Polymer Coating

10 If desired, an external polymer coating may optionally overly the solid electrolyte. The external polymer coating may contain one or more layers formed from pre-polymerized conductive polymer particles such as described above (e.g., dispersion of extrinsically conductive polymer particles). The external coating may be able to further penetrate into the edge region of the capacitor body to increase  
15 the adhesion to the dielectric and result in a more mechanically robust part, which may reduce equivalent series resistance and leakage current. Because it is generally intended to improve the degree of edge coverage rather to impregnate the interior of the capacitor element, the particles used in the external coating typically have a larger size than those employed in the solid electrolyte. For  
20 example, the ratio of the average size of the particles employed in the external polymer coating to the average size of the particles employed in any dispersion of the solid electrolyte is typically from about 1.5 to about 30, in some embodiments from about 2 to about 20, and in some embodiments, from about 5 to about 15. For example, the particles employed in the dispersion of the external coating may  
25 have an average size of from about 80 to about 500 nanometers, in some embodiments from about 90 to about 250 nanometers, and in some embodiments, from about 100 to about 200 nanometers.

If desired, a crosslinking agent may also be employed in the external polymer coating to enhance the degree of adhesion to the solid electrolyte. When  
30 employed, such crosslinking agents are applied prior to application of the dispersion used in the external coating. Suitable crosslinking agents are described, for instance, in U.S. Patent Publication No. 2007/0064376 to Merker, et al. and include, for instance, amines (e.g., diamines, triamines, oligomer amines,

polyamines, etc.); polyvalent metal cations, such as salts or compounds of Mg, Al, Ca, Fe, Cr, Mn, Ba, Ti, Co, Ni, Cu, Ru, Ce or Zn, phosphonium compounds, sulfonium compounds, etc. Particularly suitable examples include, for instance, 1,4-diaminocyclohexane, 1,4-bis(amino-methyl)cyclohexane, ethylenediamine, 1,6-  
5 hexanediamine, 1,7-heptanediamine, 1,8-octanediamine, 1,9-nonanediamine, 1,10-decanediamine, 1,12-dodecanediamine, N,N-dimethylethylenediamine, N,N,N',N'-tetramethylethylenediamine, N,N,N',N'-tetramethyl-1,4-butanediamine, etc., as well as mixtures thereof. The crosslinking agent is typically applied from a solution or dispersion whose pH is from 1 to 10, in some embodiments from 2 to 7,  
10 in some embodiments, from 3 to 6, as determined at 25°C. Acidic compounds may be employed to help achieve the desired pH level. Examples of solvents or dispersants for the crosslinking agent include water or organic solvents, such as alcohols, ketones, carboxylic esters, etc. The crosslinking agent may be applied to the capacitor body by any known process, such as spin-coating, impregnation,  
15 casting, dropwise application, spray application, vapor deposition, sputtering, sublimation, knife-coating, painting or printing, for example inkjet, screen or pad printing. Once applied, the crosslinking agent may be dried prior to application of the polymer dispersion. This process may then be repeated until the desired thickness is achieved. For example, the total thickness of the entire external  
20 polymer coating, including the crosslinking agent and dispersion layers, may range from about 1 to about 50  $\mu\text{m}$ , in some embodiments from about 2 to about 40  $\mu\text{m}$ , and in some embodiments, from about 5 to about 20  $\mu\text{m}$ .

Of course, in certain embodiments, the enhanced adhesion provided by the interior conductive polymer film may eliminate the need for such crosslinking  
25 agents. In fact, in certain embodiments, the capacitor may be free of crosslinking agents and, in some cases, free of any external polymer coating.

#### E. Other Components

The capacitor may also employ a cathode coating that overlies the solid electrolyte and other optional layers (e.g., external polymer coating). The cathode  
30 coating may contain a metal particle layer includes a plurality of conductive metal particles dispersed within a resinous polymer matrix. The particles typically constitute from about 50 wt.% to about 99 wt.%, in some embodiments from about 60 wt.% to about 98 wt.%, and in some embodiments, from about 70 wt.% to about

95 wt.% of the layer, while the resinous polymer matrix typically constitutes from about 1 wt.% to about 50 wt.%, in some embodiments from about 2 wt.% to about 40 wt.%, and in some embodiments, from about 5 wt.% to about 30 wt.% of the layer.

5           The conductive metal particles may be formed from a variety of different metals, such as copper, nickel, silver, nickel, zinc, tin, lead, copper, aluminum, molybdenum, titanium, iron, zirconium, magnesium, etc., as well as alloys thereof. Silver is a particularly suitable conductive metal for use in the layer. The metal particles often have a relatively small size, such as an average size of from about  
10 0.01 to about 50 micrometers, in some embodiments from about 0.1 to about 40 micrometers, and in some embodiments, from about 1 to about 30 micrometers. Typically, only one metal particle layer is employed, although it should be understood that multiple layers may be employed if so desired. The total thickness of such layer(s) is typically within the range of from about 1  $\mu\text{m}$  to about 500  $\mu\text{m}$ , in  
15 some embodiments from about 5  $\mu\text{m}$  to about 200  $\mu\text{m}$ , and in some embodiments, from about 10  $\mu\text{m}$  to about 100  $\mu\text{m}$ .

          The resinous polymer matrix typically includes a polymer, which may be thermoplastic or thermosetting in nature. Typically, however, the polymer is selected so that it can act as a barrier to electromigration of silver ions, and also so  
20 that it contains a relatively small amount of polar groups to minimize the degree of water adsorption in the cathode coating. In this regard, the present inventors have found that vinyl acetal polymers are particularly suitable for this purpose, such as polyvinyl butyral, polyvinyl formal, etc. Polyvinyl butyral, for instance, may be formed by reacting polyvinyl alcohol with an aldehyde (e.g., butyraldehyde).  
25 Because this reaction is not typically complete, polyvinyl butyral will generally have a residual hydroxyl content. By minimizing this content, however, the polymer can possess a lesser degree of strong polar groups, which would otherwise result in a high degree of moisture adsorption and result in silver ion migration. For instance, the residual hydroxyl content in polyvinyl acetal may be about 35 mol.% or less, in  
30 some embodiments about 30 mol.% or less, and in some embodiments, from about 10 mol.% to about 25 mol.%. One commercially available example of such a polymer is available from Sekisui Chemical Co., Ltd. under the designation "BH-S" (polyvinyl butyral).

To form the cathode coating, a conductive paste is typically applied to the capacitor that overlies the solid electrolyte. One or more organic solvents are generally employed in the paste. A variety of different organic solvents may generally be employed, such as glycols (e.g., propylene glycol, butylene glycol, triethylene glycol, hexylene glycol, polyethylene glycols, ethoxydiglycol, and dipropyleneglycol); glycol ethers (e.g., methyl glycol ether, ethyl glycol ether, and isopropyl glycol ether); ethers (e.g., diethyl ether and tetrahydrofuran); alcohols (e.g., benzyl alcohol, methanol, ethanol, n-propanol, iso-propanol, and butanol); triglycerides; ketones (e.g., acetone, methyl ethyl ketone, and methyl isobutyl ketone); esters (e.g., ethyl acetate, butyl acetate, diethylene glycol ether acetate, and methoxypropyl acetate); amides (e.g., dimethylformamide, dimethylacetamide, dimethylcaprylic/capric fatty acid amide and N-alkylpyrrolidones); nitriles (e.g., acetonitrile, propionitrile, butyronitrile and benzonitrile); sulfoxides or sulfones (e.g., dimethyl sulfoxide (DMSO) and sulfolane); etc., as well as mixtures thereof. The organic solvent(s) typically constitute from about 10 wt.% to about 70 wt.%, in some embodiments from about 20 wt.% to about 65 wt.%, and in some embodiments, from about 30 wt.% to about 60 wt.% of the paste. Typically, the metal particles constitute from about 10 wt.% to about 60 wt.%, in some embodiments from about 20 wt.% to about 45 wt.%, and in some embodiments, from about 25 wt.% to about 40 wt.% of the paste, and the resinous polymer matrix constitutes from about 0.1 wt.% to about 20 wt.%, in some embodiments from about 0.2 wt.% to about 10 wt.%, and in some embodiments, from about 0.5 wt.% to about 8 wt.% of the paste.

The paste may have a relatively low viscosity, allowing it to be readily handled and applied to a capacitor element. The viscosity may, for instance, range from about 50 to about 3,000 centipoise, in some embodiments from about 100 to about 2,000 centipoise, and in some embodiments, from about 200 to about 1,000 centipoise, such as measured with a Brookfield DV-1 viscometer (cone and plate) operating at a speed of 10 rpm and a temperature of 25°C. If desired, thickeners or other viscosity modifiers may be employed in the paste to increase or decrease viscosity. Further, the thickness of the applied paste may also be relatively thin and still achieve the desired properties. For example, the thickness of the paste may be from about 0.01 to about 50 micrometers, in some

embodiments from about 0.5 to about 30 micrometers, and in some embodiments, from about 1 to about 25 micrometers. Once applied, the metal paste may be optionally dried to remove certain components, such as the organic solvents. For instance, drying may occur at a temperature of from about 20°C to about 150°C, in  
5 some embodiments from about 50°C to about 140°C, and in some embodiments, from about 80°C to about 130°C.

If desired, the capacitor may also contain other layers as is known in the art. In certain embodiments, for instance, a carbon layer (e.g., graphite) may be positioned between the solid electrolyte and the silver layer that can help further  
10 limit contact of the silver layer with the solid electrolyte.

## II. Terminations

Once the layers of the capacitor element are formed, the resulting capacitor may be provided with terminations. For example, the capacitor may contain an anode termination to which an anode lead of the capacitor element is electrically  
15 connected and a cathode termination to which the cathode of the capacitor is electrically connected. Any conductive material may be employed to form the terminations, such as a conductive metal (e.g., copper, nickel, silver, nickel, zinc, tin, palladium, lead, copper, aluminum, molybdenum, titanium, iron, zirconium, magnesium, and alloys thereof). Particularly suitable conductive metals include,  
20 for instance, copper, copper alloys (e.g., copper-zirconium, copper-magnesium, copper-zinc, or copper-iron), nickel, and nickel alloys (e.g., nickel-iron). The thickness of the terminations is generally selected to minimize the thickness of the capacitor. For instance, the thickness of the terminations may range from about 0.05 to about 1 millimeter, in some embodiments from about 0.05 to about 0.5  
25 millimeters, and from about 0.07 to about 0.2 millimeters. One exemplary conductive material is a copper-iron alloy metal plate available from Wieland (Germany). If desired, the surface of the terminations may be electroplated with nickel, silver, gold, tin, etc. as is known in the art to ensure that the final part is mountable to the circuit board. In one particular embodiment, both surfaces of the  
30 terminations are plated with nickel and silver flashes, respectively, while the mounting surface is also plated with a tin solder layer.

The terminations may be connected to the capacitor element using any technique known in the art. In one embodiment, for example, a lead frame may be

provided that defines the cathode termination and anode termination. To attach the electrolytic capacitor element to the lead frame, a conductive adhesive may initially be applied to a surface of the cathode termination. The conductive adhesive may include, for instance, conductive metal particles contained with a resin composition. The metal particles may be silver, copper, gold, platinum, nickel, zinc, bismuth, etc. The resin composition may include a thermoset resin (e.g., epoxy resin), curing agent (e.g., acid anhydride), and compound (e.g., silane compounds). Suitable conductive adhesives may be described in U.S. Patent Application Publication No. 2006/0038304 to Osako, et al. Any of a variety of techniques may be used to apply the conductive adhesive to the cathode termination. Printing techniques, for instance, may be employed due to their practical and cost-saving benefits. The anode lead may also be electrically connected to the anode termination using any technique known in the art, such as mechanical welding, laser welding, conductive adhesives, etc. Upon electrically connecting the anode lead to the anode termination, the conductive adhesive may then be cured to ensure that the electrolytic capacitor element is adequately adhered to the cathode termination.

Referring to Fig. 1, for example, the electrolytic capacitor 30 is shown as including an anode termination 62 and a cathode termination 72 in electrical connection with the capacitor element 33 having an upper surface 37, lower surface 39, rear surface 38, and front surface 36. Although it may be in electrical contact with any of the surfaces of the capacitor element 33, the cathode termination 72 in the illustrated embodiment is in electrical contact with the lower surface 39 via a conductive adhesive. More specifically, the cathode termination 72 contains a first component 73 that is in electrical contact and generally parallel with the lower surface 39 of the capacitor element 33. The cathode termination 72 may also contain a second component 74 that is substantially perpendicular to the first component 73 and in electrical contact with the rear surface 38 of the capacitor element 33. The anode termination 62 likewise contains a first component 63 positioned substantially perpendicular to a second component 64. The first component 63 is in electrical contact and generally parallel with the lower surface 39 of the capacitor element 33. The second component 64 contains a region 51 that carries an anode lead 16. Although not depicted in Fig. 1, the

region 51 may possess a “U-shape” to further enhance surface contact and mechanical stability of the lead 16.

The terminations may be connected to the capacitor element using any technique known in the art. In one embodiment, for example, a lead frame may be provided that defines the cathode termination 72 and anode termination 62. To  
5 attach the electrolytic capacitor element 33 to the lead frame, the conductive adhesive may initially be applied to a surface of the cathode termination 72. The conductive adhesive may include, for instance, conductive metal particles contained with a resin composition. The metal particles may be silver, copper,  
10 gold, platinum, nickel, zinc, bismuth, etc. The resin composition may include a thermoset resin (e.g., epoxy resin), curing agent (e.g., acid anhydride), and coupling agent (e.g., silane coupling agents). Suitable conductive adhesives may be described in U.S. Patent Publication No. 2006/0038304 to Osako, et al. Any of a variety of techniques may be used to apply the conductive adhesive to the  
15 cathode termination 72. Printing techniques, for instance, may be employed due to their practical and cost-saving benefits.

A variety of methods may generally be employed to attach the terminations to the capacitor. In one embodiment, for example, the second component 64 of the anode termination 62 is initially bent upward to the position shown in Fig. 1.  
20 Thereafter, the capacitor element 33 is positioned on the cathode termination 72 so that its lower surface 39 contacts the adhesive and the anode lead 16 is received by the region 51. If desired, an insulating material (not shown), such as a plastic pad or tape, may be positioned between the lower surface 39 of the capacitor element 33 and the first component 63 of the anode termination 62 to  
25 electrically isolate the anode and cathode terminations.

The anode lead 16 is then electrically connected to the region 51 using any technique known in the art, such as mechanical welding, laser welding, conductive adhesives, etc. For example, the anode lead 16 may be welded to the anode termination 62 using a laser. Lasers generally contain resonators that include a  
30 laser medium capable of releasing photons by stimulated emission and an energy source that excites the elements of the laser medium. One type of suitable laser is one in which the laser medium consist of an aluminum and yttrium garnet (YAG), doped with neodymium (Nd). The excited particles are neodymium ions  $\text{Nd}^{3+}$ . The

energy source may provide continuous energy to the laser medium to emit a continuous laser beam or energy discharges to emit a pulsed laser beam. Upon electrically connecting the anode lead 16 to the anode termination 62, the conductive adhesive may then be cured. For example, a heat press may be used to apply heat and pressure to ensure that the electrolytic capacitor element 33 is adequately adhered to the cathode termination 72 by the adhesive.

### III. Housing

Due to the ability of the capacitor to exhibit good electrical performance in various environments, it is not necessary for the capacitor element to be hermetically sealed within a housing. Nevertheless, in certain embodiments, it may be desired to hermetically seal the capacitor element within a housing. The capacitor element may be sealed within a housing in various ways. In certain embodiments, for instance, the capacitor element may be enclosed within a case, which may then be filled with a resinous material, such as a thermoset resin (e.g., epoxy resin) that can be cured to form a hardened housing. Examples of such resins include, for instance, epoxy resins, polyimide resins, melamine resins, urea-formaldehyde resins, polyurethane resins, phenolic resins, polyester resins, etc. Epoxy resins are also particularly suitable. Still other additives may also be employed, such as photoinitiators, viscosity modifiers, suspension aiding agents, pigments, stress reducing agents, non-conductive fillers, stabilizers, etc. For example, the non-conductive fillers may include inorganic oxide particles, such as silica, alumina, zirconia, magnesium oxide, iron oxide, copper oxide, zeolites, silicates, clays (e.g., smectite clay), etc., as well as composites (e.g., alumina-coated silica particles) and mixtures thereof. Regardless, the resinous material may surround and encapsulate the capacitor element so that at least a portion of the anode and cathode terminations are exposed for mounting onto a circuit board. When encapsulated in this manner, the capacitor element and resinous material form an integral capacitor. As shown in Fig. 1, for instance, the capacitor element 33 is encapsulated within a housing 28 so that a portion of the anode termination 62 and a portion of the cathode termination 72 are exposed.

Of course, in alternative embodiments, it may be desirable to enclose the capacitor element within a housing that remains separate and distinct. In this manner, the atmosphere of the housing may be gaseous and contain at least one

inert gas, such as nitrogen, helium, argon, xenon, neon, krypton, radon, and so forth, as well as mixtures thereof. Typically, inert gases constitute the majority of the atmosphere within the housing, such as from about 50 wt.% to 100 wt.%, in some embodiments from about 75 wt.% to 100 wt.%, and in some embodiments, from about 90 wt.% to about 99 wt.% of the atmosphere. If desired, a relatively small amount of non-inert gases may also be employed, such as carbon dioxide, oxygen, water vapor, etc. In such cases, however, the non-inert gases typically constitute 15 wt.% or less, in some embodiments 10 wt.% or less, in some embodiments about 5 wt.% or less, in some embodiments about 1 wt.% or less, and in some embodiments, from about 0.01 wt.% to about 1 wt.% of the atmosphere within the housing. Any of a variety of different materials may be used to form the separate housing, such as metals, plastics, ceramics, and so forth. In one embodiment, for example, the housing includes one or more layers of a metal, such as tantalum, niobium, aluminum, nickel, hafnium, titanium, copper, silver, steel (e.g., stainless), alloys thereof (e.g., electrically conductive oxides), composites thereof (e.g., metal coated with electrically conductive oxide), and so forth. In another embodiment, the housing may include one or more layers of a ceramic material, such as aluminum nitride, aluminum oxide, silicon oxide, magnesium oxide, calcium oxide, glass, etc., as well as combinations thereof. The housing may have any desired shape, such as cylindrical, D-shaped, rectangular, triangular, prismatic, etc.

These and other modifications and variations of the present invention may be practiced by those of ordinary skill in the art, without departing from the spirit and scope of the present invention. In addition, it should be understood that aspects of the various embodiments may be interchanged both in whole or in part. Furthermore, those of ordinary skill in the art will appreciate that the foregoing description is by way of example only, and is not intended to limit the invention so further described in such appended claims.

**WHAT IS CLAIMED IS:**

1. A capacitor comprising a solid electrolytic capacitor element that contains a sintered porous anode body, a dielectric that overlies the anode body, and a solid electrolyte, wherein the solid electrolyte contains an interior conductive polymer film formed by sequential vapor deposition that overlies the dielectric and an exterior conductive polymer layer that overlies the interior conductive polymer film.

2. The capacitor of claim 1, wherein the interior film has a thickness of about 10 nanometers or more.

3. The capacitor of claim 1, wherein the film has an intrinsic conductivity of about 100 S/cm or more as determined at a temperature of about 25°C.

4. A capacitor comprising a solid electrolytic capacitor element that contains a sintered porous anode body, a dielectric that overlies the anode body, and a solid electrolyte, wherein the solid electrolyte contains an interior conductive polymer film that overlies the dielectric and an exterior conductive polymer layer that overlies the interior conductive polymer film, wherein the interior film has a thickness of about 10 nanometers or more and an intrinsic conductivity of about 1,000 S/cm or more as determined at a temperature of about 25°C.

5. The capacitor of claim 1, wherein the interior film is formed by atomic layer deposition, molecular layer deposition, or a combination thereof.

6. The capacitor of claim 1, wherein the interior film contains a polypyrrole, polythiophene, polyaniline, or a combination thereof.

7. The capacitor of claim 1, further comprising a pre-coat that is positioned between the dielectric and the interior film.

8. The capacitor of claim 1, wherein the exterior layer is formed from a plurality of conductive polymer particles.

9. The capacitor of claim 8, wherein the conductive polymer particles contain poly(3,4-ethylenedioxythiophene) or a derivative thereof.

10. The capacitor of claim 9, wherein the particles also contain a polymeric counterion.

11. The capacitor of claim 1, wherein the exterior layer contains a conductive polymer formed by in situ solution phase polymerization.

12. The capacitor of claim 1, further comprising an external polymer coating

that overlies the solid electrolyte and contains pre-polymerized conductive polymer particles.

13. The capacitor of claim 1, wherein the capacitor element further comprises a cathode coating that contains a metal particle layer that overlies the solid electrolyte, wherein the metal particle layer includes a plurality of conductive metal particles dispersed within a resinous polymer matrix.

14. The capacitor of claim 1, wherein the anode body includes tantalum and the dielectric includes tantalum pentoxide.

15. The capacitor of claim 1, further comprising an anode termination that is in electrical connection with the anode body, a cathode termination that is in electrical connection with the solid electrolyte, and a housing that encapsulates the capacitor element and leaves exposed a mounting surface of the anode termination and the cathode termination.

16. The capacitor of claim 1, wherein the solid electrolyte has a thickness of from about 1 to about 200 micrometers.

17. A method for forming a solid electrolytic capacitor element, the method comprising:

positioning a capacitor element with a reactor vessel, wherein the capacitor element comprises a sintered porous anode body and a dielectric overlying the anode body;

forming a film on the capacitor element by a sequential vapor deposition process, the process including subjecting the capacitor element to a reaction cycle that includes contacting the capacitor element with a gaseous precursor compound that bonds to a surface of the capacitor element and thereafter contacting the capacitor element with a gaseous oxidizing agent to oxidize and/or polymerize the precursor compound; and

applying an exterior conductive polymer layer over the film.

18. The method of claim 17, wherein the precursor compound is a pyrrole, aniline, or a thiophene compound.

19. The method of claim 17, wherein the precursor compound is 3,4-ethylenedioxythiophene.

20. The method of claim 17, wherein the oxidizing agent has a boiling temperature of about 320°C or less.

21. The method of claim 17, wherein the oxidizing agent is  $\text{MoCl}_5$ .
22. The method of claim 17, wherein the capacitor element is heated to a temperature of about  $200^\circ\text{C}$  or less during the reaction cycle.
23. The method of claim 17, further comprising contacting the capacitor element with an inert gas prior to contact with the oxidizing agent.
24. The method of claim 17, further comprising subjecting the capacitor element to one or more additional reaction cycles that include contacting the capacitor element with a gaseous precursor compound and thereafter contacting the capacitor element with a gaseous oxidizing agent.
25. The method of claim 17, wherein the interior film has a thickness of about 10 nanometers or more.
26. The method of claim 17, wherein the film has an intrinsic conductivity of about 100 S/cm or more as determined at a temperature of about  $25^\circ\text{C}$ .
27. The method of claim 17, wherein the capacitor element further comprises a pre-coat overlying the dielectric.
28. The method of claim 17, wherein the exterior layer is formed from a dispersion of conductive polymer particles.
29. The method of claim 17, wherein the exterior layer is formed by solution phase polymerization.
30. The method of claim 17, wherein the anode body includes tantalum and the dielectric includes tantalum pentoxide.

**AMENDED CLAIMS****received by the International Bureau on 22 August 2019 (22.08.2019)****WHAT IS CLAIMED IS:**

1. A capacitor comprising a solid electrolytic capacitor element that contains a sintered porous anode body, a dielectric that overlies the anode body, and a solid electrolyte, wherein the solid electrolyte contains an interior conductive polymer film formed by sequential vapor deposition that overlies the dielectric and an exterior conductive polymer layer that overlies the interior conductive polymer film.

2. The capacitor of claim 1, wherein the interior film has a thickness of about 10 nanometers or more.

3. The capacitor of claim 1, wherein the film has an intrinsic conductivity of about 100 S/cm or more as determined at a temperature of about 25°C.

4. A capacitor comprising a solid electrolytic capacitor element that contains a sintered porous anode body, a dielectric that overlies the anode body, and a solid electrolyte, wherein the solid electrolyte contains an interior conductive polymer film that overlies the dielectric and an exterior conductive polymer layer that overlies the interior conductive polymer film, wherein the interior film has a thickness of about 10 nanometers or more and an intrinsic conductivity of about 1,000 S/cm or more as determined at a temperature of about 25°C.

5. The capacitor of claim 1, wherein the interior film is formed by atomic layer deposition, molecular layer deposition, or a combination thereof.

6. The capacitor of claim 1, wherein the interior film contains a polypyrrole, polythiophene, polyaniline, or a combination thereof.

7. The capacitor of claim 1, further comprising a pre-coat that is positioned between the dielectric and the interior film.

8. The capacitor of claim 1, wherein the exterior layer is formed from a plurality of conductive polymer particles.

9. The capacitor of claim 8, wherein the conductive polymer particles contain poly(3,4-ethylenedioxythiophene) or a derivative thereof.

10. The capacitor of claim 9, wherein the particles also contain a polymeric counterion.

11. The capacitor of claim 1, wherein the exterior layer contains a conductive polymer formed by in situ solution phase polymerization.

12. The capacitor of claim 1, further comprising an external polymer coating that overlies the solid electrolyte and contains pre-polymerized conductive polymer particles.

13. The capacitor of claim 1, wherein the capacitor element further comprises a cathode coating that contains a metal particle layer that overlies the solid electrolyte, wherein the metal particle layer includes a plurality of conductive metal particles dispersed within a resinous polymer matrix.

14. The capacitor of claim 1, wherein the anode body includes tantalum and the dielectric includes tantalum pentoxide.

15. The capacitor of claim 1, further comprising an anode termination that is in electrical connection with the anode body, a cathode termination that is in electrical connection with the solid electrolyte, and a housing that encapsulates the capacitor element and leaves exposed a mounting surface of the anode termination and the cathode termination.

16. The capacitor of claim 1, wherein the solid electrolyte has a thickness of from about 1 to about 200 micrometers.

17. A method for forming a solid electrolytic capacitor element, the method comprising:

positioning a capacitor element with a reactor vessel, wherein the capacitor element comprises a sintered porous anode body and a dielectric overlying the anode body;

forming a film on the capacitor element by a sequential vapor deposition process, the process including subjecting the capacitor element to a reaction cycle that includes contacting the capacitor element with a gaseous precursor compound that bonds to a surface of the capacitor element and thereafter contacting the capacitor element with a gaseous oxidizing agent to oxidize and/or polymerize the precursor compound; and

applying an exterior conductive polymer layer over the film.

18. The method of claim 17, wherein the precursor compound is a pyrrole, aniline, or a thiophene compound.

19. The method of claim 17, wherein the precursor compound is 3,4-ethylenedioxythiophene.

20. The method of claim 17, wherein the oxidizing agent has a boiling temperature of about 320°C or less.

21. The method of claim 17, wherein the oxidizing agent is MoCl<sub>5</sub>.

22. The method of claim 17, wherein the capacitor element is heated to a temperature of about 200°C or less during the reaction cycle.

23. The method of claim 17, further comprising contacting the capacitor element with an inert gas prior to contact with the oxidizing agent.

24. The method of claim 17, further comprising subjecting the capacitor element to one or more additional reaction cycles that include contacting the capacitor element with a gaseous precursor compound and thereafter contacting the capacitor element with a gaseous oxidizing agent.

25. The method of claim 17, wherein the film has a thickness of about 10 nanometers or more.

26. The method of claim 17, wherein the film has an intrinsic conductivity of about 100 S/cm or more as determined at a temperature of about 25°C.

27. The method of claim 17, wherein the capacitor element further comprises a pre-coat overlying the dielectric.

28. The method of claim 17, wherein the exterior layer is formed from a dispersion of conductive polymer particles.

29. The method of claim 17, wherein the exterior layer is formed by solution phase polymerization.

30. The method of claim 17, wherein the anode body includes tantalum and the dielectric includes tantalum pentoxide.

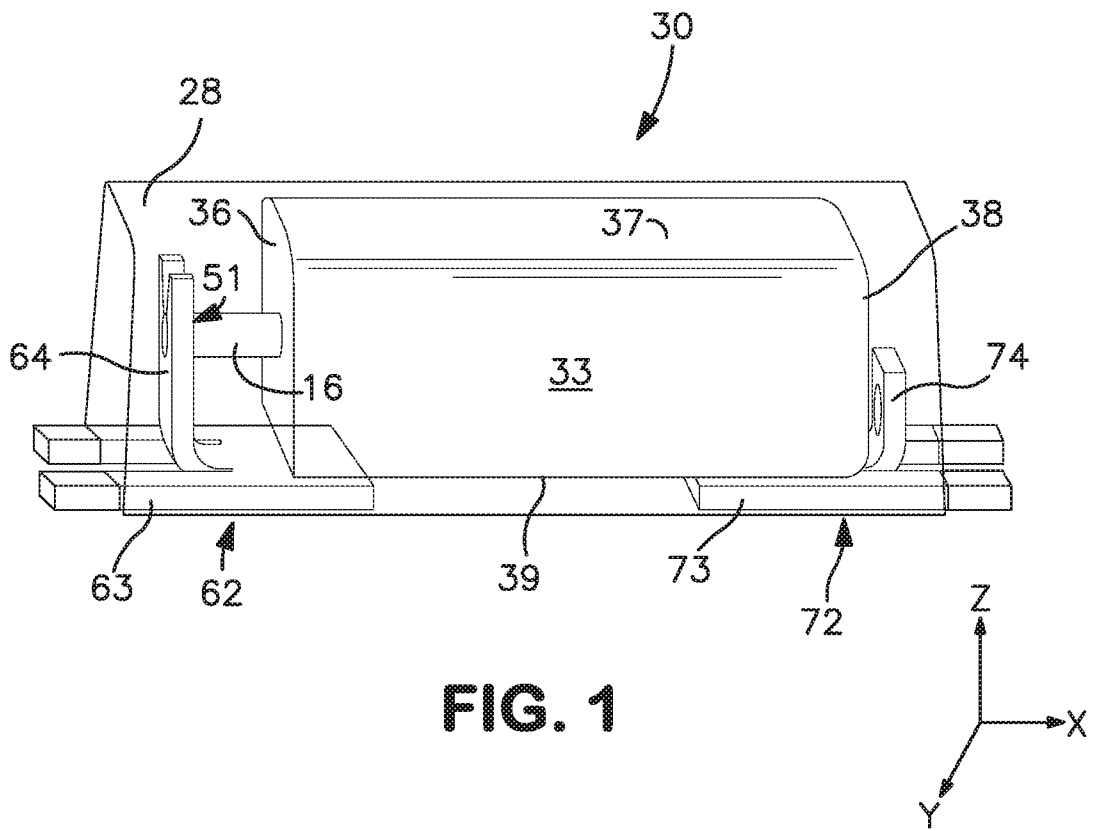

**FIG. 1**

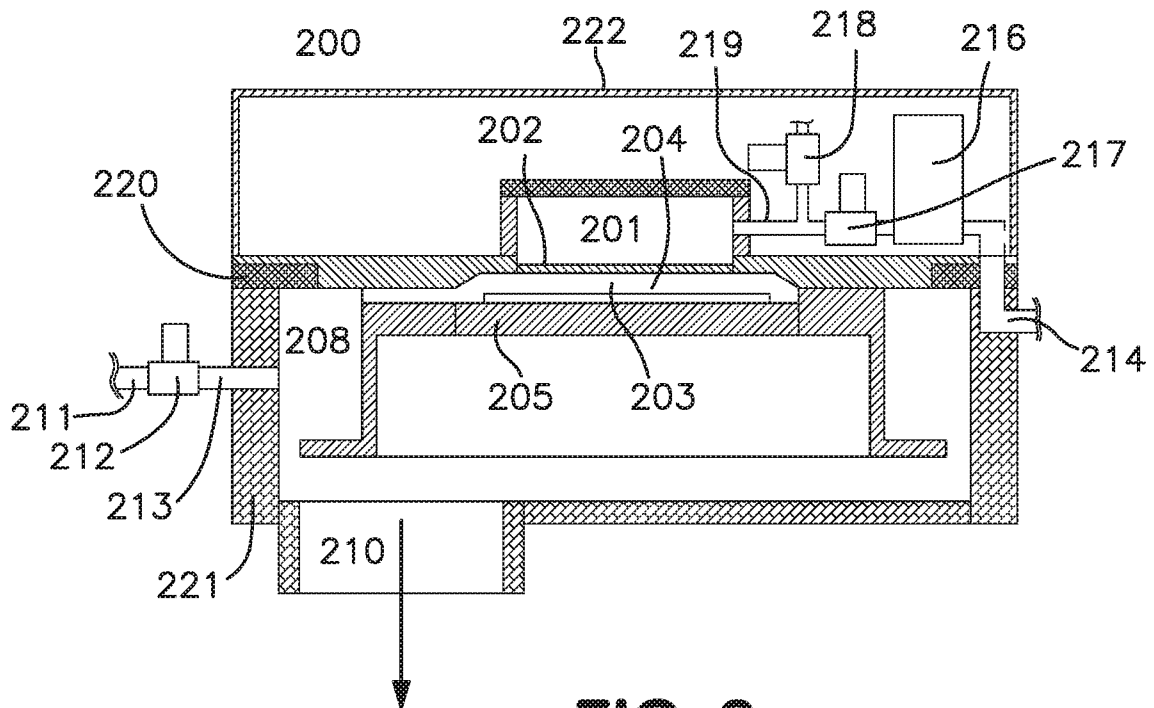

**FIG. 2**

**A. CLASSIFICATION OF SUBJECT MATTER****H01G 9/08(2006.01)i, H01G 9/042(2006.01)i, H01G 9/15(2006.01)i**

According to International Patent Classification (IPC) or to both national classification and IPC

**B. FIELDS SEARCHED**

Minimum documentation searched (classification system followed by classification symbols)

H01G 9/08; H01B 1/12; H01G 9/00; H01G 9/02; H01G 9/025; H01G 9/07; H01G 9/15; H01G 9/042

Documentation searched other than minimum documentation to the extent that such documents are included in the fields searched

Korean utility models and applications for utility models

Japanese utility models and applications for utility models

Electronic data base consulted during the international search (name of data base and, where practicable, search terms used)

eKOMPASS(KIPO internal) &amp; Keywords: solid electrolytic capacitor, solid electrolyte, interior conductive polymer film, sequential vapor deposition

**C. DOCUMENTS CONSIDERED TO BE RELEVANT**

Category*	Citation of document, with indication, where appropriate, of the relevant passages	Relevant to claim No.
X	US 2017-0207032 A1 (AVX CORPORATION) 20 July 2017 See paragraphs [0001], [0030]-[0075] and claims 1-2, 8, 14, 16.	4
Y		1-3, 5-30
Y	US 2005-0111165 A1 (UDO MERKER et al.) 26 May 2005 See paragraphs [0047], [0108]-[0109], [0139], claim 4 and figure 2.	1-3, 5-30
A	US 2011-0096466 A1 (IVAN HORACEK et al.) 28 April 2011 See paragraphs [0010]-[0051] and figure 1.	1-30
A	US 2006-0187617 A1 (SADAMU TOIDA et al.) 24 August 2006 See paragraphs [0031]-[0032] and figures 3A-3B.	1-30
A	US 2011-0122546 A1 (TOMOKI NOBUTA et al.) 26 May 2011 See paragraphs [0066]-[0076] and figure 1.	1-30

 Further documents are listed in the continuation of Box C. See patent family annex.

\* Special categories of cited documents:

"A" document defining the general state of the art which is not considered to be of particular relevance

"E" earlier application or patent but published on or after the international filing date

"L" document which may throw doubts on priority claim(s) or which is cited to establish the publication date of another citation or other special reason (as specified)

"O" document referring to an oral disclosure, use, exhibition or other means

"P" document published prior to the international filing date but later than the priority date claimed

"T" later document published after the international filing date or priority date and not in conflict with the application but cited to understand the principle or theory underlying the invention

"X" document of particular relevance; the claimed invention cannot be considered novel or cannot be considered to involve an inventive step when the document is taken alone

"Y" document of particular relevance; the claimed invention cannot be considered to involve an inventive step when the document is combined with one or more other such documents, such combination being obvious to a person skilled in the art

"&amp;" document member of the same patent family

Date of the actual completion of the international search

09 August 2019 (09.08.2019)

Date of mailing of the international search report

**09 August 2019 (09.08.2019)**

Name and mailing address of the ISA/KR

International Application Division

Korean Intellectual Property Office

189 Cheongsa-ro, Seo-gu, Daejeon, 35208, Republic of Korea

Facsimile No. +82-42-481-8578

Authorized officer

JANG, Gijeong

Telephone No. +82-42-481-8364



**INTERNATIONAL SEARCH REPORT**

Information on patent family members

International application No.

**PCT/US2019/024737**

Patent document cited in search report	Publication date	Patent family member(s)	Publication date
US 2017-0207032 A1	20/07/2017	CN 108475581 A	31/08/2018
		EP 3405965 A1	28/11/2018
		JP 2019-505993 A	28/02/2019
		KR 10-2018-0100582 A	11/09/2018
		US 10186382 B2	22/01/2019
		WO 2017-127267 A1	27/07/2017
		US 2005-0111165 A1	26/05/2005
CN 1610027 A	27/04/2005		
CN 1610027 B	15/06/2011		
DE 102004022674 A1	24/11/2005		
DK 1524678 T3	02/11/2009		
EP 1524678 A2	20/04/2005		
EP 1524678 A3	02/11/2006		
EP 1524678 B1	19/08/2009		
EP 1524678 B2	20/06/2018		
ES 2329898 T3	02/12/2009		
IL 164594 A	30/12/2010		
JP 2005-123630 A	12/05/2005		
JP 4841131 B2	21/12/2011		
KR 10-0796827 B1	22/01/2008		
KR 10-2005-0037377 A	21/04/2005		
MX PA04010203 A	21/04/2005		
PT 1524678 E	19/10/2009		
TW 200523961 A	16/07/2005		
TW I290722 B	01/12/2007		
US 6987663 B2	17/01/2006		
US 2011-0096466 A1	28/04/2011	CN 102054588 A	11/05/2011
		CN 102054588 B	15/07/2015
		DE 102010048177 A1	28/04/2011
		GB 2474747 A	27/04/2011
		GB 2474747 B	20/11/2013
		JP 2011-091413 A	06/05/2011
		JP 5852778 B2	03/02/2016
		US 8125768 B2	28/02/2012
US 2006-0187617 A1	24/08/2006	CN 100537656 C	09/09/2009
		CN 1824700 A	30/08/2006
		DE 102006007785 A1	07/09/2006
		JP 2006-228679 A	31/08/2006
		JP 4519679 B2	04/08/2010
		US 7379290 B2	27/05/2008
US 2011-0122546 A1	26/05/2011	CN 102082028 A	01/06/2011
		CN 102082028 B	04/09/2013
		EP 2327743 A1	01/06/2011
		JP 2011-111521 A	09/06/2011
		JP 5410251 B2	05/02/2014