

(43) International Publication Date
4 July 2013 (04.07.20 13)(51) International Patent Classification:
H04W 76/04 (2009.01)(21) International Application Number:
PCT/EP20 12/005 105(22) International Filing Date:
11 December 2012 (11.12.2012)

(25) Filing Language: English

(26) Publication Language: English

(30) Priority Data:
11195799.9 27 December 2011 (27.12.2011) EP
61/581,141 29 December 2011 (29.12.2011) US

(71) Applicant: TELEFONAKTIEBOLAGET L M ERICSSON (publ) [SE/SE]; S-164 83 Stockholm (SE).

(72) Inventors: WANG, Xiaohui; Neversvagen 39, S-224 79 Lund (SE). WHITE, Conor; Bjerres väg 18, S-237 34 Bjarred (SE).

(74) Agent: ERICSSON AB; Patent Unit Lund, S-221 83 Lund (SE).

(81) Designated States (unless otherwise indicated, for every kind of national protection available): AE, AG, AL, AM,

AO, AT, AU, AZ, BA, BB, BG, BH, BN, BR, BW, BY, BZ, CA, CH, CL, CN, CO, CR, CU, CZ, DE, DK, DM, DO, DZ, EC, EE, EG, ES, FI, GB, GD, GE, GH, GM, GT, HN, HR, HU, ID, IL, IN, IS, JP, KE, KG, KM, KN, KP, KR, KZ, LA, LC, LK, LR, LS, LT, LU, LY, MA, MD, ME, MG, MK, MN, MW, MX, MY, MZ, NA, NG, NI, NO, NZ, OM, PA, PE, PG, PH, PL, PT, QA, RO, RS, RU, RW, SC, SD, SE, SG, SK, SL, SM, ST, SV, SY, TH, TJ, TM, TN, TR, TT, TZ, UA, UG, US, UZ, VC, VN, ZA, ZM, ZW.

(84) Designated States (unless otherwise indicated, for every kind of regional protection available): ARIPO (BW, GH, GM, KE, LR, LS, MW, MZ, NA, RW, SD, SL, SZ, TZ, UG, ZM, ZW), Eurasian (AM, AZ, BY, KG, KZ, RU, TJ, TM), European (AL, AT, BE, BG, CH, CY, CZ, DE, DK, EE, ES, FI, FR, GB, GR, HR, HU, IE, IS, IT, LT, LU, LV, MC, MK, MT, NL, NO, PL, PT, RO, RS, SE, SI, SK, SM, TR), OAPI (BF, BJ, CF, CG, CI, CM, GA, GN, GQ, GW, ML, MR, NE, SN, TD, TG).

Published:

— with international search report (Art. 21(3))

(54) Title: METHOD AND DEVICE FOR INCREASING PERFORMANCE IN A RADIO COMMUNICATION SYSTEM

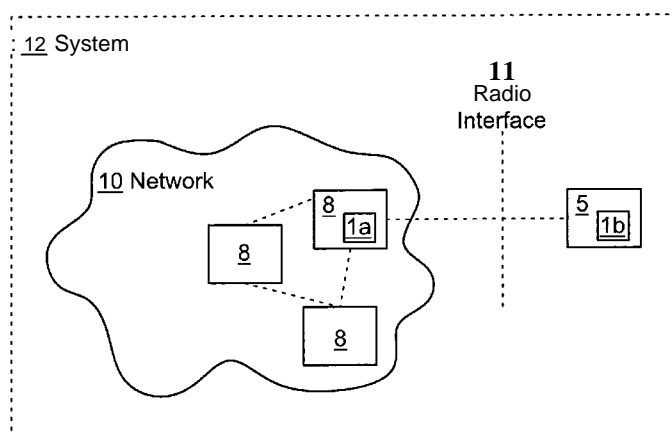
**Fig. 8**

(57) **Abstract:** The present invention relates to a method and a device for increasing performance in a radio communication system (12). The method comprises obtaining an indication that it is desirable to avoid that a communication terminal (5) of the system (12) enters a power saving mode, the power saving mode being entered upon expiry of a timer of the communication terminal (5). The method further comprises allowing a scheme of scheduled periodic exchange of data between the communication terminal (5) and a node (8) of a network (10) of the system (12), intended to periodically reset the timer before its expiry by means of said periodic exchange of data. The method also comprises exchanging data between the communication terminal (5) and the network node (8) over a radio interface (11) in accordance with the scheme, whereby entry of the communication terminal (5) into the power saving mode is prevented.



WO 2013/097924 A1

METHOD AND DEVICE FOR INCREASING PERFORMANCE IN A RADIO COMMUNICATION SYSTEM

TECHNICAL FIELD

The invention relates to a method and device for increasing performance in a radio
5 communication system wherein a wireless communication terminal of the system may
enter a power saving mode.

BACKGROUND

In order to reduce the power consumption in mobile phones, and thus extend the
battery time, the phone is often programmed to switch to a power saving mode such as
10 to IDLE state or to the UTRAN Routing Area Paging Channel (URA-PCH) when there
is no exchange of data with the network (e.g. in accordance with so called Fast
Dormancy). Thus, when the Radio Link Control (RLC) buffer is empty, a timer starts
running and, when it expires, the phone is switched to the IDLE state or the URA-
PCH. An example of such a power saving mode is Fast Dormancy.

15 Switching the phone to URA-PCH instead of to IDLE state avoids some problems in
the network signalling and also allows the phone to more quickly be brought back to the
connected states CELL-FACH or CELL-DCH. However, since it normally takes much
longer time for a user to prepare the content to send than for the phone to establish the
connections to the network, the gain may not really be noticeable in practice. For a
20 Mobile Terminated event, since the phone in URA-PCH is known to the network on
the Routing Area (RA) level, the paging procedure, including reading the paging
indicator and the following paging message, and then setting up the RRC connections,
has to be performed on the same level. This can cause network access congestion,
collision of the Random Access Signatures, missed detection or false alarm of the
25 Acquisition Indications, and delays when many handsets in the same RA are to
exchange important messages simultaneously. This in its turn can be damaging to
business dependent on high frequency communications or a threat to life and properties
in the occurrence of tsunami or the like while the warning system is still in its infancy.

CONFIRMATION COPY

SUMMARY

It is an objective of the present invention to at least alleviate a problem with the prior art.

According to an aspect of the present invention, there is provided a method for increasing performance in a radio communication system. The method comprises obtaining an indication that it is desirable to avoid that a communication terminal of the system enters a power saving mode, the power saving mode being entered upon expiry of a timer of the communication terminal. The method further comprises allowing a scheme of scheduled periodic exchange of data between the communication terminal and a node of a network of the system, intended to periodically reset the timer before its expiry by means of said periodic exchange of data. The method also comprises exchanging data between the communication terminal and the network node over a radio interface in accordance with the scheme, whereby entry of the communication terminal into the power saving mode is prevented.

According to another aspect of the present invention, there is provided a device for increasing performance in a radio communication system. The device comprises means for obtaining an indication that it is desirable to avoid that a communication terminal of the system enters a power saving mode, the power saving mode being entered upon expiry of a timer of the communication terminal. The device also comprises means for allowing a scheme of scheduled periodic exchange of data between the communication terminal and a node of a network of the system, intended to periodically reset the timer before its expiry by means of said periodic exchange of data. The device further comprises means for exchanging data between the communication terminal and the network node over a radio interface in accordance with the scheme, whereby entry of the communication terminal into the power saving mode is prevented.

According to another aspect of the present invention, there is provided a device for increasing performance in a radio communication system. The device comprises indication obtaining circuitry configured for obtaining an indication that it is desirable to avoid that a communication terminal of the system enters a power saving mode, the communication terminal being configured for entering said power saving mode upon expiry of a timer of said communication terminal. The device also comprises a

processing unit configured for allowing a scheme of scheduled periodic exchange of data between the communication terminal and a node of a network of the system, wherein the exchange of data is intended to periodically reset the timer before its expiry by means of said periodic exchange of data. The device further comprises data exchange
5 circuitry configured for exchanging data between the communication terminal and the network node over a radio interface in accordance with the scheme.

Any of the device aspects of the present invention may be used for performing the method aspect of the present invention.

According to another aspect of the present invention, there is provided a
10 communication terminal comprising the device of any of the device aspects above.

According to another aspect of the present invention, there is provided a network node comprising the device of any of the device aspects above.

According to another aspect of the present invention, there is provided a radio communication system comprising a communication terminal, a network and the device
15 of any of the device aspects above.

According to another aspect of the present invention, there is provided a computer program for increasing performance in a radio communication system. The computer program comprises computer program code which, when run on a device of the radio communication system, causes said device to obtain an indication that it is desirable to
20 avoid that a communication terminal of the system enters a power saving mode, the power saving mode being entered upon expiry of a timer of the communication terminal. The device is also caused to allow a scheme of scheduled periodic exchange of data between the communication terminal and a node of a network of the system, intended to periodically reset the timer before its expiry by means of said periodic
25 exchange of data. The device is further caused to exchange data between the communication terminal and the network node over a radio interface in accordance with the scheme, whereby entry of the communication terminal into the power saving mode is prevented.

The computer program aspect of the present invention may be run on a device of any of the device aspects above. The computer program aspect of the present invention may be used to perform the method aspect above, e.g. by being run on a device of any of the device aspects above.

- 5 According to another aspect of the present invention, there is provided a computer program product comprising a computer program of the computer program aspect above and a computer readable means on which the computer program is stored.

According to another aspect of the present invention, there is provided a computer program product comprising computer-executable components for causing a device for
10 increasing performance in a radio communication system to perform the method of the method aspect above when the computer-executable components are run on a processing unit included in the device.

It is an advantage of the present invention of any of the aspects above that a wireless communication terminal may be prevented from entering a power saving mode if
15 desired, why the terminal may e.g. be allowed to maintain an active connection to a network node, e.g. in a CELL-FACH (Forward Access Channel) or CELL-DCH (Dedicated Channel) state, instead of e.g. switching to IDLE state or the UTRAN Routing Area Paging Channel (URA-PCH) after expiry of the timer. Thus, the terminal may stay prepared to e.g. exchange latency critical messages while signalling for
20 connecting the terminal from a power saving mode may be reduced or avoided, reducing the risk of network access congestion, delays and the like. This may be very advantageous in e.g. a business dependent on high frequency communication such as stock trading or for e.g. receiving widely distributed warning messages in case of a catastrophic event such as a tsunami or the like.

- 25 The discussions above and below in respect of any of the aspects of the invention is also in applicable parts relevant to any other aspect of the present invention.

Generally, all terms used in the claims are to be interpreted according to their ordinary meaning in the technical field, unless explicitly defined otherwise herein. All references to "a/an/the element, apparatus, component, means, step, etc." are to be interpreted
30 openly as referring to at least one instance of the element, apparatus, component,

means, step, etc., unless explicitly stated otherwise. The steps of any method disclosed herein do not have to be performed in the exact order disclosed, unless explicitly stated. The use of "first", "second" etc. for different features/components of the present disclosure are only intended to distinguish the features/ components from other similar features/ components and not to impart any order or hierarchy to the features/ components.

BRIEF DESCRIPTION OF THE DRAWINGS

The invention is now described, by way of example, with reference to the accompanying drawings, in which:

10 Fig 1 is a schematic flow chart illustrating an embodiment of a method of the present invention.

Fig 2 is a schematic flow chart illustrating another embodiment of a method of the present invention.

15 Fig 3 is a schematic flow chart illustrating another embodiment of a method of the present invention.

Fig 4 is a schematic flow chart illustrating another embodiment of a method of the present invention.

Fig 5 is a schematic diagram illustrating an embodiment of a device of the present invention.

20 Fig 6 is a schematic diagram illustrating an embodiment of a communication terminal of the present invention.

Fig 7 is a schematic diagram illustrating an embodiment of a network node of the present invention.

25 Fig 8 is a schematic diagram illustrating an embodiment of a communication system of the present invention.

Fig 9 is a schematic diagram illustrating an embodiment of a computer program product of the present invention.

DETAILED DESCRIPTION

The invention will now be described more fully hereinafter with reference to the accompanying drawings, in which certain embodiments of the invention are shown.

This invention may, however, be embodied in many different forms and should not be
5 construed as limited to the embodiments set forth herein; rather, these embodiments are provided by way of example so that this disclosure will be thorough and complete, and will fully convey the scope of the invention to those skilled in the art. Like numbers refer to like elements throughout the description.

The communication terminal discussed herein is set to enter a power saving mode upon
10 expiry of a timer of the terminal, e.g. in accordance with a prior art fast dormancy procedure. The timer may typically be started when the Radio Link Control (RLC), or similar, buffer is empty and runs for a pre-defined period of time until it expires and the terminal switches to the power saving mode, such as to IDLE or URA-PCH. However, if data is exchanged, sent or received, by the terminal, the timer may be reset. The power
15 saving mode is thus entered after a certain period of inactivity, as governed by the timer. In accordance with the present invention, data is scheduled to be exchanged periodically such that the timer is reset every time before it expires, thus preventing the terminal from entering into the power saving mode which it is to enter upon the expiry of the timer.

20 The method of the present invention may in different embodiments of the invention, depending on e.g. the configuration of the communication system, be performed either in a communication terminal or in a network to which the communication terminal is associated, such as in a network node of the network. Thus, the communication terminal may handle the control of its entering into the power saving mode by itself,
25 without obtaining permission or otherwise involving the network. This may be advantageous since no changes in the communication standards need to be made. If, on the other hand, the network is involved, changes to the standard may be needed, but this may still be advantageous to allow the network to control whether or not a communication terminal should be allowed to stay connected instead of entering a
30 power saving mode. Whether or not a communication terminal may be allowed by the network to stay connected instead of entering a power saving mode may then e.g. be dependent on whether the subscription for the communication terminal allows it, on

whether there are enough available resources in the network and/ or on the expected duration of the connected, none-power saving, mode. The communication terminal may choose, and/ or the network may allow the communication terminal, to avoid entering the power saving mode for a specified or desired period of time, or until further notice.

- 5 In the embodiment where the inventive method is performed in the communication terminal, the exchanging of data may comprise periodically sending an amount of data to the network node. This data may preferably be a small amount of data in order to not use more resources than necessary to keep the terminal connected. The data may e.g. be some sort of dummy data. The data may e.g. be a ping or the like. The terminal may e.g.
- 10 send the amount of data shortly before the timer expires such that the timer is reset, and then be sent again before the timer is about to expire the next time and so on for as long as it is desired to keep the terminal connected. Additionally or alternatively, the exchanging data may comprise periodically receiving an amount of data from the network, e.g. the network node. This data may preferably be a small amount of data in
- 15 order to not use more resources than necessary to keep the terminal connected. The data may e.g. be some sort of dummy data. The data may e.g. be a ping or the like. The terminal may e.g. receive the amount of data shortly before the timer expires such that the timer is reset, and then be sent again before the timer is about to expire the next time and so on for as long as it is desired to keep the terminal connected.
- 20 If the inventive method is performed in the terminal, the method step of obtaining an indication may comprise receiving a command inputted into the communication terminal by a user of the communication terminal. A user of the terminal may e.g. input a command to the terminal via an input unit such as a touch screen or keypad. The command may e.g. instruct the terminal to stay connected/ avoid power saving mode
- 25 until a stop command is inputted or during a pre-determined period of time. Alternatively or additionally, the obtaining an indication may comprise any other such indication, such as to avoid entering the power saving mode during a certain time of day or week, e.g. during regular office hours, or in a certain geographical area as determined e.g. by a positioning application of the terminal, e.g. at the office or at home, or when
- 30 the terminal is connected to a certain communication system, e.g. in accordance with a WCDMA, LTE or WLAN communication standard.

If the inventive method is performed in the terminal, the method step of allowing a scheme may comprise setting up the scheme in response to the obtained indication. The terminal may thus set up the scheme of data exchange in order to prevent the timer from expiring. The scheme may e.g. comprise sending an amount of data periodically to the network node. The period is preferably set in relation to the time period of the timer from start to expiry of the timer, such that an amount of data is scheduled to be sent before the expiry of the timer, every time the timer is about to expire, thus resetting the timer.

If the inventive method is performed in the network, the exchanging data may comprise periodically receiving an amount of data from the communication terminal. The network, or a network node of the network, may then e.g. be on the receiving side of the amount of data sent by the terminal as discussed above. This data may preferably be a small amount of data in order to not use more resources than necessary to keep the terminal connected. The data may e.g. be some sort of dummy data. The data may e.g. be a ping or the like. The terminal may e.g. send the amount of data shortly before the timer expires such that the timer is reset, and then be sent again before the timer is about to expire the next time and so on for as long as it is desired to keep the terminal connected. Additionally or alternatively, the exchanging data may comprise periodically sending an amount of data to the communication terminal. This data may preferably be a small amount of data in order to not use more resources than necessary to keep the terminal connected. The data may e.g. be some sort of dummy data. The data may e.g. be a ping or the like. The node may e.g. send the amount of data shortly before the timer of the terminal expires such that the timer is reset, and then be sent again before the timer is about to expire the next time and so on for as long as it is desired to keep the terminal connected.

If the inventive method is performed in the network, the obtaining of indication may comprise receiving a message from the communication terminal, which message comprises a request for allowing the communication terminal to avoid entering the power saving mode. In this way the terminal may indicate to the network that the terminal intends to avoid entering the power saving mode and/ or ask permission from the network to avoid entering the power saving mode. Alternatively, the obtaining an indication may e.g. comprise the network, e.g. the network node, noticing that the

terminal appears to periodically send pings or dummy data in order to avoid entering the power saving mode. No specific message informing the network may thus be required for the network to obtain the indication.

If the inventive method is performed in the network, the allowing of a scheme may
5 comprise determining whether the communication terminal is authorised to avoid entering the power saving mode by means of the scheme. Whether or not the terminal is authorised may e.g. depend on the subscription of the terminal. It may e.g. be required to pay extra money to be allowed to avoid entering the power saving mode since this may take up more resources of the network, e.g. some sort of premium
10 subscription may be needed. Alternatively or additionally, the authorisation may be dependent on whether the network currently has the resources to spare. If the terminal is determined not to be authorised, the network may choose not to allow the scheme and may signal this to the terminal. If the network has noticed that the terminal is avoiding entering into the power saving state while not being allowed to do so, the
15 network may choose to disconnect the terminal or to force the terminal into the power saving mode.

The power saving mode may be in accordance with Fast Dormancy or other procedure for Radio Resource Control, RRC, state switch. Typically, the power saving mode disconnects the terminal at least partially from the network in order to reduce the power
20 consumption of receiver and transmitter etc. The power saving mode may comprise switching the communication terminal to IDLE state or to UTRAN Routing Area Paging Channel, URA-PCH, e.g. from CELL-FACH or CELL-DCH.

The communication system may be in accordance with any communication standard such as in accordance with a Wideband Code Division Multiple Access, WCDMA,
25 communication standard. Other examples include, but are not limited to, Global System for Mobile Communication (GSM), Universal Mobile Telecommunication System (UMTS), General Packet Radio Service (GPRS), Long Term Evolution (LTE), Ultra Mobile Broadband (UMB), High-Speed Packet Access (HSPA), ad hoc networks, and Worldwide Interoperability for Microwave Access (WiMAX).

30 Figure 1 is a schematic flow chart illustrating an embodiment of a method of the present invention, for increasing performance in a radio communication system. As discussed

above, the method may be performed in the communication terminal and/ or in the network, e.g. in a network node.

In step 101, an indication is obtained that it is desirable to avoid that a communication terminal of the system enters a power saving mode. The power saving mode is entered
5 if a timer of the communication terminal expires. It may be desired to avoid the power saving mode e.g. when a low latency is desired such as at high frequency communications etc. as discussed above. In step 102, a scheme of scheduled periodic exchange of data between the communication terminal and a node of a network of the system is allowed. The scheme is intended to periodically reset the timer before its
10 expiry by means of said periodic exchange of data, as discussed above. In step 103, data between the communication terminal and the network node is exchanged over a radio interface in accordance with the scheme. By means of the exchange of data, sending and/ or receiving data, entry of the communication terminal into the power saving mode may be prevented, as discussed above.

15 Figure 2 schematically illustrates an embodiment of the present invention where the method is performed in the communication terminal.

According to this method, the obtaining 101 of an indication that it is desirable to avoid that a communication terminal of the system enters a power saving mode comprises receiving 201 a command which has been inputted into the terminal by a user of said
20 terminal. The user of the terminal may e.g. input a command to the terminal via an input unit such as a touch screen or keypad. The command may e.g. instruct the terminal to stay connected/ avoid power saving mode until a stop command is inputted or during a pre-determined period of time. Alternatively or additionally, the obtaining an indication may comprise any other such indication, such as to avoid entering the power
25 saving mode during a certain time of day or week, e.g. during regular office hours, or in a certain geographical area as determined e.g. by a positioning application of the terminal, e.g. at the office or at home, or when the terminal is connected to a certain communication system, e.g. in accordance with a WCDMA, LTE, GSM, GPRS or WLAN communication standard, preferably a WCDMA or LTE standard..

30 The allowing 102 of a scheme of scheduled periodic exchange of data between the communication terminal and a node of a network of the system may comprise setting

up 202 the scheme in response to the obtained 101, and received 201, indication. The terminal may set up the scheme of data exchange in order to prevent the timer from expiring. The scheme may e.g. comprise sending an amount of data periodically to the network node. The period may be set in relation to the time period of the timer from
5 start to expiry of the timer, such that an amount of data is scheduled to be sent before the expiry of the timer, every time the timer is about to expire, thus resetting the timer.

The exchanging 103 of data between the communication terminal and the network node over a radio interface in accordance with the scheme may comprise periodically sending 203 an amount of data to the network node. This data may be a small amount of data in
10 order to not use more resources than necessary to keep the terminal connected. The data may e.g. be some sort of dummy data. The data may e.g. be a ping or the like. The terminal may e.g. send the amount of data shordy before the timer expires such that the timer is reset, and then be sent again before the timer is about to expire the next time, and so on for as long as it is desired to keep the terminal connected/ avoid the terminal
15 entering the power saving mode.

Figure 3 schematically illustrates an embodiment of the present invention where the method is performed in a network node of the network.

According to this embodiment, the obtaining 101 of an indication that it is desirable to avoid that a communication terminal of the system enters a power saving mode
20 comprises receiving 301 a message from the communication terminal, which message comprises a request for allowing the communication terminal to avoid entering the power saving mode. Thus, the terminal may indicate to the network that the terminal intends to avoid entering the power saving mode and/or ask permission from the network to avoid entering the power saving mode. Alternatively, the obtaining of an
25 indication may e.g. comprise the network, e.g. the network node, noticing that the terminal appears to periodically send pings or dummy data in order to avoid entering the power saving mode. No specific message informing the network may thus be required for the network to obtain the indication.

The allowing 102 of a scheme of scheduled periodic exchange of data between the
30 communication terminal and a node of a network of the system may comprise determining 302 whether the communication terminal is authorised to avoid entering

the power saving mode by means of the scheme. Whether or not the terminal is authorised may e.g. depend on the subscription of the terminal. It may e.g. be required to pay extra money to be allowed to avoid entering the power saving mode since this may take up more resources of the network, e.g. some sort of premium subscription
5 may be needed. Alternatively or additionally, the authorisation may be dependent on whether the network currently has the resources to spare. If the terminal is determined not to be authorised, the network may choose not to allow the scheme and may signal this to the terminal. If the network has noticed that the terminal is avoiding entering into the power saving state while not being allowed/ authorised to do so, the network
10 may choose to disconnect the terminal or to force the terminal into the power saving mode.

The exchanging 103 of data between the communication terminal and the network node over a radio interface in accordance with the scheme may comprise periodically receiving 303 an amount of data from the communication terminal. The network, such
15 as the network node of the network, may thus e.g. be on the receiving side of the amount of data sent 203 by the terminal as discussed above. This data may preferably be a small amount of data in order to not use more resources than necessary to keep the terminal connected. The data may e.g. be some sort of dummy data. The data may e.g. be a ping or the like. The terminal may e.g. send the amount of data shortly before the
20 timer expires such that the timer is reset, and then be sent again before the timer is about to expire the next time and so on for as long as it is desired to keep the terminal connected.

Figure 4 illustrates an embodiment of the inventive method where an anti-fast dormancy state/mode is activated 401 in the terminal in order to prevent the terminal
25 from switching to IDLE or URA-PCH as part of an active fast dormancy procedure. This activation 401 may be regarded as being a part of the setting up 202 of the scheme as discussed in relation to figure 2. As part of the regular fast dormancy procedure, the timer is reset 403 if signalling occurs 402 in the uplink or downlink direction, i.e. if UL and/ or DL is active 402. However, if the UL or DL is not active 402, the terminal will
30 enter the power saving mode, e.g. switch to IDLE or URA-PCH in accordance with the fast dormancy procedure, upon expiry of the timer. In order to prevent this, the terminal sends 404 data, e.g. a ping, before the expiry of the timer, whereby the timer is

reset 403. For as long as the UL and DL remains not active 402, the terminal may continue to send 404 data to reset 403 the timer every time the timer is about to expire. This sending 404 of data may be regarded as being part of the sending 203 of data discussed in relation to figure 2.

- 5 Figure 5 illustrates an embodiment of a device 1 for increasing performance in a radio communication system. The device 1 may e.g. be used for performing the method of any of the method embodiments of figures 1-4.

The device 1 may comprise indication obtaining circuitry 2 configured for obtaining 101 an indication that it is desirable to avoid that a communication terminal of the system enters a power saving mode. The communication terminal may be configured for entering said power saving mode upon expiry of a timer of said communication terminal. The indication obtaining circuitry 2 may e.g. be an input unit, such as a touch screen or a keypad, by means of which a user may input a command into the device 1, which command may be or be part of the obtained 101 indication. The indication
15 obtaining circuitry 2 may alternatively or additionally e.g. be a receiver such as a radio receiver by means of which the device may obtain 101 the indication via a radio interface. The device 1 may also comprise a processing unit 3 configured for allowing 102 a scheme of scheduled periodic exchange of data between the communication terminal and a node of a network of the system. The exchange of data may be intended
20 to periodically reset the timer before its expiry by means of said periodic exchange of data. The processing unit 3 may e.g. be a central processing unit (CPU) comprising one or a plurality of microprocessors, or other suitable device(s) with computing capabilities could be used, e.g. an application specific integrated circuit (ASIC), a field programmable gate array (FPGA), a complex programmable logic device (CPLD), etc.

25 The processing unit 3 may be configured to be able to execute appropriate software/ computer program stored in associated memory (not shown) for procuring required functionality. The computer program may be a computer program which when run on the processing unit 3 causes the device 1 to perform an embodiment of the method of the present invention. The device 1 may further comprise data exchange
30 circuitry 4 configured for exchanging 103 data between the communication terminal and the network node over a radio interface in accordance with the scheme. The data exchange circuitry 4 may e.g. be a radio transmitter or receiver.

Figure 6 illustrates a communication terminal 5 comprising a device 1, e.g. as discussed in relation to figure 5. The device 1 comprises an input unit 2 as at least part of the indication obtaining circuitry 2, such as a touch screen or a keypad, by means of which a user may input a command into the device 1, which command may be, or be part of, the
5 obtained 101 indication. The device 1 also comprises a CPU 3 as at least part of the processing unit 3, as discussed in relation to figure 5. The device 1 comprises a transmitter 4 as at least part of the data exchange circuitry 4 for sending 203 data to reset the timer 9 of the terminal 5. The timer 9 is as discussed above. If the timer 9 expires, the power saving mode is entered, why the timer 9 is reset, e.g. by means of
10 pings sent by the transmitter 4, in accordance with the present invention. In addition to the device 1 and the timer 9, the terminal 5 may typically comprise a receiver 6 and an antenna 7 for communication over a radio interface. The transmitter 4 of the device 1 may also be used by the terminal 5 for other communication than the radio communication within the present invention, just as the CPU 3 and input unit 2 of the
15 device 1 may additionally function as the regular CPU and input unit of the terminal 5.

Figure 7 illustrates a network node 8 comprising a device 1, e.g. as discussed in relation to figure 5. The device 1 comprises a radio receiver 2, as at least part of the indication obtaining circuitry 2, by means of which the device 1 may obtain 101 the indication via a radio interface. The device 1 also comprises a CPU 3 as at least part of the processing
20 unit 3, as discussed in relation to figure 5. The device 1 may comprise a transmitter 4 as at least part of the data exchange circuitry 4 for sending data to the terminal 5 in order to reset 403 the timer 9 of the terminal 5, and/ or the data exchange circuitry 4 may comprise the receiver 2 configured to receive data sent 203 from the terminal 5 in order to reset 403 the timer 9. The receiver 2 may thus form part of both the indication
25 obtaining circuitry 2 and the data exchange circuitry 4, in a specific embodiment of the network node. The network node 8 may comprise an antenna 7 for facilitating radio communication. The antenna 7 may be associated with the receiver 2 and/ or the transmitter 4. The receiver 2, the CPU 3 and/ or the transmitter 4 may additionally function as the regular receiver, CPU and/ or transmitter of the network node 8.

30 Figure 8 illustrates an embodiment of a communication system 12 of the present invention. The system 12 comprises a network 10, and at least one communication terminal 5 e.g. in accordance with the discussion in relation to figure 5. The

communication system 12 may be in accordance with any communication standard, such as in accordance with a Wideband Code Division Multiple Access, WCDMA, communication standard. Other examples include, but are not limited to, Global System for Mobile Communication (GSM), Universal Mobile Telecommunication System

5 (UMTS), General Packet Radio Service (GPRS), Long Term Evolution (LTE), Ultra Mobile Broadband (UMB), High-Speed Packet Access (HSPA), ad hoc networks, and Worldwide Interoperability for Microwave Access (WiMAX). The network 10 may comprise a plurality of network nodes 8. Any of the network nodes 8 may e.g. be a Radio Base Station (RBS), a Base Transceiver Station (BTS) of GSM, a Node B or

10 evolved Node B (eNode B), a radio control node such as a Radio Network Control (RNC) or a Base Station Controller (BSC), or a core network (CN) node, preferably a Node B or eNode B. The terminal 5 is connected to one of the network nodes 8, as indicated by the dashed line, over a radio interface 11. As discussed above, either or both of the communication terminal 5 and the network node 8 to which the terminal 5

15 is connected may comprise the device 1 discussed above (in figure 8, two devices 1 are shown, called 1a and 1b). Thus, in one embodiment of the system 12, the network node 8 comprises a device 1a for increasing performance in the radio communication system 12. In another embodiment of the system 12, the terminal 5 comprises a device 1b for increasing performance in the radio communication system 12. In another embodiment

20 of the system 12, the network node 8 comprises a device 1a for increasing performance in the radio communication system 12 and the terminal 5 comprises a device 1b for increasing performance in the radio communication system 12.

Figure 9 illustrates a computer program product 70 or a computer readable medium 70 comprising a computer program 71 or computer-executable components 71. The

25 computer program/computer-executable components 71 may be configured to cause a device 1, e.g. as discussed above, for increasing performance in a radio communication system 12 to perform an embodiment of the method of the present invention. The computer program/ computer-executable components 71 may be run on the processing unit 3 of the device 1 for causing the device to perform the method. The computer

30 program product/ computer readable medium 70 may e.g. be comprised in a storage unit or memory comprised in the device 1 and associated with the processing unit 3. Alternatively, the computer program product/ computer readable medium 70 may be, or

be part of, a separate, e.g. mobile, storage means, such as a computer readable disc, e.g. CD or DVD or hard disc/ drive, or a solid state storage medium, e.g. a RAM or Flash memory.

The invention has mainly been described above with reference to a few embodiments.

- 5 However, as is readily appreciated by a person skilled in the art, other embodiments than the ones disclosed above are equally possible within the scope of the invention, as defined by the appended patent claims.

CLAIMS

1. A method for increasing performance in a radio communication system (12), the method comprising:

obtaining (101) an indication that it is desirable to avoid that a communication terminal
5 (5) of the system (12) enters a power saving mode, the power saving mode being entered upon expiry of a timer (9) of the communication terminal (5);

allowing (102) a scheme of scheduled periodic exchange of data between the communication terminal (5) and a node (8) of a network (10) of the system (12), intended to periodically reset the timer (9) before its expiry by means of said periodic
10 exchange of data; and

exchanging (103) data between the communication terminal (5) and the network node (8) over a radio interface (11) in accordance with the scheme, whereby entry of the communication terminal (5) into the power saving mode is prevented.
2. The method of claim 1, wherein the method is performed in the communication
15 terminal (5).
3. The method of claim 2, wherein the exchanging (103) data comprises periodically sending (203) an amount of data to the network node (8).
4. The method of claim 2 or 3, wherein the obtaining (101) an indication comprises receiving (201) a command inputted into the communication terminal (5) by a user of
20 the communication terminal (5).
5. The method of any claim 2-4, wherein the allowing (102) a scheme comprises setting up (202) the scheme in response to the obtained (101) indication.
6. The method of claim 1, wherein the method is performed in the network (10), e.g. in the network node (8).
- 25 7. The method of claim 6, wherein the exchanging (103) data comprises periodically receiving (303) an amount of data from the communication terminal (5).

8. The method of claim 6 or 7, wherein the obtaining (101) an indication comprises receiving (301) a message from the communication terminal (5), which message comprises a request for allowing the communication terminal (5) to avoid entering the power saving mode.
- 5 9. The method of any claim 6-8, wherein the allowing (302) a scheme comprises determining (302) whether the communication terminal (5) is authorised to avoid entering the power saving mode by means of the scheme.
- 10 10. The method of any preceding claim, wherein the power saving mode is in accordance with Fast Dormancy or other procedure for Radio Resource Control, RRC, state switch.
11. The method of any preceding claim, wherein the communication system (12) is in accordance with a Wideband Code Division Multiple Access, WCDMA, communication standard.
- 15 12. The method of claim 11, wherein the power saving mode comprises switching the communication terminal to IDLE state or to UTRAN Routing Area Paging Channel, URA-PCH.
13. A device (1) for increasing performance in a radio communication system (12), the device comprising:
- 20 means (2) for obtaining (101) an indication that it is desirable to avoid that a communication terminal (5) of the system (12) enters a power saving mode, the power saving mode being entered upon expiry of a timer (9) of the communication terminal (5);
- 25 means (3) for allowing (102) a scheme of scheduled periodic exchange of data between the communication terminal (5) and a node (8) of a network (10) of the system (12), intended to periodically reset the timer (9) before its expiry by means of said periodic exchange of data; and

means (4) for exchanging data between the communication terminal (5) and the network node (8) over a radio interface (11) in accordance with the scheme, whereby entry of the communication terminal (5) into the power saving mode is prevented.

14. The communication terminal (5) mentioned in claim 13, comprising the device (1)
5 of claim 13.

15. The network node (8) mentioned in claim 13, comprising the device (1) of claim 13.

16. A computer program product (70) comprising computer-executable components (71) for causing a device (1) for increasing performance in a radio communication
10 system (12) to perform the method of any one of claims 1-12 when the computer-executable components (71) are run on a processing unit (3) included in the device (1).

1/3

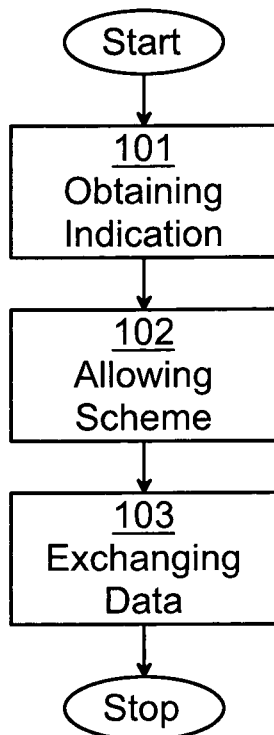

Fig. 1

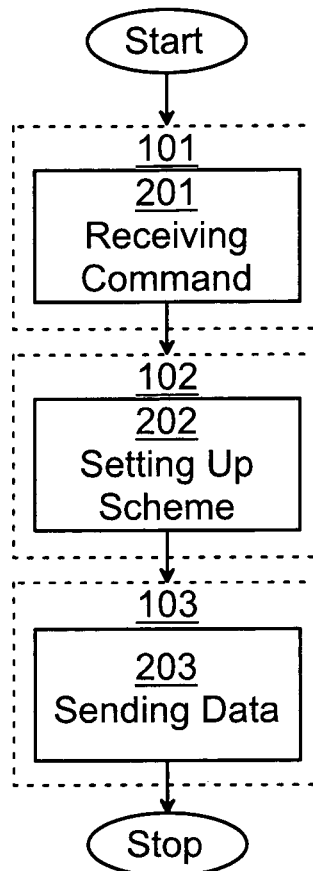

Fig. 2

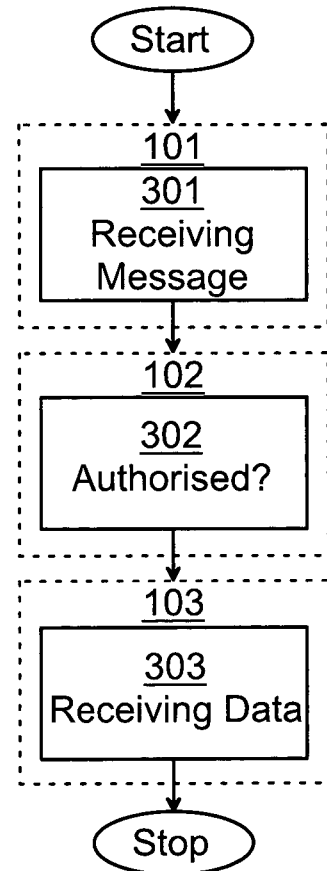

Fig. 3

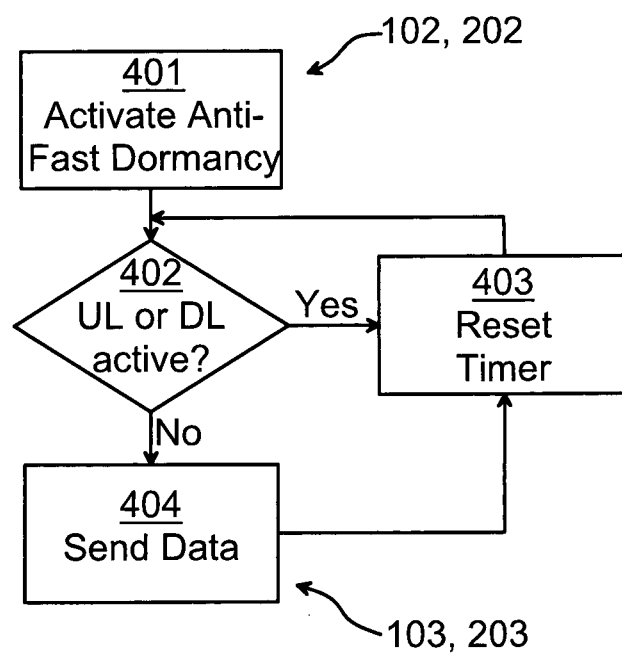

Fig. 4

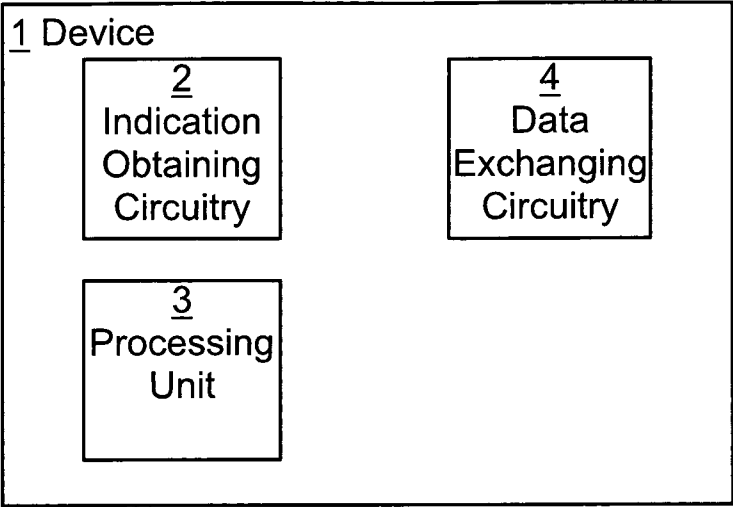

Fig. 5

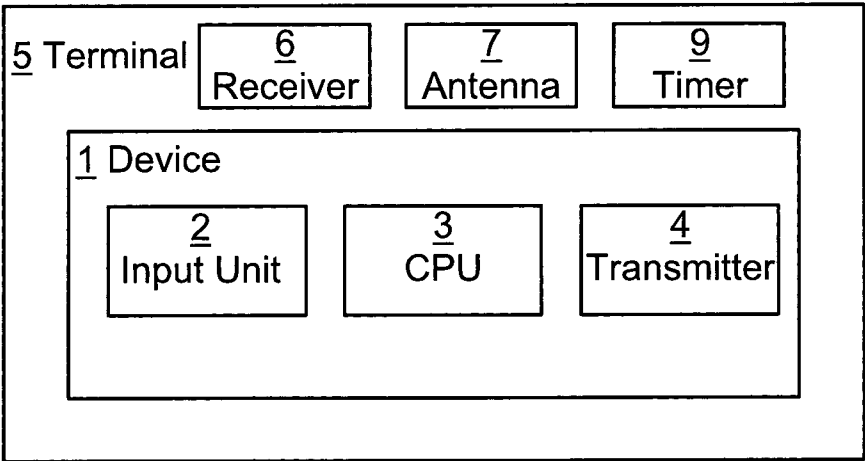

Fig. 6

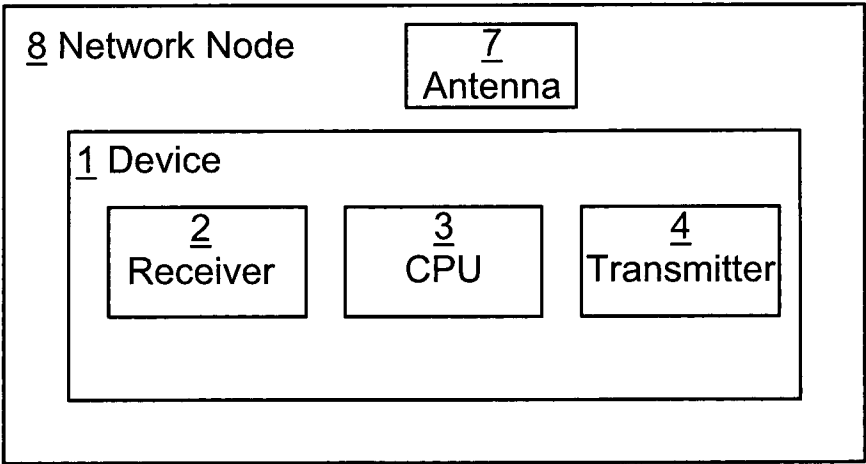

Fig. 7

3/3

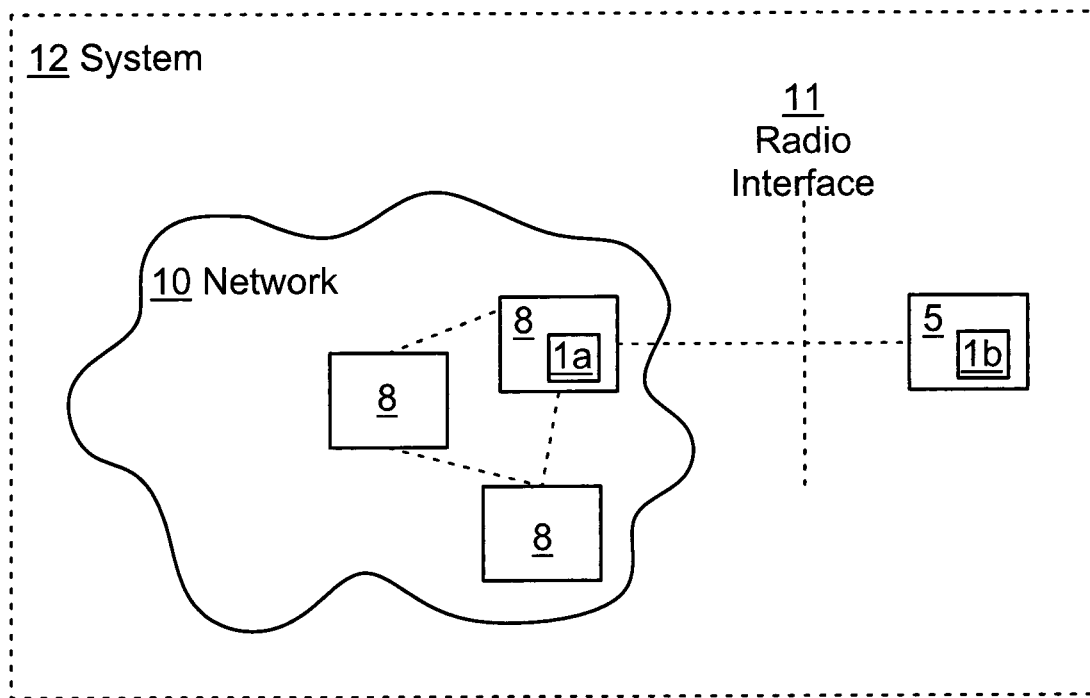

Fig. 8

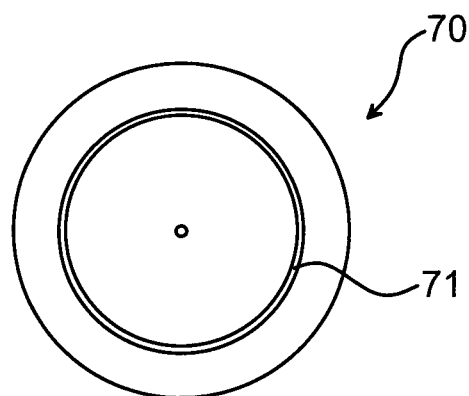

Fig. 9

INTERNATIONAL SEARCH REPORT

International application No

PCT/EP2012/005105

A. CLASSIFICATION OF SUBJECT MATTER

INV. H04W76/04

ADD.

According to International Patent Classification (IPC) or to both national classification and IPC

B. FIELDS SEARCHED

Minimum documentation searched (classification system followed by classification symbols)

H04W

Documentation searched other than minimum documentation to the extent that such documents are included in the fields searched

Electronic data base consulted during the international search (name of data base and, where practicable, search terms used)

EPO-Internal

C. DOCUMENTS CONSIDERED TO BE RELEVANT

Category*	Citation of document, with indication, where appropriate, of the relevant passages	Relevant to claim No.
X	US 2005/141541 AI (CUNY RENAUD [FI] ET AL) 30 June 2005 (2005-06-30) abstract figures 4,6 paragraphs [0002] , [0006] , [0016] , [0022] , [0025] , [0031] , [0043] , [0046] , [0056] - [0063] , [0067] , [0069] , [0071] - [0073] claims 1-32	1-16
X	EP 1 622 400 AI (RESEARCH IN MOTION LTD [CA]) 1 February 2006 (2006-02-01) the whole document ----- -/- .	1-16



Further documents are listed in the continuation of Box C.



See patent family annex.

* Special categories of cited documents :

"A" document defining the general state of the art which is not considered to be of particular relevance

"E" earlier application or patent but published on or after the international filing date

"L" document which may throw doubts on priority claim(s) or which is cited to establish the publication date of another citation or other special reason (as specified)

"O" document referring to an oral disclosure, use, exhibition or other means

"P" document published prior to the international filing date but later than the priority date claimed

"T" later document published after the international filing date or priority date and not in conflict with the application but cited to understand the principle or theory underlying the invention

"X" document of particular relevance; the claimed invention cannot be considered novel or cannot be considered to involve an inventive step when the document is taken alone

"Y" document of particular relevance; the claimed invention cannot be considered to involve an inventive step when the document is combined with one or more other such documents, such combination being obvious to a person skilled in the art

"&" document member of the same patent family

Date of the actual completion of the international search

18 March 2013

Date of mailing of the international search report

25/03/2013

Name and mailing address of the ISA/

European Patent Office, P.B. 5818 Patentlaan 2
NL - 2280 HV Rijswijk
Tel. (+31-70) 340-2040,
Fax: (+31-70) 340-3016

Authorized officer

Manuel , Gregory

INTERNATIONAL SEARCH REPORT

International application No

PCT/EP2012/005105

C(Continuation). DOCUMENTS CONSIDERED TO BE RELEVANT

Category*	Citation of document, with indication, where appropriate, of the relevant passages	Relevant to claim No.
X	US 2011/093542 AI (LAU PRISCILLA [US] ET AL) 21 April 2011 (2011-04-21) abstract paragraphs [0001] , [0012] , [0013] , [0017] , [0031] , [0037] claims 1-25 -----	1-16
A	US 6 212 175 B1 (HARSCH THOMAS B [US]) 3 April 2001 (2001-04-03) the whole document -----	1-16
A	W0 2010/057161 AI (QUALCOMM INC [US] ; PAYYAPPILLY AJITH TOM [US] ; KHANDELWAL DEEPAK [US] ;) 20 May 2010 (2010-05-20) the whole document -----	1-16

INTERNATIONAL SEARCH REPORT

Information on patent family members

International application No

PCT/EP2012/005105

Patent document cited in search report	Publication date	Patent family member(s)	Publication date
US 2005141541 A1	30-06-2005	CN 1918926 A	21-02-2007
		EP 1702484 A1	20-09-2006
		KR 20070006721 A	11-01-2007
		US 2005141541 A1	30-06-2005
		US 2009257378 A1	15-10-2009
		WO 2005064962 A1	14-07-2005

EP 1622400 A1	01-02-2006	AT 359680 T	15-05-2007
		CA 2512343 A1	26-01-2006
		DE 602004005847 T2	06-09-2007
		EP 1622400 A1	01-02-2006
		HK 1089606 A1	29-06-2007

US 2011093542 A1	21-04-2011	NONE	

US 6212175 B1	03-04-2001	US 6212175 B1	03-04-2001
		US 7088698 B1	08-08-2006
		US 2007058599 A1	15-03-2007
		US 2009017810 A1	15-01-2009

WO 2010057161 A1	20-05-2010	CN 102217407 A	12-10-2011
		EP 2359662 A1	24-08-2011
		JP 2012509622 A	19-04-2012
		KR 20110086748 A	29-07-2011
		TW 201032661 A	01-09-2010
		US 2010124211 A1	20-05-2010
		WO 2010057161 A1	20-05-2010
