

(19)



(11)

EP 3 262 964 A1

(12)

EUROPEAN PATENT APPLICATION

(43) Date of publication:
03.01.2018 Bulletin 2018/01

(51) Int Cl.:
A43B 17/00 (2006.01) A43B 7/14 (2006.01)

(21) Application number: **17382130.7**

(22) Date of filing: **14.03.2017**

(84) Designated Contracting States:
AL AT BE BG CH CY CZ DE DK EE ES FI FR GB GR HR HU IE IS IT LI LT LU LV MC MK MT NL NO PL PT RO RS SE SI SK SM TR
Designated Extension States:
BA ME
Designated Validation States:
MA MD

(71) Applicant: **Estrada Vigueras, Marta**
28043 Madrid (ES)

(72) Inventor: **Estrada Vigueras, Marta**
28043 Madrid (ES)

(74) Representative: **Isern-Jara, Nuria**
Avda. Diagonal 463 Bis 2°
08036 Barcelona (ES)

(30) Priority: **01.07.2016 ES 201630861 U**

(54) **ANATOMICAL INSOLE FOR FOOTWEAR**

(57) An anatomical insole for footwear which comprises in its entirety a one-piece padded body, wherein it has a thicker padded area in the form of a bubble in the area of the foot arch, a thicker padded area in the

form of a bubble in the area which supports the metatarsals of the foot and a thicker padded area in the form of a bubble in the area located between the metatarsals and the toes of the foot.

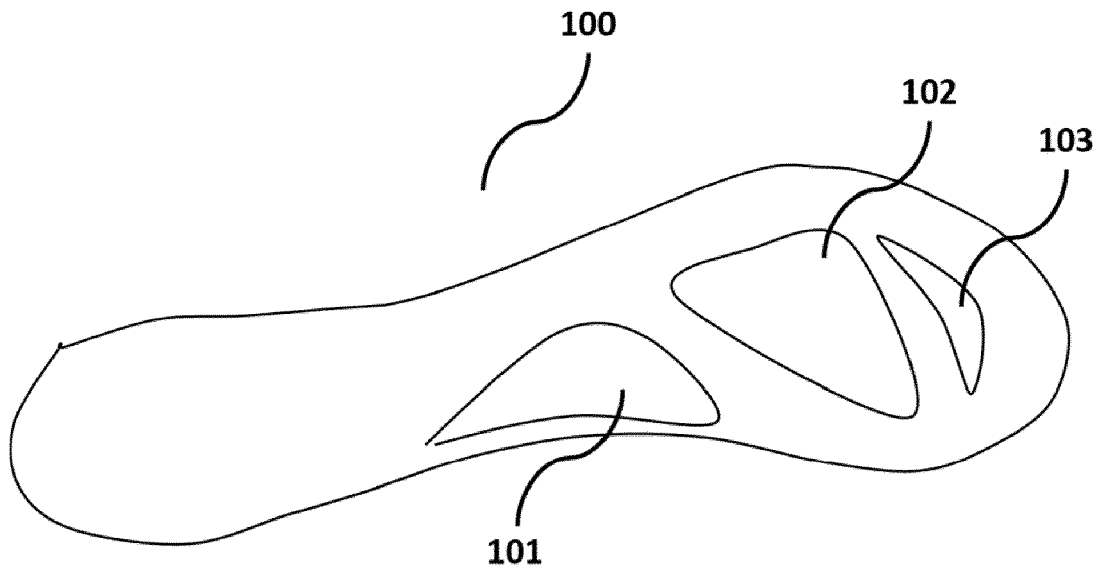

Figure 1

EP 3 262 964 A1

Description**Object of the invention**

[0001] The present invention relates to an anatomical insole for footwear, as described in the title of the present specification.

[0002] The main technical problem solved by this invention is that said insole is anatomical thanks to its function of redistributing bodyweight and cushioning steps due to the shape of the same and the material it is made out of. Particularly, said anatomical insole is applied mainly to shoes with heels.

Field of the invention

[0003] The invention applies to the field of footwear in general.

Background of the invention

[0004] Currently known is a wide variety of insoles specifically intended for the footwear sector with the aim of providing greater comfort for the user, said insoles made of different materials, such as latex, rubber, cork, silicone, etc., which are obtained mainly through injection or compression molding.

[0005] The aim of this wide range of insoles is to insert them into footwear and ensure that they are as resistant as possible, but focusing on obtaining said qualities without negatively affecting the quality and intended function of the insoles.

[0006] It is known that there are different parts of the foot that are subjected to specific impacts or stress caused by walking, especially in shoes with heels, and which therefore require special attention.

[0007] Generally, the insoles used for shoes with heels are made up of a thinner layer or strip that is made of a suitable material in order to cover the entire length of the shoe, without focusing on the different parts of the foot, at least not the most vulnerable parts, since these are usually insoles that are fixed during the manufacturing process of the shoe and are therefore not specifically designed to fit the shape of the foot they are intended for.

Brief description of the drawings

[0008] In order to assist in a better understanding of the characteristics of the invention according to a practical preferred embodiment thereof and with the aim of complementing this description, the following figures are attached constituting an integral part of the same, which, by way of illustration and non-limitation, represent the following:

Figure 1 graphically represents a top view of the anatomical insole, object of this invention.

Figure 2 graphically represents a view from more of

a more lateral position of the anatomical insole, object of this invention.

Description of the invention

[0009] The elements defined in this detailed description are provided to help achieve a comprehensive understanding of the invention. As a result, a person skilled in the art will recognize that variations and modifications to the embodiments described in this document can be made without deviating from the scope and spirit of the invention. Moreover, a detailed description of the functions and the elements that are sufficiently known has been omitted for reasons of clarity and concision.

[0010] The present invention solves the aforementioned technical problem by providing an anatomical insole for shoes (100) which has the function of redistributing bodyweight and cushioning steps, especially in shoes with heels.

[0011] Feet are not flat, and therefore when an insole is flat, one will step in an altered and incomplete manner. The arch of the foot and the joints between the phalanges of the toes and the metatarsals form the concave space which flat insoles do not fill. Therefore, the pressure remains localized in the metatarsals and the toes. These empty spaces reduce the amount of support points and create excess tension on the aforementioned bones.

[0012] The insole (100), object of this invention, does not only fill in these two spaces, but it also provides cushioning for the metatarsals. The padding of the foot loses elasticity as time goes by due to the impact against the ground. This insole (100) has low-density padding which provides comfort by reducing the hardness of the impact of the foot against the ground.

[0013] Specifically, according to the images in figures 1 and 2, the insole (100), in addition to the padding at the base, has three areas of thicker padding to provide special protection. The first area (101) has the form of a bubble in the area of the arch of the foot, which allows for a better placement of the same and which therefore provides a greater surface for the distribution of weight. The second area (102), which has more padding, is a bubble in the area of the metatarsals with the aim of reducing the impact against the ground. And the third area (103) is a bubble in the area located in the space between the metatarsals and the toes, which also allows for a better distribution of weight and the support surface, and eases the tension of the nerves in the area.

[0014] Preferably, the insole (100) is made up of one single piece or single body and the material of which said insole (100) is made is latex, which has high elasticity, unlike other materials such as gel, which is used for example in some removable insoles, and which does not have the same elasticity, which may cause discomfort. Alternatively, said insole (100) can also be made using polyurethane, which has characteristics similar to those of latex.

[0015] In the manufacturing of the insole (100), the

polyurethane or latex is placed between two metal plates called molds, and by means of processes of heat application it is molded to the desired form. It is very soft and therefore is easily adaptable. In this way, the variety of shapes of the sole of each shoe does not pose a problem since the insole is very adaptable, especially in shoes with heels. 5

[0016] Although they could be removable insoles (100), according to a preferred embodiment they are incorporated in the shoes themselves and therefore are not visible. 10

[0017] The elements defined in this description are provided to help achieve a comprehensive understanding of the invention. As a result, a person skilled in the art will recognize that variations and modifications to the embodiments described in this document can be made without deviating from the scope and spirit of the invention. 15

Claims 20

1. An anatomical insole for footwear (100) which comprises in its entirety a one-piece padded body, **characterized in that** it has a thicker padded area in the form of a bubble in the area of the foot arch (101), a thicker padded area in the form of a bubble in the area which supports the metatarsals of the foot (102) and a thicker padded area in the form of a bubble in the area located between the metatarsals and the toes of the foot (103). 25 30
2. The anatomical insole for footwear (100) according to claim 1, wherein the material used to manufacture said one-piece body is latex. 35
3. The anatomical insole for footwear (100) according to claim 1, wherein the material used to manufacture said one-piece body is latex.
4. The anatomical insole for footwear (100), according to claim 2 or 3, wherein said one-piece body is manufactured by introducing said manufacturing material between a mold formed by two plates to which heat is applied so that said material takes the form of said one-piece body. 40 45
5. The anatomical insole for footwear (100), according to claim 1, wherein said insole (100) is specific for shoes with heels. 50
6. The anatomical insole for footwear (100), according to claim 1, wherein said insole (100) is adhered to the shoe. 55

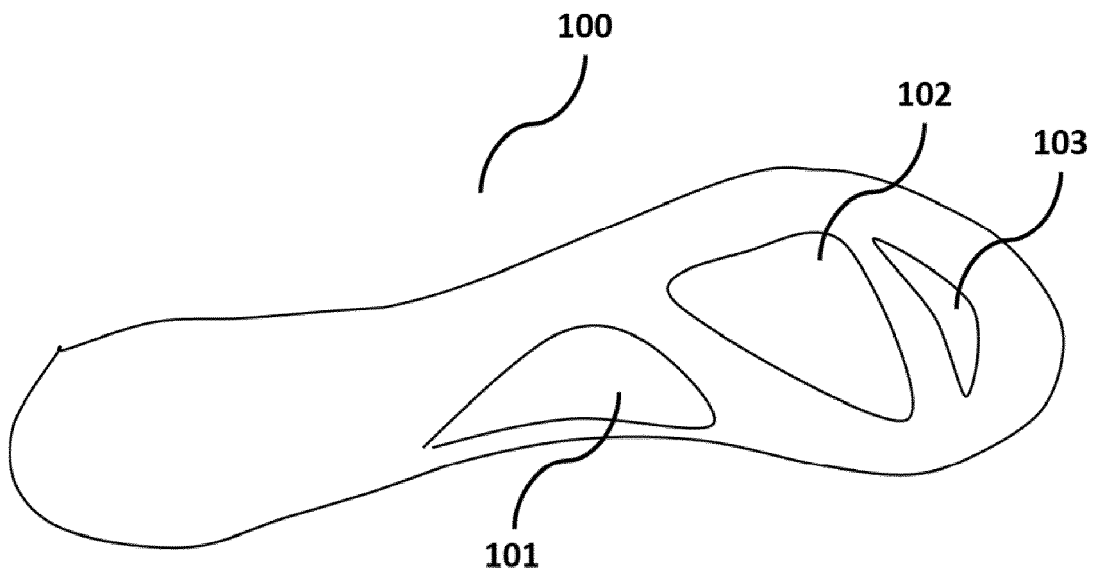

Figure 1

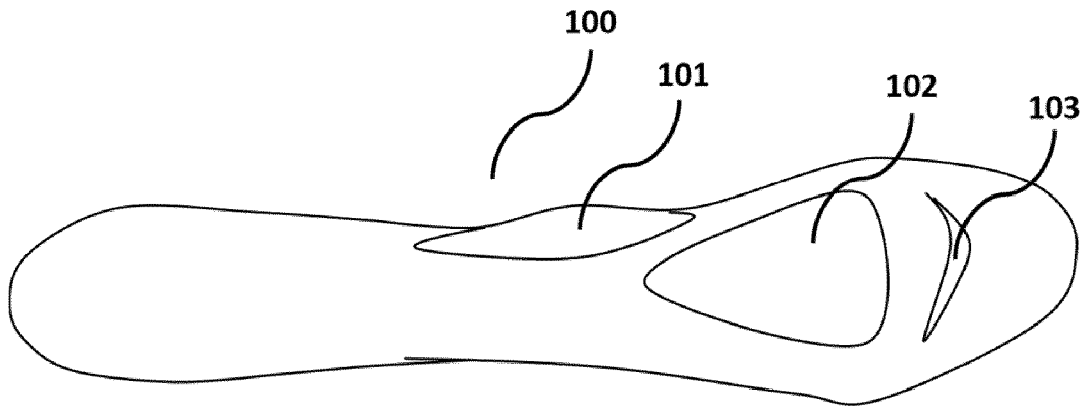

Figure 2



EUROPEAN SEARCH REPORT

Application Number
EP 17 38 2130

5

10

15

20

25

30

35

40

45

50

55

DOCUMENTS CONSIDERED TO BE RELEVANT			
Category	Citation of document with indication, where appropriate, of relevant passages	Relevant to claim	CLASSIFICATION OF THE APPLICATION (IPC)
X	US 4 783 910 A (BOYS II JACK A [US] ET AL) 15 November 1988 (1988-11-15) * figures *	1-6	INV. A43B17/00 A43B7/14
X	US 1 730 466 A (MALLOTT JOSEPH A) 8 October 1929 (1929-10-08) * figures *	1-6	
X	DE 89 04 745 U1 (HERGES OTMAR) 1 June 1989 (1989-06-01) * figures *	1-6	
A	US 2006/288613 A1 (LO MING-JOR [TW]) 28 December 2006 (2006-12-28) * figures *	1-6	
A	US 2001/039746 A1 (SEITER HANS [DE]) 15 November 2001 (2001-11-15) * figures *	1-6	
			TECHNICAL FIELDS SEARCHED (IPC)
			A43B
The present search report has been drawn up for all claims			
Place of search		Date of completion of the search	Examiner
The Hague		21 April 2017	Gkionaki, Angeliki
CATEGORY OF CITED DOCUMENTS			
X : particularly relevant if taken alone Y : particularly relevant if combined with another document of the same category A : technological background O : non-written disclosure P : intermediate document		T : theory or principle underlying the invention E : earlier patent document, but published on, or after the filing date D : document cited in the application L : document cited for other reasons & : member of the same patent family, corresponding document	

EPO FORM 1503 03.02 (P04C01)

ANNEX TO THE EUROPEAN SEARCH REPORT
ON EUROPEAN PATENT APPLICATION NO.

EP 17 38 2130

5 This annex lists the patent family members relating to the patent documents cited in the above-mentioned European search report.
The members are as contained in the European Patent Office EDP file on
The European Patent Office is in no way liable for these particulars which are merely given for the purpose of information.

21-04-2017

Patent document cited in search report	Publication date	Patent family member(s)	Publication date
US 4783910 A	15-11-1988	NONE	
US 1730466 A	08-10-1929	NONE	
DE 8904745 U1	01-06-1989	NONE	
US 2006288613 A1	28-12-2006	NONE	
US 2001039746 A1	15-11-2001	AT 207713 T AU 744650 B2 BR 9809624 A CA 2284608 A1 CN 1258203 A CZ 9903972 A3 DK 0971606 T3 EP 0971606 A1 ES 2167084 T3 HK 1028167 A1 HU 0002945 A2 JP 2001524855 A NO 994957 A PL 336838 A1 PT 971606 E TR 9902709 T2 US 2001039746 A1 WO 9851178 A1	15-11-2001 28-02-2002 04-07-2000 19-11-1998 28-06-2000 15-03-2000 19-11-2001 19-01-2000 01-05-2002 08-02-2002 29-01-2001 04-12-2001 12-10-1999 17-07-2000 29-04-2002 22-05-2000 15-11-2001 19-11-1998

EPO FORM P0459

For more details about this annex : see Official Journal of the European Patent Office, No. 12/82