

(19) World Intellectual Property Organization
International Bureau



(43) International Publication Date
7 June 2007 (07.06.2007)

PCT

(10) International Publication Number
WO 2007/064531 A1

(51) International Patent Classification:
H01M 4/58 (2006.01) *H01M 4/46* (2006.01)

(21) International Application Number:
PCT/US2006/045043

(22) International Filing Date:
21 November 2006 (21.11.2006)

(25) Filing Language: English

(26) Publication Language: English

(30) Priority Data:
60/743,002 1 December 2005 (01.12.2005) US

(71) Applicant (for all designated States except US): **3M INNOVATIVE PROPERTIES COMPANY** [US/US]; 3M CENTER, Post Office Box 33427, Saint Paul, MN 55133-3427 (US).

(72) Inventors: **CHRISTENSEN, Leif**; 3M CENTER, Post Office Box 33427, Saint Paul, MN 55133-3427 (US). **OBROVAC, Mark, N.**; 3M CENTER, Post Office Box 33427, Saint Paul, MN 55133-3427 (US).

(74) Agents: **HARTS, Dean M.**, et al.; 3M CENTER, Office of Intellectual Property Counsel, Post Office Box 33427, Saint Paul, MN 55133-3427 (US).

(81) Designated States (unless otherwise indicated, for every kind of national protection available): AE, AG, AL, AM,

AT, AU, AZ, BA, BB, BG, BR, BW, BY, BZ, CA, CH, CN, CO, CR, CU, CZ, DE, DK, DM, DZ, EC, EE, EG, ES, FI, GB, GD, GE, GH, GM, GT, HN, HR, HU, ID, IL, IN, IS, JP, KE, KG, KM, KN, KP, KR, KZ, LA, LC, LK, LR, LS, LT, LU, LV, LY, MA, MD, MG, MK, MN, MW, MX, MY, MZ, NA, NG, NI, NO, NZ, OM, PG, PH, PL, PT, RO, RS, RU, SC, SD, SE, SG, SK, SL, SM, SV, SY, TJ, TM, TN, TR, TT, TZ, UA, UG, US, UZ, VC, VN, ZA, ZM, ZW.

(84) Designated States (unless otherwise indicated, for every kind of regional protection available): ARIPO (BW, GH, GM, KE, LS, MW, MZ, NA, SD, SL, SZ, TZ, UG, ZM, ZW), Eurasian (AM, AZ, BY, KG, KZ, MD, RU, TJ, TM), European (AT, BE, BG, CH, CY, CZ, DE, DK, EE, ES, FI, FR, GB, GR, HU, IE, IS, IT, LT, LU, LV, MC, NL, PL, PT, RO, SE, SI, SK, TR), OAPI (BF, BJ, CF, CG, CI, CM, GA, GN, GQ, GW, ML, MR, NE, SN, TD, TG).

Declarations under Rule 4.17:

- as to applicant's entitlement to apply for and be granted a patent (Rule 4.17(ii))
- as to the applicant's entitlement to claim the priority of the earlier application (Rule 4.17(iii))

Published:

- with international search report
- before the expiration of the time limit for amending the claims and to be republished in the event of receipt of amendments

For two-letter codes and other abbreviations, refer to the "Guidance Notes on Codes and Abbreviations" appearing at the beginning of each regular issue of the PCT Gazette.

(54) Title: ELECTRODE COMPOSITIONS BASED ON AN AMORPHOUS ALLOY HAVING A HIGH SILICON CONTENT

(57) Abstract: An electrode composition for a lithium ion battery that includes an amorphous alloy having the formula $SixMyAlz$ where x, y, and z represent atomic percent values and (a) $x + y + z = 100$, (b) $x \geq 55$, (c) $y < 22$, (d) $z > 0$, and (e) M is one or more metals selected from the group consisting of manganese, molybdenum, niobium, tungsten, tantalum, iron, copper, titanium, vanadium, chromium, nickel, cobalt, zirconium, yttrium, and combinations thereof.



WO 2007/064531 A1

ELECTRODE COMPOSITIONS BASED ON AN AMORPHOUS ALLOY
HAVING A HIGH SILICON CONTENT

TECHNICAL FIELD

5 This invention relates to electrode compositions useful in lithium-ion batteries.

BACKGROUND

10 Melt-spun alloys containing silicon, aluminum, and various transition metal elements have been proposed for use as electrodes for lithium-ion batteries. These alloys have an amorphous microstructure that can enhance cycle life and thus overall battery performance. However, as the silicon content increases, it becomes increasingly difficult to create a composition having an amorphous microstructure. One proposed solution to this problem requires using relatively high amounts (in terms of atomic percent) and/or numbers of transition metal elements in combination with silicon and aluminum.

15 However, this proposed solution runs the risk of rendering the materials electrochemically inactive.

SUMMARY

20 There is described an electrode composition for a lithium ion battery that includes an amorphous alloy having the formula $Si_xM_yAl_z$ where x, y, and z represent atomic percent values and (a) $x + y + z = 100$, (b) $x \geq 55$, (c) $y < 22$, (d) $z > 0$, and (e) M is one or more metals selected from the group consisting of manganese, molybdenum, niobium, tungsten, tantalum, iron, copper, titanium, vanadium, chromium, nickel, cobalt, zirconium, yttrium, and combinations thereof. The amorphous alloy may be in the form of a single phase. An "amorphous alloy" is an alloy that lacks long range atomic order and whose x-ray diffraction pattern lacks sharp, well-defined peaks.

25 The value of x may be selected such that $x \geq 60$. The value of y may be selected such that $y \leq 20$.

30 M preferably represents no more than two metals. Specific examples of particularly useful metals include iron, titanium, zirconium, and combinations thereof.

The electrode composition may be used as the anode for a lithium-ion battery that also includes a cathode and an electrolyte. The electrolyte may include fluoroethylene carbonate. Preferably, the anode is in the form of a composite that includes the electrode composition in combination with a binder (e.g., a polyimide) and a conductive diluent (e.g., carbon black).

The electrode compositions exhibit high capacities and good cycle life while at the same time minimizing the metal M content. The ability to minimize the metal M creates electrochemically active materials that are useful as electrodes for lithium-ion batteries.

The details of one or more embodiments of the invention are set forth in the accompanying drawings and the description below. Other features, objects, and advantages of the invention will be apparent from the description and drawings, and from the claims.

DESCRIPTION OF DRAWINGS

FIG. 1 is an x-ray diffraction profile for the melt-spun alloy described in Example 1.

FIG. 2 illustrates the cycling performance of an electrochemical cell incorporating the melt-spun alloy described in Example 1.

FIG. 3 is an x-ray diffraction profile for the melt-spun alloy described in Example 2.

FIG. 4 illustrates the cycling performance of an electrochemical cell incorporating the melt-spun alloy described in Example 2.

DETAILED DESCRIPTION

Electrode compositions are described that are particularly useful as anodes for lithium-ion batteries. The electrode compositions feature an amorphous alloy having the formula $Si_xM_yAl_z$ where x, y, and z represent atomic percent values and (a) $x + y + z = 100$, (b) $x \geq 55$, (c) $y < 22$, (d) $z > 0$, and (e) M is one or more metals selected from the group consisting of manganese, molybdenum, niobium, tungsten, tantalum, iron, copper, titanium, vanadium, chromium, nickel, cobalt, zirconium, yttrium, and combinations thereof. Particularly useful compositions are those in which $x \geq 60$, $y \leq 20$, and M represents no more than two metals.

The electrode compositions are preferably prepared by a chill block melt spinning process. Such processes are described generally, for example, in "Amorphous Metallic Alloys", F.E. Luborsky, ed., Chapter 2, Butterworth & Co., Ltd. (London), 1983.

According to this process, ingots containing silicon and the metal elements are melted in a radio frequency field and then ejected through a nozzle onto the surface of a rotating metal wheel (e.g., a copper or copper alloy wheel). Because the surface temperature of the wheel is substantially lower than the temperature of the melt, contact with the surface of the wheel quenches the melt. Quenching prevents the formation of large crystallites that are detrimental to electrode performance. By using a wheel surface speed of greater than 40 m/s and an nozzle having a diameter less than 0.5 mm, amorphous compositions may be prepared.

The electrode compositions are particularly useful as anodes for lithium-ion batteries. The anode preferably is a composite in which the electrode composition is combined with a binder and a conductive diluent. Examples of suitable binders include polyimides and polyvinylidene fluoride. Examples of suitable conductive diluents include carbon blacks.

To prepare a battery, the anode is combined with an electrolyte and a cathode (the counterelectrode). The electrolyte may be in the form of a liquid, solid, or gel. Examples of solid electrolytes include polymeric electrolytes such as polyethylene oxide, fluorine-containing polymers and copolymers (e.g., polytetrafluoroethylene), and combinations thereof. Examples of liquid electrolytes include ethylene carbonate, diethyl carbonate, propylene carbonate, fluoroethylene carbonate (FEC), and combinations thereof. The electrolyte is provided with a lithium electrolyte salt. Examples of suitable salts include LiPF_6 , LiBF_4 , lithium bis(oxalato)borate, $\text{LiN}(\text{CF}_3\text{SO}_2)_2$, $\text{LiN}(\text{C}_2\text{F}_5\text{SO}_2)_2$, LiAsF_6 , $\text{LiC}(\text{CF}_3\text{SO}_2)_3$, and LiClO_4 . Examples of suitable cathode compositions include LiCoO_2 , $\text{LiCo}_{0.2}\text{Ni}_{0.8}\text{O}_2$, and LiMn_2O_4 . Additional examples include the cathode compositions described in the following documents: (1) Lu et al., U.S. Publ. Pat. Appln. No. 2004/0121234; (2) Dahn et al., U.S. Publ. Pat. Appln. No. 2003/0108793; (3) Eberman et al., U.S. Publ. Pat. Appln. No. 2005/0112054; (4) Dahn et al., U.S. Publ. Pat. Appln. No. 2004/0179993; (5) Lu et al., U.S. Pat. No. 6,964,828; (6) Lu et al., U.S. Pat. No. 7,078,128; (7) Obrovac et al., U.S. Pat. No. 6,680,145; and (8) Dahn et al., U.S. Pat. No. 5,900,385.

EXAMPLES

Example 1

13.93 g of aluminum, 49.960 g of silicon, 25.637 g of iron, and 10.469 g of zirconium (all 99.8% or better purity) were weighed in a weighing dish and then placed in an ARC furnace (available from Advanced Vacuum Systems, Ayer, MA). The mixture was melted in an Ar atmosphere to yield an ingot having the composition $\text{Si}_{62}\text{Al}_{18}\text{Fe}_{16}\text{Zr}_4$, where all amounts are in atomic percent.

The ingot was cut into strips using a diamond blade wet saw to form 20 g strips for melt spinning. The melt spinning apparatus consisted of a vacuum chamber featuring a cylindrical quartz glass crucible. The crucible had a 16 mm internal diameter, a 140 mm length, and a 0.28 mm nozzle. The crucible was positioned above a rotating cooling wheel (Ni-Si-Cr-Cu C18000 Alloy containing 0.45 wt% Cr, 2.4 wt% Ni, 0.6 wt% Si, with the balance copper) having a thickness of 10 mm and a diameter of 203 mm. Prior to operation, the edge surface of the wheel was polished using a rubbing compound (available as IMPERIAL MICROFINISHING from 3M, St. Paul, MN) followed by a wipe with mineral oil to leave a thin film.

For melt spinning, a 20 g ingot strip was placed in the crucible, after which the system was evacuated to 80 mTorr and then filled with He gas to a pressure of 200 mTorr. The ingot was melted using RF induction. As the temperature reached 1275°C, a 400 mTorr He pressure was applied to the surface of the molten alloy to extrude the alloy through the nozzle and onto the spinning wheel, which rotated at 5,031 rpm (53 m/s). Ribbon strips having a width of 1 mm and a thickness of 10 microns were produced. The x-ray diffraction pattern of a representative strip was collected using a Siemens Model Kristalloflex 805 D500 diffractometer equipped with a copper target x-ray tube and a diffracted beam monochromator. The results are shown in Fig. 1. The absence of sharp peaks was evidence of an amorphous composition.

1.70 g of the melt-spun ribbon, 150 mg of Super P carbon (a conductive diluent), 0.750 g of a polyimide coating solution (PYRALIN PI2555, 20% in N-methyl pyrrolidone (NMP) available from HD Microsystems, Parlink NJ), and 3.75 g of NMP were added to a 40 ml tungsten carbide milling vessel containing a 10 mm diameter and a 10.3 mm diameter tungsten carbide ball. The vessel was placed in a planetary mill

(PULVERISETTE 7, available from Fritsch GmbH, Idon-Oberstein, Germany) and milled at a setting of 8 for one hour.

Following milling, the solution was transferred to a notch coating bar and coated onto a 15 micron thick Cu foil in a 25 mm wide, 125 micron thick strip. The coating was cured at 150°C in vacuo for 2.5 hours to form the electrode. The electrode was then used to construct a 2225 coin cell by combining it with a metallic lithium anode, two layers of a flat sheet polypropylene membrane separator (CELGARD 2400, available from Celgard Inc., Charlotte, NC) and 1 M LiPF₆ in a 1:2 mixture of ethylene carbonate and diethyl carbonate as the electrolyte. The cell was cycled using a battery cycler (MACCOR, Model 4000, available from Maccor, Tulsa, OK) at a constant current of 0.125 mA between 0.9V and 0.005V for the first cycle, and at a constant current of 0.5mA between 0.9V and 0.005V for all additional cycles. The results are shown in Fig. 2. As shown in the figure, the cell exhibited good cycling performance.

Example 2

A melt-spun ingot was prepared following the procedure described in Example 1. The composition of the alloy was Si₅₅Al_{29.3}Fe_{15.7}, where all amounts are in atomic percent. X-ray diffraction results, shown in Fig. 3, revealed a lack of sharp peaks, demonstrating that the composition was amorphous.

0.8 g of the melt-spun ribbon, 4.16 g of a dispersion of 3 wt. % Super P carbon (a conductive diluent), 3 wt. % polyvinylidene fluoride, 94 % N-methyl pyrrolidone (NMP), and 1 g of NMP were mixed together using a high-shear mixer for 15 min.

Following mixing, the slurry was transferred to a notch coating bar and coated onto a 15 micron thick Cu foil in a 25 mm wide, 125 micron thick strip. The coating was cured at 150°C in vacuo for 2.5 hours to form the electrode. The electrode was then used to construct a 2225 coin cell by combining it with a metallic lithium anode, two layers of CELGARD 2400 as the separator, and 1 M LiPF₆ in a 1:2 mixture of ethylene carbonate and diethyl carbonate as the electrolyte. The cell was cycled using a MACCOR cycler according to the protocol described in Table 1. The results are shown in Fig. 4. As shown in the figure, the cell exhibited good cycling performance.

Table 1

Cycle	Current	Voltage	Trickle
lithiation #1	70 mA/g	5 mV	7 mA/g
delithiation #1	70 mA/g	0.9 V	7 mA/g
lithiation #2	70 mA/g	5 mV	14 mA/g
delithiation #2	70 mA/g	0.9 V	none
lithiation #3+	140 mA/g	5 mV	14 mA/g
delithiation #3+	140 mA/g	0.9 V	none

Examples 3 and 4

5 Samples having the composition set forth in Table 2 were prepared according to the procedure described in Example 1. X-ray diffraction data revealed a lack of sharp peaks in both cases, demonstrating that the compositions were amorphous. The cycling capacity of electrochemical cells prepared using each composition are also set forth in Table 2. The results demonstrate that each cell exhibited good cycling behavior.

10

Table 2

Example	Composition (atomic %)				Cycling Capacity
	Si	Al	Fe	Ti	
3	60	20	12	8	1200mAh/g
4	62	16	14	8	700mAh/g

A number of embodiments of the invention have been described. Nevertheless, it will be understood that various modifications may be made without departing from the spirit and scope of the invention. Accordingly, other embodiments are within the scope of the following claims.

15

WHAT IS CLAIMED IS:

1. An electrode composition for a lithium ion battery comprising an amorphous alloy having the formula $Si_xM_yAl_z$ where x, y, and z represent atomic percent values and:

(a) $x + y + z = 100$;

5 (b) $x \geq 55$;

(c) $y < 22$;

(d) $z > 0$; and

(e) M is one or more metals selected from the group consisting of manganese, molybdenum, niobium, tungsten, tantalum, iron, copper, titanium, vanadium, chromium,
10 nickel, cobalt, zirconium, yttrium, and combinations thereof.

2. An electrode composition according to claim 1 wherein $x \geq 60$.

3. An electrode composition according to claim 1 wherein $y \leq 20$.

15

4. An electrode composition according to claim 1 wherein M is no more than two metals.

20

5. An electrode composition according to claim 1 wherein M is selected from the group consisting of iron, titanium, zirconium, and combinations thereof.

6. An electrode composition according to claim 1 wherein $x \geq 60$, $y \leq 20$, and M is no more than two metals.

25

7. An electrode composition according to claim 1 wherein the amorphous alloy is in the form of a single phase.

8. A lithium ion battery comprising:
- (a) an anode;
 - (b) a cathode; and
 - (c) an electrolyte,
- 5 wherein the anode comprises an amorphous alloy having the formula $Si_xM_yAl_z$ where x, y, and z represent atomic percent values and:
- (i) $x + y + z = 100$;
 - (ii) $x \geq 55$;
 - (iii) $y < 22$;
 - 10 (iv) $z > 0$; and
 - (v) M is one or more metals selected from the group consisting of manganese, molybdenum, niobium, tungsten, tantalum, iron, copper, titanium, vanadium, chromium, nickel, cobalt, zirconium, yttrium, and combinations thereof.
- 15 9. A lithium ion battery according to claim 8 wherein $x \geq 60$.
10. A lithium ion battery according to claim 8 wherein $y \leq 20$.
11. A lithium ion battery according to claim 8 wherein M is no more than two metals.
- 20 12. A lithium ion battery according to claim 8 wherein M is selected from the group consisting of iron, titanium, zirconium, and combinations thereof.
13. A lithium ion battery according to claim 8 wherein $x \geq 60$, $y \leq 20$, and M is no
25 more than two metals.
14. A lithium ion battery according to claim 8 wherein the amorphous alloy is in the form of a single phase.
- 30 15. A lithium ion battery according to claim 8 wherein the anode further comprises a binder and a conductive diluent.

16. A lithium ion battery according to claim 15 wherein the binder comprises a polyimide.

5 17. A lithium ion battery according to claim 15 wherein the conductive diluent comprises carbon black.

18. A lithium ion battery according to claim 8 wherein the electrolyte comprises fluoroethylene carbonate.

1/2

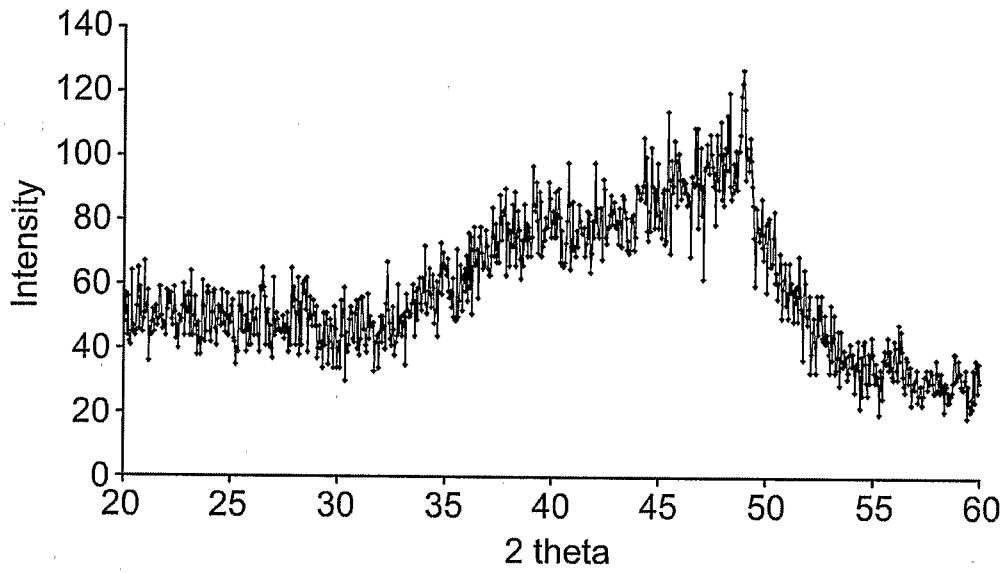

FIG. 1

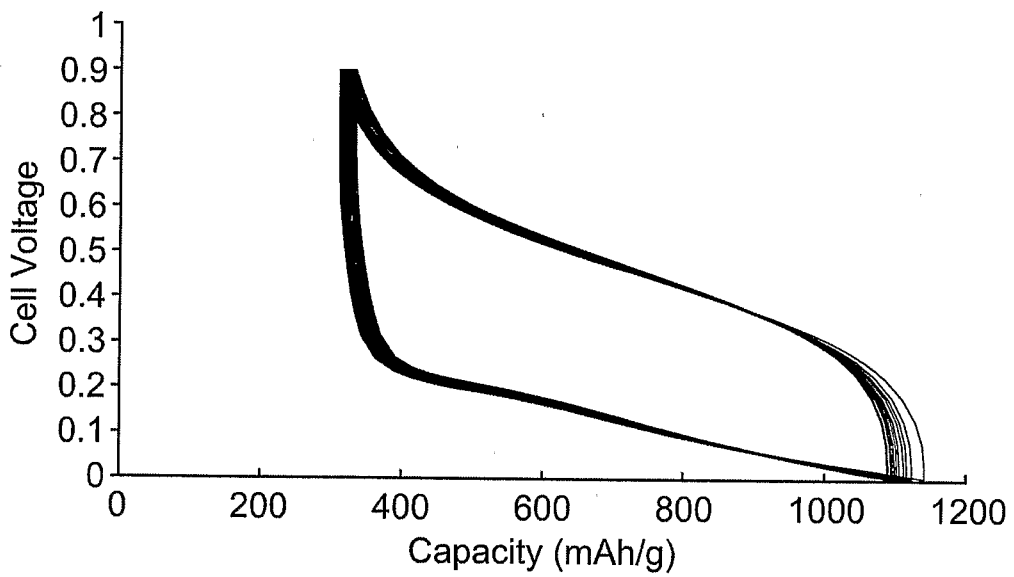

FIG. 2

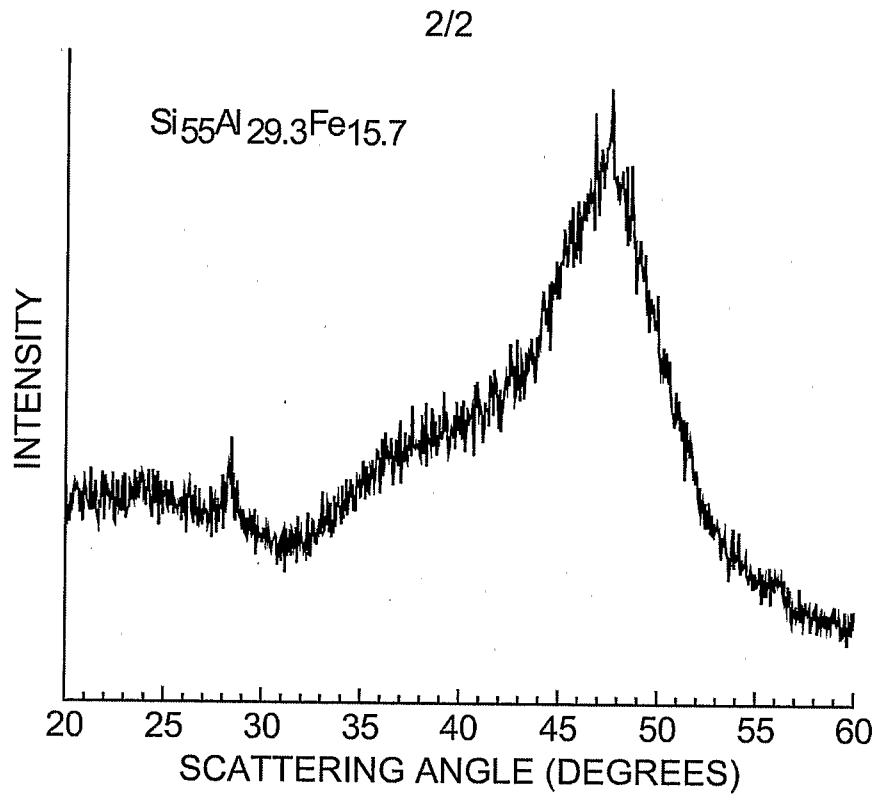

FIG. 3

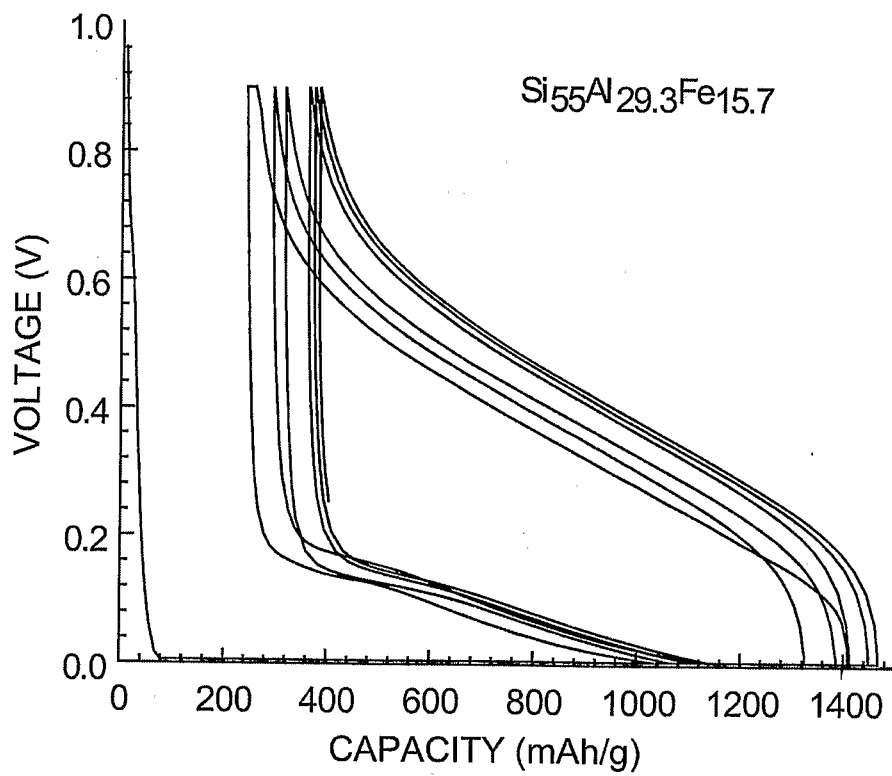



FIG. 4

INTERNATIONAL SEARCH REPORT

International application No.
PCT/US2006/045043

A. CLASSIFICATION OF SUBJECT MATTER		
<i>H01M 4/58(2006.01)i, H01M 4/46(2006.01)i</i>		
According to International Patent Classification (IPC) or to both national classification and IPC		
B. FIELDS SEARCHED		
Minimum documentation searched (classification system followed by classification symbols)		
IPC 8: H01M 4/58		
Documentation searched other than minimum documentation to the extent that such documents are included in the fields searched		
Korean and Japanese Utility models and applications for Utility Models : IPC as above		
Electronic data base consulted during the international search (name of data base and, where practicable, search terms used)		
eKIPASS(KIPO internal) "amorphous", "vanadium"		
C. DOCUMENTS CONSIDERED TO BE RELEVANT		
Category*	Citation of document, with indication, where appropriate, of the relevant passages	Relevant to claim No.
Y	US 2005233213 A(Lee et al.) 20 October 2005 See abstract, Page 2-3 and claims 1-10.	1,8
Y	JP 06208472 A(Fuji photo film CO LTD.) 02 February 1996 See abstract, Page 2-4 and claims 1.	1,8
A	US 20030039889 A(Samsung SDI CO LTD.) 27 February 2003 See abstract, Page 2-3 and claims 1.	1-18
<input type="checkbox"/> Further documents are listed in the continuation of Box C. <input checked="" type="checkbox"/> See patent family annex.		
* Special categories of cited documents: "A" document defining the general state of the art which is not considered to be of particular relevance "E" earlier application or patent but published on or after the international filing date "L" document which may throw doubts on priority claim(s) or which is cited to establish the publication date of citation or other special reason (as specified) "O" document referring to an oral disclosure, use, exhibition or other means "P" document published prior to the international filing date but later than the priority date claimed "T" later document published after the international filing date or priority date and not in conflict with the application but cited to understand the principle or theory underlying the invention "X" document of particular relevance; the claimed invention cannot be considered novel or cannot be considered to involve an inventive step when the document is taken alone "Y" document of particular relevance; the claimed invention cannot be considered to involve an inventive step when the document is combined with one or more other such documents, such combination being obvious to a person skilled in the art "&" document member of the same patent family		
Date of the actual completion of the international search 05 APRIL 2007 (05.04.2007)		Date of mailing of the international search report 06 APRIL 2007 (06.04.2007)
Name and mailing address of the ISA/KR  Korean Intellectual Property Office 920 Dunsan-dong, Seo-gu, Daejeon 302-701, Republic of Korea Facsimile No. 82-42-472-7140		Authorized officer CHOI Byung Chul Telephone No. 82-42-481-8402 

INTERNATIONAL SEARCH REPORT

Information on patent family members

International application No.

PCT/US2006/045043

Patent document cited in search report	Publication date	Patent family member(s)	Publication date
US 2005233213 A	20-10-2005	CN1667855A	14.09.2005
		JP2005259697A2	22.09.2005
		KR2005090219A	13.09.2005
JP 06208472 A	02-02-1996	None	
US 20030039889 A	27-02-2003	DE60209827C0	11.05.2006
		DE60209827T2	07.09.2006
		EP01289045A2	05.03.2003
		EP01289045A3	03.03.2004
		EP01289045B1	15.03.2006
		JP2003115294A2	18.04.2003
		JP3619817B2	16.02.2005
		KR2003017944A	04.03.2005
		US2005074673A1	07.04.2005
		US6824922BB	30.11.2004