

(19) World Intellectual Property Organization
International Bureau



(43) International Publication Date
31 December 2003 (31.12.2003)

PCT

(10) International Publication Number
WO 2004/002043 A2

- (51) International Patent Classification⁷: **H04L**
- (74) Agent: **JENKINS, Richard, E.**; Jenkins, Wilson & Taylor, P.A., Suite 1400, University Tower, 3100 Tower Boulevard, Durham, NC 27707 (US).
- (21) International Application Number: PCT/US2003/020256
- (81) Designated States (*national*): AE, AG, AL, AM, AT, AU, AZ, BA, BB, BG, BR, BY, BZ, CA, CH, CN, CO, CR, CU, CZ, DE, DK, DM, DZ, EC, EE, ES, FI, GB, GD, GE, GH, GM, HR, HU, ID, IL, IN, IS, JP, KE, KG, KP, KR, KZ, LC, LK, LR, LS, LT, LU, LV, MA, MD, MG, MK, MN, MW, MX, MZ, NI, NO, NZ, OM, PG, PH, PL, PT, RO, RU, SC, SD, SE, SG, SK, SL, TJ, TM, TN, TR, TT, TZ, UA, UG, US, UZ, VC, VN, YU, ZA, ZM, ZW.
- (22) International Filing Date: 24 June 2003 (24.06.2003)
- (25) Filing Language: English
- (26) Publication Language: English
- (30) Priority Data: 10/179,859 25 June 2002 (25.06.2002) US
- (84) Designated States (*regional*): ARIPO patent (GH, GM, KE, LS, MW, MZ, SD, SL, SZ, TZ, UG, ZM, ZW), Eurasian patent (AM, AZ, BY, KG, KZ, MD, RU, TJ, TM), European patent (AT, BE, BG, CH, CY, CZ, DE, DK, EE, ES, FI, FR, GB, GR, HU, IE, IT, LU, MC, NL, PT, RO, SE, SI, SK, TR), OAPI patent (BF, BJ, CF, CG, CI, CM, GA, GN, GQ, GW, ML, MR, NE, SN, TD, TG).
- (71) Applicant (*for all designated States except US*): **TEK-ELEC** [US/US]; 26580 West Agoura Road, Calabasas, CA 91302 (US).
- (72) Inventor; and
- (75) Inventor/Applicant (*for US only*): **MARSICO, Peter, Joseph** [US/US]; 1415 Preston Spring Lane, Chapel Hill, NC 27516 (US).

Published:
— *without international search report and to be republished upon receipt of that report*

[Continued on next page]

(54) Title: METHODS AND SYSTEMS FOR IMPROVING TRUNK UTILIZATION FOR CALLS TO PORTED NUMBERS

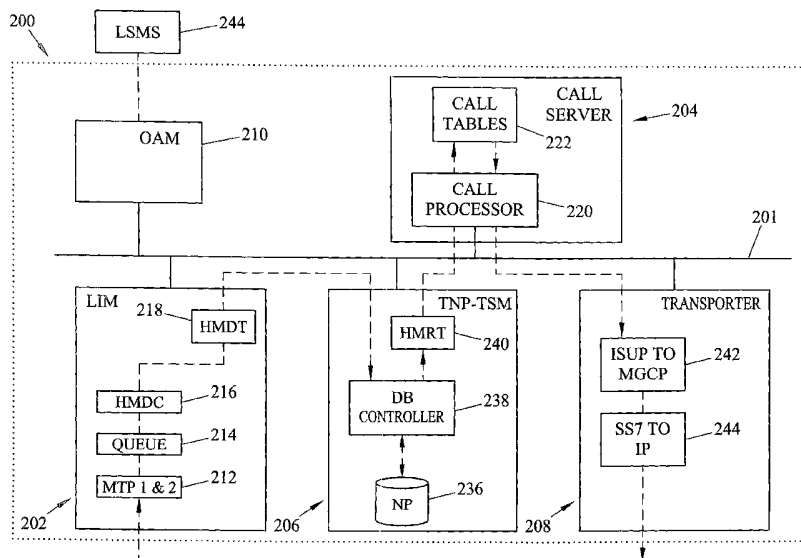

(57) Abstract: Methods and systems for improving trunk utilization for calls to ported numbers are disclosed. A method for improving media trunk utilization for calls directed to ported numbers includes receiving a call setup message associated with the call in a communications network and determining whether the call setup message is directed to a ported number. In response to determining that the call is directed to a ported number, called party information is extracted from the call setup message. A lookup is performed in a number portability database using the called party information to locate a routing number for the called party. A media trunk is selected for the call based on the routing number. The call is then routed through a media gateway associated with the media trunk.

WO 2004/002043 A2



For two-letter codes and other abbreviations, refer to the "Guidance Notes on Codes and Abbreviations" appearing at the beginning of each regular issue of the PCT Gazette.

-1-

DescriptionMETHODS AND SYSTEMS FOR IMPROVING TRUNK UTILIZATION FOR
CALLS TO PORTED NUMBERSRelated Applications

5 This application claims the benefit of U.S. Patent Application Serial No. 10/179,859, filed June 25, 2002, the disclosure of which is incorporated herein by reference in its entirety.

Technical Field

10 The present invention relates to trunk utilization for calls to ported numbers. More particularly, the present invention relates to methods and systems for improving trunk utilization for calls to ported numbers.

Background Art

15 Number portability (NP) gives telephone service subscribers the ability to change local service providers without changing directory numbers. As used herein, the term "number portability" includes service provider portability, which allows subscribers to change local telephone service providers without changing directory numbers; service portability, which allows subscribers to change from one type of service to another (e.g., analog to integrated services digital network (ISDN) without changing phone numbers; geographic portability,
20 which allows subscribers to move from one physical location to another without changing directory numbers, or any other type of service-related portability in which a subscriber desires to keep the same directory number.

25 In a non-NP environment, a telephone number performs two basic functions: it identifies the customer, and it provides the network with information necessary to route a call to that customer. Number portability solutions separate these two functions, and thereby provide the means for customers to keep the same directory number when changing one of the above-mentioned aspects of telephone service. By separating these two functions, NP gives service provides the flexibility to respond to pricing and service changes offered
30 by rival carriers. Accordingly, it is anticipated that NP will promote local-exchange competition, which in turn will benefit all customers, as has already been the case with the long-distance market. As NP solutions are

-2-

implemented, competition in the local-exchange market is expected to drive down the cost of service, encourage technological innovation, stimulate demand for telecommunications services, and boost economic growth.

While intelligent network (IN) and advanced intelligent network (AIN) solutions to the problem of number portability exist, these solution are query and response based. Consequently, end office (EO) and mobile switching center (MSC) facilities must be upgraded to support such NP functionality, which is expensive both from a financial standpoint as well as a resource management perspective. For example, one wireless network operator in the United States has recently estimated that approximately 20% of their MSC resources are currently being monopolized by NP query/response related processing.

Triggerless number portability (TNP) support gives service providers a method to route calls to ported numbers without having to upgrade their signaling switch (EO or MSC) software. With existing trigger based IN/AIN NP solutions, service providers are required to modify their EO and MSC equipment so as to incorporate the ability to generate and receive NP query and response messages, respectively. An internally generated NP trigger will cause an EO/MSC node to launch an NP query to an NP database that resides in the signaling network. The EO/MSC node routes a call based on an location routing number (LRN) returned from NP database lookup. Triggerless number portability routes calls to ported numbers without requiring this query and response mechanism.

Commonly-assigned, co-pending U.S. patent application no. 09/503,541, entitled *Methods and Systems For Routing Signaling Messages Associated With Ported Subscribers In A Telecommunications Network* (hereinafter, the "TNP Patent Application"), the disclosure of which is incorporated herein by reference in its entirety discloses a triggerless number portability solution. The triggerless NP solution described in the TNP Patent Application reduces the need for updates or upgrades to end offices or mobile switching centers in a network. Instead, an ISDN user part (ISUP) initial address message (IAM) sent from an EO or MSC is intercepted by a triggerless-NP-equipped signal transfer

-3-

point or signaling gateway routing node and is modified to include the appropriate LRN if the call is to a ported number.

One problem with conventional triggerless number portability solutions is inefficient trunk utilization. Figure 1 illustrates an exemplary wireline communication network and messaging intended to illustrate a conventional TNP solution. In the illustrated example, wireline communications network **100** includes an originating EO **102** associated with a calling party **104**, two access tandem switches **105** and **106** (e.g., CLASS 4 offices), an STP **108** with a TNP subsystem **110**, a donor EO **112**, a recipient EO **114**, and a called party **116** that has been ported from the donor EO to the recipient EO. The dashed lines in Figure 1 indicate signaling communication links, and the solid lines indicate voice trunks.

Messages **C1** through **C6** represent ISUP signaling that occurs during the course of call setup (e.g., IAM messages). In the scenario illustrated in Figure 1, originating EO **102** uses its internal routing data to address the call setup message to donor EO **112**, because originating EO **102** is not aware that the called party has been ported. As such, originating EO **102** selects and reserves a voice trunk (trunk **1**) connected to tandem office **105** and launches a call setup signaling message, **C1**, which is addressed to tandem office **105**.

Message **C1** is received by STP **108**, which performs a number portability lookup. In this example, the NP lookup at STP **108** reveals that called party **116** has been ported from donor EO **112** to receiving EO **114**. Consequently, an appropriate location routing number (LRN) is inserted into the call setup message, and the modified call setup message (**C2**) is routed to tandem office **104**. Tandem office **105** receives message **C2**, selects and reserves voice trunk **3**, and launches call setup message **C3**. Message **C3** is received by STP **108** and through-switched to tandem office **106** as message **C4**. Tandem office **106** receives the message **C4** and launches a call setup message **C5**, which is routed to receiving EO **114** as call setup message **C6**.

At this point, a significant shortcoming/inefficiency in this triggerless LNP solution becomes apparent. That is, trunk **1** has already been reserved by

-4-

originating EO 102 prior to the determination that the called party has been ported and is no longer serviced by donor EO 112. Consequently, tandem office 105 and voice trunks 1, 3 and 4 are involved in the call even though the most efficient/direct voice trunk path would only involve trunks 2 and 4.

5 Therefore, what is needed is a triggerless NP solution that improves the utilization of voice trunks in a telecommunications network environment.

Disclosure of the Invention

According to one aspect, the present invention includes a triggerless call processing and routing node capable of performing triggerless routing of signaling messages associated with calls to ported subscribers. The triggerless call processing and routing node includes a communication module capable of transmitting and receiving data packets over one or more signaling networks. A discrimination function processes incoming call setup messages and subsequently directs messages to a number portability (NP) database manager. The NP database manager searches an NP database based on called party information contained within each call signaling message. Because the routing node intercepts a call setup-type signaling message and administers an NP database lookup transaction, no NP translation service query or response messages are required. Moreover, rather than routing the message to a tandem office formerly in the call path for the ported number, the triggerless call processing and routing node routes the message with the new LRN to a media gateway controller. The media gateway controller instructs media gateways to reserve voice trunks only in the path from the originating end office to the recipient or destination end office. As a result, trunk utilization for calls to ported subscribers is improved.

Accordingly, it is an object of the invention to provide methods and systems for improving voice trunk utilization for calls to ported subscribers.

It is another object of the present invention to provide a method for circuit switched EO or MSC facilities to establish calls to a ported subscriber using a packet switched voice network.

Some of the objects of the invention having been stated hereinabove, other objects will become evident as the description proceeds when taken in connection with the accompanying drawings as best described hereinbelow.

Brief Description of the Drawings

5 Preferred embodiments of the invention will now be explained with reference to the accompanying drawings of which:

Figure 1 is a network diagram illustrating a circuit switched triggerless number portability solution and associated signaling message flows;

10 Figure 2 is a block diagram illustrating an exemplary internal architecture of a triggerless NP call processing node according to an embodiment of the present invention;

Figure 3 illustrates exemplary call tables used by a call server module according to an embodiment of the present invention;

15 Figure 4 is a network diagram illustrating a sample implementation of a triggerless NP call processing system according to an embodiment of the present invention;

Figure 5A and 5B are a message flow diagram illustrating exemplary call setup messaging associated with a triggerless NP call processing system according to an embodiment of the present invention;

20 Figures 6A and 6B are flow chart diagrams illustrating exemplary triggerless processing according to an embodiment of the present invention;

Figure 7 is a network diagram illustrating an alternate embodiment of a triggerless NP call processing system of the present invention that includes an external NP database; and

25 Figure 8 is a network diagram illustrating an alternate embodiment of a triggerless NP call processing system of the present invention that includes a signal transfer point node for performing triggerless NP translation processing.

Detailed Description of the Invention

30 According to one embodiment, the present invention includes a triggerless number portability call processing system that improves voice trunk utilization. The TNP system includes a triggerless number portability call processing node, which is described and illustrated herein as a collection of

processes and subsystems that execute on cards to perform triggerless number portability processing. It is understood that these cards each may include one or more general purpose microprocessors and memory devices. Accordingly, the processes, databases, applications, and subsystems described herein may be implemented by computer-executable instructions embodied in a computer-readable medium. Alternatively, the processes, databases, applications, and subsystems described herein may be implemented in hardware as application-specific integrated circuits (ASICs). Any combination of hardware, software, or hardware and software for performing triggerless number portability processing as described herein is intended to be within the scope of the invention.

Triggerless NP Call Processing Node Architecture

Figure 2 is a block diagram of a scalable call processing node architecture that includes some internal processing modules in common with the scalable call processing node described in commonly-assigned, copending U.S. patent application number 09/658,522, filed September 8, 2000, (hereinafter, "the Scalable Call Processing Node Patent Application"), the disclosure of which is incorporated herein by reference in its entirety. Briefly, the scalable call processing node described in the Scalable Call Processing Node Patent Application includes processing modules for performing signaling message routing or STP functionality, call processing or MGC functionality, and message transport, signaling gateway functionality. In the embodiment illustrated in Figure 2, TNP call processing node **200** includes triggerless number portability processing functionality, in addition to this scalable call processing functionality.

Referring to Figure 2, one embodiment of a triggerless number portability call processing node **200** includes a plurality of communication and/or processor cards that are connected to each other via interprocessor message transport (IMT) bus **201**. Exemplary cards that may be included in call processing node **200** include a link interface module **202**, a call server module **204**, a TNP translation service module **206**, a transporter module **208**, and an operations, administration, and maintenance (OAM) module **210**. Each

-7-

of these modules will now be explained in more detail.

Link interface module **202** may comprise a signaling system 7 (SS7) link interface module (LIM). LIM **202** may include processes for sending and receiving SS7 signaling messages over SS7 signaling links and internally routing SS7 signaling messages based on one or more parameters in the SS7 signaling messages. For example, LIM **202** may perform MTP routing and internal routing of SCCP and other types of messages that require internal processing by TNP call processing node **200**. In Figure 2, LIM **210** includes a lower layer message transfer part (MTP) function **212** that provides MTP layer 1 and 2 functionality. That is, MTP function **212** provides the facilities necessary to send and receive digital data over a particular physical medium. MTP function **212** may also perform error detection, error correction, message sequencing, and retransmission of SS7 message packets. Also included on LIM **210** is an I/O buffer or queue **214** for providing temporary buffering of incoming and outgoing signaling message packets.

An HMDC message discrimination function **216** is responsible for examining incoming signaling messages and determining if TNP service is indicated. In one embodiment, TNP service is indicated if message discrimination function **216** determines that a received signaling message is an ISDN user part (ISUP) initial address message (IAM). Such a determination may be made through examination of a service indicator (SI) parameter (e.g., ISUP SI = 5) and a message type parameter within a received SS7 signaling message packet. Other SS7 message parameters, such as originating point code (OPC), destination point code (DPC), circuit identification code (CIC), and/or FCI number portability translation indicator may also be examined by discrimination function **216** in order to determine whether TNP service is indicated for a received signaling message. An HMDT message distribution process **218** handles the internal routing of message packets that require additional processing (e.g., TNP service).

Exemplary link interface modules suitable for use with the present invention include two-port link interface modules, eight-port link interface

-8-

modules, twenty-four-port ATM link interface modules, and data communications modules (DCMs). Two-port link interface modules are capable of handling two 56 kbps SS7 signaling links. Eight-port LIMs are capable of handling eight 56 kbps SS7 signaling links. Two-port data communication modules (DCMs) are capable of communicating SS7, as well as other signaling protocols, over one or more Internet protocol (IP) socket connections. Finally, twenty-four-port ATM link interface modules are capable of processing 24 SS7 over ATM signaling links.

Exemplary hardware suitable for implementing such link interface modules may be similar to hardware on LIMs and DCMs available from Tekelec, Inc., of Calabasas, California (hereinafter, "Tekelec") in the EAGLE[®] STP or the IP⁷ SECURE GATEWAY[™] products. A LIM or DCM card may contain more functional processes than those described above. The above discussion is limited to LIM or DCM functionality associated with the processing of in bound signaling messages. Briefly, such hardware includes a printed circuit board with an application processor, a communications processor, and a dual-port memory mounted thereon. The application processor runs application software, such as SS7 routing software. The communications processor sends and receives messages over bus **202**. The dual-port memory is used for communicating messages between processors.

Call server module **204** includes processes and databases for performing call control related functions. For example, call server module **204** may include one or more databases for performing trunk selection based on parameters in a received ISUP message. Call server module **204** may also store call state information, such as the sequence of ISUP messages received for a given call. Call server module **204** includes call processor **220** and one or more call tables **222** for maintaining call state information and setting up a connection using a media gateway. Figure 3 illustrates exemplary call tables **222** that may be stored in memory on call server module **204**. Call tables **222** include a translation table **224**, a routing table **226**, a signaling table **228**, an endpoint table **230**, a connection table **232**, and a state table **234**. Each of these tables may be variously configured. In the illustrated embodiment,

translation table **224** maps dialed digits to trunk groups. Routing table **226** maps trunk groups to media gateways and SS7 routing sets. Signaling table **228** maps SS7 routing sets to destination point codes and linksets. Routing table **226** and signaling table **228** are used to generate SS7 call signaling messages relating to a call. Endpoint table **230** and connection table **232** contain information for establishing a connection in a media gateway. Finally, state table **234** stores call state information for each endpoint in a media gateway.

Referring back to Figure 2, TNP translation service module **206** includes one or more data structures and processes for performing number portability translations, such as local or mobile number portability translations. For example, TNP translation service module **206** may be configured to perform triggerless number portability translations in response to ISUP messages received from an end office or mobile switching center. Technology for performing triggerless number portability at an signal transfer point is described in the above-referenced TNP Patent Application. This technology will now be described in more detail.

In general, a TNP-TSM card includes the database and database control processes necessary to achieve the triggerless number portability translation functionality of the present invention. In the embodiment illustrated in Figure 2, TNP-TSM module **240** includes a number portability translation database **236**, a database controller **238**, and a message routing function **240**. Translation database **236** stores routing address information associated with one or more service subscribers. Once again, service subscribers as defined herein, includes both wireless service subscribers and wireline service subscribers. The routing address information stored in number portability translation database **236** is indexed or keyed on a service subscriber identifier such as a dialed telephone number or a mobile subscriber identifier (e.g., mobile subscriber ISDN number (MSISDN)) international mobile station identifier (IMSI). In a SIP signaling protocol environment, a service subscriber identifier may include an electronic mail (email) address, an IP address, or other

functionally similar subscriber identification parameter.

Each translation entry (or range of entries) may be associated with a network routing address or network routing address alias. In an SS7 signaling network context, a network routing address may be a point code (PC) identifier.

5 A network routing address alias may be a location routing number (LRN). An LRN is one type of identifier that may be used to identify the end office or mobile switching center that is currently serving a service subscriber. An LRN is not a true network address; rather, an LRN is an identifier that has been associated with a signaling point within an SS7 signaling network.

10 Network routing address alias identifiers require at least one additional translation processing step in order to obtain a true network address (e.g., an SS7 MTP point code address, an Internet protocol address, etc.). For example, one type of routing address alias translation processing is known as global title translation processing. In global title translation, a routing alias parameter
 15 known as a global title address is translated to obtain a true SS7 network routing address. In an IP network context, a network routing address may be an IP address. A network routing address alias may be a hostname, a uniform resource locator, email address, or other functionally similar identifier. Exemplary number portability translation data that may be included in an NP
 20 translation database **236** is shown below in Table 1.

Called Subscriber Identifier	LRN
9193803814	9197870000
9192443025	9194600000
2125453300	2198840000

Table 1: Sample Number Portability Translation Data

In Table 1, the first column contains called subscriber identifiers used to locate each entry. The second column contains location routing numbers used to indicate the end office or MSC currently serving each subscriber.

25 Database controller **238** contains the logic necessary to decode a call setup signaling message (e.g., ISUP IAM, SIP Invite, H.225 Setup), extract the appropriate called subscriber information from the message, and perform an

associated NP database lookup. Furthermore, controller **238** is responsible for modifying the signaling message based on the results of the NP database lookup.

5 Message handling and routing (HMRT) process **240** routes messages received by call processing node **200** after the messages are processed by controller **238**. According to one embodiment of the present invention, HMRT process **246** may be provisioned to perform call server selection based on one or more parameters in a received call signaling message. Exemplary parameters that may be used to perform call server selection are the OPC,
10 DPC, and CIC codes contained in an incoming SS7 message.

Transporter module **208** receives messages from call server module **204** and translates the messages between SS7 and predetermined IP telephony or other protocols, depending on whether the destination of a message is an MG, an MGC, a tone and announcement server, an H.323 gateway or gatekeeper,
15 or an SS7 network element. For example, transporter module **208** may translate between ISUP and one or more of the following protocols:

MGCP, as described in Arango et al., RFC 2705, "Media Gateway Control Protocol (MGCP) version 1.0," (October 1999);
Session initiation protocol (SIP), as described in Handley et al.,
20 RFC 2543, "SIP: Session Initial Protocol," (March 1999);
Control Protocol for Multimedia Communication, as described in ITU Recommendation H.245, "Control Protocol for Multimedia Communication," ITU, July, 2001; and
tone and announcement server-related protocols, such as
25 MEGACO, as described in Cuervo et al., IETF RFC 3015, "MEGACO Protocol Version 1.0," November 2000, the disclosures of each of which are incorporated herein by reference in their entirety.

For SS7 messages directed to IP nodes and IP-encapsulated SS7
30 messages directed to SS7 nodes, transporter module **208** may perform SS7 encapsulation and decapsulation according to any suitable signaling adapter layer protocol. For example, transporter module **208** may implement one or

-12-

more of the following IP signaling transport protocols:

Tekelec's Transport Adapter Layer Interface (TALI), as described in Benedyk et al., IETF RFC 3094, "Tekelec's Transport Adapter Layer Interface," April 2001;

5 M3UA over SCTP, as described in Sidebottom et al., IETF Internet Draft, "SS7 MTP3 User Adaptation Layer (M3UA)," draft-ietf-sigtran-M3UA-12.txt, February 2002 and Stewart et al., IETF RFC 2960, "Stream Control Transmission Protocol (SCTP)," October 2000, respectively; and

10 M2PA over SCTP, as described in George et al., IETF Internet Draft, "SS7 MTP2-User Peer to Peer User Adaptation Layer," draft-ietf-sigtran-m2pa-os.txt, May 2002, and IETF RFC 2960, respectively, the disclosures of each of which are incorporated herein by reference in their entirety.

15 In the illustrated example, transporter module **208** includes ISUP to MGCP converter **242** for converting between ISUP and MGCP protocols and SS7 to IP converter **244** for converting between SS7 and IP protocols.

OAM module **210** provides for provisioning and maintenance of the remaining modules of TNP call processing node **200**. For example, OAM
20 module **210** may include interfaces for communication with an external user terminal or platform to allow provisioning of various data, including NP translation data.

A local service management system **244** communicates with OAM **210** to provision number portability databases within TNP call processing node **200**.

25 For local wireline number portability service, an LSMS system a Number Portability Administration Center (NPAC) to receive number portability data. As such, an LSMS acts as the interface between carrier networks and the NPAC. In a typical implementation, an LSMS receives and stores ported subscriber information from the NPAC and then, in turn, is responsible for downloading
30 this ported subscriber information to all the NP databases that it serves. As the interaction between an NPAC and an LSMS is not particularly relevant to the present invention, a detailed discussion of such NPAC-LSMS system

functionality will not be presented herein. It should suffice to state that an LSMS or functionally similar provisioning system maintains NP database **242** with the most current ported subscriber information available at any given time.

Triggerless NP Call Processing Node Operation

5 Illustrated in Figure 4 is an exemplary communications network **246**, which includes a triggerless NP call processing node **200** according to an embodiment of the present invention. In the illustrated example, network **246** also includes an originating end office (EO) **102** and associated calling party **104**, a destination EO **114** and associated ported called party **116**, and a donor
10 EO **112** that was formerly associated with called party **116**. Voice or bearer traffic associated with EO **102** is trunked through a media gateway (MG) **248**, Bearer traffic associated with EO **114** is trunked through an MG **250**. Bearer traffic associated with EO **112** is trunked through an MG **252**. MGs **248**, **250**, and **252** are connected via a voice-grade packet network **254**, through which
15 bearer traffic may be communicated. Triggerless number portability call processing node **200** communicates call setup (e.g., ISUP, SIP, H.225, MGCP) and other types of signaling information between each of the end office and media gateway nodes in the network.

Figures 5A and 5B are a call setup messaging diagram, which illustrates
20 the progression of signaling messages associated with a call that is placed to a ported subscriber in network **245**. Also, Figures 6A and 6B are a process or flow diagram associated with the internal operation of triggerless NP call processing node **200**, as related to the call setup scenario depicted in Figures 4, 5A, and 5B.

25 Beginning with Figure 4, when calling party **104** attempts to place a call to called party **116**, originating EO **102** first selects an outgoing trunk circuit to MG **248** and subsequently formulates an ISUP IAM, which identifies the selected trunk circuit. The ISUP IAM is transmitted to TNP call processing node **200**. The communication of this ISUP IAM message is identified as step
30 **1.1** in Figure 5A.

Originating EO **102** serving calling party **104** has no knowledge that called party **116** is no longer being served by EO **114**. As such, originating EO **102** performs trunk circuit selection based on the incorrect assumption that EO **112** is the terminating end office in the call.

5 By organizing a network in the manner taught by the present invention, the inefficiency associated with outbound trunk circuit selection at an originating EO in the case of a call to a ported subscriber is minimized or eliminated. That is, if trunk circuits from an originating EO are terminated at one or more MG nodes, then the first "leg" or trunk segment of a call is made independently of
10 the destination EO. Once the first "leg" or trunk segment has been established between the originating EO and the MG, triggerless number portability translation processing may be performed to ensure that subsequent call setup signaling messages are routed to the correct ported destination EO facility. In the present embodiment, such triggerless number portability processing is
15 performed at TNP call processing node **200**. TNP processing may also be performed at a signal transfer point (STP), as described in the above-referenced TNP Patent Application. An alternate embodiment of the present invention, which incorporates TNP translation functionality within an STP will be described below.

20 Returning to Figure 2, the path of a typical SS7 ISUP IAM signaling message requiring triggerless NP translation service is traced from reception at the call processing node **200** by inbound LIM **202**, through the TNP translation process, and on to the outbound transporter module **208**. Again, a detailed flow chart of triggerless number portability translation related processing is
25 presented in Figures 6A and 6B, and may be used in conjunction with the schematic diagram shown in Figure 2 to better understand the triggerless NP translation at call processing node **200**.

Beginning with step **ST1** in Figure 6A, an incoming ISUP IAM message is received at the inbound LIM module **202**. In step **ST2**, the incoming ISUP
30 IAM message is received and processed by the MTP Level 1 and 2 process **212**. As stated above, MTP level 1 and 2 processing includes error detection,

-15-

error correction, sequencing, and communicating with network communications hardware. With MTP Level 1 and 2 processing complete, the signaling message packet is temporarily buffered in the I/O queue **214** before being passed up the stack to the MTP Level 3 message discrimination process **216**.

5 Discrimination process **216** examines the incoming message to determine whether the message is to be allowed into the switch for further processing. Such gateway screening may involve examination and analysis of origination point code (OPC) and/or destination point code (DPC) values contained in the received signaling message.

10 As indicated in step **ST3**, HMDC process **216** also determines whether TNP processing is required prior to further call processing. In one embodiment, TNP service selection involves examination of service indicator (SI) and message type parameters contained within the received SS7 signaling message, in order to determine whether the message is an ISUP IAM message

15 (**ST4**). A forward call indicator (FCI) ported number translation indicator parameter contained in the ISUP IAM message is also examined in order to determine whether the message requires NP translation processing. In one embodiment, an FCI ported number translation indicator value of zero indicates that NP translation processing has not already been performed on the message

20 (**ST5**). As indicated in step **ST6**, if TNP service is indicated, the message is forwarded to NP-TSM module **206**. In the example illustrated in Figure 2, HMDC process **216** determines that the message is permitted to enter the switch, that the message is an ISUP IAM message that has not previously undergone NP translation, and consequently that additional TNP processing is

25 indicated. HMDC process **216** may encapsulate the ISUP IAM message within an SCCP packet before forwarding the message to another processing module for further processing within TNP call processing node **200**.

As indicated in step **ST7**, the ISUP IAM message is forwarded to and subsequently received by NP-TSM module **206**. NP database controller **238**

30 decodes the message packet and extracts a called subscriber or called party identifier from a called party field in the message (**ST8**), where the called party

-16-

identifier may be a dialed wireline telephone number or a mobile subscriber number (e.g., MSISDN). NP database **236** is searched using at least a portion of the called party identifier (**ST9**). Additional parameters may be used in conjunction with the called party identifier to perform an NP translation lookup, including a nature of address indicator and a numbering plan indicator.

If a matching entry is located in NP database **236**, the contents of the called party field in the message are transferred to a generic address parameter (GAP) that is also contained in the message (steps **ST10** and **ST11**). With the original called party field contents relocated to the GAP field, an LRN value returned from the matching NP database entry is encoded in the called party address field (**ST12**).

As further indicated in step **ST13**, a value known as a jurisdiction information parameter (JIP) may be incorporated into the message under certain conditions. The JIP is used in some NP type applications to support billing systems. Such telecommunication billing systems might otherwise have difficulty determining the correct billing for an originating number that has been ported. As such, a valid JIP contains a value that represents the origin of the call. The value may be some of the digits from the calling party address or, alternatively, an identifier associated with the end office that originated the call.

A service provider may negotiate to use a single JIP to represent all messages from its own network, or a service provider may chose to provide a list of the exchanges in its network that can be used as the JIP value. In call processing node **200** shown in Figure 2, a JIP parameter may be added to the ISUP IAM message by database controller **238** if a JIP does not already exist in the original message and a JIP value is provisioned in NP database **236**. A JIP parameter may also be added by database controller **238** if the original IAM MSU contains a valid calling party identifier but does not already contain a JIP value. If a matching entry is not located in the NP database, a JIP parameter may still be added to the message (steps **ST10** and **ST13**). In step **ST14**, the FCI ported number translation indicator parameter contained within the ISUP

-17-

IAM message may also be set to a value of one, indicating that NP translation processing has been performed on the message.

With TNP processing complete, the modified ISUP IAM message is passed to HMRT routing process **240**. In step **ST15**, HMRT process **240** on
5 TNP-TSM **206** performs call server selection based on the OPC, DPC, and CIC parameters in the NP-translated SS7 message and routes the message to the appropriate call server module for further processing.

Figure 6B illustrates exemplary steps that may be performed by call server and transporter modules **204** and **208** in setting up a call. Continuing
10 with the message processing flow described in Figure 6A, in step **ST16**, call server module **204** receives the NP-translated ISUP IAM message. Call server module **204** determines the incoming port on media gateway **248** using the OPC, DPC, and CIC codes in the message (**ST17**). In step **ST18**, a trunk group for the outgoing trunk is determined using the translated called party number and translation table **224**, shown in Figure 3. In Figure 3, translation table **224**
15 indicates that the called party digits 919-787-xxxx correspond to trunk group TG 1.

In step **ST19**, an outgoing trunk in trunk group 1 is selected. This selection may be performed by choosing the next available circuit within the
20 trunk group. In this example, it is assumed that the trunk corresponding to CIC code 2 is the first available trunk in the trunk group. In step **ST20**, a media gateway control protocol (MGCP) CreateConnection (CRCX) message is formulated and sent to media gateway **248**. This message may be formulated by transporter module **242** illustrated in Figure 2 based on parameters received
25 from call server module **204**. In this example, the outgoing connection from media gateway **248** may be IP, ATM, frame relay, TDM, or any other suitable protocol for carrying the media stream between the called and calling parties.

In order to determine the parameters that must be included in the CreateConnection message, call server module **204** may access endpoint table
30 **230** illustrated in Figure 3. In this example, since the trunk group is TG 1, the OPC is 1-1-10, and the CIC code is 2, the outgoing port on media gateway **248**

The second IAM message instructs end office **114** to set up a trunk corresponding to CIC code 2.

In a manner similar to that described previously, a second MGCP CRCX message is formulated by TNP call processing node **200** and sent to media gateway **250**, as shown in step **4.1** of Figure 5A. MG **250** uses the information in the CRCX message to set up an internal connection between the TDM trunk connected to EO **114** and a packet-based "trunk" (e.g., IP, ATM, frame relay, etc.) connected to the MG. In response to the MGCP CreateConnection message, media gateway **250** returns connection identifiers corresponding to each endpoint of the connection at the media gateway, as indicated in step **4.2** in Figure 5A. In step **ST23**, call processing node **200** updates call state information in state table **234**. State table **234** preferably contains an entry for each defined endpoint. In the illustrated example, the endpoint corresponding to port 1001 in media gateway **248** is in the state "RECEIVED IAM," indicating that an IAM message has been received for that endpoint. Endpoint ID 2533 is in the state "GENERATED IAM, WAITING FOR ACM," indicating that this endpoint is waiting for an address complete message. Step **ST23** is preferably performed any time a message relating to a connection is sent or received.

In step **ST24**, TNP call processing node **200** receives an ACM from end office **110**. TNP call processing node **200** may generate and send a modify connection (MDCX) message to MG **248**, which may subsequently respond with a connection information message, as indicated in steps **6.1** and **6.2** in Figure 5B. The ACM message is then forwarded to the originating end office **102**, as shown in **ST25** and step **7.1** in Figure 5B. When the called party answers the call, an answer (ANM) message is sent from destination end office **114** through TNP call processing node **200** to originating end office **102**. The ANM message follows the same path as the ACM message. Once the ANM message is received, a voice connection is established between the two end offices via media gateways **248** and **250**.

-20-

Referring back to Figure 2, transporter module **208** includes upper layer protocol converter **242** for converting between SS7 and an IP telephony protocol, such as MGCP, SIP, or any of the other protocols discussed above. Transporter module **208** also includes SS7-to-IP converter **244** for converting
5 between SS7 and IP address schemes.

The call setup example presented in Figures 5A and 5B and described above is merely one of many possible call setup scenarios that may be encountered in a communications network. Different call setup scenarios may require variations of the messaging described above, however the basic
10 functionality and advantage provided by a triggerless NP call processing node remains essentially the same. That is, by employing a triggerless NP call processing node (or equivalent triggerless NP translation capability) in combination with TDM-to-packet based media gateway nodes, highly efficient number portability service may be provided within a communication network
15 without requiring upgrades to existing EO or MSC facilities and without unnecessarily tying up voice trunks that are not in the call path.

In the example illustrated in Figure 2, triggerless number portability processing functionality is located within TNP call processing node **200**. In an alternate embodiment of the invention, NP database **236** as well as some or all
20 of the functionality provided by NP database controller **238** may be located external to triggerless NP call processing node **200**. That is, NP database **200** need not be located on a TNP-TSM card located within TNP call processing node **200**. In one embodiment, an external NP database may be connected to TNP call processing node **200** via an Ethernet or other point-to-point
25 connection. Such a system and network architecture is illustrated in Figure 7.

STP Based Triggerless NP Call Processing System

In the embodiment illustrated in Figure 2, TNP call processing functionality was located on a call processing node with call signaling (MGC) and message routing (STP) functionality. In an alternative embodiment of the
30 present invention, an STP with triggerless NP processing capability may be deployed in conjunction with a call processing node (e.g., MGC, Softswitch, etc.) and one or more media gateway nodes to provide efficient triggerless NP

-21-

service in a communications network. A communication network **256** is illustrated in Figure 8, which includes a call processing node **258** and an STP **260** for providing triggerless NP processing service. Again, a thorough discussion of STP-based triggerless NP functionality is described in the above-referenced TNP Patent Application. As the call setup messaging flows associated with the network architecture shown in Figure 8 are similar to those described for the previous embodiments, a detailed discussion of call setup signaling is not repeated herein.

In a triggerless NP system such as that shown in Figure 8, number portability translation processing is performed by a TNP-capable, STP-like routing node on a call setup signaling message prior to receipt of the message by a call processing node. For example, an ISUP IAM call setup signaling message launched by EO **102** may be routed to and subsequently processed by TNP-STP **260**. TNP-STP **260** may examine one or more parameters in the ISUP IAM message and perform a triggerless NP translation using some or all of these parameters. TNP-STP **260** may then forward the translated call setup signaling message to call processing node **258**. Call processing node **258** proceeds with call setup and call setup routing operations, as described above and subsequently facilitates the establishment of a call between calling party **104** and called party **116** via MG nodes **248** and **250**.

A triggerless number portability system architecture such as that illustrated in Figure 8 may enable wireline and wireless network operators to quickly and efficiently implement number portability support in their existing network infrastructures which contain legacy EO and MSC equipment. In addition, the problem of inefficient trunk usage for number portability calls is mitigated.

It will be understood that various details of the invention may be changed without departing from the scope of the invention. Furthermore, the foregoing description is for the purpose of illustration only, and not for the purpose of limitation—the invention being defined by the claims.

-22-

CLAIMS

What is claimed is:

1. A method for improving media trunk utilization for calls directed to ported numbers, the method comprising:
 - 5 (a) receiving a call setup message associated with a call in a communications network;
 - (b) determining whether the call is directed to a ported number;
 - (c) in response to determining that the call is directed to a ported number, extracting called party information from the call setup message and performing a lookup in a number portability database using the called party information to locate a routing number for the called party;
 - 10 (d) selecting a media trunk for the call based on the routing number; and
 - 15 (e) routing the call to a media gateway associated with the media trunk.
2. The method of claim 1 wherein receiving a call setup message includes receiving an ISUP IAM message.
3. The method of claim 2 wherein receiving an ISUP IAM message includes receiving an ISUP IAM message from a PSTN end office.
- 20 4. The method of claim 2 wherein receiving an ISUP IAM message includes receiving an ISUP IAM message from a mobile switching center.
5. The method of claim 1 wherein determining whether the call is directed to a ported number includes examining at least one parameter in the call setup message.
- 25 6. The method of claim 1 wherein performing a number portability lookup using called party information includes performing a number portability lookup based on a called party directory number extracted from the call setup message.
- 30

-23-

7. The method of claim 1 wherein selecting a media trunk includes selecting a trunk group and selecting an available trunk within the trunk group.
8. The method of claim 1 wherein routing the call to a media gateway
5 includes formulating an MGCP message based on the call setup message and sending the MGCP message to the media gateway.
9. The method of claim 1 wherein routing the call to a media gateway includes formulating an H.225 message based on the call setup message and sending the H.225 message to the media gateway.
- 10 10. The method of claim 1 wherein routing the call to a media gateway includes formulating an SIP message based on the call setup message and sending the SIP message to the media gateway.
11. The method of claim 1 wherein steps (a)-(e) are performed at a media gateway controller.
- 15 12. The method of claim 1 wherein steps (a)-(e) are performed at an STP.
13. A system for improving media trunk utilization for calls directed to ported numbers, the system comprising:
 - (a) a link interface module for receiving a call setup message associated with a call in a communications network;
 - 20 (b) a discrimination process operatively associated with the link interface module for determining whether the call is directed to a ported number;
 - (c) a number portability database manager for receiving the call setup message from the discrimination process in response to a determination that the call is directed to a ported number, and, in
25 response, performing a lookup in a number portability database to locate a routing number for the call;
 - (d) a call processor for receiving the call setup message from the number portability database manager and for selecting a media
30 trunk for the call based on the routing number; and

-24-

- (e) a transportation module operatively associated with the call processor for routing the call to a media gateway associated with the media trunk.
14. The system of claim 13 wherein the link interface module comprises an
5 SS7 link interface module.
15. The system of claim 13 wherein the link interface module comprises an ATM link interface module.
16. The system of claim 13 wherein the link interface module comprises an IP interface module.
- 10 17. The system of claim 13 wherein the discrimination process is adapted to identify ISUP IAM messages as candidates for number portability lookups.
18. The system of claim 17 wherein the number portability database manager is adapted to perform number portability database lookups
15 based on the ISUP IAM messages.
19. The system of claim 13 wherein the call processor is adapted to select a media trunk group based on the routing number in the call setup message and a media trunk in the trunk group based on media trunk availability.
- 20 20. The system of claim 19 wherein the call processor is adapted to select a media gateway corresponding to the media trunk.
21. The system of claim 13 wherein the transporter module is adapted to formulate a media gateway control protocol message based on the call setup message and to route the media gateway control protocol
25 message to the media gateway.
22. The system of claim 13 wherein the transporter module is adapted to formulate a session initiation protocol message based on the call setup message and to route the session initiation protocol message to the media gateway.
- 30 23. The system of claim 13 wherein the transporter module is adapted to formulate an H.225 message based on the call setup message and to route the H.225 message to the media gateway.

-25-

24. The system of claim 13 wherein the link interface module, the discrimination process, the number portability database manager, the call processor, and the transporter module are located within a media gateway controller.
- 5 25. The system of claim 13 wherein the link interface module, the discrimination process, the number portability database manager, the call processor, and the transporter module are located within a signal transfer point.
26. The system of claim 24 wherein the number portability database manager is adapted to access a number portability database located within the media gateway controller.
- 10 27. The system of claim 24 wherein the number portability database manager is adapted to access a number portability database located external to the media gateway controller.
- 15 28. The system of claim 25 wherein the number portability database manager is adapted to access a number portability database internal to the signal transfer point.
29. The system of claim 25 wherein the number portability database manager is adapted to access a number portability database located external to the signal transfer point.
- 20 30. A computer program product comprising computer-executable instructions embodied in a computer-readable medium for performing steps comprising:
- 25 (a) receiving a call setup message associated with a call in a communications network;
- (b) determining whether the call is directed to a ported number;
- (c) in response to determining that the call is directed to a ported number, extracting called party information from the call setup message and performing a lookup in a number portability database using the called party information to locate a routing number for the called party;
- 30

-26-

- (d) selecting a media trunk for the call based on the routing number;
and
 - (e) routing the call to a media gateway associated with the media trunk.
- 5 31. The computer program product of claim 30 wherein receiving a call setup message includes receiving an ISUP IAM message.
32. The computer program product of claim 31 wherein receiving an ISUP IAM message includes receiving an ISUP IAM message from a PSTN end office.
- 10 33. The computer program product of claim 31 wherein receiving an ISUP IAM message includes receiving an ISUP IAM message from a mobile switching center.
34. The computer program product of claim 30 wherein determining whether the call is directed to a ported number includes examining at least one
15 parameter in the call setup message.
35. The computer program product of claim 30 wherein performing a number portability lookup using called party information includes performing a number portability lookup based on a called party directory number extracted from the call setup message.
- 20 36. The computer program product of claim 30 wherein selecting a media trunk includes selecting a trunk group and selecting an available trunk within the trunk group.
37. The computer program product of claim 30 wherein routing the call to a media gateway includes formulating an MGCP message based on the
25 call setup message and sending the MGCP message to the media gateway.
38. The computer program product of claim 30 wherein routing the call to a media gateway includes formulating an H.225 message based on the call setup message and sending the H.225 message to the media
30 gateway.

-27-

39. The computer program product of claim 30 wherein routing the call to a media gateway includes formulating an SIP message based on the call setup message and sending the SIP message to the media gateway.
40. The computer program product of claim 30 wherein steps (a)-(e) are performed at a media gateway controller.
- 5 41. The computer program product of claim 30 wherein steps (a)-(e) are performed at an STP.

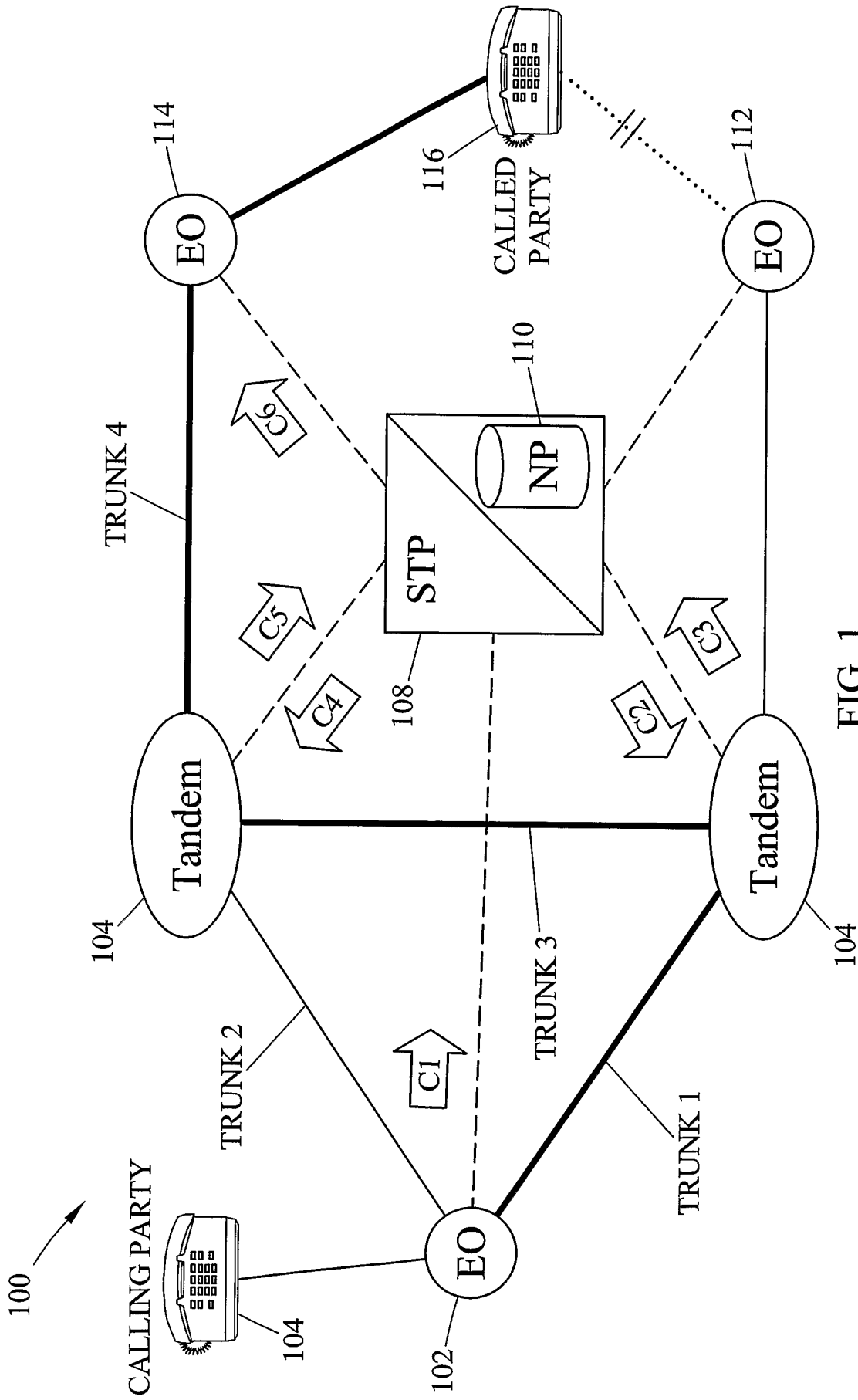

FIG. 1
(Prior Art)

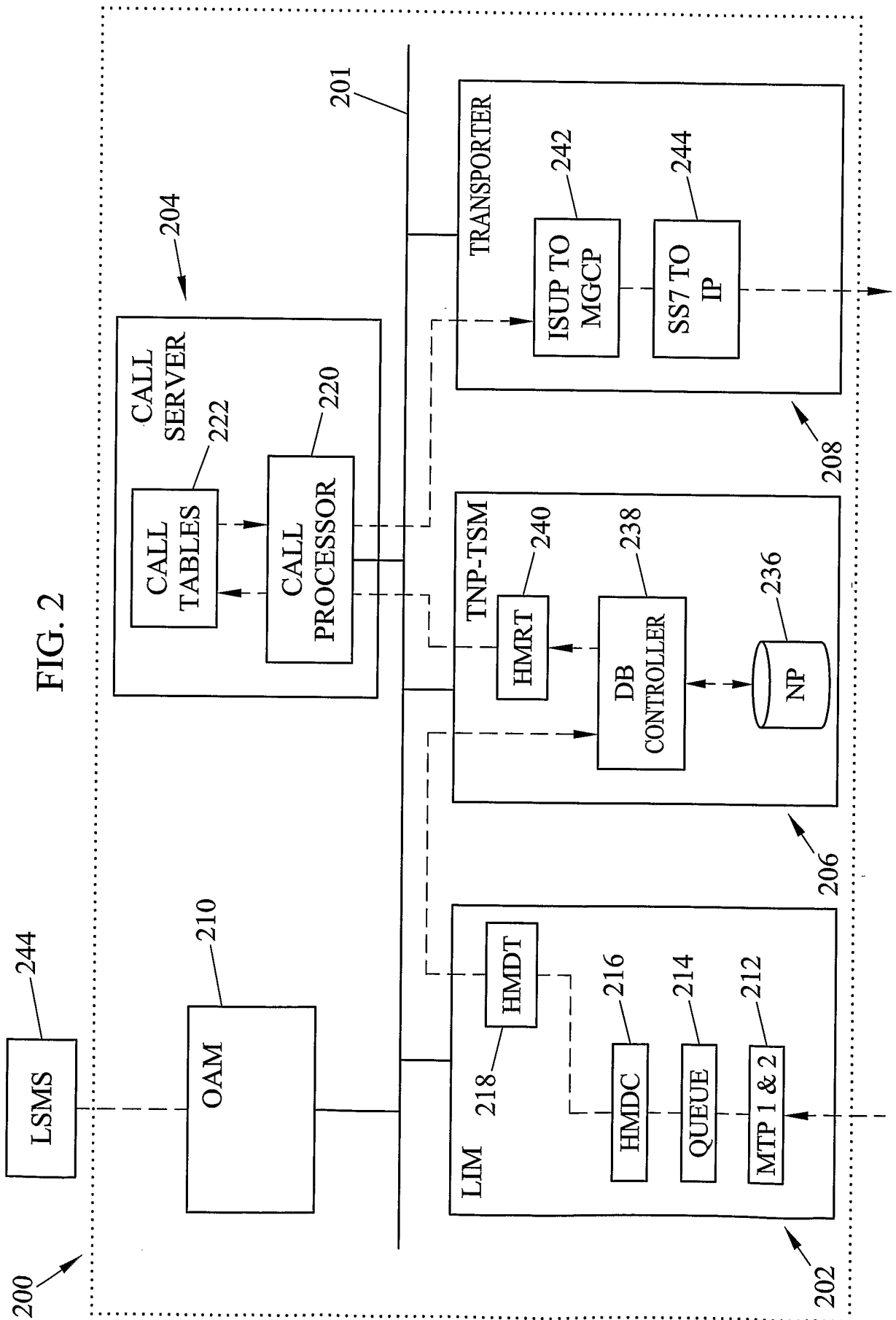
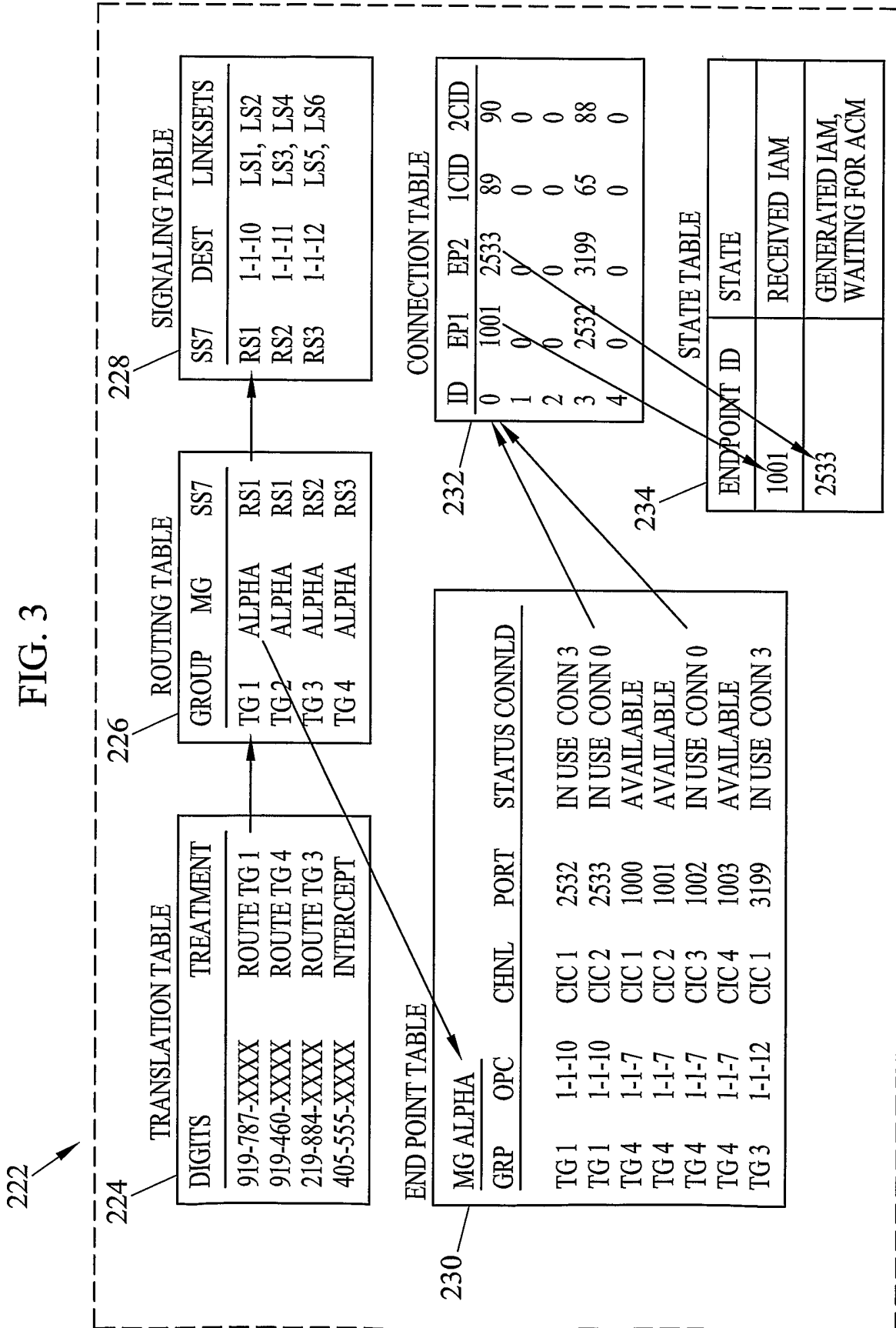

FIG. 2

FIG. 3



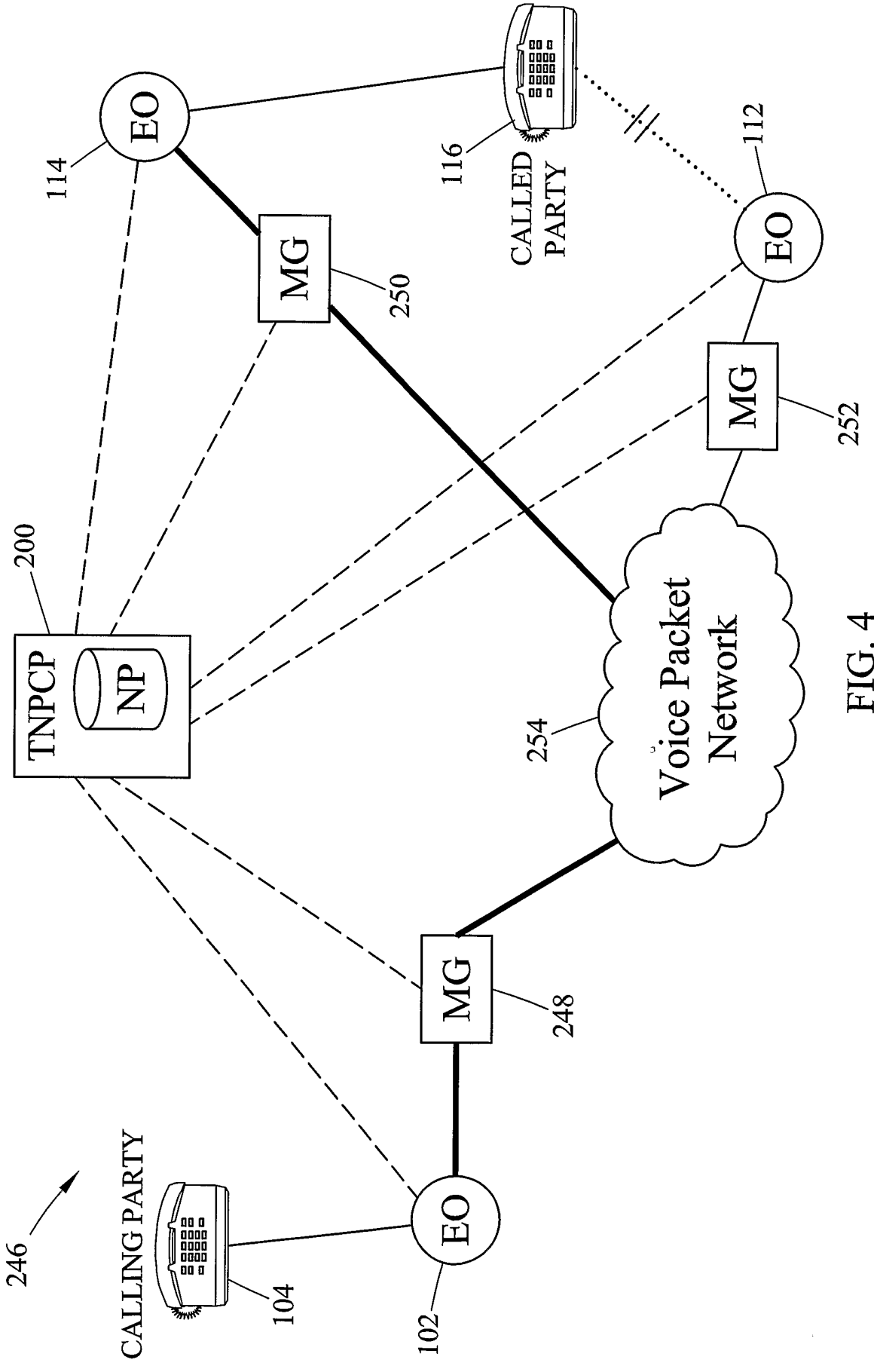
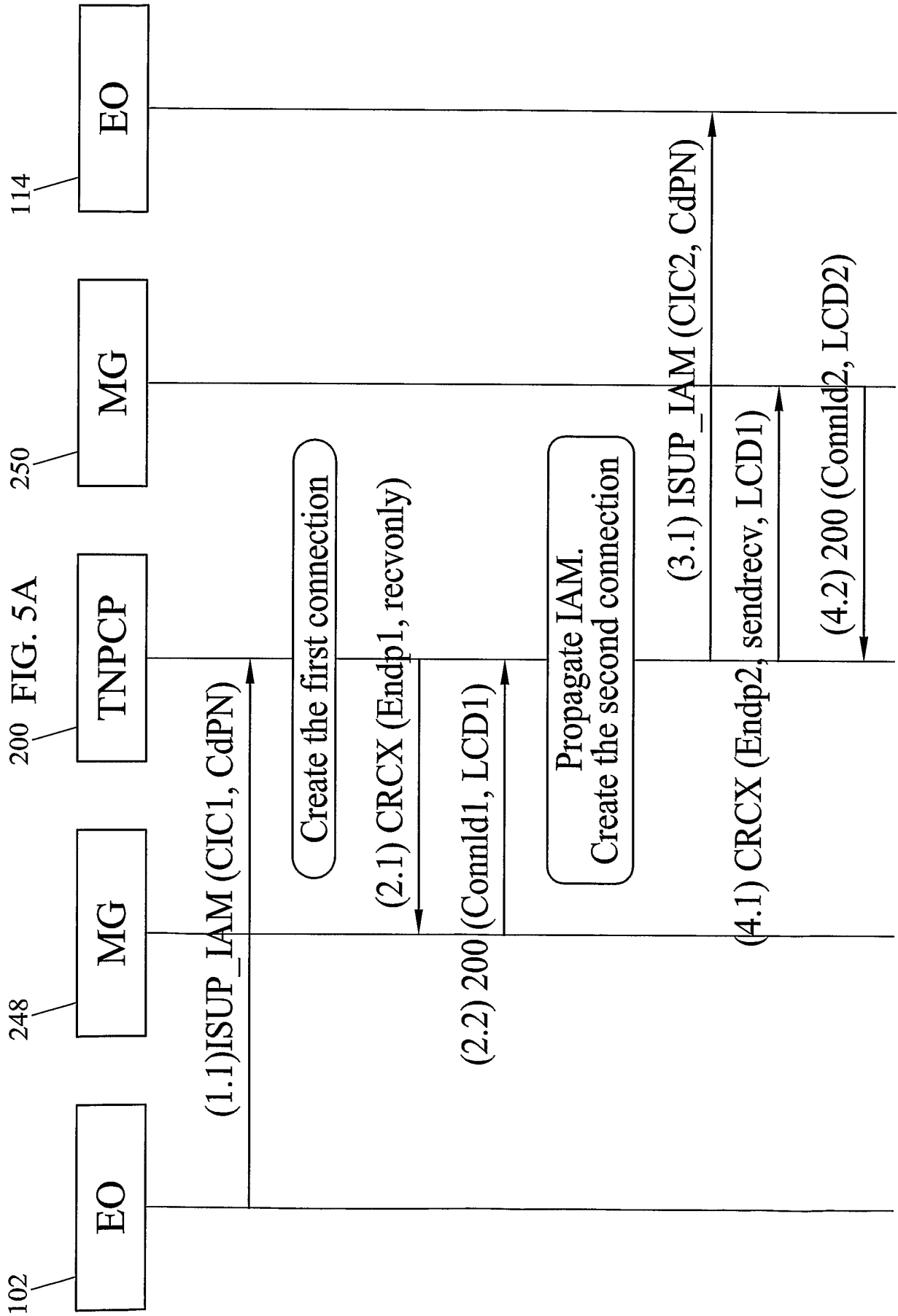
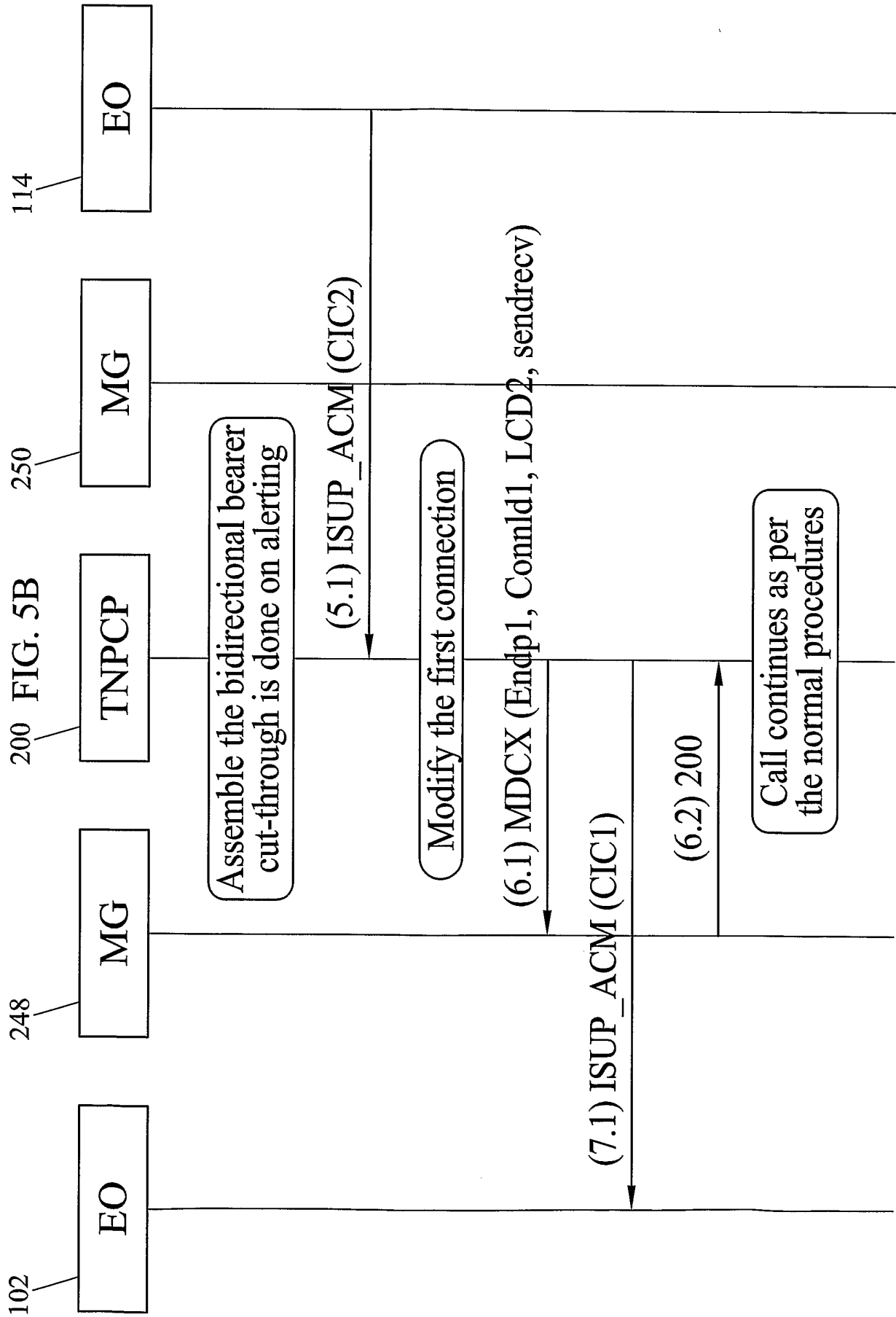

FIG. 4





7/10

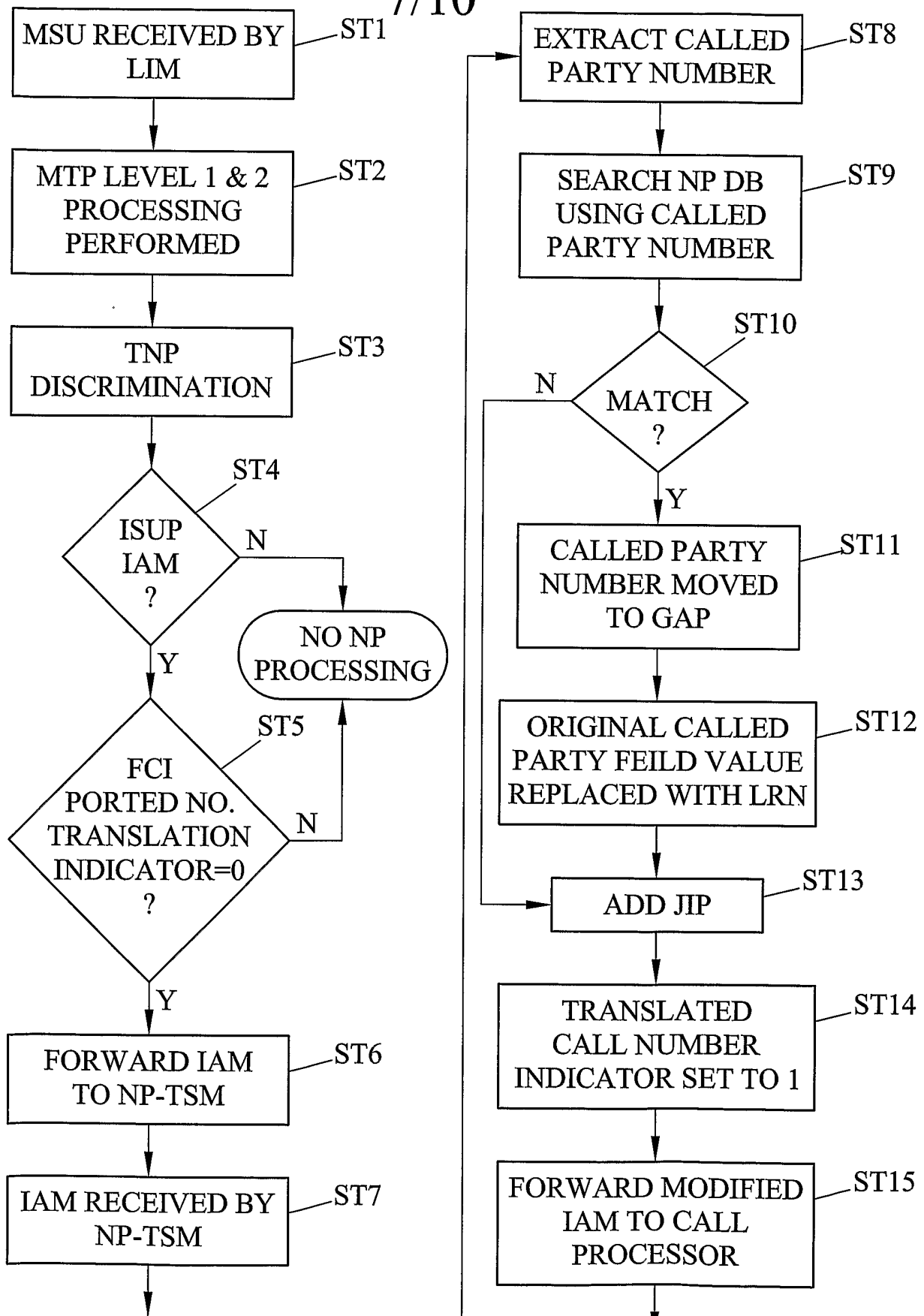

FIG. 6A

8/10

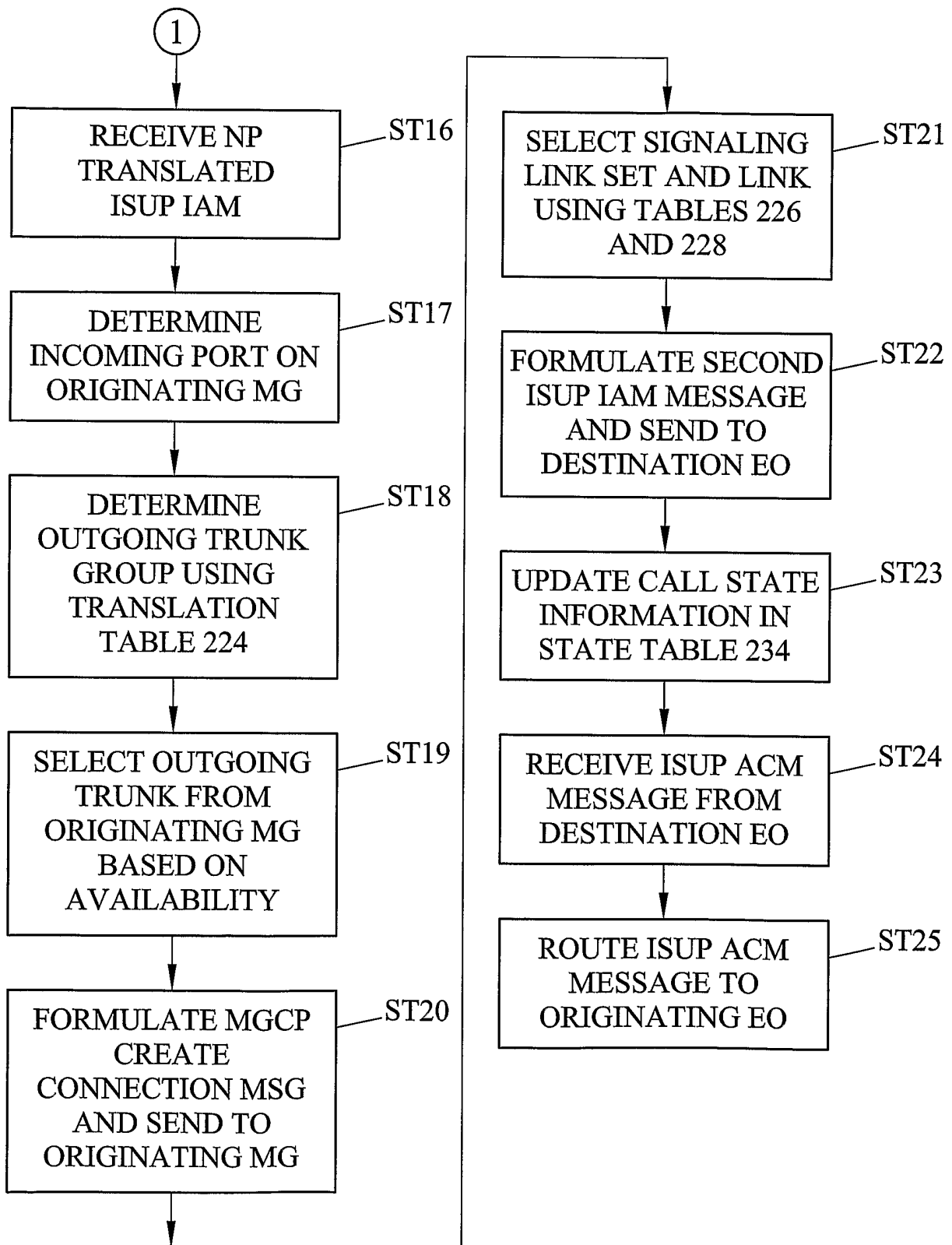

FIG. 6B

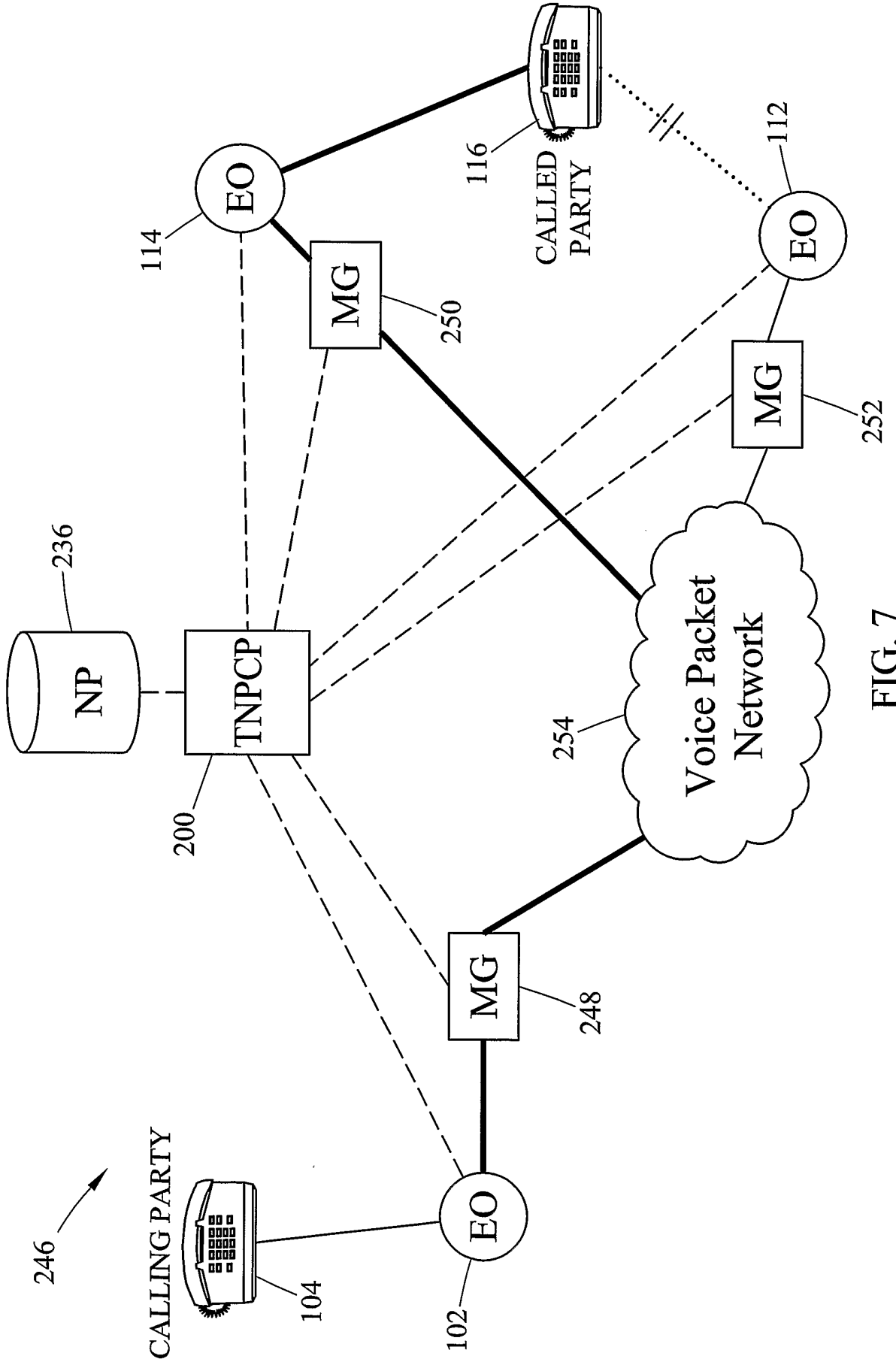

FIG. 7

10/10

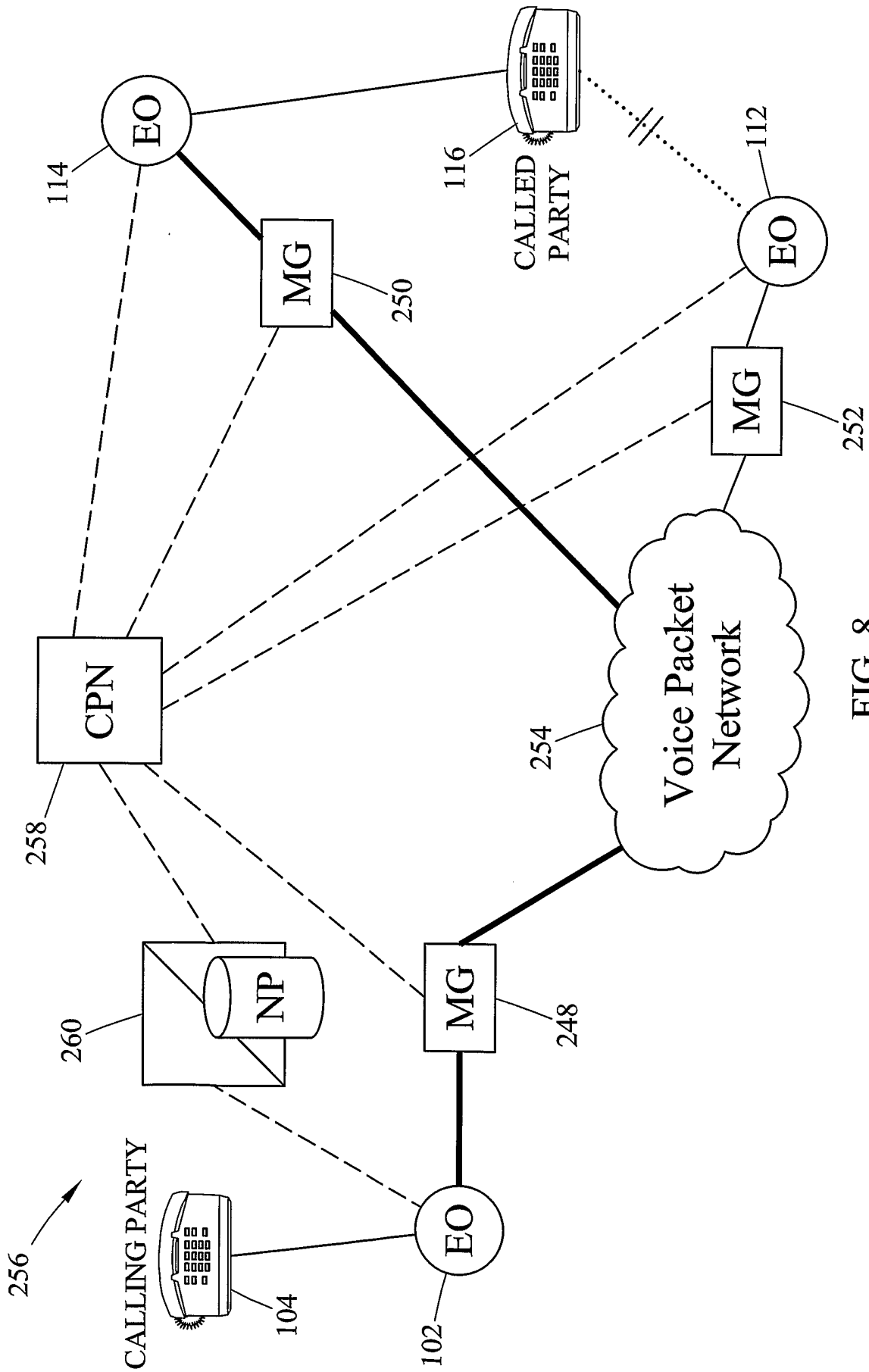

FIG. 8