

**(12) PATENT**  
**(19) AUSTRALIAN PATENT OFFICE**

**(11) Application No. AU 200021178 B2**  
**(10) Patent No. 778146**

(54) Title  
Biological control of nematodes

(51) 6 International Patent Classification(s)  
A01N 063/00 C12N 015/31  
A01N 063/02 C12P 021/00  
C07K 014/24

(21) Application No: 200021178 (22) Application Date: 2000.01.24

(87) WIPO No: W000/42855

(30) Priority Data

(31) Number	(32) Date	(33) Country
9901499	1999.01.22	GB

(43) Publication Date : 2000.08.07  
(43) Publication Journal Date : 2000.10.12  
(44) Accepted Journal Date : 2004.11.18

(71) Applicant(s)  
Horticulture Research International

(72) Inventor(s)  
James Alun Wynne Morgan; Paul Jarrett; Debbie  
Ellis; Margaret Anne Ousley

(74) Agent/Attorney  
Griffith Hack,256 Adelaide Terrace,PERTH WA 6000

(56) Related Art  
AU 768073  
AU 97530/98  
WO 1998/008388

21178/00

PCT

WORLD INTELLECTUAL PROPERTY ORGANIZATION  
International Bureau



INTERNATIONAL APPLICATION PUBLISHED UNDER THE PATENT COOPERATION TREATY (PCT)

<p>(51) International Patent Classification <sup>7</sup> : A01N 63/00, 63/02, C12N 15/31, C12P 21/00, C07K 14/24 // (C12P 21/00, C12R 1:01)</p>	<p>A1</p>	<p>(11) International Publication Number: <b>WO 00/42855</b> (43) International Publication Date: 27 July 2000 (27.07.00)</p>
<p>(21) International Application Number: PCT/GB00/00219 (22) International Filing Date: 24 January 2000 (24.01.00) (30) Priority Data: 9901499.5 22 January 1999 (22.01.99) GB (71) Applicant (for all designated States except US): HORTICULTURE RESEARCH INTERNATIONAL [GB/GB]; Wellesbourne, Warwick, Warwickshire CV35 9EF (GB). (72) Inventors; and (75) Inventors/Applicants (for US only): MORGAN, James, Alun, Wynne [GB/GB]; Horticulture Research International, Wellesbourne, Warwick, Warwickshire CV35 9EF (GB). JARRETT, Paul [GB/GB]; Horticulture Research International, Wellesbourne, Warwick, Warwickshire CV35 9EF (GB). ELLIS, Debbie [GB/GB]; Horticulture Research International, Wellesbourne, Warwick, Warwickshire CV35 9EF (GB). OUSLEY, Margaret, Anne [GB/GB]; Horticulture Research International, Wellesbourne, Warwick, Warwickshire CV35 9EF (GB). (74) Agent: RUFFLES, Graham, Keith; Marks &amp; Clerk, 57-60 Lincoln's Inn Fields, London WC2A 3LS (GB).</p>		<p>(81) Designated States: AE, AL, AM, AT, AU, AZ, BA, BB, BG, BR, BY, CA, CH, CN, CR, CU, CZ, DE, DK, DM, EE, ES, FI, GB, GD, GE, GH, GM, HR, HU, ID, IL, IN, IS, JP, KE, KG, KP, KR, KZ, LC, LK, LR, LS, LT, LU, LV, MA, MD, MG, MK, MN, MW, MX, NO, NZ, PL, PT, RO, RU, SD, SE, SG, SI, SK, SL, TJ, TM, TR, TT, TZ, UA, UG, US, UZ, VN, YU, ZA, ZW, ARIPO patent (GH, GM, KE, LS, MW, SD, SL, SZ, TZ, UG, ZW), Eurasian patent (AM, AZ, BY, KG, KZ, MD, RU, TJ, TM), European patent (AT, BE, CH, CY, DE, DK, ES, FI, FR, GB, GR, IE, IT, LU, MC, NL, PT, SE), OAPI patent (BF, BJ, CF, CG, CI, CM, GA, GN, GW, ML, MR, NE, SN, TD, TG).</p> <p>Published With international search report. Before the expiration of the time limit for amending the claims and to be republished in the event of the receipt of amendments. With an indication in relation to deposited biological material furnished under Rule 13bis separately from the description.</p>

(54) Title: BIOLOGICAL CONTROL OF NEMATODES

(57) Abstract

Nematodes can be controlled through the use of bacteria associated symbiotically with an entomopathogenic nematode. The bacteria can be employed for nematode control, or engineered to a recombinant form. Control may be achieved using material such as a peptide. The peptide can be obtained from a natural or engineered nucleic acid.

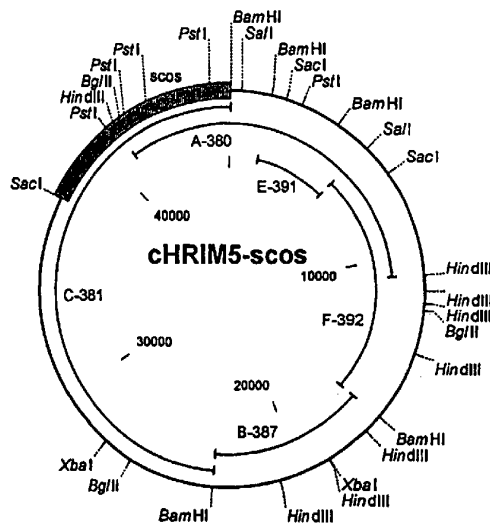

*FOR THE PURPOSES OF INFORMATION ONLY*

Codes used to identify States party to the PCT on the front pages of pamphlets publishing international applications under the PCT.

AL	Albania	ES	Spain	LS	Lesotho	SI	Slovenia
AM	Armenia	FI	Finland	LT	Lithuania	SK	Slovakia
AT	Austria	FR	France	LU	Luxembourg	SN	Senegal
AU	Australia	GA	Gabon	LV	Latvia	SZ	Swaziland
AZ	Azerbaijan	GB	United Kingdom	MC	Monaco	TD	Chad
BA	Bosnia and Herzegovina	GE	Georgia	MD	Republic of Moldova	TG	Togo
BB	Barbados	GH	Ghana	MG	Madagascar	TJ	Tajikistan
BE	Belgium	GN	Guinea	MK	The former Yugoslav Republic of Macedonia	TM	Turkmenistan
BF	Burkina Faso	GR	Greece	ML	Mali	TR	Turkey
BG	Bulgaria	HU	Hungary	MN	Mongolia	TT	Trinidad and Tobago
BJ	Benin	IE	Ireland	MR	Mauritania	UA	Ukraine
BR	Brazil	IL	Israel	MW	Malawi	UG	Uganda
BY	Belarus	IS	Iceland	MX	Mexico	US	United States of America
CA	Canada	IT	Italy	NE	Niger	UZ	Uzbekistan
CF	Central African Republic	JP	Japan	NL	Netherlands	VN	Viet Nam
CG	Congo	KE	Kenya	NO	Norway	YU	Yugoslavia
CH	Switzerland	KG	Kyrgyzstan	NZ	New Zealand	ZW	Zimbabwe
CI	Côte d'Ivoire	KP	Democratic People's Republic of Korea	PL	Poland		
CM	Cameroon	KR	Republic of Korea	PT	Portugal		
CN	China	KZ	Kazakstan	RO	Romania		
CU	Cuba	LC	Saint Lucia	RU	Russian Federation		
CZ	Czech Republic	LI	Liechtenstein	SD	Sudan		
DE	Germany	LK	Sri Lanka	SE	Sweden		
DK	Denmark	LR	Liberia	SG	Singapore		
EE	Estonia						

## BIOLOGICAL CONTROL OF NEMATODES

## TECHNICAL FIELD

The present invention relates to methods and materials for controlling nematodes.

## PRIOR ART

Several thousand species of nematodes, sometimes called eel worms, are known. Numerous nematodes attack and parasitize humans and animals and cause disease. Additionally, several hundred species are known to feed on living plants. Certain of these are reviewed by Agrios in "Plant Pathology - 3rd Ed" Pub Academic Press Inc, see Chapter 15 therein.

Methods of controlling nematodes and their associated diseases include cultural practices; biological methods, e.g. use of resistant varieties; physical methods, e.g. heat; and use of chemical agents.

Patent application WO 92/19739 (Mycogen) relates to genes and gene fragments from *Bacillus thuringiensis* which have nematocidal activity. These generally encode crystal toxins from particular strains.

Patent application EP 0 303 426 (Mycogen) also relates to strains of *B. thuringiensis* which have nematocidal activity.

Patent application EP 0 171 381 (Monsanto) relates to particular soil bacteria which are capable of proliferating in an environment which is infested with

**SUBSTITUTE SHEET (RULE 26)**

---

nematodes such as pseudomonads which colonise the surface of  
 plant roots. The basis for the controlling activity appears  
 to stem from glycosidase enzymes which are hypothesised to  
 5 directly inhibit the nematodes.

Notwithstanding these disclosures, there is an ongoing  
 requirement for materials which have nematocidal activity, for  
 instance for use in crop protection or nematode-mediated  
 10 disease control.

Patent application PCT/WO99/22598 (University of Reading)  
 published 14 May 1999 claims a biopesticide for the control of  
 insect pests or plant parasitic nematodes or both, which  
 15 comprises as an effective agent a species of bacteria which is  
 a symbiont of an entomopathogenic nematode.

It is to be understood that, if any prior art publication is  
 referred to herein, such reference does not constitute an  
 20 admission that the publication forms a part of the common  
 general knowledge in the art, in Australia or any other  
 country.

25 In the claims which follow and in the preceding description of  
 the invention, except where the context requires otherwise due  
 to express language or necessary implication, the word  
 "comprise" or variations such as "comprises" or "comprising"  
 is used in an inclusive sense, i.e. to specify the presence of  
 the stated features but not to preclude the presence or  
 30 addition of further features in various embodiments of the  
 invention.

#### DISCLOSURE OF THE INVENTION

35 The present inventors have established that species of  
 bacteria which in nature are associated symbiotically with  
 entomopathogenic nematodes, can in fact be utilised to control  
 nematodes, and in preferred forms of the invention, to kill

\\perth01\home\$\barbarah\keep\retype\p4181 - Horticulture Research International - Biological control of nematodes - updated  
 spec.doc 7/01/04

them. The bacteria themselves can be employed, or nematode control agents can be used which are derived from such bacteria. In one aspect of the invention, the present invention employs bacteria which are engineered and thus not naturally occurring, or nematode control agents which are derived from natural or non-natural bacteria.

It has been reported that certain bacterial species such as *Xenorhabdus* and *Photorhabdus* can be used to control insects, see e.g. PCT/WO 98/08388 of MAFF, PCT/WO 97/17432 of WARF, and PCT/WO 99/42589 of Novartis. An effect against nematodes had not previously been demonstrated.

The symbiotic bacteria used in the present invention are isolatable from nematodes or the insects which the nematodes attack, and differ fundamentally in terms of life-style and activity from those soil bacteria such as *B. thuringiensis* or pseudomonads which have previously been suggested as nematocidal.

Indeed, *prima facie*, it seems highly unlikely that nematode symbiotes might possess nematocidal activity. However, in the light of the present disclosure, a number of possible explanations for the observed activity can be tentatively proposed. Firstly, in order to protect a nutrient supply from a dead insect, the bacteria might produce anti-nematocides to prevent saprophytic nematodes gaining access. Alternatively, to become a symbiont, the bacterial strains may have once been pathogens of these nematodes and evolved towards a less hostile symbiotic relationship. The nematocidal activity may be an evolutionary throwback from the original pathogenic relationship, in which case it may be expected to be widely present amongst bacteria which have evolved in this way.

A first aspect of the present invention is the use of a nematode control agent derived from a bacterial strain

naturally symbiotically associated with an entomopathogenic  
nematode to control a parasitic nematode in plants, wherein  
5 the nematode control agent has functional activity against the  
said parasitic nematode, and is a peptide.

As discussed in more detail below, the bacterial strains may  
be used in the methods of the present invention *per se*, or  
10 they may be used as a source of nematode control agent. The  
nematode control agent can be derived directly, or be prepared  
and utilised through recombinant DNA techniques, optionally  
via a host cell.

15 The target nematode will generally be different to the  
nematode with which the bacterial strain is found  
symbiotically in nature.

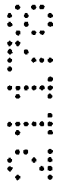

By means of the present invention employing bacteria or a nematode control agent, it becomes possible to control nematodes, in the sense of, to prevent or retard the effect that the nematode has on other organisms such as animals or more preferably plants, or to reduce the number of nematodes or nematode eggs in an area of interest, or to alleviate or cure a disease caused by nematodes. Control may be at the level of larval nematodes or nematode eggs, or may inhibit the motion, feeding or infectivity of adult nematodes. Nematocidal control may be employed to kill the nematode target. Such controlling activity can be assessed as shown in the Examples below.

#### PREFERRED EMBODIMENTS

The present invention provides a composition for the control of parasitic nematodes which comprises as an effective agent a species of bacteria which is a symbiont of an entomopathogenic nematode, or engineered bacteria having such activity, or a nematode control agent derived from natural or engineered bacteria.

Correspondingly, the present invention also provides a method of nematode control employing such a composition.

The bacterial species is typically of the genera *Xenorhabdus* or *Photorhabdus*, preferably the genus *Xenorhabdus*, for instance the species *Xenorhabdus bovienii*. Examples of particularly preferred bacteria include:

*Xenorhabdus bovienii* strain H31 deposited with NCIMB under accession number NCIMB 40985 on 20 January 1999;

*Xenorhabdus bovienii* strain I73 deposited with NCIMB under accession number NCIMB 40986 on 05 November 1998; and

**SUBSTITUTE SHEET (RULE 26)**

*Xenorhabdus* strain C42 deposited with NCIMB under accession number NCIMB 41004 on 05 November 1998.

The nematode control agent can be a peptide derived from a symbiont of an entomopathogenic nematode or an engineered bacterium has functional activity against a nematode. The peptide nematode control agent can be produced from a nucleic acid derived from a symbiont of an entomopath nematode or an engineered bacterium and which encodes such a peptide. The peptide can be an oligopeptide or a polypeptide, notably a protein. In one version, the nematode control agent is a toxin with toxic activity against nematodes, but the nematode control agent can have other activity.

The nucleic acids of this invention can be employed in a method of producing a peptide comprising the step of causing or allowing the expression from a nucleic acid of this invention in a suitable host cell.

The nucleic acid can comprise a natural nucleotide sequence or a degeneratively equivalent sequence, and functional variants thereof. Variants include homologous variants encoding a peptide which is a nematode control agent, the nucleic acid having 70% or more DNA sequence identity and/or the peptide having 70% or more amino acid sequence identity. Especially preferred nucleic acids in p 13-1f and p 14-2f and variants thereof.

The present invention extends to nucleic acids having a sequence which is a derivative by way of addition, insertion, deletion or substitution of one or more nucleotides. The nucleic acid can contain longer expressed sequences such that the nematode control agent is expressed as a fusion protein.

Nucleic acids complementary to the nucleic acid encoding a nematode

**SUBSTITUTE SHEET (RULE 26)**

control agent are also part of this invention.

Nucleic acids for use as a probe or primer having a nucleotide sequence of at least 15, 18, 21, 24 or 30 nucleotides, which sequence is present in, or complementary to, the nucleic acid encoding nematode control agent are further provided by this invention. In this respect, the invention extends to a method for identifying or cloning a nucleic acid for nematode control agent which method employs such a nucleic acid probe.

A method provided by this invention comprises the steps of:

- (a) providing a preparation of nucleic acid from a bacterium,
- (b) providing a probe,
- (c) contacting nucleic acid in said preparation with said probe under conditions for hybridisation of probe to any said gene or homologue in said preparation, and,
- (d) identifying said gene or homologue if present by its hybridisation with said probe.

The hybridisation conditions can be selected to allow the identification of sequences having 70% or more sequence identity with the probe.

In one embodiment, the method comprises use of two primers to amplify a nucleic acid encoding a nematode control agent, at least one of the primers having a conserved nucleotide sequence of at least 15 nucleotides.

A method is further made possible by this invention comprising the steps of:

- (a) providing a preparation of nucleic acid from a bacterium,
- (b) providing a pair of nucleic acid molecule primers, at least one of which is a primer,
- (c) contacting nucleic acid in said preparation with said primers under

---

**SUBSTITUTE SHEET (RULE 26)**

conditions for performance of PCR,

(d) performing PCR and determining the presence or absence of an amplified PCR product.

Additionally, the invention provides a recombinant vector comprising a nucleic acid of this invention. The vector is preferably capable of replicating in a suitable host such as *E. coli* or in *Xenorhabdus*. The vector can be a baculovirus. In a preferred feature, the nucleic acid is operably linked to a promoter or other regulatory element for transcription in a host cell. Vectors can further comprise any one or more of the following: a terminator sequence; a polyadenylation sequence; an enhancer sequence; a marker gene; a sequence encoding pesticidal material derived from *Bacillus thuringiensis*.

The vector can be a plant vector.

The vector of this invention can be introduced into a cell. Thus, a method for transforming a plant cell comprises the step of causing or allowing recombination between the vector and the plant cell genome to introduce the nucleic acid into the genome. The nucleic acid can be incorporated into chloroplast DNA, or into mitochondrial DNA.

Host cells comprising a vector are also part of this invention. The host cell can be a plant cell, which may be in a plant.

To this end, a method for producing a transgenic plant comprises the step of regenerating a plant from the transformed cell. In turn, plants of this invention extend to the progeny of such plants.

Examples of plants of this invention include crop species which can be

**SUBSTITUTE SHEET (RULE 26)**

protected, notably maize, cotton, soya, rice, *Brassica* species, tomato, potato, sugar beet, barley, soybean, peanut, onion, rye, wheat, corn, banana, raspberry, bean. Decorative and other plants are also possible, e.g. rose.

A part of the propagule of the plants is also envisaged by this invention.

A method of influencing or affecting the toxicity of a cell such as a plant cell is provided where the method includes causing or allowing expression of a heterologous nucleic acid of this invention within the cells.

In a further aspect, the invention involves the use of a material selected from: an *X. bovienii* strain; a nematode control agent; a nucleic acid; a host cell; a plant; a peptide; or a composition of the invention, for the control of a pest, especially where the pest is a nematode and the material is used to control the nematode.

The present invention extends to control of helminthiasis in humans and other animals including domesticated animals such as swine, sheep, horses, cattle, goats, dogs, cats and poultry. The nematodes to be controlled include *Haemonchus*, *Trichostrongylus*, *Ostertagia*, *Nematodirus*, *Cooperia*, *Ascaris*, *Bunostomum*, *Oesophagosromuni*, *Chabberia*, *Trichuris*, *Strongylus*, *Trichonema*, *Dictyocaulus*, *Capillaria*, *Heterkis*, *Toxocara*, *Ascaridia*, *Oxyuris*, *Ancylostoma*, *Uncinaria*, *Toxascaris*, *Caenorhabditis* and *Parascaris*.

Target nematodes may be selected from the genera *Aphelenochooides*, *Anguina*, *Bursaphalenchus*, *Criconemella*, *Melodigyne*, *Ditylenchus*, *Globodera*, *Heliocotylenchus*, *Heterodera*, *Pratylenchus*, *Radopholus*, *Rotelynychus*, *Tylenchus*, *Trichodorus*, *Xiphenema*, and *Caenorhabditis*.

The compositions of this invention can be used in conjunction with *Bacillus*

**SUBSTITUTE SHEET (RULE 26)**

*thuringiensis* or pesticidal materials derived therefrom.

In a further aspect, there is provided an antibody or fragment thereof, or a polypeptide comprising the antigen-binding domain of the antibody, capable of specifically binding a peptide of this invention.

Such an antibody or fragment can be obtained by immunising a mammal with the peptide, and is useful in a method of identifying and/or isolating a nematode control agent comprising the step of screening candidate polypeptides with a polypeptide comprising the antigen-binding domain of the antibody of claim.

Some further aspects of preferred embodiments of the invention will now be discussed.

#### Bacterial strains

These can be derived from any entomopathogenic nematode. Preferred species are *Xenorhabdus* and *Photorhabdus*.

Potential sources of bacteria for use in the methods of the present invention may be identified by any preferred method. For instance, entomopathogenic nematodes can be isolated using an insect baiting technique such as that described by Bedding & Akhurst (1975) *Nematologia* 21: 215-227. Bacteria from nematodes identified as being pathogenic to the insect are isolated, cultured, and used as a source of nematocidal agent, e.g. by analogy with the methods used in the Examples below. Preferably *Xenorhabdus* or *Photorhabdus* species are used.

The preferred bacterial strains include ones which have the characteristics of

**SUBSTITUTE SHEET (RULE 26)**

---

strain C42, I73 or H31 isolated by the present inventors. This *Xenorhabdus* strain has the following characteristics: rod shaped; motile; non-bio luminescent; blue on NBTA; produces antibiotics; resistant to ampicillin; forms circular colonies; has convex morphology; white colour.

This strain was presumptively identified as belonging to the genera *Xenorhabdus* since it was isolated from an insect killed by an entomopathogenic nematode and had the above characteristics. The strain has been deposited at the NCIMB (23 St Machar Drive, Aberdeen, AB24 3RY, Scotland) by the applicants under accession number NCIMB 41004 on 20 January 1999.

Further preferred strains of the present invention are two strains of *X. bovienii* designated H31 and I73 which have also been deposited under the terms of the Budapest Treaty at the NCIMB under the accession numbers NCIMB 40985 and 40986 respectively. These share characteristics of C42 in that they are rod-shaped; motile; non-bioluminescent; blue on NBTA; produce antibiotics; resistant to ampicillin; form circular colonies; and have convex morphology. The strains were identified as belonging to the species *X. bovienii* when compared to the *X. bovienii* type strain T228 using Restriction Analysis of the complete 16S rRNA gene and partial sequence analysis.

#### Target nematodes and diseases

The group of diseases described generally as helminthiasis is due to infection of an human or other animal host with parasitic worms known as helminths. Helminthiasis is a prevalent and serious economic problem in domesticated animals such as swine, sheep, horses, cattle, goats, dogs, cats and poultry. Among the helminths, the group of worms described as nematodes causes

**SUBSTITUTE SHEET (RULE 26)**

---

widespread and often at times serious infection in various species of animals. The most common genera of nematodes infecting the animals referred to above are *Haemonchus*, *Trichostrongylus*, *Ostertagia*, *Nematodirus*, *Cooperia*, *Ascaris*, *Bunostomum*, *Oesophagostomum*, *Chabertia*, *Trichuris*, *Strongylus*, *Trichonema*, *Dictyocaulus*, *Capillaria*, *Heterakis*, *Toxocara*, *Ascaridia*, *Oxyuris*, *Ancylostoma*, *Uncinaria*, *Toxascaris*, *Caenorhabditis* and *Parascaris*. Certain of these, such as *Nematodirus*, *Cooperia*, and *Oesophagostomum*, attack primarily the intestinal tract, while others, such as *Dictyocaulus* are found in the lungs. Still other parasites may be located in other tissues and organs of the body.

The bacteria and encoded toxins of the invention may be used as nematocides for the control of the nematodes and diseases discussed above. More preferably, however, they are used to control soil and plant parasitic nematodes. Particular crop species which can be protected include tomatoes, potatoes, sugar beet, barley, soybean, peanut, onion, rye, wheat, corn, banana, raspberry, beans. Decorative and other plants may also be treated e.g. rose.

Target nematodes may be selected from the genera *Aphelenochoides*, *Anguina*, *Bursaphelenchus*, *Criconemella*, *Meloidogyne*, *Ditylenchus*, *Globodera*, *Helicotylenchus*, *Heterodera*, *Pratylenchus*, *Radopholus*, *Rotelynychus*, *Tylenchus*, *Trichodorus*, *Xiphenema*. A further organism used in certain of the Examples below is *Caenorhabditis elegans*. Other target organisms and plants are discussed by Agrios in "Plant Pathology - 3rd Ed" Pub Academic Press Inc, see Chapter 15 therein.

As stated above, the target nematode will generally be different to that with which the bacterial strain is found in nature.

**SUBSTITUTE SHEET (RULE 26)**

#### Methods of use of bacteria

The bacteria may be used in any appropriate method which brings them into contact with the target nematode, preferably such that they, or their products, are ingested or absorbed by the target nematode.

In particular, regarding plants, the bacteria may be formulated in a variety of ways so as to enhance stability. For instance they may be employed in admixture with substrates to protect the cells.

The mixture can be spread over, ploughed into or otherwise mixed with nematode infected or potentially infected soil.

Regarding animals, bacteria intended for enteric inoculation can be mixed with carrier material that is suitable for ingestion by the intended animals.

#### Isolation of agent

Nematode control agents of the present invention, which may be proteinaceous, or nucleic acids encoding them, may be isolated and/or purified from the C42, I73 or H31 bacteria described above, in substantially pure or homogeneous form, or free or substantially free of other materials from the bacterial strain of origin. Where used herein, the term "isolated" encompasses all of these possibilities.

Methods of purifying proteins from heterogenous mixtures are well known in the art, e.g. selective precipitation, proteolysis, ultrafiltration with known molecular weight cut-off filters, ion-exchange chromatography, gel filtration, etc. A particularly useful initial technique in this regard is ultracentrifugation. Further methods which are known to be suitable for

**SUBSTITUTE SHEET (RULE 26)**

---

protein purification are disclosed in "Methods in Enzymology Vol 182 - Guide to Protein Purification" Ed. M P Deutscher, Pub. Academic Press Inc. Other references which outline techniques commonly used by those of ordinary skill in the art include "Protein Purification - principles and practice" Pub. Springer-Verlag, New York Inc (1982), and by Harris & Angal (1989) "Protein purification methods - a practical approach " Pub. O.U.P. UK.

Nematocidal activity may be assessed using a spread assay as discussed below.

The C42, I73 or H31 agent may be wholly or partially synthetic. In particular they may be recombinantly produced from nucleic acid sequences which are not found together in nature (do not run contiguously) but which have been ligated or otherwise combined artificially.

For instance, in the Examples below, nucleic acid encoding toxin(s) from I73 has been expressed in hosts cells using a vector system. Amino acid sequences of 38 different putative I73 toxin(s) are set out in sequence Annex I. These sequences are based on the nucleic acid sequence set out in Fig 2 (chrom5), a cosmid clone derived from I73 genomic DNA which conferred nematocidal activity upon *E. coli* cells into which it was introduced (i.e. significantly reduced nematode larval growth and development, and feeding). As detailed below, the entire amino acid sequence as set out in each case may not be required for nematocidal activity. In particular the portion up to the first Met in each sequence may be omitted, as may other portions which may not contribute to the nematocidal activity. Thus, not all the proteins or genes may be required for nematocidal activity, and usually there will be one or more principal proteins, though others may play supporting roles such as in enhancing the activity or encoding other nematocidal activities.

**SUBSTITUTE SHEET (RULE 26)**

---

Thus isolated nematocidal agents comprising a polypeptide containing all, or a nematocidal fragment, of any of the depicted I73 sequences, form one aspect of the present invention. Preferred agents include those encoded by p14-2f and p13-1f. Other active variants of these sequences are also encompassed as described below.

Candidate agents for use in this invention to control nematodes extend to those from the bacteria described in PCT/WO 99/22598, as well as the insecticidal toxins and bacteria of PCT/WO 99/42589, PCT/WO 98/08388 and PCT/WO 97/17432, the disclosures of which are incorporated by reference.

#### Nucleic acids and variants

In one aspect of the present invention there is provided a nucleic acid molecule encoding a nematode control agent of the present invention, for example a toxin, as described above.

The nucleic acid may be derived from the sequence shown in Fig 2 or the complement (or degenerate equivalent) thereof. This sequence (cHRIM5) was itself derived from I73 and identified by its unexpected nematocidal activity. Regions of this sequence believed to correspond to genes of the present invention are described in Fig 3. Isolated nucleic acids comprising one or more of these regions which encode a nematocidal activity are particularly preferred.

In the light of the present disclosure, further nucleic acids of the present invention may be isolated using PCR or southern blotting or other techniques well known to those skilled in the art. This requires the use of two primers to specifically amplify target nucleic acid, so preferably two

**SUBSTITUTE SHEET (RULE 26)**

nucleic acid molecules with sequences characteristic of the C42, H31 or most preferably an I73 toxin isolated as above are employed. Using RACE PCR, only one such primer may be needed (see "PCR protocols; A Guide to Methods and Applications", Eds. Innis et al, Academic Press, New York, (1990)).

Thus a method involving use of PCR in obtaining nucleic acid according to the present invention may include:

- (a) providing a preparation of bacterial nucleic acid,
- (b) providing a pair of nucleic acid molecule primers suitable for PCR, at least one of said primers being a primer based on a toxin from C42, H31 or I73,
- (c) contacting nucleic acid in said preparation with said primers under conditions for performance of PCR,
- (d) performing PCR and determining the presence or absence of an amplified PCR product. The presence of an amplified PCR product may indicate identification of a variant.

In a further aspect of the present invention there are disclosed nucleic acids which are variants of the C42, I73 or H31 toxin. A variant nucleic acid molecule shares homology (or identity) with all or part of the C42, H31, or most preferably I73 sequence discussed above.

Preferably sequence comparisons are made using FASTA and FASTP (see Pearson & Lipman, 1988. Methods in Enzymology 183: 63-98). Parameters are set, using the default matrix blosum62, as follows:

Gapopen (penalty for the first residue in a gap): -12 for proteins / -16 for DNA

Gapext (penalty for additional residues in a gap): -2 for proteins / -4 for DNA  
KTUP word length: 2 for proteins / 6 for DNA.

**SUBSTITUTE SHEET (RULE 26)**

Homology (similarity or identity) may be at the nucleotide sequence and/or encoded amino acid sequence level. Preferably, the nucleic acid and/or amino acid sequence shares at least about 70%, 75%, 80%, or 85% homology, most preferably at least about 90%, 95%, 96%, 97%, 98% or 99% homology.

Another method for assessing homology at the nucleic acid level is by hybridization screening. One common formula for calculating the stringency conditions required to achieve hybridisation between nucleic acid molecules of a specified sequence homology is shown in Molecular Cloning: a Laboratory Manual: 2nd edition, Sambrook et al, 1989, Cold Spring Harbor Laboratory Press:

$$T_m = 81.5^{\circ}\text{C} + 16.6\text{Log} [\text{Na}^+] + 0.41 (\% \text{G+C}) - 0.63 (\% \text{formamide}) - 600/\#\text{bp}$$

in duplex

As an illustration of the above formula, using  $[\text{Na}^+] = [0.368]$  and 50% formamide, with GC content of 42% and an average probe size of 200 bases, the  $T_m$  is 57°C. The  $T_m$  of a DNA duplex decreases by 1 - 1.5°C with every 1% decrease in homology. Thus, targets with greater than about 75% sequence identity would be observed using a hybridization temperature of 42°C. Such a sequence would be considered substantially homologous to the nucleic acid sequence of the present invention.

Variants of the present invention can be artificial nucleic acids.

Alternatively they may be novel, naturally occurring, nucleic acids, isolatable using the information disclosed herein. Thus a variant may be a distinctive part or fragment (however produced) corresponding to a portion of the C42, I73 or H31 toxin. The fragments may encode particular functional parts of the agent or they may be used for probing for, or amplifying, sequences corresponding to C42, I73 or H31 toxin. Sequence variants which occur naturally may include homologs of the C42, I73 or H31 toxin from other

**SUBSTITUTE SHEET (RULE 26)**

bacteria, including nematode-symbionts. Artificial variants (derivatives) may be prepared by those skilled in the art, for instance by site directed or random mutagenesis (i.e. nucleotide addition, deletion or substitution, optionally to lead to amino acid addition, deletion or substitution) or by direct synthesis. Preferably the variant nucleic acid is generated either directly or indirectly from an original nucleic acid encoding the C42, I73 or H31 toxin.

Changes may be desirable for a number of reasons, including introducing or removing the following features. Sites which are required for pre- or post-translation modification. Changes for codon usage preferences to enhance gene expression in different organisms. Leader or other targeting sequences (e.g. membrane or golgi locating sequences) may be added to the expressed protein to determine its location following expression. All of these may assist in efficiently cloning and expressing an active polypeptide in recombinant form. Other desirable mutation may be random or site directed mutagenesis in order to alter the activity (e.g. host specificity) or stability of the encoded polypeptide. Changes may be by way of conservative variation, i.e. substitution of one hydrophobic residue such as isoleucine, valine, leucine or methionine for another, or the substitution of one polar residue for another, such as arginine for lysine, glutamic for aspartic acid, or glutamine for asparagine. Also included are active (nematocidal) variants having non-conservative substitutions.

Variant nucleic acids encompass all of these possibilities. When used in the context of polypeptides or proteins they indicate the encoded expression product of the variant nucleic acid i.e. variants of C42, I73 or H31 toxin e.g. variants of the I73 toxin sequences disclosed hereinafter.

Vectors and production of host cells

**SUBSTITUTE SHEET (RULE 26)**

---

In one aspect of the present invention, the nucleic acid encoding the nematode control agent is provided in the form of a recombinant and preferably replicable vector.

Generally speaking, those skilled in the art are well able to construct vectors and design protocols for recombinant gene expression. Suitable vectors can be chosen or constructed, containing appropriate regulatory sequences, including promoter sequences, terminator fragments, polyadenylation sequences, enhancer sequences, marker genes and other sequences as appropriate. For further details see, for example, Sambrook et al (1989) *supra*.

The permitted vectors include, *inter alia*, any plasmid, cosmid, phage or *Agrobacterium* binary vector in double or single stranded linear or circular form which may or may not be self transmissible or mobilizable, and which can transform a prokaryotic or eukaryotic host either by integration into the cellular genome or exist extrachromosomally, e.g. an autonomous replicating plasmid with an origin of replication. Illustratively integration can occur into chloroplast DNA or into mitochondrial DNA.

Preferably the nucleic acid in the vector is under the control of, and operably linked to, an appropriate optionally inducible promoter or other regulatory elements for transcription in a host cell such as a microbial, e.g. bacterial, yeast, filamentous fungal or plant cell. The vector may be a bi-functional expression vector which functions in multiple hosts. In the case of genomic DNA, this may contain its own promoter or other regulatory elements and in the case of cDNA this may be under the control of an appropriate promoter or other regulatory elements for expression in the host cell. The vectors and host cells into which they are introduced may be used to clone or otherwise

**SUBSTITUTE SHEET (RULE 26)**

identify nucleic acids according to the invention.

The agent may be used as part of a viral vector which is itself pathogenic to nematodes.

Also of interest in the present context are nucleic acid constructs which operate as plant vectors. Specific procedures and vectors previously used with wide success upon plants are described by Guerineau and Mullineaux (1993) (Plant transformation and expression vectors. In: Plant Molecular Biology Labfax (Croy RRD ed) Oxford, BIOS Scientific Publishers, pp 121-148). Suitable vectors may include plant viral-derived vectors (see e.g. EP-A-194809). Suitable promoters which operate in plants include the Cauliflower Mosaic Virus 35S (CaMV 35S). Other examples are disclosed at page 120 of Lindsey & Jones (1989) "Plant Biotechnology in Agriculture" Pub. OU Press, Milton Keynes, UK.

#### Host cells

The toxin genes or gene fragments encoding the nematocidal agents of the subject invention may be introduced into a host cell, microbial, animal or plant. Expression of the toxin gene in the host cell results, directly or indirectly, in the intracellular production and maintenance of the nematocide.

Thus the present invention also provides methods comprising introduction of such a construct into a plant cell or a microbial cell and/or induction of expression of a construct within a cell, by application of a suitable stimulus e.g. an effective exogenous inducer.

Hosts may be used to assay the activity of particular sequences or

**SUBSTITUTE SHEET (RULE 26)**

fragments. Hosts can also be used to generate quantities of toxin which can be employed in situ in suitable treated cells, or alternatively with suitable hosts, e.g., *Pseudomonas* viable microbes can be applied to the sites of nematodes where they will proliferate and where they or their products can be ingested by the nematodes. Higher organisms, preferably plants, can also be engineered with the toxin. The result in each case is a control of the nematodes. A host may be selected that can tolerate harsh environmental conditions and then grow when they improve, as illustrated by *Bacillus* species where the spores can exist under environmental extremes.

Characteristics of interest for use as a nematocide microcapsule i.e. a vehicle for the active agent include protective qualities for the nematocide, such as thick cell walls, pigmentation, and intracellular packaging or formation of inclusion bodies; leaf affinity; lack of mammalian toxicity; attractiveness to nematodes for ingestion; ease of killing and fixing without damage to the toxin; and the like.

#### Treated host cells

Where the cell is treated, the cell will usually be intact and be substantially proliferative form when treated, rather than in a spore form, although in some instances spores may be employed. Treatment of the microbial cell, e.g. a microbe containing the bacterial toxin gene or gene fragment, can be by chemical or physical means, or by a combination of chemical and/or physical means, so long as the technique does not deleteriously affect the properties of the toxin, nor diminish the cellular capability in protecting the toxin.

#### Viable hosts

**SUBSTITUTE SHEET (RULE 26)**

Where the toxin gene or gene fragment is introduced via a suitable vector into a microbial host, and said host is applied to the environment in a living state, it is preferable that microorganism hosts are selected which are known to occupy the phytosphere (phylloplane, phyllosphere, rhizosphere, and/or rhizoplane) of one or more crops of interest. These microorganisms are selected so as to be capable of successfully competing in the particular environment (crop and other insect habitats) with the wild-type microorganisms, provide for stable maintenance and expression of the gene expressing the polypeptide pesticide, and, desirably, provide for improved protection of the nematocide from environmental degradation and inactivation.

A large number of microorganisms are known to inhabit the phylloplane (the surface of the plant leaves) and/or the rhizosphere (the soil surrounding plant roots) of a wide variety of important crops. These microorganisms include bacteria, algae, and fungi. Of particular interest are microorganisms, such as bacteria, e.g., genera *Pseudomonas*, *Erwinia*, *Serratia*, *Klebsiella*, *Xanthomonas*, *Streptomyces*, *Rhizobium*, *Rhodopseudomonas*, *Methylophilus*, *Agrobacterium*, *Acetobacter*, *Lactobacillus*, *Arthrobacter*, *Azotobacter*, *Leuconosroc*, and *Alcaligenes*; fungi, particularly yeast, e.g., genera *Saccharomyces*, *Cryptococcus*, *Kluyveromyces*, *Sporobolomyces*, *Rhodotorula*, and *Aureobasidium*.

#### Plants as hosts

Nucleic acid encoding the nematocides of the present invention can be introduced into plant cells using any suitable technology, such as a disarmed Ti-plasmid vector carried by *Agrobacterium* exploiting its natural gene transfer ability (EP-A-270355, EP-A-0116718, NAR 12(22) 8711 - 87215 1984), particle or microprojectile bombardment (US 5100792, EP-A-444882,

**SUBSTITUTE SHEET (RULE 26)**

EP-A-434616) microinjection (WO 92/09696, WO 94/00583, EP 331083, EP 175966, Green et al. (1987) *Plant Tissue and Cell Culture*, Academic Press), electroporation (EP 290395, WO 8706614 Gelvin Debeyser) other forms of direct DNA uptake (DE 4005152, WO 9012096, US 4684611), liposome mediated DNA uptake (e.g. Freeman et al. *Plant Cell Physiol.* 29: 1353 (1984)), or the vortexing method (e.g. Kindle, *PNAS U.S.A.* 87: 1228 (1990d). Physical methods for the transformation of plant cells are reviewed in Oard, 1991, *Biotech. Adv.* 9: 1-11.

*Agrobacterium* transformation is widely used by those skilled in the art to transform dicotyledonous species. It has also been used with filamentous fungi (see de Groot et al, 1998, *Nature Biotechnology* 16: 839-842).

Recently, there has also been substantial progress towards the routine production of stable, fertile transgenic plants in almost all economically relevant monocot plants (see e.g. Hiei et al. (1994) *The Plant Journal* 6, 271-282)). Microprojectile bombardment, electroporation and direct DNA uptake are preferred where *Agrobacterium* alone is inefficient or ineffective. Alternatively, a combination of different techniques may be employed to enhance the efficiency of the transformation process, e.g. bombardment with *Agrobacterium* coated microparticles (EP-A-486234) or microprojectile bombardment to induce wounding followed by co-cultivation with *Agrobacterium* (EP-A-486233).

Generally speaking, following transformation, a plant may be regenerated, e.g. from single cells, callus tissue or leaf discs, as is standard in the art. Almost any plant can be entirely regenerated from cells, tissues and organs of the plant. Available techniques are reviewed in Vasil et al., *Cell Culture and Somatic Cell Genetics of Plants*, Vol I, II and III, *Laboratory Procedures and Their Applications*, Academic Press, 1984, and Weissbach and

**SUBSTITUTE SHEET (RULE 26)**

Weissbach, Methods for Plant Molecular Biology, Academic Press, 1989.

The generation of fertile transgenic plants has been achieved in the cereals rice, maize, wheat, oat, and barley (reviewed in Shimamoto, K. (1994) Current Opinion in Biotechnology 5, 158-162.; Vasil, et al. (1992) Bio/Technology 10, 667-674; Vain et al., 1995, Biotechnology Advances 13 (4): 653-671; Vasil, 1996, Nature Biotechnology 14 page 702).

#### Combination nematocides

In further embodiments of the invention, bacteria associated with entomopathogenic nematodes or the toxins or products discussed above are used in conjunction with other nematocidal bacteria such as *B. thuringiensis* strains (e.g. from WO 92/19739) or pesticidal materials derived therefrom.

#### Materials for use in the present invention

The present invention also embraces materials for use in the methods above. These materials include the novel bacterial strains which are associated symbiotically with an entomopathogenic nematode and which are capable of controlling a target nematode. In particular the invention encompasses strain C42, I73 or H31 in isolated or substantially isolated form, or strains having the characteristics of C42, I73 or H31 (including nematocidal activity assessed as below).

Also embraced are compositions and formulations of these bacteria. These may comprise or consist of wettable powders, granules or dusts, mixed with various inert materials, such as inorganic minerals (phyllosilicates, carbonates, sulfates, phosphates, methylcellulose, xanthan gum and the like) or botanical materials (powdered corncobs, rice hulls, walnut shells,

**SUBSTITUTE SHEET (RULE 26)**

peat moss, vermiculite, soil, seeds, other plant tissue and the like). The formulations may include spreader-sticker adjuvants, stabilizing agents or surfactants. Liquid formulations may be aqueous-based or non-aqueous and employed as foams, gels, suspensions, emulsifiable concentrates, or the like. The ingredients may include rheological agents, surfactants, emulsifiers, dispersants, or polymers.

Bacteria may be mixed with other material while in freeze-dried form, encapsulated in biodegradable or water-soluble material, or otherwise treated to prolong their viability or decrease their levels of metabolic activity during handling. If desired, the carrier material may contain assimilable nutrient sources to support proliferation of the bacteria.

Also included are purified or substantially purified nematocidal agents (particularly proteinaceous agents) isolated or isolatable from the strains or host cells discussed above.

Thus the invention further discloses nematocidal compositions comprising one or more agents as described above. Such compositions preferably further comprise other nematocidal materials from other *Xenorhabdus* species or non-*Xenorhabdus* species. These other materials may be chosen such as to have complementary properties to the agents described above, or act synergistically with it.

Toxins of the invention for use with animals can be adapted to be administered orally in a unit dosage form such as a capsule, bolus or tablet, or as a liquid drench when used as an anthelmintic in mammals, and in the soil to control plant nematodes. The drench is normally a solution, suspension or dispersion of the active ingredient, usually in water, together with a suspending agent such as bentonite and a wetting agent or like

**SUBSTITUTE SHEET (RULE 26)**

excipient. Generally, the drenches also contain an antifoaming agent. Drench formulations generally contain from about 0.001 to 0.5% by weight of the active compound. Preferred drench formulations may contain from 0.01 to 0.1% by weight, the capsules and boluses comprise the active ingredient admixed with a carrier vehicle such as starch, talc, magnesium stearate, or dicalcium phosphate. Where it is desired to administer the toxin compounds in a dry, solid unit dosage form, capsules, boluses or tablets containing the desired amount of active compound usually are employed. These dosage forms are prepared by intimately and uniformly mixing the active ingredient with suitable finely divided diluents, fillers, disintegrating agents and/or binders such as starch, lactose, talc, magnesium stearate, vegetable gums and the like. Such unit dosage formulations may be varied widely with respect to their total weight and content of the antiparasitic agent, depending upon the factors such as the type of host animal to be treated, the severity and type of infection and the weight of the host.

When the active compound is to be administered via an animal feedstuff, it is intimately dispersed in the feed or used as a top dressing or in the form of pellets which may then be added to the finished feed or, optionally, fed separately. Preferably, a carrier for feed administration is one that is, or may be, an ingredient of the animal ration. Suitable compositions include feed premixes or supplements in which the active ingredient is present in relatively large amounts and which are suitable for direct feeding to the animal or for addition to the feed either directly or after an intermediate dilution or blending step. Typical carriers or diluents suitable for such compositions include, for example, distillers' dried grains, corn meal, citrus meal, fermentation residues, ground oyster shells, wheat shorts, molasses solubles, corn cob meal, edible bean mill feed, soya grits, crushed limestone and the like.

**SUBSTITUTE SHEET (RULE 26)**

Alternatively, the antiparasitic compounds may be administered to animals parenterally, for example, by intraluminal, intramuscular, intratracheal, or subcutaneous injection, in which event the active ingredient is dissolved or dispersed in a liquid carrier vehicle. For parenteral administration, the active material is suitably admixed with an acceptable vehicle, preferably of the vegetable oil variety, such as peanut oil, cotton seed oil and the like. Other parenteral vehicles, such as organic preparations using solketal, glycerol, formal and aqueous parenteral formulations, are also used. The active compound or compounds are dissolved or suspended in the parenteral formulation for administration; such formulations generally contain from 0.005 to 5% by weight of the active compound.

Further aspects of the invention include nucleic acids, vectors and host cells containing a heterologous construct according to the present invention, especially a plant or a microbial cell.

Such microbial cells may be treated as described in the methods above. Examples of chemical reagents are halogenating agents. Other suitable techniques include treatment with aldehydes, such as formaldehyde and glutaraldehyde; anti-infectives, such as zephiran chloride and cetylpyridinium chloride; alcohols, such as isopropyl and ethanol; various histologic fixatives, such as Bouin's fixative and Helly's fixative (See: Humason, Gretchen L., Animal Tissue Techniques, W.H. Freeman and Company, 1967); or a combination of physical (heat) and chemical agents that preserve and prolong the activity of the toxin produced in the cell when the cell is administered to the host animal. The method of inactivation or killing retains at least a substantial portion of the bio-availability or bioactivity of the nematode control agent.

**SUBSTITUTE SHEET (RULE 26)**

In all of the compositions discussed above, the nematocide concentration may vary widely depending upon the nature of the particular formulation, particularly whether it is a concentrate or to be used directly. The nematocide will be present in at least 1% by weight and may be 100% by weight. The dry formulations will have from about 1-95% by weight of the nematocide while the liquid formulations will generally be from about 16% by weight of the solids in the liquid phase. The formulations will generally have from about  $10^2$  to about  $10^{10}$  cells/mg, more preferably  $10^7$  to about  $10^9$  cells/mg. These formulations will be administered at about 50 mg (liquid or dry) to 1 kg or more per hectare. The formulations can be applied to the environment of the nematodes, e.g., plants, soil or water, by spraying, dusting, sprinkling, or the like.

In addition to the above the invention includes plant cells which have been transformed with the genes of the present invention, and plants which include such plant cells.

#### EXAMPLES OF THE INVENTION

The invention will now be further described with reference to the following non-limiting Figures and Examples. Other embodiments of the invention will occur to those skilled in the art in the light of these.

#### FIGURES

Fig 1 shows the cHRIM5 cosmid vector and subclones used for sequencing, as described in Example 6.

**SUBSTITUTE SHEET (RULE 26)**

Fig 2 shows the sequence of cHRIM5 (1-37544 bps).

Fig 3 shows the position and orientation of ORFs in the cHRIM5 sequence.

Fig 4 shows deletions of cHRIM5 tested for nematocidal activity.

Fig 5 illustrates cloning of nematocidal activity in PLEX.

#### Example 1 - Source of strains C42, I73 and H31

Strain C42 was obtained using an insect entrapment method. Insects which were killed on the surface of a soil sample were observed under a microscope at high magnification. Any that contained high numbers of bacteria and not fungal hyphae were presumed to have been killed by insect parasitic nematodes. The identified presence of nematodes also aids this identification step, but it is not essential. These samples were plated on to NBTA media (see Poinar & Thomas, 1984 Nematodes p238-280 in "Laboratory guide to insect pathogens and parasites" Eds. Poiner & Thomas, Pub. Plenum Press, New York). Any colonies that developed that had characteristic features (e.g. morphology, size, colour) of *Xenorhabdus* or *Photorhabdus* strains were selected. Non-luminescent colonies were presumptively identified as *Xenorhabdus*. The identity of those having nematocidal activity as assessed in Example 3, is further confirmed using 16s rRNA sequence data (see Brunel et al 1997, Applied and Environmental Microbiology 63,2: 574-580).

I73 and H31 strains were obtained in a similar way to strain C42 but they were identified as belonging to the species *X. bovienii* when compared to the *X. bovienii* type strain T228 using Restriction Analysis of the complete 16S

**SUBSTITUTE SHEET (RULE 26)**

rRNA gene (see Brunel et al, 1997 Applied and Environmental Microbiology: 574-580), and partial 16s ribosomal RNA sequence analysis.

#### Example 2 - Cell growth and preservation

Subcultures of the *Xenorhabdus* species C42, I73 and H31 were used to inoculate three 9 cm diameter petri dishes containing L agar (10g tryptone, 5 g Yeast Extract, 5 g NaCl and 15 g agar per lt). Plates were incubated for 48 hrs at 26°C and the resulting growth harvested by scraping off bacterial cells and thoroughly resuspending in 40 mls of 5% w/v lactose. The cells were washed once by centrifugation (5000 x g for 10 mins), resuspended in 10 mls of 5% w/v lactose, dispensed into 1 ml aliquots and freeze dried (-60°C for 48 hrs ) for medium term storage at 2°C. Other stocks were re-suspended in nutrient broth containing 10% w/v glycerol (Protect) and frozen at -70°C.

#### Example 3- Activity of cells against *Caenorhabditis elegans*

The bioassays were performed by allowing *C. elegans* to feed on live bacterial cell suspensions spread over the surface of Luria broth agar (Luria broth containing 1.2%w/v agar) in segmented square petri dishes (2.0 x 2.0 cm per test well). A minimum of three test wells, each containing 50-100 nematodes were used for each test. Mortalities were recorded after 3 days at 18°C.

*C. elegans* was cultured on *Escherichia coli* at 18°C on 9 cm diameter LB agar plates. Once the nematodes had colonised the complete plate they were re-subbed on a fresh plate to maintain stocks and the remainder re-suspended in 40 ml LB. The tube was allowed to stand for 15 min and the nematodes settled to the bottom. The concentrated nematodes were removed using a

**SUBSTITUTE SHEET (RULE 26)**

30

sterile pipette and placed in 40 mls of fresh LB. The process was repeated 5 more times to wash the nematodes away from the *E. coli* cells. The nematodes were then diluted so that approximately 50 nematodes were present in 50 µl of LB.

The *Xenorhabdus* cells used were cultured in LB at 30°C/100 rpm for 24 hours and 50 µl spread on to the surface of each test well. The control *E. coli* cells were treated in a similar way but incubated at 37°C for growth. After application the wells were air dried for 30 min, and 50 µl of the nematode suspension placed in each well. Again the wells were air dried for 30 min. Plates were incubated at 18°C with 80% relative humidity for 3 days.

*Xenorhabdus* spp. C42, H31 and I73 gave 95% mortality, as compared with no significant effect for certain other *Xenorhabdus* bacterial strains and *E. coli*. Thus these results clearly show that cells from *Xenorhabdus* C42, H31 and I73 are an effective nematocide.

#### Example 4 - Cloning of nematode active gene from I73

Total DNA was isolated from I73 using a Quiagen genomic DNA purification kit (cat no. 10243). To isolate DNA, cells were grown in Luria broth (10g tryptone, 5g yeast and 5g NaCl per lt) at 26°C with shaking at 200 rpm to an optical density of 1.5 A600. Cells were harvested by centrifugation at 4000 x g and the DNA isolated using Quiagen 100/G tips, as per manufacturer's instructions. The purified DNA was stored at -20°C in TE buffer (10 mM Tris, 1 mM EDTA, pH 8.0).

To obtain a representative I73 library, total DNA was partially digested with *Sau3A*. Approximately 25 µg of DNA was incubated at 37°C with 0.25 units

**SUBSTITUTE SHEET (RULE 26)**

of enzyme. At intervals of 5, 15, 30, 45 and 60 minutes, samples were removed and heated at 65°C for 10 minutes. To determine the size of the resulting DNA fragments, the samples were separated on a 0.5% (w/v) agarose gel. The samples containing a dominant DNA fragment size of between 30 and 50 Kb were combined and treated with shrimp alkaline phosphatase (Boehringer) for 20 minutes at 37°C. The DNA was ligated into the *Bam*HI site of the Stratagene cosmid vector Supercos1 (scos) and packaged into the *Escherichia coli* strain XL Blue 1, using a Gigapack II packaging kit (Stratagene) following the manufacturer's instructions.

To identify individual cosmid clones with activity to *C. elegans*, single colonies were grown in individual wells of segmented square petri dishes on Luria agar, containing 50 µg/ml ampicillin at 30°C for 24 hours. To each well, approximately 50, mainly L4 and adult *C. elegans* larvae were added in 50 µl of Luria broth. The dishes were incubated at 18°C and examined after 6 days for nematode development.

A total of 600 clones were examined and one coded cHRIM5 was found, which caused significant reduction in larval numbers, with no live L4 and adult larvae observed compared to on average, greater than 40 in all other clones tested.

Example 5 - Activity of cHRIM5, C42, H31 and I73 against *C. elegans*

Clone cHRIM5 was grown in 50 mls LB containing 50 µg of ampicillin per ml at 30°C/200 rpm for 40 hours. C42, H31 and I73 were grown in 50 mls LB at 26°C for 48 hours/200 rpm. Cultures were centrifuged at 4000 x g for 10 minutes, washed once and resuspended in 5 mls of PBS (0.05 mM phosphate buffer, 0.125M NaCl). To determine activity, 300 µl of cells were added in triplicate, to 1.2 ml of PBS containing 25, mainly L4 and adult *C.*

**SUBSTITUTE SHEET (RULE 26)**

*elegans* larvae in multi well square dishes. As a control, an equivalent amount of XL 1 Blue *E. coli* cells containing Supercos 1 were used to determine nematode survival. The assays were incubated at 18 °C for 7 days before approximate nematode counts and observations were made.

Activity of cells on *C. elegans*

Cell line	No. and size of larvae/square	Cell turbidity
XL 1 Blue/Supercos 1	>100 (all stages)	Clear
XL 1 Blue/cHRIM5	<20(mainly small, L1,2 &3)	Cloudy
C42	<10	Cloudy
H31	<10	Cloudy
I73	<10	Cloudy

Thus cHRIM5, C42, H31 and I73 all gave a reduction in nematode numbers, and in particular cHRIM5 cells significantly reduced larval growth and development. All four strains caused a reduction in feeding (as indicated by the cloudy cell suspensions).

Example 6 - DNA and protein sequences

Plasmid and cosmid DNA for cloning was prepared using the QIAGEN midi system (tip 100, cat. No 12143). Cells were grown in Luria broth (Merck) at 37°C with shaking at 200 rpm for 18 hours. Cells were harvested by centrifugation at 6,000 x *g* and the DNA isolated as per manufacturers instructions. Restriction digestion (Roche, Life Technologies), dephosphorylation (Roche) and ligation (Life Technologies) were carried out using manufacturer's recommended conditions and as outlined by Sambrook et al. Transformation was accomplished using electrocompetant cells and a

**SUBSTITUTE SHEET (RULE 26)**

33

BIO-RAD Gene pulser set at 12.5V cm<sup>-2</sup>. Two µl of DNA was used to electroporate 80 µl of early log phase *E. coli* DH5 alpha cells washed 3 times in sterile water (centrifugation at 6000 x g for 5 mins) and resuspended in 1/100th the original volume in 10% (v/v) glycerol. Luria agar containing either kanamycin or ampicillin at 50 µg ml<sup>-1</sup> were used to select clones where appropriate.

DNA sequence analysis of cHRIM5 was completed by sequencing a number of sub clones and primer walking, see figure 1 for the supercos vector, where the numbers are kBp. The sub clones used are as follows:

code	cHRIM5 treatment	vector used or remaining
A-380	<i>Hind</i> III digestion and self-ligation	deleted scos
B-387	<i>Bam</i> HI digestion and self-ligation	pUC 19- <i>Bam</i> H1 digestion
C-381	<i>Sal</i> I- <i>Bam</i> HI digestion	scos
E-391	<i>Sal</i> I- <i>Bam</i> HI digestion	pUC 19- <i>Sal</i> I <i>Bam</i> H1 digestion
F-392	<i>Sal</i> I- <i>Bam</i> HI digestion	pUC 19- <i>Sal</i> I <i>Bam</i> H1 digestion

Sub clone A-380 was constructed by digesting cHRIM5 DNA with the restriction enzyme *Hind*III and re-ligating fragments, this clone contains a deletion of the insert and scos cosmid DNA as the vector. Sub clone B-387 is a *Bam*HI digestion of cHRIM5 cloned into the plasmid pUC19 also cut with *Bam*HI and dephosphorylated. Sub clone C-381 was obtained by digesting cHRIM5 DNA with *Bam*HI and re-ligating the fragments, this clone contains the scos cosmid as the vector. Clones E-391 and F-392 were obtained by cutting cHRIM5 DNA with *Sal*I and *Bam*HI and ligating these fragments into the vector pUC19 also cut with these enzymes.

Sequencing was conducted using the artificial transposon AT2 (supplied by Perkin-Elmer-Applied Biosystems, Primer Island Transposition kit, cat No.

**SUBSTITUTE SHEET (RULE 26)**

403015) using the cosmid cHRIM5 and all sub-clones as target DNA. One  $\mu\text{g}$  of cHRIM5 DNA was incubated with the transposon AT2 for 1 hour at  $30^\circ\text{C}$  in a final volume of  $20\ \mu\text{l}$ . After incubation the reaction was stopped by adding  $5\ \mu\text{l}$  of  $0.25\text{M}$  EDTA,  $1\%$  (w/v) SDS, and heat treatment at  $65^\circ\text{C}$  for 30 mins. The DNA was desalted by dialysis against water. One  $\mu\text{l}$  of the reaction mix was used to electroporate  $80\ \mu\text{l}$  of early log phase *E. coli* DH5 alpha cells. Colonies were selected on LB media containing  $50\ \mu\text{g/ml}$  trimethoprim. Once inserted the transposon mutants were used to provide a range of positions of primer sites at random intervals throughout the clones. The two primers PI+ and PI- near the end of the transposon were used to generate sequence data. In addition standard primers for the pUC19 and scos vectors were used to generate sequence data at the ends of each clone. DNA for sequencing was prepared using the QIAGEN ion exchange media (qiawell8, cat. No. 17122). Clones were grown in  $1\ \text{ml}$  of Luria broth containing trimethoprim ( $50\ \mu\text{g ml}^{-1}$ ) for 18 hours. Cells were centrifuged at  $13,000\ \times\ g$  for 5 mins and resuspended in  $350\ \mu\text{l}$  of buffer P1. After 5 mins  $350\ \mu\text{l}$  of buffer P2 was added and the samples incubated for 5 mins at room temperature. To this  $350\ \mu\text{l}$  of buffer P3 was added and the samples left on ice for 15 mins. After centrifugation at  $13,000\ \times\ g$  for 15 mins the samples were loaded on the Qiagen column under vacuum, and washed with buffer QC. DNA was eluted with buffer QF ( $500\ \mu\text{l}$ ) at  $50^\circ\text{C}$  and isopropanol precipitated ( $0.8\ \text{vol}$ ). After centrifugation at  $13,000\ \times\ g$  for 30 min, DNA was washed with  $70\%$  (v/v) ethanol and air dried for 10 mins. The final pellet was resuspended in  $10\ \mu\text{l}$  of water. Cycle sequencing reactions using the Perkin-Elmer Applied Biosystems division Big Dye reaction kit (cat No. 4303149) were prepared using standard conditions for plasmid and cosmid sequencing. Samples were analysed on ABI Automated Sequencers. DNA sequences were assembled using the DNA\* software. The complete sequence of cHRIM5 was obtained by primer walking to join the final DNA contigs together. The final sequence of cHRIM5ed2 is shown

**SUBSTITUTE SHEET (RULE 26)**

in Figure 2. Analysis of the DNA using the software Clone indicated a number of ORF illustrated in Figure 3 and 4. Corresponding protein sequences are also presented at Annex I.

#### Example 7 - Fragments that encode nematocidal activity

To identify smaller fragments that encoded nematocidal activity, a series of sub-cloning experiments were performed using *E. coli* DH5 alpha. Qiagen midi and miniprep methods, restriction and ligations were used as for previous examples. Nematicidal activity of all constructs was determined as described in Example 4. In Figure 4, we show the deletions of cHRIM5 tested for nematocidal activity. Restriction sites and genes are indicated. Size in base pairs indicated on the map line. A cHRIM5, B cHRIM6, C cHRIM7, D cHRIM8, E cHRIM8, F cHRIM10, G *NdeI* deletion of cHRIM8, H Approximate positions (arrows) of three AT2 transposon insertions (tn58, tn26, tn43) in cHRIM9.

The cosmid cHRIM5 (figure 4A) was digested with the enzyme *SaII* and religated. The resulting sub clone cHRIM6, illustrated in Figure 4B showed nematocidal activity. cHRIM6 was digested with the enzyme *SmaI* and religated, producing sub-clone cHRIM7 (Figure 4C). cHRIM7 was digested with *BglII* and the kanamycin resistance gene block (*nptII*, Pharmacia) cut with *BamHI* was ligated into it. After selection on LB containing kanamycin (50µg ml<sup>-1</sup>) and ampicillin (50µg ml<sup>-1</sup>) the clone was digested with *SaII* and religated, in effect creating a deletion from the *SaII* site to the *BglII* site of cHRIM6 to generate cHRIM8 (figure 4D). By cutting cHRIM8 with *NruI* a further deletion was made to create cHRIM10 (figure 4F). All the above clones maintained nematocidal activity.

Deletion of cHRIM8 with *NdeI*, removed a portion of the p14-2f gene (figure

**SUBSTITUTE SHEET (RULE 26)**

4G), this reduced nematocidal activity. This indicates that the p14-2f gene or protein are important for nematocidal activity. Transposon mutagenesis of cHRIM9 (a clone very similar to cHRIM7 but deleted with *NarI* rather than *SmaI*) with the artificial transposon AT2 (Perkin Elmer Applied Biosystems) resulted in a number of inserts within this clone (figure 4H). Insert cHRIM9-tn43 was restriction mapped to an approximate position of bp 20,700 (on cHRIM5) within the p20-9r gene, this mutant retained nematocidal activity. This indicates that this gene is not essential for activity. Insert cHRIM9-tn58 mapped to an approximate position of bp 13,400 (on cHRIM5), within the p13-1f gene, nematocidal activity was reduced. This indicates that this gene, region of DNA or the blocking effect of the transposon in this position is important for activity. Insert cHRIM9-tn26 was restriction mapped to approximate position of bp 15,000 (on cHRIM5) within the p14-2f gene, nematocidal activity was reduced. This indicates that this gene, region of DNA or the blocking effect of the transposon in this position is important for activity.

Clone cHRIM6-tn43 was digested with *BglII* and *NofI* and cloned into the vector PLEX (Invitrogen cat. No. K450-01) cut with *BamHI* and *NofI*. The *E. coli* strain used was GI742 supplied by Invitrogen. The resulting plasmid insert (PLEX-*BglII*/tn43, Figure 5) places the p14-2f and p13-1f genes under the control of the bacteriophage Lambda  $P_L$  promoter. Figure 5 illustrates the cloning of DNA encoding nematocidal activity in the expression vector PLEX, where: A, plasmid clone; B, insert and gene locations; Tpr, trimethoprim resistance; Apr, ampicillin resistance;  $P_L$ , bacteriophage lambda  $P_L$  promoter; \*, plasmid joins to form a circular molecule; \*\*, incomplete genes. Selection of colonies on RMG media (described in the Invitrogen manual) containing ampicillin ( $50 \mu\text{g ml}^{-1}$ ) and trimethoprim ( $50 \mu\text{g ml}^{-1}$ ) prevents expression from the  $P_L$  promoter. Colonies were then cultured on LB containing Trimethoprim ( $50 \mu\text{g ml}^{-1}$ ) in  $2.0 \text{ cm}^2$  wells for

**SUBSTITUTE SHEET (RULE 26)**

nematocidal tests. The clone was active. This indicates that genes within this fragment have nematocidal activity. The clone PLEX-*Bgl*II/tn43 was digested with *Cl*oI and religated, this resulted in a deletion of part of the p13-1f gene, this clone had reduced nematocidal activity indicating the importance of this gene.

All these results indicate that the genes and gene products of p13-1f and p14-2f are important for nematocidal activity. Other smaller genes within the *Bgl*II to *Nru*I sites of cHRIM10 and PLEX-*Bgl*II/tn43 may also be essential. In addition genes outside this region within the remaining cosmid clone (cHRIM5) may also encode products with nematocidal activity, or may enhance the nematocidal activity of genes in the smaller region (*Bgl*II-*Nru*I of cHRIM10 and PLEX-*Bgl*II/tn43).

#### Example 8 - Field trials

Activity of strains selected in accordance with the above methods, or from depositary institutions which include bacteria which in nature are associated symbiotically with entomopathogenic nematodes, may be further assessed in field trials as follows.

Symbiotic bacteria in the absence of their nematode host can be inoculated into one or more portions of a field which is infested with nematodes, or into containers containing unsterilised soil from such a field. The bacteria can be inoculated onto the roots of plants, or into seeds. Periodically treated and untreated areas or containers can be assayed for nematode larva, egg, or cyst counts and for the presence of the inoculated bacteria by methods well known to those skilled in the art. A reduction in the number of nematode counts in areas in which the symbiote bacteria are present indicates control of the nematodes otherwise found in the untreated areas or samples.

**SUBSTITUTE SHEET (RULE 26)**

Annex I - amino acid sequences

SEQ ID NO: 1

P0-0f

ISWFATGIPTVDALLAEFWHGDKQAFPPFTCRFTHFDPDKEQDVTLPSTEEAYWLHRA  
 LQQGPLHSEVYGGDDGTAQAGIPYTVMDSRPQVRLTLGLPGNSPTVWPSVIEQRTWQYERI  
 ADDPQCHQQVVLNSDRYGFPRETVDIAYPRRKPAVSPYDPTLPATLFDSSYDEQQQLR  
 LTRQRQHYHHLTDEHQVGLGLPDMRSDAWGYPAARVPREGFTLEDLLAENSLIAPGTPL  
 TYLGHQRVAYTGTGTEEKFRQALVAYTETAVFDELALQAFNGTSLPEALEKKLIESGY  
 LSVPRPFNTGAESAVVVARQGYTDYGGSEAFYRPLAQRRTVQIGKNTLHWDTHYCAVVRM  
 QDAAGLYTDAAYDYRFLTPVQITDANDNQQHITLALGQVSSGRFWGTEEGTPQGYTPPE  
 DRFPTPPSSVAEALDLKPDLPVANCMVYAPLSWMLAHTYQEYIAGFTWQALLDAGVVTE  
 DKRVCALGFRWRVQRQGIVLNGQALADSREPVVHLTLATDRYDTPDQQLRKSVTYS DGF  
 GRLLQSAVYHAFGEAWQRAADGSLITDAKGAPLVAHTATRWAVSGRTEYDGGKQPVRTYP  
 PFFLNAWQYLSDDSARQDLNADTHRYDPLGREYQVRTAKGYLRQNRLTPFVVNEDENDT  
 LS

SEQ ID NO: 2

P1-2r

YLPQRQCMDLLVIGIGYLNQQEAVIIGGIRVQTRRILHTDDRTVMGIPMEGVFANLH  
 RRRLSQRTVKRLRPVAVIGISLTGDPDRRFRTGIEWAWNRQITRLD

SEQ ID NO: 3

P2-0f

SHLPARYGGRLTTLNRKGFMTVNRGDNLHQKTPEVTVLDNRGLTVRELRYHRHPNTPTTT  
 DERITRHRFTLSGQLAHSIDPRLFDLQQTONTVNPNIYDTALTGEVVRTRSDAGNDLI  
 LNDITGRPVLAINEVTRTWQYENDTLPGRPLSITEQPAGEAGRITERFVWAGNSQAEK  
 NSNLAGQCVRHYDTAGLNQTD SIALNGIPLSVTRQLLPDGTADWQGNNEPAWNRDLAPE  
 NFTTLLSTADATGAVLTTDAAGNLQRVAYDVAGLLTGSWLRLAGGTEQVIVKSLTYS AAG  
 QKLREEHNGVVTYTYEPETQRLVGIKTKRPQGHAGGTKVLQDLRYEYDPVGNVVKVTN  
 DAEVTRFRWNQKVPENTYVYDLSLYQLVSATGREMANIVQSTLLPTPSLIDSSSTYSNYS  
 RTYNYDRGDNLQIRHSAPATGNSYTTDITVSDHSNRVLDLTDPAKVDALFTAGGHQ  
 IPLQPGQNLVWTPRGELLKVAVPVRDQISDQESYRYDAASQRIIKTHVQQTANSSQAQS  
 TLYLPGLERHTTINGTTVKEVLHVITIGEAGRAQVRVHLHWENKPGAISNNQMRYSYDNL  
 IGSSGLEVDGDGQIISMEEYYPYGGTAVWTARSQTEADYKTVRYSGKERDATGLYYGYR  
 YYQPWAGSWLSADPAGTIDGLNLYRMVRNPNATLDDKNGLPGNRYVFFPFIHEDRIFRL  
 ASANVYRTEHNKSDIIAVVEDKALDSKLFNTSIEQFFKPKGKAILKGS PDIKERLLNNI  
 VHDLSNMVQGDQLYVNAHGHSKAPFFYS DSGYSKIIMEQLQRGANVAKDLVKNKFKLPEN  
 ATIKISTCHSAEGKGAHITVTSTGTNEKMRYSSIENKGEFSRSLACTMENELIKLQPGR

SUBSTITUTE SHEET (RULE 26)

VRGNVYGYLGATTFYGAKEKVIHLKDGNLTTGVHEGKLSMFTKKNRFSENIFGLKVKRS  
LTRTNFTGSGV

SEQ ID NO: 4

p-2-9r

PAAEYVRDFTITCSVPPASRSQLPVSRPATSyatrcrlpaasvVvstapvasavlrvvkf  
SGASRSFQAGSLFPCQASVPSGSSWRVTDSGMPLSAILSVMFSPAVS

SEQ ID NO: 5

P3-2r

QRALLNDIGHFAPGGTDQLIQAVIDIGVLRHHFLVAPEAGNLRIVRHFHVPHRVVLIAQ  
VLQHLRPLCMLWAFGFYANKALGLRLVGVGGHHAVAVLFAQFLTRGGIRQGFHDNLLCP  
ARKPQPTASQQACYVIRHTLQVTGRIGGGQYRAGGIRRAQGGEVFRCQPVVPGGFIVSLP  
VCVRTIRQQQLARDGQRYAVKRNTVRLVQSGGVIVTHALSGQVAVLLRLTVPCPKTLCDDT  
ACFASRLFCDETERASG

SEQ ID NO: 6

P3-6r

SDRRQTGYASADHYRISGRSTVCTVRAGLMNYQCWLQHAATQLSESDSPKRDAEILLGY  
VTGRSRTYLIADFDETLISSEELHQLDLSLLVRRIQGEPVAYIIGEREFWSLFFAVSPATLI  
PRPDTECLVEKALELLPDSPARILDLTGTGAIALALASERNDCYVTGVDINSDAVMLAQ  
HNAEKNAGKLAIHNVNFLQSEWFAAVGNQQFDMIVSNPPYIDERDPLQEGDIRFEPATA  
LIAAQNGMADLQAIVGQARHFLSPNGWLLLEHGKQGTVVRLNFLEKGYQQIATFQDYGG  
NERITIGRWKNKNETHS

SEQ ID NO: 7

P3-7f

ARRAVRRCGYCTGRTESRVPSVTTRCATAMITLSAAAVWRWTVTDKLSVWKNTRTGALR  
CGRRGVRQRLITRLCVTQARSGMQRCIIITATGITSRGRGAG

SEQ ID NO: 8

P5-6r

WQNGSSSTTPRYLAGCYVWYPCARLSGNAKSLAPDGEWMKHTLKSASGNTFTGRLI  
PTGRPTVVTIDKSGANTAALTLLNAEGEPQQGIEIRQNKYLNRIEQDHRHVKRRIRPML  
GFKSFRAQT

SEQ ID NO: 9

**SUBSTITUTE SHEET (RULE 26)**

P5-7r

ALLFLSESRVMSLIRNAFKLLHYVPVDIMAQCVRWSLTYALSLRNLEEMMAKRGIFVDHAT  
IPRWLRLVPLLSKAFRRKKKPVGSRWRMDETYIKVKGQWKYLYRSVDTGGQDCGQYR

SEQ ID NO:10

P6-3f

VHSPSGAVAPGKFFIENFADTFPAPLPLHPFIDACIQGFQLLPCLIAIAHSGKQAFECV  
LLDRALQGSQCLQALVLPVGDVNGQTAHGFLIGYTQTHISTYNGLWLFITQGVVRYFV  
RQTFVCRSLSFSEDDCTN

SEQ ID NO:11

P6-3r

RTCRRERPRMDYVLTKAAEADLRAIIRHTRKQWGDAQVRRYITALEQGIARLAVGQGSFK  
DMSALFPALRMAHCERHYVFLPRENAPALIVAIHERMDLLTRLADRLK

SEQ ID NO:12

P6-6r

PQTIIICANVGLCITDKEKTSRLTIDITDRQHQSLLKALALQKTIKQYALERLFPGMSD  
SDQAWQELKALLDTRINEGMEGKCGKSGEILDELAGSDRA

SEQ ID NO:13

P7-1f

NAHFLIVSKTNVMSNQDPHNKRDSLFSAPIANLGDWSFDERVAEVFPDMVKRSIPGYSN  
IISMIGMLASRFVTPGSQIYDLGCSLGAATLSIRRSINADNCRIIAIDNSPAMIERCRRH  
IDSFKASTPVEVIEQNILDTDIQNASMVVLFNFTLQFLHPDDRQKILKKIYAGLKPGGVLV  
LSEKFNFEQKIGELLFNMHHDFKCRANGYSELEVSQKRSMLENVMRTDSVDTKSRLEKVEV  
GFQHVVEVWFQCFNFGSLLAIKQTEQ

SEQ ID NO:14

P7-9f

TMIDFGNFYQLIAKHPLNHWLDSLPAQLSHWQKTSQHGFSSWVKILENLPEIKPSHLDL  
KNGVIAIHEPDLKSGEKARLHNILKILMPWRKGFPSLYDVEIDTEWRSDWKWERVLPHIS  
PLEGKTVLVVGCGSGYHMWRMVGEQAQLVVGIDPTQLFLCQFEAIRKLLGNNQRAHLLPL  
GIEQLPELQAFDVFVSMGVLYHRRSPLDHLWQLKNQLVSDGELVLESVIEGDENQCLIP  
GERYAQMRNVYFIPSAKMLKVNLEKCGFVDVRIVDHAATTPEQRRTWEMKTESLVDFLD  
PSDHSKTIIEGYPAPLRAVLIARKP

**SUBSTITUTE SHEET (RULE 26)**

41

SEQ ID NO:15

P8-4r

SLQIDREKVLDRYPQPIERLRQPCATCDNHCHSRHQVRFLLKEKYGAALAPISSQSAI  
RYQFQRHTMKKGLFAMASIFSGYCGGELFHLLTDPAHESQ

SEQ ID NO:16

P9-8r

SSFRLNDDLLTNSYSEGFLMIKLEICCYSISCALVAQNAGADRIELSASPLEGGLTPSFG  
ALQQSLQRLSIPVHPVVRPRGGDFCYNMDFEAMKNDVARIRDMGFPGIVFGILSENGHI  
DRLRMRQLMSLGNMAVTFHRAFDMCFNPHVALEQLTELGVQRILTSGQQNAELGLTLL  
KELMQASRGPFIIMPAGVVRVSNISKFLEAGMTEVHSSAGKIVPSTMKYRKYGVAMSSDDR  
DVDEYSHYSVDGELVESMKGVMSLKR

SEQ ID NO:17

P10-5r

YFGKNRRFVIYVTLMERNFYGLFNGEEMSHFSKISELQDLVADLAGFEQKLGFEHGLGL  
HFEQYSADHISLRCNESKIADRWRKGFQCCQLISESIINGRPICLFDLNQPIVLLDWKI  
DCVELPYPSQKHVHQWEHVELVLPVPEQLICEAKKLLPQLPDNFRMKESHKPKGKNE  
RLPNPILAV

SEQ ID NO:18

P10-7f

GNTVNIQVILSEKISNALIEAGAPTDEAHVRQSAKAQFGDYQANGVMAAAKKGVI PPRQ  
LAEKVVSQDLQGIASKVEIAGPGFINIFLDKAWVAANIETTLKDEKLGITPVEPQTIVI  
DYSAPNVAKQMHVGHRLRSTIIGDAAARTLEFLGHKVI RANHVGDWGTQFGMLIAYLEKIQ  
NENANDMALADLEAFYREAKKHDEDEEFATRARNYVVKLGGDEYCRKMWKLVDTMS  
QNQETYNRLNVTLEKDVMEGSLYNDMLPGIVADLKQRGIAVKS DGATVVYLDEFKNKEG  
EPMGVIIQKKDGGYLYTTTDIACAKYRHETLNASRVLYYIDSRQHQLMQAWAIVRKTGY  
IPESMSLEHHMFMMLGKDGKPFKTRAGGTVRLSDLLDEAIERADTLIREKNPMPPEDEL  
KKVVEAVGIGAVKYADLSKSRITDYVFDWNMLAFEGNTAPYMQYAYTRVSSIFKRADID  
ENSLTLPVMLNEEREQALATRLQLFEETITTVAREGTPHVMCAIYLDLAGLFSGFYEHCP  
ILNADSEELRQSRKLLALLTAKTLKQGLDTLGIQTVERM

SEQ ID NO:19

P11-1r

AQVSNMHLGDIRCGIIDNDGLRFHWGDELFIFQGSFYICCNPRFIKKNIDKTWACNFN  
FAGNSLQIQLADDFFCQLSRRYSHLFSGSHHTIRLIVTKLCFGRLTDVSTVWGSASFNQ  
RIADFF

**SUBSTITUTE SHEET (RULE 26)**

SEQ ID NO:20

P12-1r

HARVGVLHIRCRVAFKQQHIIIPVENIVCSTALGKICIFHRANPYRFHDFQFVFWHIWVF  
LTNEGIRTLNRFIQQIGQSYCAAGTGFWEFTIFAQHHAKHVVE

SEQ ID NO:21

P12-5r

YHASFQLCRRLLHTFYSLNTQSIKTLQSFRCQQSQLQAALAQFFAIGIQDRAVLIIETRE  
QTGQIVQVCTHNMWRFTFTGDGSDRFFKQQAGCQLLAFQIHRQCAVFIIDIRTFKDR

SEQ ID NO:22

P13-1f

FTLREDSMSDWTGVSTFNVILETGLDNCNIYANGLNMIGVIIINITPTDDEGNFVDIIOVVT  
LNDNIKIVDYIDGSDIDGSDGWFYTGPNNEYNTIPNSQSYSLKSENSQITQIKRYVSCS  
NTSRLRATKSFSAKVTTTSGKVISITQNSINSSRVVINAIDATNFTDDELRTTKETRFENQ  
SYTSHKSSNSTSLYVHTWTIPRSLKLNWRWEDYNNGWTAQSCYYKTGADGGSESTRWLA  
AGSIFPPGNYDGLWLDNDIALSGMAHKSYNVDGTGINQLSFTRIIGKGFVWVYINISGLDRG  
HAVIIDIQYGNKYRILFHAGYENS DPYLS SSI VY

SEQ ID NO:23

P14-2f

VYIKFLKLFERRITMSDNNEFFTQANNETS AVSGGVDPRTGLYNIQITLGHIVGNGNLGPT  
LPLTLSYSPLNKTDIGFGIGFNFLSVYDRKNSL SLSSTGENYKVIETDKTVKLQKKLD  
NLRFKDLKENCYRI IHKSGDIEVLTGFNNNAFDLKVPKLLNPAGHAIYIDWNFEATQP  
RLNRIYDDLDGHDIPLLNLEYQGLIKTILTLFPGQKEGYRTELRFNLNQLNSIHNFSLGN  
ENPLTWSFGYTPIGKNGILGQWITSMTAPGGLKETVNYSNNNQGHHPQSANLPVLPYVT  
LMKQVPGAGQPAIQAEYSYTSYSHNYVGGGNGIWNKLDNLYGLMTEYNYGSTERRYKDK  
EGHDQIVRIERTYNNYHLLTSECKQNGYIQTETAYYAIIGHNFDSQPSQFQLPKTKTE  
TWRSADNSYRSEIETETTFDESGNPLTKVIKDKTKQKIIISPSTHWEYYPAGEVDNCPPEP  
YGFTRFVKKIIQTPYDSEFKDDPEKFIQYRYSLIGSQSHVTLKIEERHYSATQLLNSTLF  
QYNTDKSELGRLLKQTECTKGENGKYSVVHKFTYTKQDDTLQQSHSITTHDNFTIHRSQ  
VRSRYTGRFSDTDTKDIVTQMSYDKLGRLLTRTLNSGTPYANTLTYDELNQLQDDNRP  
PFVITTTDVNGQLRNEFDGAGRHVSQLKDSGDGKFYTIHTQQYDEQGRHHTSTYSYD  
LTNGRQQTDPDKVHLSMSKSYDNWGQIANTHWSYGVSEKITVDPITLTATKQLQSN SNNV  
QTGKEVTTYTPSQPIQITLFD EAGHLQSCHTLTRDGWDRVRKETDAIGQCTIYQYDNYN  
RVIQITLDPGTIVNRKYAPFSTDTLITDIRVNGISLGQTFDGLSRLTQSQDGGRVWAYT  
YSAGNDQCPSTVITPDGQFIHYQYQPELDDAVLQVASNEITQQFSYNPVTGALLKAVAEG  
QSLTPIIYPSGRKLMENINDMKMSYLWTLRLENGYTDLTGTIQKISRDTHGRVTQIKD

**SUBSTITUTE SHEET (RULE 26)**

SSIKTTLNYDDLNRHIGSQVTDLATGHMLTTTVEFDGLNREIGRKLCDSSGHTLDIQQSW  
 LKTQQLANRIVKLNGLVLRTEQYSYDSRNRLNQYKCDGAECPTDKYGHISIVTQNFTYDIY  
 GNITACHTTFADGTEDHATFKFANPTDPCQLTEVHHHPDMPDNIRLKYDKAGRVINITD  
 NHGNTENFTYDTLGRRLQNGQGSVYGYDPLNRLVSQKTDTLDCELYRETMLVNEVRNGEM  
 IRLLRGTETIIAQQRASKVLLTGTDSQQSVILTSKQNLSEAYSAYGKHKSTANDASIL  
 GYNGERADPVSGVTHLGNYSYDPTLMRFHTPDSLSPFGAGGINPYSYCLGDFINRSDP  
 SGHLSWQAWTGIGMGIAGLLTIATGGMAIAAAGGIAAAIASTSTTALAFGALSVTSDIT  
 SIVSGALEDASPKASSILGWVSMGMAAGLAESAIKGGTKLATHLGAFEAEDGENALLKST  
 SESSRIKWGVTSLDREIVRNEEGQVIKDHRSRYTDFNMGKGEQAILVHGDKGFLYHTE  
 CNKHNGKGPYTRHTPEQLVDYLKDNNIVDLTQGGDKPVHLLSCYKSSGAADKMAKYINR  
 PVIAYSNKPTISQGLARIERKDFFLKSTYHSYDPRKIILGRTEKTVKPKTRFP

SEQ ID NO:24

P17-6r

LCYGHICLSGIPHRHIYIGSTYYGNRKSTVLYAAILHSVSLFYLLIAVFSASSAGYLYTG  
 LSYHTISVQFLGLSHQIPLLLSTYDQSLNLLLDYQYGDGSHRNLE

SEQ ID NO:25

P17-8r

SAQCIVGKVFRI SMVISDIYYSTSLIIFQPDII RHINMSVVYLCQLAWVSWVGKFE GSMV  
 FCPICECGVTGGDIAIDIISKILCDYAMAI FVCRAFRTVTFILVQPI TGIVRVLFCTLQY  
 SIQFHYISIC

SEQ ID NO:26

P18-7r

PSSLRTISLSKLLVTPHFILELSEVDLSKAFSPSSANAPRCVASLVPPLMADSANPAAPI  
 PIETHPSIEDAFGEASSAPLTIDVISDVTLSAPNASAVVEVEIAAAI PPAIAIIPPV  
 AMVSSNPAIPMPIPVHACQLK

SEQ ID NO:27

P19-5f

AHCHIALFPCWHNPQYCQQHPDHHSNCHHQFKQEYPPSRQRRENITLTQLPIKHTGIEAG  
 SQTNRKRQTCMFQRANESKVHQLGQNQGRDRNFYWCDFDILT

SEQ ID NO:28

P19-8f

PQSTPSSQNSRQLTPAESSQHQQKSDHIEIMIPSEAPREYREQLHKATPARNRDVAPNP  
 SVFDILRDYHWKNFSPVKAAKSSLT PHPVHQKAIPLNDQRNTSMKQSLKPEMRQKLY

**SUBSTITUTE SHEET (RULE 26)**

SEQ ID NO:29

P20-1r

GKNCINDQGNLPDRYTQNCRPHLTDNPPYGTVTERNPRQYQHAOLFQMRKLIQQLONPSG  
NNGPTQRQHWRIAIRSHKQCKNDHTDIEQCRSKSRHRKAVPCIKNCASQRSQRNQKDIRK  
RNSK

SEQ ID NO:30

P20-9r

NNTMNLLKSLAAVSSMTMFSRVLGFIRDIAIARI FGAGMATDAFFVAFKLPNLLRRIFAE  
GAFSQAFVPI LAEYKQGGDEATRFTIAYISGMLTLILAI VSVIGVIAAPWII YVTAPGF  
TDTDPDKFVLRDRLRITFPYIFLISLASLAGAILNTWNRFSVPAFAPTLNVMIIIFALF  
VAPYCNPPVLALGWAVVAGGVLQLAYQLPHLKKIGMLVLPRI SFRDSAVVVRVIRQMGP  
LGVSVGGQISLIINTIFASFLVSGSVWMYADRLMELPSGVLGVALGTILLPSLAKSFSS  
GNHEEYRKLMDWGLRCLFLLALPCAVLGLAEPLTVSLFQYGHFSAFDAEMTQRALIA  
CFGLMGLIVVKVLAPGFYSRQDIKTPVKIAIATLILTQMLNLA FVGPLKHAGLALSIGLA  
ACFNASMLYWQLRKRDIETPLAGWGF LFKLVVAIAVMGVLLAVLWVMPAWEQGNMAMR  
LLRLMGVVIAGAGSYFAVLALMGFRLKDFAHRLGQ

SEQ ID NO:31

P21-7r

AIIILIRDKLSRIFSRQISGEGMFGYRSASP KIRFITDRMVRLVYERDAYRLAEYSENK  
DFLKPWEPTRDGSFYQPSGWTNRLNYIAELQRQ NATFNFVLLDSDEREIMGVANFTNVVR  
GAFHSCYLGYS LAEKLQGGMLYEALQPAIRYMQR YQRMHRIMANYMPHNHRSGNLLKKL  
GFEQEGYAKNYLMDGVWQDHVLTALTD DAWGKVGL

SEQ ID NO:32

P21-8f

WCAMSLVSQARS LGKYFLFDNLLVVLGFFVVFPLISIRFVEQLGWAALIVGFALGLRQL  
VQQGLGIFGGAIADRF GAKPMIVTGMLLRALGFALMAMAHEPWILLSCVLSGLGGLTFD  
PPRAALVIKLRPHERGRFY SILLMMQDSAGAVVGALIGSWLLQYDFNIVCWIGASIFVLA  
ALFNALLPAYRISTIRTPIKEGMMRVIRDRRELYYVLT LTGYFVLSVQVMLMFPIIHE  
ITGTPTAVKMYAIE TAI SLTLLYIARWSEKHFRLEQRLMAGLFLMSICMFPIGWVNL  
HTLFGLLCLFYLGLVTADPARETLSASLSDPRARGSYMGFSRLGLALGGAIGYTGGLWLY  
DTGRDLNMPQLPWILLGLSGLITIIYALHRQFNQKKIDPVMLGRH

SEQ ID NO:33

P23-1f

**SUBSTITUTE SHEET (RULE 26)**

45

KGANMKRFFLGAALVLVGLVSGCDQFKDFSINEGLMNDYLLKKVHYQKKISIPGIANANI  
TLGDLSSQIGRQDPEKIELSTQAKVQLATLLGTIQADMKLTIKAKPVFDAEKGAIFVKGL  
EIVDYQTTPEKAAAPVKALIPYLNLSLSEFFDTHPVVYVNLNPEKSKAEAAASQFAKRLEIK  
PGKLVIGLTDK

SEQ ID NO: 34

P24-4r

QVALQHGRRRLGTITLFDNLLGLNQVMNEFSIVCRILGTLFNRAQDPVLQPLITMIAEGK  
LKQAWPLEQDEWLDRLQONSELSVMAADYHALFTGESASVAVCRSDYTDGEESEVRQFLT  
ERGMFLSDTPADQFGSLLLAVSWLEDQAAEDEIQAQITLFDYLLPWCQQLGKVEAHAT  
SGFYRTLAIVTREALQALRDELESE

SEQ ID NO: 35

P25-3r

DCMNIIFFHPSFNTDEWIQGIQARLPDAKVRQWVSGDQEPADYALVWQPPYEMLANRQGL  
KGFIFALGAGVDAIFKQESKNPGTLLADVPLIRLEDTGMRQMQEYAITSVLHYFRMDEY  
KRYQEQLWNPFIAPHNRKEFVIGVLGAGILGRSVIGKLMFDFNVRWCWSRTSKQLDSVES  
FYGKEQLGDFLSGCKVLINLLPDTPDTRGILNLSLFSQLKSGSYVINLARGAQLVEQDLL  
VAIDKGYIAGATLDVFAEEPLSNMHPFWTHPRINVTPIAANTPEAAMDVICENIRRMV  
QGEMPTGLVDRVRGY

SEQ ID NO: 36

P26-0f

KTSQGTSTTCSNGNVLKICGLITPCSSLIQRTYPNNMTIGIFSKESTAKNFGMGFLYYF  
DLRVLSPPFKAPINIFGWQHNTNFRKSRNSTIRLCSSTPNSKQYFTTSRKCHITGAGKY  
RFSIENCFIKSG

SEQ ID NO: 37

P27-0r

YSAGCSTVLKSSLNLQCDTFNCESFVMLTLNFTSVNAKPSHIWAHYVDFDLRKKWEVDL  
EYFQFEVEGVTQYGRMILSGMPEIRFYLSNIEVNKEFTDQVNLQMGILTFRHQIITDE  
NNMACRVQVTVSFEPDANIPAVQAESFFKQGTQDLVESVLRRLKSVVETVSPKPNLQLVYV  
SDIESSTAFYKTI FNAEPI FASSRYVAF PAGEDVLF AIWSGGAKPDRAI PRFSEIGIMLP  
SGKDVDRCFEWRKNPEIKIVQEPHTEVFGRRTFLAEDPDGHIIRVCPLD

SEQ ID NO: 38

P27-8r

KGNQITMILYKGSKNYLFNQLNYDSCVLLLEVDES VNLNGWDELSRAQRLLEFLMEILRRYH

**SUBSTITUTE SHEET (RULE 26)**

46

FPVQGVLAQKLNISLRTLRYDIASLQAQGAIIEGEPGIGYVLRPGFVLPPLMFTQNEIE  
ALALGANWVAKRADPQLKESANNAISKIAAVIPAELKQMLEASSLLIGPAATAVQPVVEI  
QQIRQAINTRHKITLAYLDIKDIPSERTIWPFALGYFENISIVIGWCELREEFRNFRSDR  
IMRLKIENQCYPRSRQVLLKEWRAMEKISR

SEQ ID NO: 39

P27-9f

RKMTIYDLKPRFQNLRRPIVIYLYKQGITANQVTLTALFLSIFAGSLLSLFSPHLYWLL  
PVFLFIRMALNAIDGMLAREHNQKSHLGAIYNELGDVISDVALYLPFCLLPDVNSLSLLI  
ILFLTILTEFIVGLAQTIGASRRYDGPIGKSDRAFIFGAYGLIIAIFPLALGWSISLFAF  
MIILLLVTCYQRVVKALREIRLAEQSHSK

SEQ ID NO: 40

P28-5f

GVNMTPLDQRIAEHYFTTSDNASLFYRYWPQQANPDRAIIIFHRGHEHSGRIQHVVD  
GLDLPVPMFAWDARGHGKTEGPRGYSPTMGTISIRDVDEFVRFIATQYGIAMENIVVIGQ  
SVGAVLVSAAVWHDYAPKIRAMILAAPAFDIKLYIPFATQGLQMLQKARGIFFVNSYVKAR  
YLTHDETRIASYNSDPLITREIAVNILLDLYQTAERVVKDAAAITLPTLLFISGSDYVVN  
KKPQHGFYQQLNTPIKEKHVMDGFYHDTLGEKDRHLVFDKIRVFERIFALPRYQHDYSQ  
EDTWSHSADEFRTLSTSLPCLCPKLSYQLMRKVMSTHWGRTSEGVCIGLKTGFDSGSTL  
DYVYRNQPGKGI LGRI LDKHYLNSIGWRGIRQRKIHIEMLIRHAIRSLREQNMPVHMVD  
IAAGHGRYILDAINDFSKVDSEILLRDYSEINVNQGQAYIEERDLTDKIRFIIGDAFNAES  
ISSITPAPTGLIVSGLYELFPDNNLLRNSLRGFADVMTENGYLVYTGQPWHPQIEVIARV  
LSSHRDSQPWIMRRRTQGEMDALVEAAGFEKLYQLTDNNGIFTVSIKRVRHR

SEQ ID NO: 41

P28-5bf

HHNSINVLLKNIISPHQIMLLCFTVTGHNNRPIQTERSLEFPTVMSTQDVSSMSLTD SIC  
LMFLCSRGMPEVDTVQRKGRAVTAHPWERRFVMLMNSDLLPLSTASFWKISWLSARVSE  
R  
Y

SEQ ID NO: 42

P30-3f

INKYKMEHHMHSSLDSRRRLWLTGVIWLLFLAPFFFLTYQVQNQFTAQRSDVGTVMFGWE  
HNIPFWSWSIIPYWSIDLFGISLFICTHRREQWLHGWRMTASLIACVGLLPLKFSF  
SRPTTEGLFGWLFNQLLEFDLPYNQAPSLHIIILLWLLWLRYSAYVSGYWRGLLHWSVLI  
ALSVLTTWQHFFIDVLTGFVAVGVILSYLLPVSYRWRWQPNQDRYARKLFGYYLTGSALFA  
LIASLLGGSEFWILLWPAVSLLMIALGYAGLSSVFQKQPDGRMSLSARWLLAPYQLGAWL  
SYLWFRRKSAPFNHITEGIIIGSLPQPVTAVSVLDITAWEHRRSDARTVNYVCQPIDL

**SUBSTITUTE SHEET (RULE 26)**

47

LPLAPEALQSAVCTLDKLRQQGDV FVHCTLGLSRSAMVVAWLLKQHPEYDINTVVAILR  
KARPHVTFRQTHLDALSQWAKGYL

SEQ ID NO: 43

P31-6f

QSCVKPDRMSRSKHIWMPCLNGQKATYNGEHNMQPENLISKVIIATLKSURFISTLSAF  
SILIAATAMLIAVENTTALNNIALYAVLLFTTLYCQYYCWRWLDCHYFQILNSSPEKSAE  
FDQTLILLIFNKLPQSRQNDRENGAIKLLKATIGLILQWILFFLFLTLKYSA

SEQ ID NO: 44

P32-3f

MNTRKINGIRPFSAFIDSKLESYSFPRFIRDI IAGITVGVIAIPLAMALAIGSGVAPQY  
GLYTAAGIVIAMTGGSRYSVSGPTAAFFVILYVPSQQFGLSGLLIATLMSGVILIVMG  
LARFGRLIEYIPMSVTLGFTSGIAITITM QVQNFGLKLAHIPENYIDKVVALYQALPS  
LQLSDTLIGLTTLLVLI FWPGLGVKLPGLPALIAGTAVMGAMHLLNHVDVATIGSSFY  
LADGTQGGIIPILPQFVLPWNL PTHSLDISWNTVSALLPAAFSMAMLGAIESLLCAVI  
LDGMTGKHHNSELGGLGNIAAPFFGGITATAA IARSAANVRAGATSPIAAVVHSL  
VLLTLLVLAPMSYPLAAMSAILLIVAWNMEAHKVVDLIRHAPKDDIIVMLLCLSLTV  
LFDMVRDRDHYRHCAGITPVYAQNCQYDSNQHVIFNKRGERVIGRTN

SEQ ID NO: 45

P33-4r

ESIGAKTSNVNNTSRECTTAAIGEVAPARTLAAERAIAAVAVMPPKGAAILPNPWPSSS  
PLEWCFFPVIPSRITAHNSNDIAPSMAIENAAGSNADTVFQLISRECVSGKFHGRTNWGR  
MGGMP

SEQ ID NO: 46

P33-5f

LSYSIWSVAITIGIVLASLLFMRKIANMTRISTSSLTSAEKGLLVVRINGPLFFAAAERI  
FAELREKSADYQTIIMQWDAVPVLDAGGLHAFQGFVRELKGEKHIVVCDIPFQPLKTLAR  
AKVMPIEGELSFYATLPKALKEMAVDYTPVCASSEKIQQQ

SEQ ID NO: 47

P34-3f

CMSDVENDRRRLGSLHDTEAQHVNHQIVITKVAATVTQDHLVIAAFFEFFNNIAHL PRA  
NKLWFFNINHSTGFRHRFNQIGLAGKEGWKLNHIIHIRDWLSLCLRMHVSDNFHAEGLFQ  
FLKDFHPLFQPWPTIRADRRVSLIKRRFKNIRNAQFLCHGDIVLTNPHGQIP

**SUBSTITUTE SHEET (RULE 26)**

SEQ ID NO: 48

P35-0r

LSCIRFIFLLIQIYLPTRREGISMQQKVVNIGDIKVANDLPFVLFGGMNVLESRDLMR  
ICEHYVVTQKLGIPYVFKASFDRKANRSSIRSYPGLEEGMKIFQELKQTFGVKIIITDV  
HEPAQAQPVADVVDVIQLPAFLARQTDLVEAMAKTGAVINVKKPFVSPGQMGNIVEKFK  
EGGNDQVILCDRGSNFGYDNLVVDMLGFGVMQQTQGAPVIFDVTHALQCRDPLGAASGG  
RRAQVAELARAGMAVGIAGLFLFAHPDENAKCDGPSALPLAKLESFLMQIKAIIDVVKN  
FPELDTSK

SEQ ID NO: 49

P35-8r

VDGIRMKPIVNYEFNNTPLIDGIIILVSKIIRPDFPQTLVSEQLTALVEEARQLSSITDS  
KVKLDSLLTLFYREWKFGGANGVYCLSDTLWLDRLHRSRQGSVSLGTVFTHIAQALGLS  
VQPVIPIQLILRIDLLDQPTWFINPLNGDTLNEHTLDVWLKGNIGPTVRLKQDLQEQAD  
NVSLVRKITDTIKVSLMEEKKMEALAKASEVVLTFDPDDPYEIRDRGLIYAQLDCNHIAV  
SDLSYFVEHCPEDPISEMIKMQINTIEQRLIVLH

SEQ ID NO: 50

P36-7r

SDRRQTYGAYSADHYRISGRSTVCTVRAGLMNYQCWLQHAATQLSESDSPKRDAEILLGY  
VTGRSRTYLIADFETLISSEELHQLDLSLLVRRRIQGEVAVYIIGEREFWSLPAVSPATLI  
PRPDETCLEKALELLPDSPARILDLTGTGAIALALASERNDCYVTGVDINSDAVMLAQ  
HNAEKNAGKLAIHNVNFLQSEWFAAVGNQQFDMIVSNPPYIDERDPHLQEGDIRFEPATA  
LIAAQNGMADLQAIIVGQARHFLSPNGWLLLEHGKQGTVVRNLFLEKGYQIATFDQYGG  
NERITIGRWKNKETHS

SEQ ID NO: 51

P37-5r

VEMREMAQEELKEAKIRNEELEQQQLLLLLPKDPDDERNCFLEVRAGTGGDEAAIFAGDL  
FRMYSRYAEARRRVEIISANEHEGGYKEVIAKVSQDQVYGHKLFESGGHRVQRPETE  
SQGRIHTACTVAVMPEIPEAELPDISPGDLKIDTFRSSGAGGQHVNTTDSAIRITHLPT  
GIVVECQDERSQHKNKAKAMSVLAARIRAAEMRKRQVEASERNLLGSGDRSDRNRTYN  
FPQGRVTDHRINLTLYRLDEVIEGKLDMLIQPIIIIEYQADQLSALSEQD

**SUBSTITUTE SHEET (RULE 26)**

- 49 -

THE CLAIMS DEFINING THE INVENTION ARE AS FOLLOWS:

1. *Xenorhabdus bovienii* strain C42 deposited with  
5 NCIMB under accession number NCIMB 41004.
2. A nematocidal composition comprising *Xenorhabdus bovienii* strain C42 deposited with NCIMB under accession number NCIMB 41004.
- 10 3. A method of preventing or treating nematode infection of plants comprising the step of administering to a plant susceptible of nematode infection an effective amount of a nematocidal composition comprising a bacterial  
15 species selected from the group consisting of *Xenorhabdus bovienii* strain H31 deposited with NCIMB under accession number NCIMB 40985, *Xenorhabdus bovienii* strain I73 deposited with NCIMB under accession number NCIMB 40986 and *Xenorhabdus* strain C42 deposited with NCIMB under  
20 accession number NCIMB 41004.
4. A method of preventing or treating nematode infection of a human or domesticated animal comprising the step of administering to a human or domesticated animal  
25 susceptible of nematode infection an effective amount of a nematocidal composition comprising a bacterial species selected from the group consisting of *Xenorhabdus bovienii* strain H31 deposited with NCIMB under accession number NCIMB 40985, *Xenorhabdus bovienii* strain I73 deposited  
30 with NCIMB under accession number NCIMB 40986 and *Xenorhabdus* strain C42 deposited with NCIMB under accession number NCIMB 41004.
5. A method according to claim 3 or claim 4, wherein  
35 the nematode to be controlled comprises one or more of *Haemonchus*, *Trichostrongylus*, *Ostertagia*, *Nematodirus*, *Cooperia*, *Ascaris*, *Bunostomum*, *Oesophagostomum*,

\\certb01\hmc\l\anal\k\rep\rc\type\p41:01- New claims2 - oct 04.doc 8/10/04

- 50 -

*Chabertia, Trichuris, Strongylus, Trichonema, Dictyocaulus, Capillaria, Heterkis, Toxocara, Ascaridia, Oxyuris, Ancylostoma, Uncinaria, Toxascaris, Parascaris, Aphelenochoides, Anguina, Bursaphelenchus, Criconemella,*  
 5 *Melodigyne, Ditylenchus, Globodera, Heliocotylenchus, Heterodera, Pratylenchus, Radopholus, Rotelynchus, Tylenchus, Trichodorus, Xiphenema, and Caenorhabditis.*

6. Use of a nematocidal composition comprising a  
 10 bacterial species selected from the group consisting of *Xenorhabdus bovienii* strain H31 deposited with NCIMB under accession number NCIMB 40985, *Xenorhabdus bovienii* strain I73 deposited with NCIMB under accession number NCIMB 40986 and *Xenorhabdus* strain C42 deposited with NCIMB  
 15 under accession number NCIMB 41004 to control parasitic nematodes in plants.

7. Use of a bacterial species selected from the  
 20 group consisting of *Xenorhabdus bovienii* strain H31 deposited with NCIMB under accession number NCIMB 40985, *Xenorhabdus bovienii* strain I73 deposited with NCIMB under accession number NCIMB 40986 and *Xenorhabdus* strain C42 deposited with NCIMB under accession number NCIMB 41004,  
 25 in the manufacture of a medicament used for the control of a nematode infection in plants.

8. The use according to claim 4 or claim 5, wherein  
 the nematode to be controlled comprises one or more of  
 30 *Haemonchus, Trichostrongylus, Ostertagia, Nematodirus, Cooperia, Ascaris, Bunostomum, Oesophagosromuni, Chabertia, Trichuris, Strongylus, Trichonema, Dictyocaulus, Capillaria, Heterkis, Toxocara, Ascaridia, Oxyuris, Ancylostoma, Uncinaria, Toxascaris, Parascaris, Aphelenochoides, Anguina, Bursaphelenchus, Criconemella,*  
 35 *Melodigyne, Ditylenchus, Globodera, Heliocotylenchus, Heterodera, Pratylenchus, Radopholus, Rotelynchus, Tylenchus, Trichodorus, Xiphenema, and Caenorhabditis.*

\\perth01\home\neal\p\keep\rec\pct\#43141- New class2 - oct 04.doc #16/04

- 51 -

9. The use of a nematocidal composition comprising a bacterial species selected from the group consisting of *Xenorhabdus bovienii* strain H31 deposited with NCIMB under  
5 accession number NCIMB 40985, *Xenorhabdus bovienii* strain I73 deposited with NCIMB under accession number NCIMB 40986 and *Xenorhabdus* strain C42 deposited with NCIMB under accession number NCIMB 41004, for the control of  
10 helminthiasis in a human or a domesticated animal or the control of plant pathogen nematodes.

10. A nucleic acid sequence comprising the sequence shown in Figure 2 or a functional fragment or variant thereof, wherein said nucleic acid sequence codes for a  
15 peptide which is nematocidal.

11. A host cell containing a vector, the vector comprising a nucleic acid encoding a peptide as defined in claim 10 and which has the same sequence as all or part of  
20 cosmid CHRIM5, in particular p 13-if or p 14-2f, and variants thereof having 70% or more DNA sequence identity.

12. A host cell containing a vector according to claim 11 capable of replication.

13. A host cell according to claim 12 or claim 13, wherein the nucleic acid comprises a natural nucleotide sequence or a degeneratively equivalent sequence, or a functional variant thereof.

14. A host cell according to any one of claims 12 to 13, wherein the variant has a sequence, which is a derivative by way of addition, insertion, deletion or substitution of one or more nucleotides.

15. A host cell according to any one of claims 12 to 14, wherein the DNA is part of a longer sequence and the

H:\cs\lly\keep\retyp\p18181- New 014102 - oct 04.doc 8/10/04

- 52 -

14, wherein the DNA is part of a longer sequence and the nematode control agent is expressed as a fusion protein.

16. A method for producing a transgenic plant, which  
5 comprises the step of regenerating a plant from a host cell according to any one of claims 12 to 15.

17. A plant produced according to claim 16, which is  
a crop species which can be maize, cotton, soya, rice,  
10 Brassica species, tomato, potato, sugar beet, barley, soybean, peanut, onion, rye, wheat, corn, banana, raspberry, bean, or a decorative or other plant.

18. Use according to claim 6 substantially as  
15 hereinbefore described with reference to any one of the examples.

Dated this 8th day of October 2004

20 HORTICULTURE RESEARCH INTERNATIONAL

By their Patent Attorneys  
GRIFFITH HACK

25 Fellows Institute of Patent and  
Trade Mark Attorneys of Australia

20  
25  
30  
35  
40

\\perth01\bos009\mail\y\resp\recypa\F43161- WCV claims2 - oct 04.doc 8/10/04

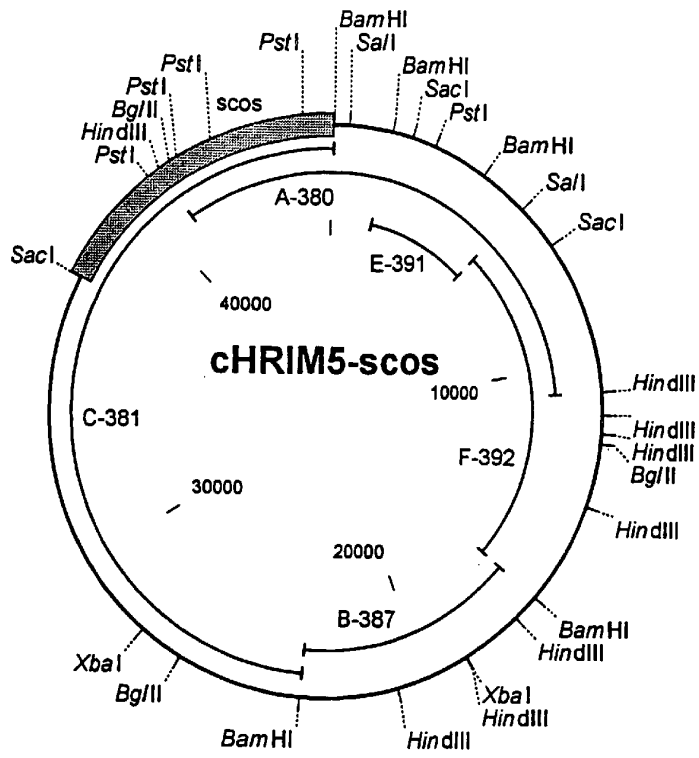

Fig. 1

SUBSTITUTE SHEET (RULE 26)

2/14

Molecule: Sequence Data  
 Description: chrim5ed2.seq, 37544 bps DNA

```

1      ggatcagctg gtttgccacc gggatcccca ccgttgatgc cctgttagcg gaggaattct
61     ggacccgtga caaacaggct ttcccgcocct ttacctgccg ttttacgcac tttgacctcg
121    ataaagaaca ggatgttact ctccgtccct cgacggaga ggttatatgg ctgcaccggg
181    cgttgcaagg ccaaccgtta cacagtgagg tctatggcga cgtatggcacc gcgcaggcgg
241    gtatccccta taccgttatg gacagtggcg cccaggttcg gcttctgacg ggtttaccgg
301    gtaactcacc gacagtctgg ccgagtgtga ttgaacagag aacctggcag tacgaaaggga
361    ttgccgatga tccgcaatgc catcagcagg tggctctgaa cagtgcaccg tacggttttc
421    cacgggagac cgtcgacatt gcttatccgc gccgccctaa gcctgcggtg tcaccttacc
481    cggatacgot gccggcgacg ttattcgaca gcagctatga tgagcagcaa cagcaattgc
541    ggcttaccgg gcaacggcaa cattaccatc acctgactga cactgaacat caagtctggg
601    gactgcctga tgtcatgcga agcgtatgct ggggtatcc  ggcagcggcg gtacctccgtg
661    aaggtttcac cctggaggac ttgctggcag agaacagtct gatagccccg gccacgccat
721    tgacctatct agggcatcaa cgcgtggctt ataccggaac gaccggaaac gaagaaaaac
781    cgaccggaca ggcgctggtg gcttataccg aaaccgctgt ttttgatgaa ttggccttgc
841    aggcctttaa tggcacattg agtctgaaag cctggaaaaa gaaattaatc gactctgggt
901    attgtctgt  tccacgcccc ttcaataacc gtgcggaatc ggcggtctgg gtcgcccgtc
961    agggatatac cgattacggc gggctctgagg cgttttaccg tccgttggct cagcggacga
1021   cgtgtcagat tggcaaaaac accctccatt gggataccca ttactgtggc gtcgtccgta
1081   tgcaggatgc ggcgggtctg taacagcagtg ccgcctatga ttaccgcttc ctgacccccg
1141   ttcagataac cgatgccaat gacaaccagc aacatacacc actgaccgcg ctggggcagg
1201   tatcatccgg ccggttctgg ggcactgagg aagggactcc gcagggttat accccgctcg
1261   aagaccgccc atttacgcca ccgtcctcag tggcggaaag cctcgaattg aaaccggatc
1321   tccggttgc  caactgcatg ttttatggcg cgtgagttg gatgccgttg gcgcacacct
1381   atcaggaata tatagccggc tttacgtggc aggcactgct tgacgcgggg gtagtggttg
1441   aagataagcg ggtttgtgcg ctgggttcc  gtcgctgggt gcaacgtcag gccattgtgc
1501   tgaatgggca ggcattggcc gattcacggg aacccttcca tgtcctaacc ctggccaactg
1561   accgttatga caccgatccc gatcagcaac tgcgcaagag cgtcacctac agcagcgct
1621   tccggcgttt attgcaaatg cagctctacc atgcgccagg agaagcctgg caacgcggcg
1681   cagatggcag cctgatcacg gacgcgaaag gggcgcccc  cgtagcccat acggcaacc
1741   gctggggcgt ctacggcagg acagagtatg acggtaaaag gcaacccgtc cgaacctaca
1801   cccattctt  cctgaaatgc tggcagtacc tcagtgatga cagtgcacgg caggatttaa
1861   atgccgatac acaccgttat gaccgcctcg gccgggaata ccaggtgaga accgcaagg
1921   ggtatctcgg ccaaaaatcgg ctgaccccc  ggtttgtggt gaatgaggat gaaaaacgca
1981   cgtctctcta ataacacag taacgttaaa taatcacacc ttccctgcaag gtacggggga
2041   aggttaacta ctctatcaag gaaagggttt atgactgtaa acagaggcga taacctcgat
2101   caaaaaacgc cggaaagtgc ggttctggat aaccgggggc tgaccgttcg ctagcttccg
2161   tatcaccgcc acccaaatc  ccccaccacc accgatgaac ggtacacccc ccatcgtttt
2221   actctctcag ctcagttggc gcacagcatt gaccgcgctc tgtttgactt acagcagacg
2281   gataatacag tcaatcctaa catgatttat gatactgcac tgaaccgtga ggttctgcgc
2341   acaaggagtg tcaatcctaa taatgatctg atattgaaatg acattaccgg ccggcctgtg
2401   ctggccatca atgcaaccga agtcactcgt acgtggcaat atgagaatga cactttacc
2461   ggacgcccg  tcagtatcac agaacagcct gctggcgaag caggccgtat cacagagcgt
2521   tttgtctgg  cagggaaacag tcagggcggag aagaacagca acctggccgg acagtgcgtg
2581   cgtcactatg acaccgcccg actgaaaccag acggacagta ttgcgcttaa cggcataacc
2641   ctgtccgtca cgcgccagct gctgccggat ggtacggacg cagactggca gggaaacat
2701   gaaccgcct  ggaacgaccg gctggcaccg gaaaacttca ccaacctgag cacggcggat
2761   gccaccggcg cgtactgac  caccaccgat gcggccggtg acctgcagcg tgtggcgtat
2821   gacgtagcag gctgctgac  tggcagttgg ctggggcttg cgggcccggc agagcaggtt
2881   atcgtgaaat cctgacgta  ttccgcccgc ggtcagaaac tgcgcgaaga gcacggcaac
2941   ggcgtggtga ccaactcac  ctacgagccc gagaccagc  gccttgttgg cataaaaaac
3001   aaacgccac  agggacatgc acagggcagc aaggtgttgc aggcctcgg  ctatgagtac
3061   gaaccggtgg ggaacgtggt gaaagtgacg aacgatgcgg aggttaaccg cttctggcgc
3121   aaccaaaaag tggtcggga  gaacacctat gtctatgaca gcctgtatca gctggtcagt
3181   gccaccgggc gcgaaatggc caatatcgtt caacaaagca cgtcgttacc cactccttc
3241   ctcatgata  gcagtaccta cagcaactat tcccgcacct acaattatga ccttggggac
3301   aatctgacgc agatacgtca  cagtgtcccg gccactggtg acagttacac cacggacatc
3361   acggtctcag atcacagcaa ccgggcagtg ttggaacgc  tgaaggatga tccggcaaaag
3421   gtggatgcac ttttactcgc gggcgggcac cagatcccac tgcaaccggg acagaaacctc
3481   gctcggcgc  cgcgcggtga gctgctgaaa gtggcacccc tggtaactga cgggcagatt
3541   tccgaccagg aatcctatcg ttatgatgcc gccagtcagc gcatcatcaa aaccacggtt
3601   cagcagacgg ctaacagctc gcagggcag  agcaagctgt acctgccagg gctggagcgg
3661   cacaccacia taatggcac  gacggtgaaa gagggtctac acgttatcac gataggcgag
3721   gcggcggctg cgcaggtcgc ggtactgcac tgggagaacg gaaagcccgg tgccatcagt
3781   aacaaccaga tgcgctacag ctatgataac cttatcggca gcagcggctc ggaggtggac
3841   ggtgaccgac aaattatcag tatggaagaa tactaccgct acgggggcac tgcggtgtgg
3901   acggcgagga gtcagacaga ggtgattac aagactgtgc gttactcagg caaggagcgg
    
```

Fig. 2

SUBSTITUTE SHEET (RULE 26)

3/14

chrim5ed2.seq  
 3961 gatgcaacgg ggctgtatta ttacggctac cggattacc agccqtgggc ggggagctgg  
 4021 ctgagtgccg acccggcggg cactatcgac gggctgaacc tgtaccgcat ggtcaggaat  
 4081 aacccggcga cactggatga taaaaacgga ctacgcccgg gaaatagata tgtatTTTT  
 4141 ccatttattc atgaggacag gattttctgt ctggcaacgg cgaatgttta cagAACGGAA  
 4201 cataataaat ctgacatcat tgcggttgta gaagataaag cattagatag taaactatc  
 4261 accaatagta ttgagcagtt tttcaaaaaa cctaaaggaa aagcaatcct gaaaggatcc  
 4321 cctgatatta aagaaaggct actcaataat atagtacatg acctgagcaa tatgcaggt  
 4381 ggagatcagc tgtatgtaaa cgctcatggt cactctgcga aaccattttt ttaactccgat  
 4441 tcgggatatt caaaaatcat catggaacag ctccaaagag ggggtaacta tgtagtctaa  
 4501 gatttagtaa ataagtttaa attaccagaa aatgcaacaa tcaagataag tacgtgtcat  
 4561 agtgctgaag gtaaggcggc tcatattacc gtcacatcca ctggaacaaa tgaaaaaatg  
 4621 agatacagtt ccattataga gaacaaaggg gaattttccc ggtcttttagc aggtaccatg  
 4681 gaaaatgggt taatataact acagccgggc agagttcggc ggaatgtata tggttatcct  
 4741 ggcgcgacaa cgttctatgg tgctaaaaat gaaaaagtca tacacctcaa agatggcaat  
 4801 ctgacaactg cgttctatga aggcaagtta tcaatgttta ctaaaaagaa ccgattttca  
 4861 gaaaacattt ttgggttaaa ggtaaaaaga agtctgacgc gaacaaactt tacccggcgc  
 4921 ggcgtaataa acaaaaattc aaaccgcat taaatcagga cagccagcgc gtgctcaaaa  
 4981 cgaactgacc tgtcacgctg ttgcttcccc gttacaccgg caggtcggac gccctgctgtg  
 5041 cttttaccgc ttttcaactg atattgacgg gcataccatg agcatcacga ccaaatggg  
 5101 ttctgtcga taaacggcga gtaaatcaga gatcccgcga gtggtttggt tttatactgc  
 5161 caatcgataa aattgttccg ccgcccgataa acattcacct tcctctgagc aatcagggc  
 5221 tttccggagc atgcccagca gttctatccc tgcagctcac gttttgctcc ggcgaaacga  
 5281 ttaaaaacct aacattggtc gtatccgacg ttgacatggt cgatggtctt gctcaatgcg  
 5341 gttattcagg tatttatttt cccggaattc aatcccctgc tgaggctcac ctctccgatt  
 5401 gaggagggtg agcycggcgg tattggcccc acttttatcg atagtcacca cagtggctct  
 5461 gccctgctgt atcaaccgac cggtaaaagt atttccactg gcctttgact ttaatgtatg  
 5521 tttcattcct tcgccatcgg gcccacacag gctttttgcg tttccggaaa cccttctgga  
 5581 gcaggggtac caaacgtaac acccagcag gtatcgtggc gtggtcagc aagatcccc  
 5641 gttttgcat catttctccc agattacgta agctcagcgc gtaggtcaga gaccacagga  
 5701 cacattgggc catgatctgc acaggataat ggaggagttt gaatcggtt cggatcaggg  
 5761 acatcactct ggactcactc aaaaacagga gagcttacct gatattacgc taatgcgaca  
 5821 gaacctattt fatcgattga ctgcataaat agtcatcatt accaccctcg aacaaacttt  
 5881 ctctgttaat cgcacagaa ccttttttcc atattgcctt gcaattgctg tagttgctt  
 5941 aaattctctt aaatttccct tagttgctta aaatatccat aatattgctt gagccgattg  
 6001 gcgaagcgcg tcatttgagc cgytccggca ggcgcgtcag caaatccatc cgtcgtgaa  
 6061 aaatcggcac aatcaacgca ggcgcatttt cacgcggcag acaaaaacaca tagtgcgct  
 6121 cacaatgcgc catgcccact gccggaaga gccgcctcat gtccttaaaa gagccttggc  
 6181 cgaacagcaag ccgcgcaatg cctgttcca gccgcgtgat gtagcggcgc acctgcgct  
 6241 caccctatg ctgcccgcta tggcggatga ttgcccgata atcggcctca gccgcttgc  
 6301 tgagtacata gctcatcagg ccggtctgct cccggcaagt tcttcatcga gaatttgc  
 6361 gatacttttc ccgcaacctc tcccctccat cctctcattg atgctgtat ccagcaaggc  
 6421 tttcagctcc tgcctatgct gatcgtatc gctcattccc ggaacacagc gttcagatgc  
 6481 gtattgcttg atcgtcttgc cttgcaaggc agccaatgct ttcaggcttt ggtcctcgg  
 6541 gtcggtgatg tcaatggtca cagcgtctcat ggttttctcc ttatcggtta tacaaaaac  
 6601 cacattagca catataatgg ttgtggcta tttattacac agggggtcag atatcgtttt  
 6661 gtcggcaaaa cattcgtttg tcggtcattg tcatattcag aagacgactg caccaattaa  
 6721 tagggattag agcctggtgt gcatatgact ggcactgttg caaagtttga gtcactgatt  
 6781 atgctaaagt aaatgtttcg taacgggagc tcaccgtatg aatgtattca aaggccgtca  
 6841 ttttacagc attatcattt tgtggcagc tcggttggtac tgcaaatcag gcatcagcta  
 6901 tcgtgaactc caggaaatgc tcaactgagc tggcgtcaat gttgaccata cgcacttcta  
 6961 ttggtctgtt gcaataagta aagcctcgtt aatatctcac ttatttgttg ataagagttg  
 7021 cgtcaatgct gttgatcaga aaagccttca tgacaacct gcataagaga agcccatcat  
 7081 taccaagggc ggtattcctg ccgctcagg gtttctgctg attatccctt tctgctttt  
 7141 cccgcatctt gttagaatgc ccacttctta attgtttcca aaactaatgt tgttatgtca  
 7201 aatcaagatc ctcataataa accggacagc ctgttctctg ccccaatcgc caatttaggc  
 7261 gactggagtt tcgacgaacg tgttccgaa gtcttctctg atatggtgaa acgttccata  
 7321 cccggttatt ccaatatcat ctccatgata ggtatgctgg ccagtgcgct cgtgaccca  
 7381 ggtagccaaa tttatgatct cgyttgctcc cttggggcgg caactctgct catccgccc  
 7441 agtatcaatg ctgataatg ccgattatc gctatcgata attcaccagc catgatcgaa  
 7501 cgctccgccc gccatattga tcttttcaag gccagtcac ccgttgaggt gatcgaaag  
 7561 aatatccttg ataccgacat tcaaaatgcc tcgatggtag ttttgaattt cacattacaa  
 7621 tctctgacc ctgatgatcg ccagaaaata ttgaagaaaa tttacgcagg attaaaaacc  
 7681 ggaggggttt tggttctgtc tgaaaaattc aattttgaag accagaaaat tggcgagtt  
 7741 ctattcaata tgcaccatga tttcaagcga gccaatggtt atagttagct ggaagttagc  
 7801 caaaagcga gtatgctgga aaatgctatg cggacagatt ctggtgacac ccaatagcca  
 7861 cgccttaaa gagtccggtt ccagcatgta gaagtctggt tccagtgttt caattcgg  
 7921 tcattattgg caataaaaag aactgaacaa tgatcgtatt cgytaatttt tatcaattga  
 7981 tcgccaagca cccactaaac cattgctggt atagcctgcc agcacaattg agccactggc  
 8041 aaaaaacatc acagcacggt cagttcagct catgggtaaa aattctggaa aatttgcctg  
 8101 agatcaagcc aagccacctt gacctgaaaa atggtgtcat tgcgattcat gagccgcatc  
 8161 tgtcaaaagg tgaaaaagct cgctccaca atacctgaa aatattgatg ccatggcgaa  
 8221 aaggcccttt ttcattgtat gacgttgaaa ttgataccga atggcgtctt gactggaat

Fig. 2(i)

SUBSTITUTE SHEET (RULE 26)

```

chrim5ed2.seq
8281 gggagcaggt gctgccccat atttctctct tagaagggaa aacctgactt gatgtcggct
8341 gtggcagtggt ttatcacatg tggcgcatgg ttggcgaaagg cgctcaattg gttgtgggta
8401 tcgatccaac ccaacttttt ctctgtcaat ttgaagcgat cagaagaattg ttggggaaca
8461 atcaacgagc ccaccttctg ccattgggca tcgaacaatt acccgaactg caagcctttg
8521 atacggattt tcaactggga gtgctctacc accgcccctc acctcttgat catctgtggc
8581 aactgaaaaa tcaactgggt tctgatgggt agttagtgtc gaaaagtta gtgattgagg
8641 gtgatgaaaa tcagtgcctc attccgggtg aacgctatgc acaaatcgcg aatgtctact
8701 ttattcccct gcccaagatg ctgaaagtct ggctggaaaa atgtggtttt gtcgatgtca
8761 gaattgtcga tcatgcgctc acaacacctg atgaacagcg cgggacagaa tggatgaa
8821 ccgaatcact ggtagatttc cttgacccat cagatcacag taaaacaatt gaaggctacc
8881 ctgccccatt gcgtgctgtc ctcatggccc gcaaaccata atattgaaata aatattatg
8941 agtgaaactgt ccaatattgc aattcaacta ttaagttcta agatttcgct ttccttatga
9001 cgcaagcgat atcacatcta ccgcttaatc aggcctcatc ctcccttcac cgaactcaatc
9061 aactcaccat caacactgta gtgagaat tcatctacat cacgatcgct cgaactcatc
9121 gccacccccta cctttcggta cttcatggta gaaggtacaa ttttaccgac cgagctatga
9181 acttccgtca ttcgggcttc cagaacctta ctgatattac tcaccctgac acccgccgctg
9241 ggcataatta tcgcccacg gctggcttgc atcagctctt ttaacagcgt caagcccgat
9301 tcagcattct gctgttggcc tgaattgaaa atacgctgca ctccaagctc tgcagttgtt
9361 tccaacgcaa catgcccgat aaaaacata tcaaaagcgc gatgaaaaat aacagccata
9421 tttcccgaca gtgacatcaa ctgcccata cggagtctgt caatatggc ttttctgctc
9481 aaaaatgcaa aacaactgccc ggggaacccc atatacagga tacgagcaac gtcatttttc
9541 atggcttcaa aatccatggt gttataacag aagctctccc ctcttggccg caaatggga
9601 tgcacagaaa tagataaccg ctgtaacgac tgtttaaag ccccaaaact gggtgtcaat
9661 ccgcttcca acgggcttgc gcttaattcg attcgttcag ccccgcattt ttgtgcaacc
9721 agcgacagc ttagcttata acagcaaat tccagcttta tcaataaaaa gccctccgaa
9781 tacgaattcg tcaacaagtc atcatttaac ctaaaactac tttattagt aacttataa
9841 ctatgacaac taacttatct taatgacatg ttggaatca caaggtcaga atttttact
9901 ggaacagcat gataaaaacg tcatttttgc cggctatacc tcacttttga caatttctct
9961 gatacaaaaa ggatgatatt tgaatcgtat ttccacctca gtgacagcca aatcggggtt
10021 cggcaaccgt tcattttttc cttttggatg actctccttc atccgaaat tctctggtaa
10081 aggttgaggc aataaacttt tagcttcaca aataagttgc tctggtgga aaggaattc
10141 cagttcogca tgtttccaac cttggtggac atagtgttt ttggtgggt aaggaattc
10201 cacgcaatca atttccagc caagtatgac tatgtgctgg ttcagatcaa ataagcagat
10261 cggacggcca ttaatgatac tttcagatata taactgacca cactgacgaa agcccttacg
10321 ccaacgatcg gctattttac tttcattaca acgagggaaa atatggctctg ctgaatttg
10381 ttcgaagtgat aagccaagat gcccttcaaa ttgcttaagt ttttgcctaa atccggctaa
10441 atcagccact aaatcctgta actcagaat tttgaaaaa tgagacattt ctccctatt
10501 aaataaacg taaaaattgc gttccattaa tgtgacataa atcaacaatc gtcattttt
10561 gccgaatat cactcagtaa gcgactaatt gaagtggca taacgacgaa tccgctgaaa
10621 gacaggctaa aaaaaaaag taacaccacc agaggtggct gatggtagca tgcagacc
10681 cgaatatggt ataaacccc ttattttctc ataaaccaca cgcttaaaag tattgctatt
10741 ccaaaatgca taagctttcgc tgcgttaact aaggttaaac ggtgaatata caggttattc
10801 tttcagaaaa aatcagcaat gcgctgatgg aagctggccc tccaaccgac agtgaactc
10861 acgctcgtca atctccaaa gcaaatattg gtgactatca agcgaatggt gtgatggctg
10921 ccgctaaaaa ggtgggaaata cctcctcgac aattggcaga aaaagtcgtc agccaactg
10981 atctgcaagg aattgcccagc aaagttagaa ttgcaaggccc aggttttatc aatattttc
11041 ttgataaagc gtgggttga gcaaatatag aaactaccct gaaagatgaa aagctcggta
11101 tcacccagc ggaacgcaaa accatcgtta tctgatttcc cgcaccgaaat gtcgccaagc
11161 agatgcatgt tggacaccctg cgtcaacca tcaattggca tgcctgcccg cgtacccttg
11221 agtttcttgg gcataaagtt attcgaagca accacgttgg tgattgggga acccagttcg
11281 ggtatgctat gcctatctg gaaaagatcc agaacgaaaa tgccaatgac atggcattag
11341 cggatttaga agctttctat cgcgaagcaa agaaacacta cgatgaagat gaagagttt
11401 ctattcgcgc tcgtaactac gtcgtcaaac tgcaagcgg tgatgaatata tgcgctgaa
11461 tgtggcgtaa gctggtgat atcaccatgt cccagaatca ggaacttat aaccgctga
11521 atgtccattc gacagaaaaa gacgttatgg gtgaaagcct gataacgat atgctaccg
11581 gtatcgttgc agatttaaaa caacgtggaa ttgcccgttaa gagtgatggc gcgacagtg
11641 tttaccttga tgaattcaag aataaagaag gcgaaccctt gggcgttatc atccagaaaa
11701 aagatgggtg ctatctttac accacgacgg atatcgcctg cgccaaatac cgtcatgaaa
11761 ccctaaatgc cagcgtgtg ctttactaca tctgattcac ccagcaccag cacctgatg
11821 aagcttggcg aattgtacgg aaaaagggtt atattccaga atccatgca ctcgaaaccc
11881 acatgtttgg catgatcctg gcaaaagatg gtaaacctt caaaaccctg gccggcggca
11941 cagtaagact gtcggatttg ctggatgaag cgattgagcg tgcggatacc ctctattctg
12001 agaaaaacc agatatgcca gaagacgaac tgaaaaaagt cgtggaagcg gttagggatt
12061 gcgcggtgaa atatgcagat ctttccaaga gccgtactac agactatggt ttccgactgg
12121 ataatatgct gccctttgaa gccaacacgg caccttatat gcaatacgc tccacgccc
12181 tgcctctat cttaaacgt gcggatctg atgaaaacag cctgacactg cgggtgatg
12241 tgaatgaaga acgcgagcag gcaattggcaa cccgcctgtt gcagtttgaa gaaacgatca
12301 ctaccgctgc ccgtgaaggt acgccacatg ttatgtgtgc atacctgtac gatctggccg
12361 gtcgtttctc tggtttctat gagcactgcc ctatcctgaa tgccgatagc gaagaaactgc
12421 gccagagccg cctgaagttg gctctgctga cagcgaaaac tttgaaagcaa ggtcttgata
12481 ctctgggtat tcagactgta gaacgtatgt aataatcttc tacaagctg aaaaactggcg
12541 tgatattatt ttattacgcc agtttttttc tttctctat tctgtcaaaa attaccaatc

```

Fig. 2(ii)

SUBSTITUTE SHEET (RULE 26)

5/14

chr1m5ed2.seq

12601	tgacataaa	ttatcttga	gctaacattt	tgatattaa	tcatagaaa	atatgaacac
12661	agaagcagtt	gttatgaaaa	aattatttat	ttctaactgc	tagccctacc	aatctccata
12721	aaaaaacctg	atttttattc	actattaata	atataatgata	atctctattt	taattaacct
12781	tggtataaaa	aatagtagtt	taaaaaaaca	ttttacatta	tataaaatat	atcaatcgac
12841	tctttatttc	ttatccatt	tataaaatat	atttttacc	aaaaataat	ttaaatcata
12901	tattatattt	acatcacggt	agatcaaaat	aaacattttt	tagtcgttaa	cccagattca
12961	gaacggcagc	atgatataa	agtcacatgg	gttgtaata	aaggaaaaag	ataaaaaaga
13021	ggagataaat	cttcgcattt	cttcaatgaa	gatggatata	gatactgtaa	ggtagtaatt
13081	taaatgaaat	ccattaacaa	atataatatt	aaattacatt	aagagagatt	tctatgagtg
13141	atgggactgg	tgtttcaaca	tttaagtgtt	ttcttgaaac	aggattagat	aactgcaata
13201	tctacgctaa	tggtctaac	atgattgggg	taattattaa	tatcacacc	actgtagtg
13261	aagggaaact	cgtagatatt	gacgatgta	cactaaatga	taacatcaag	atgttgatt
13321	atatcgatgg	aagcgacatt	gatggcagtg	acggatggtt	ttatacagga	aatcctaatt
13381	aatacaaac	tattccaat	agtcagttt	attctttatt	aaagagttaa	aatctcaaa
13441	ttacgcaaat	taaacgatat	gtttctgtt	caaatcacat	caggctaaga	accaagtctt
13501	ttctcgcaaa	ggtaaccact	accagtgtaa	aagttatttc	aaataactca	aatagcatta
13561	attcatctcg	ggtagtaatt	aatgcaatag	atgcaactaa	ttttactgat	gatgaacttc
13621	gaacaacaaa	agaaaacagg	tttgaaaatc	aatcctatac	gtcacataaa	tcatctcaaa
13681	actctttata	tgtagatacg	tggaacaatc	caagaagctt	aaactacaa	aatggcgctt
13741	gggaagatta	caaatatggc	tggaactggg	cacaaaagtg	ctactataaa	acaggagccg
13801	atggaggatc	agagtcaacc	cgctgggttg	cgctgggttc	aatctttcca	ccaggaaatt
13861	atgatggcct	gtggctagat	aatgatatcg	cactaaagtg	tatggcacac	aaaagctaca
13921	atgttgatc	tggtatcaat	caattgagtt	ttaccggtat	tataggtaaa	ggttcagct
13981	gggtttataa	tatatccgga	ctgtagatag	ggcatgccc	tattattatc	gaccagatg
14041	gtaacaaata	tagaatatta	ttccatgccg	ggtagtaaaa	ctcagatccc	tactgtctt
14101	catcaatagt	atattaaaaa	tagtgttacc	aatggtgtgg	tagcatttcc	ccaatacgaa
14161	acttgacctg	gtggctgtaa	ttataattta	ttttcacagc	cactttttaa	gtatacataa
14221	aattccttaa	gttatccagg	agaatcacca	tgagtgcaca	taatgagttt	tttactcaag
14281	ctaataattc	taccagcctc	gtcagtggtg	cggtgacccc	tccgacagga	ttatacaata
14341	tacaaattac	tttaggtcac	attgttggtg	acggtaatct	tggaactact	ctgacctta
14401	ccctaagcta	ttctcctctt	aaacaaacag	atattggatt	tgccattggt	tttaatttg
14461	gattatcagt	tcacgacaga	aaaaattctt	tattgtctct	ttctaccggt	gaaaattata
14521	aaatcatcga	aacccgataa	acagtataaac	ttcagcaaaa	aaaactcgac	aatctacgct
14581	ttgaaaaaga	cctaaaagaa	aatgtttatc	gtattataca	taaaactcgt	gatattgaag
14641	tgtaaacctg	ttcaataaac	aatgcctttg	acctgaaagt	ccctaaaaaa	ctattaaacc
14701	ctgctggaca	tgctatctat	atgattgga	attttgaggc	aaactcaact	aggctaaatc
14761	gtatttatga	tgatctggat	gggcatgata	taccattatt	aaactagaaa	tatcaaggac
14821	taattaaaac	gatattaacg	ctttccctcg	ggcaaaaagga	aggctaccgt	accgagctac
14881	gctttctaaa	cagacaattg	aacagcatcc	acaactttag	cttgggtaat	gaaaacctcc
14941	tcactgtgct	ctctcggtat	accctatag	gaaaaaatgg	tattttgggg	caatggataa
15001	caagtatgac	cgctcctgga	ggattaaaag	aaacggttaa	tatatagtaat	aaataacagg
15061	ggcatcattt	cccccaatca	gccaatctac	cggtgttgcc	ctatgtcaca	ttaatgaaac
15121	aggtcctg	agcaggacaa	cccgcctatc	aaagcagaata	ttcgtatacc	tctcataatt
15181	atgtcgtg	gggtctaat	ggttatatgga	ataataaatt	agataatctg	tatggattga
15241	tgacagaata	taattatggc	tctactgaa	cccgcagata	taagataaaa	gaaggccatg
15301	atcaaatagt	ccgtatagaa	cgcacataca	ataattacca	tctgttaact	tccgaatgta
15361	agcaacaaaa	tggtatata	cagacaaactg	agacagcata	ttatgctatt	attggccata
15421	attttgattc	tcagccctca	caattccagt	tgccaaaacac	caaaacagaa	acttggcgta
15481	gtgcagataa	cagctatcga	agtgaataa	ctgaaaccac	atttgatgaa	agcggaaacc
15541	ccctaacc	agtaatacaa	gataagaaaa	cacaaaataat	aatctcccc	tcaacgcatt
15601	gggaatacta	ccctccgctc	ggggaggtcg	ataattgccc	accagaaccg	tatggattta
15661	ctcgtttcgt	aaaaaaaatc	atacaaaatc	cctatgactc	cgaatttaaa	gatgatccgg
15721	agaaatttat	ccagtatcgt	tatagcctca	ttggcagtc	gagtcagtgt	actttaaaaa
15781	tagaagagcg	ccactacagt	gcaactcaac	ttctgaaatg	tactctattt	caataataa
15841	cggataaaag	tgaaacttgg	cgtttattaa	aaacaaactg	atgtaccaaa	ggagaaaatg
15901	gaaaaactta	ttctgtcgtg	cataaaatta	cctatacaaa	acaggacgac	acgctgcaac
15961	agagccattc	cataaccacc	catgataaatt	tcacaattca	ccgcagtcag	gttctgtccc
16021	gttataccgg	gcgtctggtt	ctgacacag	ataactaaaga	cattgtaact	caaatgctct
16081	atgacaaatt	gggtcgatta	ctcacacgca	cccttaattc	cggtacacca	tatgccaaca
16141	ctctgacata	tgattatgaa	ctaaataatc	ttcaggatga	caatcgccct	ccgtttgta
16201	ttaccaccac	ggatgtaaat	ggcaatcagc	ttcggcaatga	attcgcaggt	gcccagccgc
16261	atgtcagcca	atgcctgaaa	gactccgatg	gtgatgaaa	attctatagc	atacatccgc
16321	aacaaatgta	tgaacaaggg	cgctcatcata	catctacata	ctccgactat	ctcaaaaatg
16381	gaagacaaca	gacggatcct	gataaggtgc	atctgtctat	gtcaaaatcc	tatgataatt
16441	gggggcaaat	tgcaaacaca	cactggagtt	atgggggttc	agaaaaata	actgtagatc
16501	cgataacatt	gacggccacc	aaacagttac	aaagcaatag	caataatgtg	caaacgggta
16561	aagaggttac	aacttatacg	ccaagtcaac	aaactataca	gattacgtta	tttgacgaaag
16621	caggccattt	acagagtgtg	cataccctga	ctcgggatgg	ctgggatag	gttcgcaaaag
16681	aaaccgatgc	aatagggcaa	tgcaactatt	accaatgta	taactataac	cgagtcatct
16741	aaataacgct	tcctgatggc	accatcgtaa	atcgcaataa	tgcaaccctt	agtactgata
16801	cgctgataac	agatattcga	gtgaatggaa	tttccctggg	acagcaaacg	tttgacgggt
16861	tgagtgcatt	aacacaaagt	caagatgggg	gacgagtagg	ggctataact	tattcggcag

Fig. 2(iii)

SUBSTITUTE SHEET (RULE 26)

6/14

```

chrim5ed2.seq
16921 gtaatgacca atgccatca acagtaataa caccagatgg tcaagtattc cattatcaat
16981 atcagccaga attagatgat gcagttattc aagttagatc aaatgaaatt actcagcagt
17041 tccagctataa cccagtcact ggggcattat taaaggcggg ggcagagggg caaagcttga
17101 cccctatcta ttaacctatg ggaagactta agatggaaaa tatcaatgat atgaaaaaaa
17161 tgaagtacct atggacactt aggggtctgg agaacgggta cactgatctg actggaacaa
17221 tacagaaaat ttcgctgat acccatggca gggtagacaca aattaagaat tctgcaataa
17281 agactactct aaattacgat gacctgaatc gccattattg tagtcaagta acagatttag
17341 cgactgggca tatgttgaca acaacagtg aatttgatgg cttaaaccga gaaattggac
17401 ggaatttgg tgatagctca ggccatcgt tagatatcca gcagagctgg ctgaaaaacac
17461 agcaattagc aaatagaata gtgaaactga atggagtatt gcagcgtaca gaacagtact
17521 cttacgattc ccgtaatagg ttgaaccaat ataaatgta cgggtcgcaa tgcgccagacag
17581 acaaatatgg ccatagcata gtcaacaaa atttactta tgatatctat ggaatatca
17641 ccgctgtca caccacattc gcagatggga cagaagcca tgctaccctc aaatttgcca
17701 acccaactga cccatgcaa ctgcagaggg tacaccacac tcatccagat atgccggata
17761 atacagggt gaaatgat aaggctgga gagtaataa tatcactgat aacctggaa
17821 atacggaaaa ctttacctac gatacattgg gcagattaca aaacggtaaa ggtagtgttt
17881 atggttatga tccatataat cgcttagtga gtcagaaaa agataccctca gttgtgagc
17941 tgtactatcg gaaaaccatg ttggtcaatg aagtacgcaa tgggaaatg atccgttat
18001 tccggacggg tgaacaata atcgcacagc aacgcgcatc aaaagtctg ctacagagaa
18061 cagatagcca acagagctg atattaacga gtgataaaca aaactgtct caagaagcat
18121 atagtgcata tggaaagcat aaatctacag caatgacgc tctctcctg gctataatg
18181 gtgaacggcg tgaccaggtt agtggagtaa cacatttagg taatggttac gctccctatg
18241 atccaacatt aatgcgcttc cactctcag atagcttaag cccctttggt gctggagggg
18301 ttaatcccta tctctattgc ttaggagacc caattaatcg cctcagacct tctggtcatt
18361 tgaattggca agcatggaca gggatggca tggggatcgc tggattactg ctgacctag
18421 gacaggtgg aatggcaatt gcagcagcgg gaggtattgc ggcggcaatt gctccacct
18481 ccaacactgc actggcattt ggggcactga gtgttacct ggataaacg tctattgtta
18541 gcggtgcact gaaagatgct tcaccgaagg catcttctat actcggatgg gtttcaatgg
18601 gaatgggtgc tgcgggtta gctgaatcgg ccatataagg tggcaccaaa cttgcgacac
18661 atctaggagg attcgctgag gacggggaaa acgcttact taaatcgact tccgaaagt
18721 ctagaataaa gtggggagtg acaagaagct tagatagaga aattgttgc atgaagaag
18781 gtcaggtgat aaaaatcat agccgaggtt ataccgataa ctttatggg aaagagagc
18841 aggtatatt agttcatgga gataaagatg gatttttgta tcatcagaa gaaaccaaag
18901 ataatgaaa agggccatc actcgacata cctctgaaca actcgtttag tattgaaag
18961 acaataacat cgttgatctt acacaaggag gagacaaacc ttttcatcta ttaacctgct
19021 atgaaaaaag cagcgggtga gcagataaaa tggcaaaata ttaaacaggg ccagttatcg
19081 cttattctaa taaaccaaca atatcacaag gattagccag aatagaaga aaggactttt
19141 tcttaaaag tacttacct tctgatgac caccggaag catactggga agaacagaaa
19201 aaacagtgaa acccaaaaact ttcgcccct aataacctg caaaattcaa agtactggc
19261 agaagtcata taataaactc tatgactggg taaatgaaat cagtattcaa acatataaca
19321 gtagggaagt ggtcatctta tcaaccgccc aataaaaaat tggggcgttg tattgaaata
19381 aattatttat taatcagggg atcactgcaa tccccgatga gcaaaatctt tcaagtataa
19441 tcccccaag gccagaaact caaaaataact gcctgctccc gcaatcacta cgcactataa
19501 gcgcagtagc gcatttgcca tattgcccgt tccccatgct ggataaacc acaactatgc
19561 caacagcacc cgcaccatca cagcaattgc caccaccaat ttaaacagga atatccccca
19621 tcccccaaaa ggcgtgaaaa tatcagcgtt acgcagttgc caataaagca tactggcatt
19681 gaagcagcga gccagaccaa tagaaaagcc cagacctgca tgtttcaacg ggccaacgaa
19741 agcaaggttc atcaattggg tcagaatcaa ggtcgcgatc gcaattttta ctggtgttt
19801 gatattctga cgtgaataaa agcccggagc gagaacttta accacaatca accccatcaa
19861 gccaaaacag taggcaatta acgcccgtc agtcatctca gcatcaaaag cagaaaagt
19921 accatattga aataatgata ccgtcagagg ctcgcgaga ataccgagag caactgcaca
19981 aggcaacgcc agcaagaaac agagacgtag cccccaatcc atcagttttc gatattcttc
20041 gtgattacca ctgaaaaaac ttttcgcccag tgaaggcagc aaaatcgtcc ctaacgccac
20101 acccagta caagaaggca attccattaa acgatcagc taatacatcc atgaaacaga
20161 gcctgaaacc agaaatgagg caaaaattgt ataatgatc aaggaaatct gcccgaccga
20221 tacccccaga attgcagggc ccaattgacg gataaccgca catacggcac tgtcagcaga
20281 agaaatccgc ggcaatacca gcattgcccgt cttttcaga tgaggaaagt gattagcaca
20341 ttgcaaaaacc cctccggcaa caacggccca acccagcgc agcactggcg gattgcaata
20401 agggaccaca aacaatgcaa aatgatcat actgacattg agcagtgctg gagcaaaagc
20461 aggcaccgaa aagcggttcc atgtattaag aattggcca gccaaagaag ccagcgaat
20521 caaaaagata taaggaaacg taattctaag taatcacg gttaaagcaa acttatccgg
20581 tgtattcgya aatccccgcy cagtcacata gatgtccaa ggtgcagcaa ttacacctat
20641 cactgagacg atagccagaa tcaatgtcaa catacctgag atatatgcaa taaaggtacg
20701 tgttcttca tcccctgtt gatttttgta ttcgcaaga ataggaacaa agcttgcga
20761 aaaagcggcc tctgcaaaaga tacggcgtaa caggttaggt aatttaagg caacaaaaaa
20821 ggcactccgc gccattctct caccaaaat acgagcaata atggcatcac gaataaagcc
20881 cagcacgcga gaaaacatc tcaattgaact gaccgctgcc agtgatttca ataatgctat
20941 ggtattgttc taaagtgtga tctctatgga ataaagcaca aaaatgtaa gctatcccat
21001 caggcatcat aaaaatggca tataaagcaa tctggcggga tagcagccgg tgtttaaagt
21061 ctaacagaca aaaacctgt ctacattttc tatattacg cccattagcc ttaccocgag
21121 attcataaac ccacttggc ccatgcatcgc tcaagtcaat ccgtcagcac atgatcttgc
21181 caaacaccat ctatcattaa ataattcttg gcataacct cctgctcaaa tcccaacttt

```

Fig. 2(iv)

SUBSTITUTE SHEET (RULE 26)

7/14

```

chrim5ed2.seq
21241 ttgagcaggt tcccactagc atgggttatgt ggcagtaat tagccataat ccggtgcatt
21301 ctctgatagc gctgcataata gggatcgca ggttgcagcg cttcacaat caatccttgc
21361 ccttgcaatt tctcagctaa agaataacca agataaacaag agtggaacgc gccggtaca
21421 acattagtaa aattcgccac acccataaatt tcacgctcat cagagtccaa taatacaaaa
21481 ttaaatgtcg cattctgccc ttgtaactca cegatatagt tcaaccgatt tgccatcca
21541 gagggttgat aaaaactgcc gtcccctgtt ggctcccag gcttcaggaa atctttttt
21601 tctgaataat actcagccaa tcgataaagca tcacggtcat ataccagacg aacaaccatc
21661 ctatccgtaa taaatcgaa tttgggcgat gcagaacgat aaccaaacat gccctctcct
21721 gatatttctc ttgaaaaaat tctggataat ttatctctta ttaaaattat tgcctattac
21781 cctacgataa aaaaatatca tctataaacc tctacctaa agatgagatt agggtcagaa
21841 taataagaac ttcataatta attctctcat attttagtgg tgcgcaatgt cgttgggttc
21901 acaagcacgt agcttgggta aatacttctc gctatttgat aatttatagg ttgttttagg
21961 tttttttgct gtttttcccc taatttcaat tctgttctgc gaacaacttg gctggggcgc
22021 attgattggt ggtttctctc tggggcttgc tcagcttgtt cagcaaggct tggggatctt
22081 cggtagcacc atcgagacc gatttggctc caagccgatg attgttactg gcattttttc
22141 gcgagcactg gtttttctc tgatggcaat ggcacatgag ccatggatat tgcctgttct
22201 ctgctgttca tccaggattg gaggaacatt gtttgcctcc cccagagcgg ctttggctat
22261 taagttaaac cgtcccctag agcggggcgg tttttattca atcctgatga tgcaggacag
22321 gcgaggtgcc gtggttggcg cactcatcgg aagctgtgtt ctgcaatagc atttcaaat
22381 cgtctgctgg attggtgcac ccaattttgt gctggccgca ttatttaacg cctggctact
22441 gctgcatac cgtatttcaa caatccgtac tctatcaaaa gaaggcatga tgggggttat
22501 tagagatcgt cgttctcttt actatgtgct gacattgacg gtttattttg tctctcagct
22561 acaagtgatg ctgatgtttc cgattattat ccatgaaatt accggcactc cctatgcagc
22621 caaatgggatg tatgccattg aaaccgctat ctcccctgaca ttgctctatc ccatgcagc
22681 ctggagtgaa aaacatttcc gactggagca gcgcttgatg gcgggcttat tttgatgag
22741 catctgcatg tttccgatcg gctgggtcaa tcaattacat acactgtttg gcctgcttg
22801 cctgttttat tttagtttgg taacagccga tctgtctcgt gaacagctga gctctcact
22861 gctgtatcca cgggcccgtg gcagttatat gggatttagc cgtctggggt tagctctagg
22921 tggtagcaga gtttcaaccg gtggaggggt gctctatgat actggccgtg acttgaatg
22981 gccgcaatta ccctggattt tgctaggatt gctctgtttg attaccattt atgctcttca
23041 tgcacaattc aatcagaaga aaattgatcc tgtgatgctt ggtagacatt aatcctatta
23101 gaaatagtgt aaaatctgcc cattgaaaat aaaaaggagc caatatgaaa agatttttct
23161 taggggcagc attagtctgct gtaggattag tcagcggctg tgatcaatc aaagacttca
23221 gcatcaacag aggtctgatg aatgattatt tgcctcaaaa agtgcattat cagaaaaaaa
23281 tcaagcattcc aggtatcgcg aatgcccaata tcacgctggg gatttatccc agccagatag
23341 gcccccagga tctgtaaaaa attgaaactat ccaacgancg aaaaagtcaa ctgcaacac
23401 tactgggtac gattcaggct gatatgaaac tcaactatcaa ggctaaaccc gtatttgatg
23461 cagaaaaaagg cgctattttc gtgaaaaggc tggaaactgt agactaccag acaaccggcg
23521 aaaaagcagc ggctccgggt aaggcattga ttcccttatct gaatacctct ttgagtgatg
23581 ttttcgatac tcatccggtt tatgttctga atccagaaaa aagcaaggcc gaggcagcag
23641 cctcacaatt cgctaaaagg ttgaaaatta aaccgggaaa gtttagttat ggtttgaccg
23701 ataaaataatt tttatcgtca ttgaaataat aagggcaaat tattaatgga taatttgccc
23761 ttttatttta tcaattagtg accgatacac tgcctgttcc atggccttcg gctgaaacta
23821 tatcgtgaca ctgtcactca gatttctaatt catcacgcaa tgcctgcaac gcttccagag
23881 tgacaactcg cagcgttcca taaaaaccac tggttgcatg ggcttcaact ttaccgagga
23941 actgcccaca ccaaggcaaa agatactcat caaacaacgt aatttgtgct tggatttcat
24001 cttcagctgc ctgatcttcc agccatgaca cagccagcaa tagagagccg aactgatcag
24061 caggagtatc agacagtgcc attcccctgt ctgtcaaaaa ctgacgtact tcactttctt
24121 ctccgtccgt ataactcagat cgacaaacag caacactcgc cgattctcca gtaaacagag
24181 cgtgataate ggtgcccato actgacaatt cactgttttg ctgtaaacga tccagccatt
24241 catcctgttc caaaggccat gctgttttta gtttcccctc agcaatcatg gtgattaaag
24301 gttgcataaac gggatcttgc ggtgcccgggt taaacaatgt gccaatatg cggcagaca
24361 tagaaaaattc gttcataact tgattcaatc ccaataaatt atcaaatagc gttattgtcc
24421 ctaatcgccct gccatgctgt aaagcaactt gttaatagcc acgtacccta tgcacgagcc
24481 eagttggcat ttcaccctgt accatccgoc ggaatttttc acagatgaca tccatcgagc
24541 cctcaggaat agtgttagca gcaatagggg gagtcacatt aatcagggg tgatccaga
24601 atgggtgcat atttgacaat ggttcttctg caaacacatc aagggttgct cctgcatat
24661 aacctttatc aatagcaacg agcagatcct gttcgacaag ctgcccctct cgcgccagat
24721 taatcacata tgaacccgat tttagttggc tgaataatga cagattaaag ataccacgag
24781 tgtcgggagt atcagggaga aggttaatca gcaccttgca gccagaaaga aatcaccca
24841 attgctcttt accgtaaaaa ctctcgacac tatcgagttg ttttgacgtc ctgctccaac
24901 aaccacattt aaaaataaat tccattaatc tcccaatcac acttccgccc aatattccgg
24961 cccataaaac gccgataaca aattcttttc ggttatcgcg agcaataggg ttccaaaggc
25021 gctgttctgt gtatcgttta tattcatcca tgcggcgaaa ataatgcagc actgaggtaa
25081 tggcatattc ctgcatctgc ctccatttc ctgtatcttc gagggcagtc aatggaacat
25141 cagccagtaa cgtaccggga tttttcgatt ctgtttgaa aatcgcatcg acaccggcac
25201 ccagtgcgaa tatgcctttt agcccctgac gatggctaa ctttctataa ggtggctgcc
25261 aaactaatgc atagtctgcy ggctcttgat caccactgac ccattgcctc actttggcat
25321 caggcagacg tgcctgaatt ccttgaatcc actcatcgtt attaaaggaa ggtgaaaaa
25381 aaataatggt catacaatct tatcccttat tgtttttttg atagggctaa cctattgcta
25441 aaatggttgc aagcctctgc tggaaaagca ggaatgaaaa tattaataat gttaccagat
25501 taacatattt accactgcat attcaaaaaa gcgcatcggc tttagtaaat gactatcgaa

```

Fig. 2(v)

SUBSTITUTE SHEET (RULE 26)

```

chrim5ed2.seq
25561 tattcaaat gtttttatt tgtgtaatca gtcaaaaagc ctgaaaaaat cgtcataagc
25621 ctgttgagc ctgccctgct ttccctata gtacgcccc gttgcagcga cgaactcaag
25681 tgatatcgct acaacaacaa aatacggtag ggtgtccgag aggctgaagg agcacgcctg
25741 gaaagtgtgt atacgtgaaa acgtatcgag ggttcgaacc cctctctcac cgccatattc
25801 taagaaagag cctgaacaca atactaaggc tttttgtgg ttactcttga tagagcattg
25861 aacctataat ttagtaaccc ttgogggaaa tccctgacag gacgaccgca gaacacaaac
25921 acggtgaggt gtccgagagg ctgaaggagc acgcttgaaa agtgtgtata cgtgaaaaac
25981 tatcgagggg tcgaaccocct ctctcacccg catctttcaa gagaagcct gaacttatgt
26041 tcaggctttt tcgcatttat actcccaaaa gtataggtga aaaaactcgc aagggttcac
26101 ctcaacaacc tgctctaaty ggaatgtctt aaagatttgt ggcttaatta caccttgttc
26161 tagcctaact caaaggacat acccgaataa tatgaccatc gggatcttca gcaaggaagg
26221 tacggcaaaa aacttcggtg tggggtcctt gtactatttt gatctcaggg ttctttcgcc
26281 attcttcaaa gcaccgatca acatctttac cggatggcag cataatacca atttcagaaa
26341 atocgggaat agcacgatca ggctttgctc ctccactcca aatagcaaac agtacttcac
26401 caccagcagg aaatgccaca taacgggagc tggcaaatat cggttcagca ttgaaaaattg
26461 tttataaaaa agcggttgaa ctctcgatat cagagacgta aacaagctga agatggggtt
26521 tgggagatac tgtctcaacg acagatttca gccttaatac gcttcaacc agatcttgcg
26581 taacctgtct aaagaaactt tcggcctgaa cagcgggaat atttgcatac ggttcaaatg
26641 aaacggtcac ctgaacacga cacgccatat tgtttcactc tgtaataatt tgatctcgg
26701 atgttaatat tcccatttga ggaaggttaa cctgatcggt gaattcttta ttcacttcga
26761 tattgaaaag ataaaaacga atttccggca ttccacttaa tatcattctg ccgtattgac
26821 ccggtttgac ctccccctca aattgaaaat atccaagatc gacttcccat tttttccgca
26881 aatcaaaaac gacatagtgc gccacagatg gggatggttt agcgtttacc gatgtagaaa
26941 aattgaggtg taacatgaca aaactctcac agttaaagt atcaatgga agattaagcg
27001 agctttttaa tacagttaga cagcccgcag agtatacag gtgagtaca atttctgtca
27061 gtagtcttta ttggctaac attggttttc ttccattgct ctccattctt tgagcaatc
27121 ttgccttga cggggtaac attggttttc aattttcaaa ccgatgttc tatctgatct
27181 gaaatgacga aatctctcgc gtaattcaca ccactcaatc acaatgtgta tttttcaaaa
27241 atagcctaag gcaaatggcc atattgttct cgcctgacgt atgtcttcta tatccaaata
27301 agcaggggtg attttatgcc gggatttgat cgcctgacgt atgtctgaa tctcgacaac
27361 aggtgaaaca gctgtcgcag caggcccgat cagtaaggag cttagctcca acatttggtt
27421 caattctgct gggatcacag ccgcaatttt gcttattgca ttattgtag attcttttag
27481 ttgggggtct gcacgtttag ccacccaatt cgcgccaact gccaacgctc ctatttcat
27541 ttgtgtaaac atgagcggtg gtaacacaaa tccaggcctc aaaaactgat ctattccgg
27601 ctacccttcg ataatcgcgc cttgagcctg caacgatgca ataccgatg acagtgttct
27661 taagctgata ttcaatttct gcgccaacac ttttccctga accggaagt gataacggcg
27721 caatatttcc atgagaaata acaaacgctg tgctctagac aattcgtccc atccattcaa
27781 gttaacgcga tcatcaacct ctaataatca gcaactatca taatttaatt gattaaaaag
27841 atagtttttt gatcccttgt acaagatcat tgttatctga ttgcccttt agatttttta
27901 ttttataat aatgctgata aattgacctc taagaactc agagaaaaat gaccatatac
27961 gatttaaac ccctgttcca aaactactg cgtcctatcc taatttatct gtataacaaa
28021 gggatcaccc caaatcaggt cactttaacc gcgctgttcc tgctgtttt tgccggttca
28081 ctattgagcc tatttccctc gcccacactc hattgtgtgc tgctgtttt tcttttcat
28141 cgcattggctc tgaatgccat tgatggcatg ctygcacggg aacataacca gaagtctcat
28201 ctgggctccta tttataatga attggggatg gtcatttctg atgttgcctc ctactcccc
28261 ttctgccttt tacctgatgt gaacagcctc agcctgttga ttattttatt cctcactatc
28321 ttgaccgaat tcatcggcgt actggcacia acgattgggt -catcacggcg ctatgacggc
28381 ccgataggaa aaatgacccg tgcctttatc ttccggagct atggattgat tatttgcgatt
28441 ttccctttgg ccttgggctg gagtatctct ttgtttgctt tcatgatcat ttaactcttg
28501 gtgacttgcct atcagcgcgt tgttaagacc ttactgtaaa tccggctggc tgaacagtca
28561 cactccaaat gagcggttaa catgacacca caactcgatc aacgtattgc tgaagaacat
28621 tatttcaaca catcagataa tgcttctctg ttttaccgtt actggccaca acaacaggcc
28681 aaaccagaca gagcgatcat tattttcac cgtggtcatg agcactcagg acgtatccag
28741 catgtcgttg acggaactga tctgctgat gttcctatgt tccggtgga tgccgtgga
28801 cacgtaaaga cagaagggcc gcgcggttac agcccatcca tgggaacgct gattcgtgat
28861 gttatgaaat ttgtcagatt tattgccact cagtacggca tccgcatgga aatatcgtg
28921 gttatcggcc agagtgtcgg agcggatta gctctgctt gggtaacgca ctatgcgcca
28981 aaaaaccgcg ccatgatcct gcgacacccc gcaattgata ttaattgta tatocctttt
29041 gccacgcagg gactgcaatt gatgcaaaaa gcaaggggta ttttctctgt gaattcctat
29101 gtgaaagcca gatattctgac tcacgatgaa acccgaattg cctctataa tagcgatccg
29161 ttgatcccc gggaaatcgc cgtcaatatt ctcttgatc tttaccaaac cgccgagcga
29221 gtagttaaa atgcccgcgc cattacacta cctaccctgt tgtttatttc aggcagcgat
29281 tatgtagtga acaaaaaacc acagcatcag ttttatcagc agctaaatac ccctatcaaa
29341 gaaaaacatg tgatggatgg cttctaccac gatacgttgg gtgaaaaaga tcccatctg
29401 gttttgaca aaatccgggt ctttattgag cgcatttttg cacttccgag ttaacagcac
29461 gattacagcc aagaagatac ctggagtcac tctgcccag aatttcgaac attaagcaca
29521 tcattaccgt gtctgtgtcc taagaaactc agctatcaat tgatgcgtaa ggtaatgagt
29581 actcaactgg gcagaacttc cgagggtgtc tgactcggtc tcaaaacggg gtttgattcc
29641 ggctccacat tagattatgt ctaccgcaac caaccgcagg gtaagggcat tttggggcga
29701 atactcgata agcattattt gaacagcatt ggttggcgcg gtatagcca cgcgaagatc
29761 catattgaaa tgtgatccg ccatgtatt cgcagctcac gtgaacagaa tatgcctgtg
29821 catatggttg atatcggccg cggacacgga cgtatattc ttgacgcaat caacgatttc

```

Fig. 2(vi)

SUBSTITUTE SHEET (RULE 26)

```

chrom5ed2.seq
29881  agcaaatgctg attctatctt gttaaggagc tatagcgaaa tcaatgttaa tcaagggcag
29941  gcttatattg agggcgcgca tctgacggac aaaattcgtt ttattatcgg tgatgccttt
30001  aatgctgaaa gcctctctac cattacgccca gcccgcaaac tgggtattgt atccggtctc
30061  tatgaattgt tccctgataa taatttactc agaaattcgc tacgcggctt tgctgatggt
30121  atgacagaaa atggttatct ggtgtacacc gcccaaccgt ggcatccaca aattgaggtc
30181  ategcccgctg ttctttccag ccatcgtgac agtcaaccgt ggatcatgcg gcgcccgtact
30241  caaggggaaa tggacgcat agtggaaacc gccgggtttg aaaaactgta ccaactgaca
30301  gataactggg gcattttcac tgtttcgatt gcccaagcgtg ttcctcgtg atgataaat
30361  aaataaaga tggcaacca catgcaactc tctctcgata gtcgtcggcg cctatggctg
30421  acaggtgtta tctggctatt gtttctggct ccgtttttct tcttacttta tggccaggtc
30481  aatcagttca cggcacaaga aagcagatgc gccactgtga tgttcggtt ggaacataac
30541  atcccttttt ggtcatggtc gattatccct tactggagta tgcgtctggt ctacggaaat
30601  tcggtattta tctgtacca tcgccgtgaa cagtggcttc acggctggcg attaatgacc
30661  gcatcactga ttgctgtgt tggattctta ctgtccctc tgaattttc gttctcccgc
30721  cccaccacag aagcctatt tggctggtta tttaataaac tggagttatt tgatctgccc
30781  tataatcaag ccccttccct gcacattatt ctgctgggtg tgctctggct gcgctattca
30841  gccactgta gttgttact gctgggttg ctgcacatt ggtcagtgct gattgcactc
30901  tccgttctga cgtctggca gcaccattt atcgatgtac taacgggtt tgccgttggt
30961  gctactctca gtaactact gccggtttca taccgctggc gctggcaacc taatacaagt
31021  cgctatgca ggaagtatt cggctattat ctgacagca gcccttgggt cgccttata
31081  gcgagtctgc tgggggggag ttctcgata ctgctgtgac ctgctgtatc gtaactgatg
31141  atcgactgg gctacgcagc attaggcagc tccgtgttcc aaaaacagcc agatggccgg
31201  atgctactgt ctgcacgctg gctactggcg ccaatacaac tgggagcatg gctctcttat
31261  ctctggttcc ggcgtaaaag cgcacctttc aacataataa ctgaaagggat tattctogge
31321  agcctgcttt gccagccctg tacggcggtc agtgtccttg atataaccgc tgaatggcac
31381  aggcgatcgg atgcccgcac agtaaaattat gtttgccagc cgaataatga cttactgccc
31441  ctggcaacct aagctctaca atcggcagtt tgtacgtggt ataaactacc ccagcagggg
31501  gatgtttctg ttcattgtac gcttggactg tcacycagtg cagtgggtgt agcagcatgg
31561  ctactgaaac agcatcctga atatgatgc aacactgtcg tagcaatcct cgttaaaagg
31621  agaccgcgat tcacgttcag acaaacacat ctggatgccc tgtctcaatg gcaaaaaggc
31681  tacctataac ggggaaacata acatgcagcc ggaataatct atcagcaaac tgattatcgc
31741  aacgttaaaa agctggcgct ttatatccac actatctgct ttttctatcc tgatcgcgac
31801  tgcaatgctg attgctgct tcaaacactac cgccttaaac aacattgcac tctatgcccc
31861  actattatcc acaacgctgt actgcaata ctattgttgg cgcactgtgc ttgactgcca
31921  ctattttcag atcctcaat catcccctga aaaaagcgc gagttcagtc aacgcttatt
31981  gctgatattt aacaagttac cccaatcagc gacacagaat gatcgttta acggagcaat
32041  caaactgtta aaaaaggcta cgtatggctc gatcctgcaa tggatcagtg ttttctggtt
32101  tctgcttact ttgaaatatt cagcctgaat tcagctttaa tctgacaagc tcagaagcta
32161  acgatgtcac attttctcga ctgtactact attaactaac ttttagacct gtaacacctt
32221  tattgggtga taaaagagat actcttacct attcttttcc agccctcatc ggggacgccc
32281  tattttttgg ttttagatta aatgaatact ogtaaaatta atgggatacg cccatttagt
32341  gcttttattg actcatgctc gaaggaactc tactctttcc cccgttttat cagagatac
32401  atcgtcggga ttaccgtggg tgtatcgcct atcccattgg caatggctct ggcatagga
32461  agcggagtgt caccacagta tggcctgata actgccccta tgcgcccgat tgtcatcgcc
32521  atgaccggag gctcacgta tagcgtttcc ggcccacagg cggcttttgt ggtgatcctt
32581  taccctgttt cacagcagtt tggtttgagc ggctgctca ttcgagcgtc gatgtcaggt
32641  gtgattttga ttgtgattg attggcaagt tttggccggc ttatcgaata tattcctatg
32701  tctgttacc cttgatttac ttcogtatt gccatcacta tgcctacatc gcaggtgcaa
32761  aatttctttg cctgaaact ggcacatata ccggaaaatt atattgataa ggtagtgtca
32821  ctttatcaag cctgcccctc attacaatt agtgatacgc ttatcgggct gactacgctt
32881  ctggtactga ttttctgccc gaaactggga gtaaaattac cgggtcactt acccgctttg
32941  atcgggggta cagctgttat gggcgcaatg catctgctga accatgatgt cgcaccattt
33001  gtttcatgct ttagtacac actggcggat ggtacgcagg gtaagggcat tccccccatt
33061  cttccccaat ttgtcctgcc gtggaaattg cccgatacac attctctcga tattagctgg
33121  aatccgctat cggcattgct gcccgctgct tttctgatgg ccatgctggg tgcgattgaa
33181  tccgttactgt gtgcagtgat tctggatggt atgacagggg aaaaacacca tctacagctt
33241  gagctgctgt gccagggggt gggcaatatt gccgcccctt tctttggtgg cattaccgcc
33301  atcgcggcta tgcgccgttc agccgccaat gtcggggcag gtgcaacttc cccgatagcc
33361  gctgtgtgctc attccctgct ggtattatta acattgctgg ttttggctcc gatgtctctc
33421  tatttaccac tggcggcaat gtcagccatt ctgctgattg tccgctggaa tatgagcgag
33481  gcacataaag tagtggattt aatcggccat gcgctaaag atgacattat tgcctgctt
33541  ttgtgtctgt cattgactgt cctattcagat atggtccgct cgcataccta tccgcaattg
33601  gctggcatca ctccgtttta tgcgcaaaat tgcataatg actcgaatca gcacgtcact
33661  tttacaagc cgggagaaag ggttattggt cgtacgaatt aacggccctt tattcttgc
33721  tgcggcggaa cgtatttttg ccgaactgag agaaaaaagt gctgattatc aaacctatc
33781  catgcagtgg gatgccgtac ccgttttgga cgtggcggga ttacacgctt ttcaggggtt
33841  tgtgcggcaa ctggcaaaag aaaaacatac cgtcgtatgt gatattcctc tccagccatt
33901  gtaaacgctg ccaagagcca aagtattgct gattgaagga gagctgagtt tttatgctac
33961  cttacccaag cactaaaag agatggcagt tgattacag cctgaggtgt gtgcttctt
34021  agaaaagatt caaggtcagt aacaacaagt caccctctgc cagttatgct ggcagagggt
34081  gactaataga agactagcgt aggaatttat ttgctggtat ccagttccgg gaaattttc
34141  accacgtcat caatcgtctt aatttgctc aggaatgact ccagttttgc caatggcaaa

```

Fig. 2(vii)

SUBSTITUTE SHEET (RULE 26)

chrim5ed2.seq

```

34201 gcagacgggc catcacat ttggcattttt ggatctgggt gcgcttcaag gaacagacct
34261 gcgatcccca cagccatacc cgcacagacc agttcagcaa cctgcgcgcg acggccaccg
34321 gaagctgcac ctaatgggtc gcggcactgt aatgcatgag tgacgtcga aatgaccggc
34381 gcacctggg tagcttggg catgacacc aagcccagca tgcaccac cagattgtca
34441 taaccaaagt tgcgccaacg gtcacacagg atcacctggt cattgcccgc ttctttgaa
34501 ttttcaacaa tattgccc attgcccagg ctaacaaact gtggtttttt aacattaatc
34561 acagcaccgg ttttcgcat cgctcaacc agatcggtct ggccgggcaag gaaggctgga
34621 agctgaatca catccaccac atccgcgact gtttgagcct gtcaggctc atgacgctca
34681 gtgataat ttacgcccga gtttggtttc agttcctgaa agattttcat cccctcttcc
34741 agccctggcc cacgataaga cgggatagaa gaacgggtag ccttatcaaa agacgcttta
34801 aaaaataag gaatgcccag tttttgtgtc acggtgacat agtgcctaca aatcccgatg
34861 gccaaatccc gtgattcaag gacgttcatt ccacaaaaca atacaaatg cagatcattt
34921 gcgaccttga tatccaat attaaccact ttctgttgca tcttatacc ttctctgtt
34981 aagggcaaat aatttgctg tatcaataaa aaaaataaac taatgcagga caatcaaccg
35041 ctgttctatg gtgtaattt gcatttttat cattctgag attgggtcct cagggcaatg
35101 ttcgacaaa taactcaaat ccgaaacagc aatatgattg cagtcgagct gggcatagat
35161 aagccccga tcgcgattt catagggatc atcgggatca acgtcagca ccaactcgct
35221 ggcttaagc gccagttcca tctttttctc ttccatcaga gaaactttga tgggtcagt
35281 gatcttgcc acgaggctga cattatcgcc ttccgtcaaa tccgtgtttt tcagacgaac
35341 agttgggcca atattacctt ttaaccagac atccagcgta tgttattca gcgtatcccc
35401 attcaaggga ttaatgaacc aagtgggctg atcaagcaaa tcaatccgca atatcagttg
35461 gattggaaat atgacaggct gtaccgacag ccccagcgcc tgagcaaat gcgtaaacac
35521 cgtacccaat gatacagggt agccttgacc tgaatggagt aagcgatcca gccacagggg
35581 atctgataga caatacacc cattagctcc accaaacttc cattccgat aaaaaagtgt
35641 tagcagcga tccaatttca ctttggaa cggtaatggag gaaagcctc gccgggctc
35701 ttcaaccaat gcagttagct gctcaactcag cagagtctga ggaataatcag ggcggataat
35761 ttttgatacc agaataaac cgtcaatcag gggagtatta ttgaattcat aatataactat
35821 gggtttcatt tttattccat cgacctatcg tgatcgcttc attaccgcca taactctgaa
35881 aagtcgctat ctgttgataa ccttctctca aaaaataggtt tctgacaaag gttccctgtt
35941 tcagccatg ttccagcaat agccatccat ttggtgacag gaaatggcgc gcctgtccca
36001 caattgcctg caaatccgcc atgcccattt gtgcagcgat caatgcagtg gctggttcaa
36061 acctgatatc ccttcttctg agatgaggat cacgctatc tatatacga ggaattgctga
36121 caatcatatc aaattgttgg ttaccactg ctgcaaaaca ctcaactttg aaaaaattca
36181 cattgtgaat ggccagtttt cggcggtttt ttccagcatt gtgttgtgcc agcatcacgg
36241 catcagagtt gatatcgacc cctgtcacat aacaatcatt ccgctcactt gccaatgcca
36301 gtgcaatcgc ccccgctccc gtccccagat ccagaatccg ggctgggaaa tcaggcaata
36361 attccaatgc cttctccacc agacattcag tatcagggcg cgggatcaac gtcgctggcg
36421 atacggcaaa cggcagtgac cagaattccc gttcaccat aatataagct accggctctc
36481 cctgaatcgc gcgaccagc aggtatcaa gctgatgcaa ttcttccgat gagattagcg
36541 tttcatcga agcaatcaga taagtacggg aacgcccgtg cacgtatccc aacaagattt
36601 ccgcatcacg cttagggctg tcaacttcag acaactgggt agccgatgt tgtagccagc
36661 attggttaatt cattaatcct gctctgacag tgcagacagt tgatctgctt gatattcgat
36721 aatgatcggc tgaataagca tatccagttt gccttctate acttcaataa ggcggtataa
36781 cgtcagattg attcgggtgat cagtcaacag cccctgtggg aagttatagg tgcggttgcg
36841 atctgagcgg tcaccagaac ccagcaaat tcggcggtca gaggcttcca cttcttgccg
36901 cttccgcatc tcagcagcac ggtacgcgc tgccaatagc gacatcgctt ttgctttgtt
36961 tttgtgctgg gaaagctcat cctgacattc cactacgat cccgttggga gatgggtaat
37021 tcgaatcga gaatcgggtg tattgacgtg ctgcccacc gcaccggaag agcgaacgt
37081 atctatttc aatcaaccg ggtgatgtc cgttaattca gcttctggaa ttcttggcat
37141 gacagccaca gtacaggcag aagtgtgaat gcgcccctga gattccgttt ccggtacacg
37201 ctggacacga tgaccgctg attcaaat caagtgacca taaacctgat cccccgaaac
37261 tttggcaatc acttctttgt agccaactg ctgcctctcg ttggcgctta taatctctac
37321 tctccagcgg cgggcttccg catagcggtc atacatcggg aacaaatctc ccgcaaatc
37381 cgcgcttca tcgccaaccg ttctgccc gacttcaag aacagttgc gctcatcctc
37441 cggatcttc ggcaacagca gtgctgtgag ctgctgttcc agctcttcat tacgaatttt
37501 tgcctcctg agctcttctc gcgcatcttc cgcatttcc acca

```

Fig. 2(viii)

SUBSTITUTE SHEET (RULE 26)

11/14

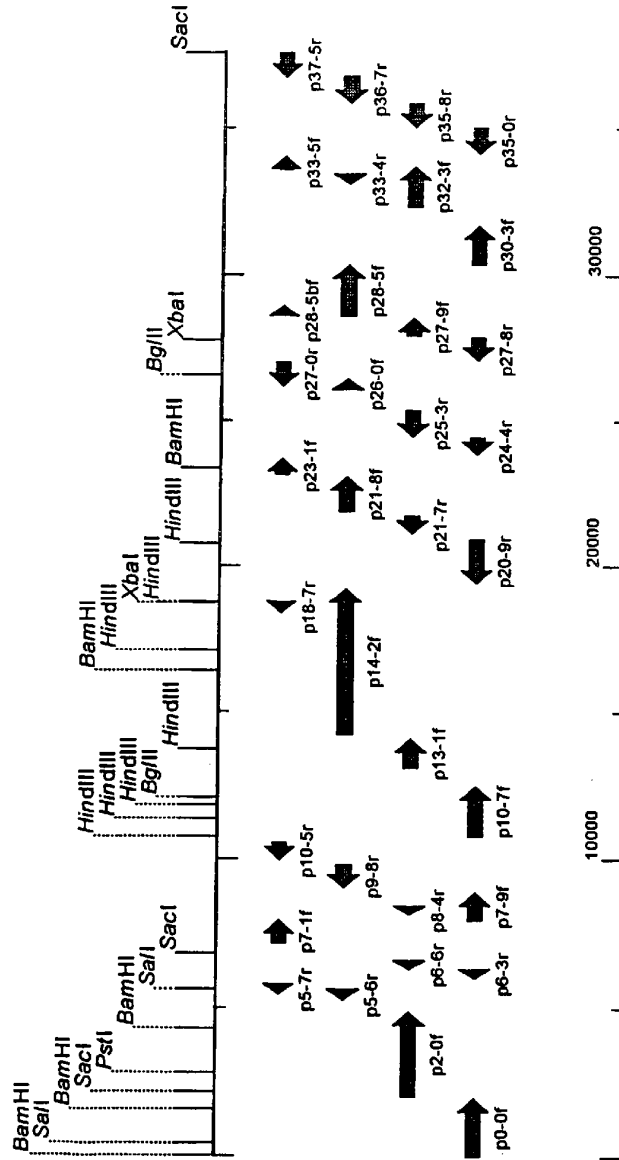

chrom5ed2.seq (37544 bps) Fig. 3

SUBSTITUTE SHEET (RULE 26)

12/14

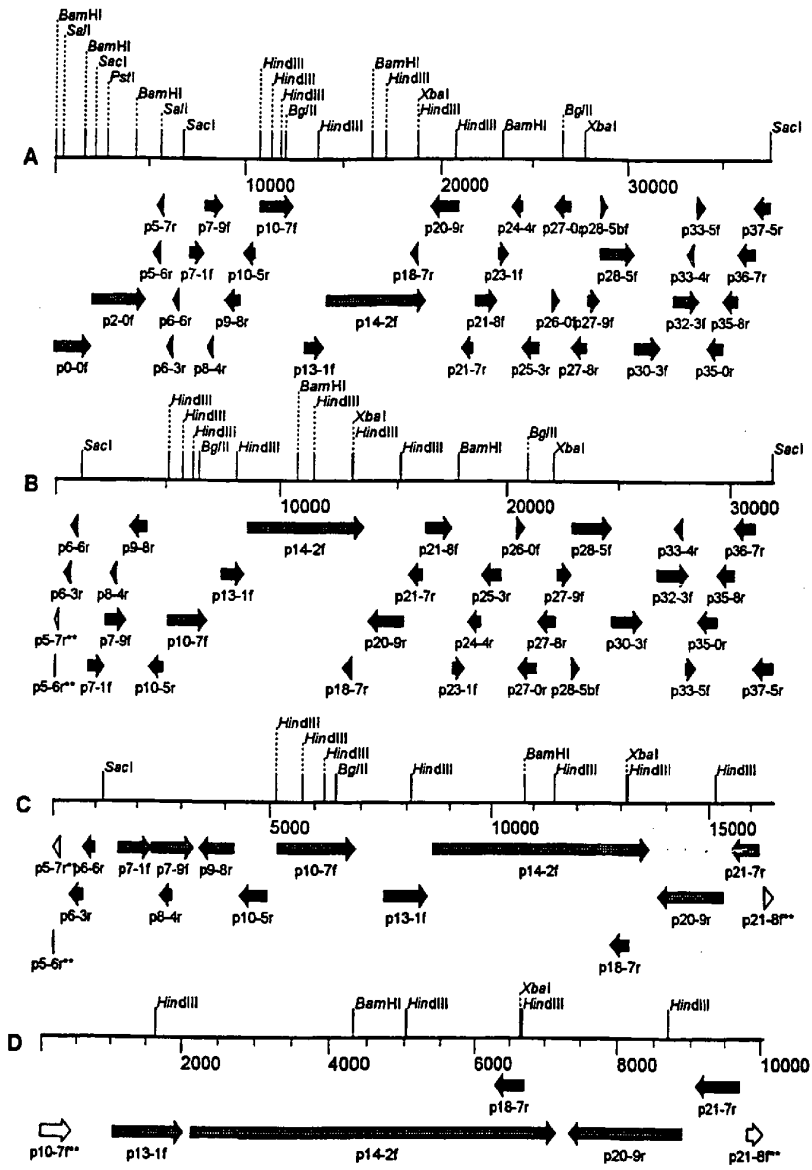

Fig. 4

SUBSTITUTE SHEET (RULE 26)

13/14

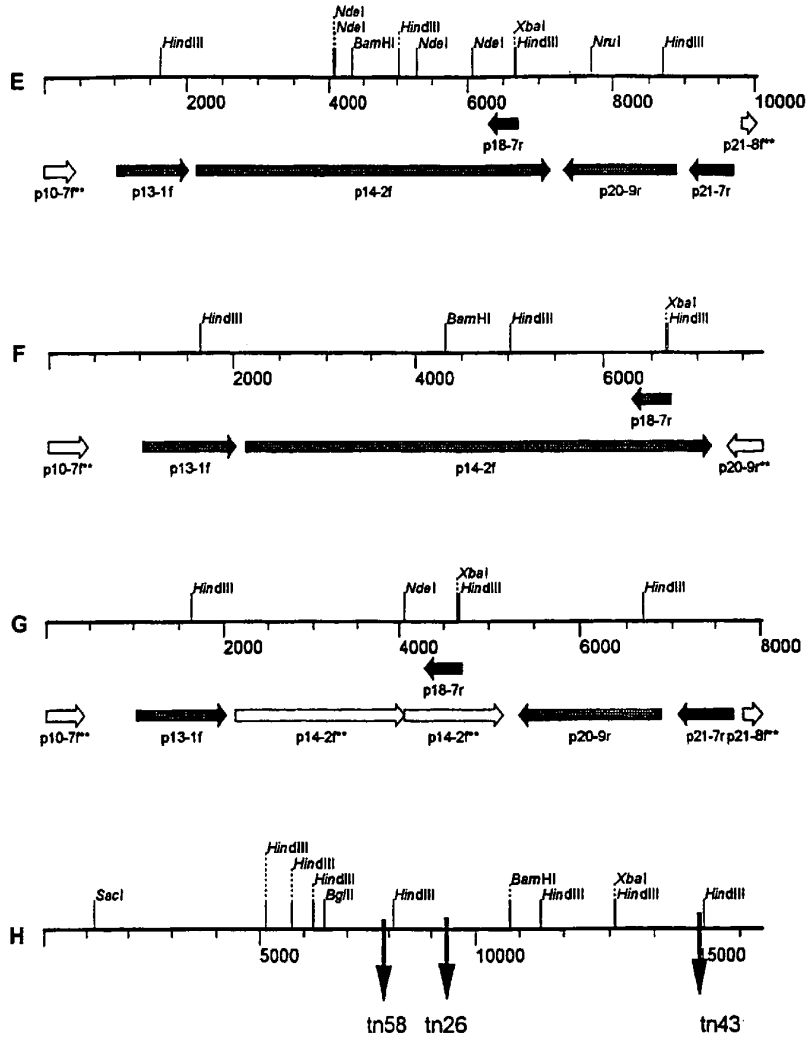

Fig. 4(cont'd)

SUBSTITUTE SHEET (RULE 26)

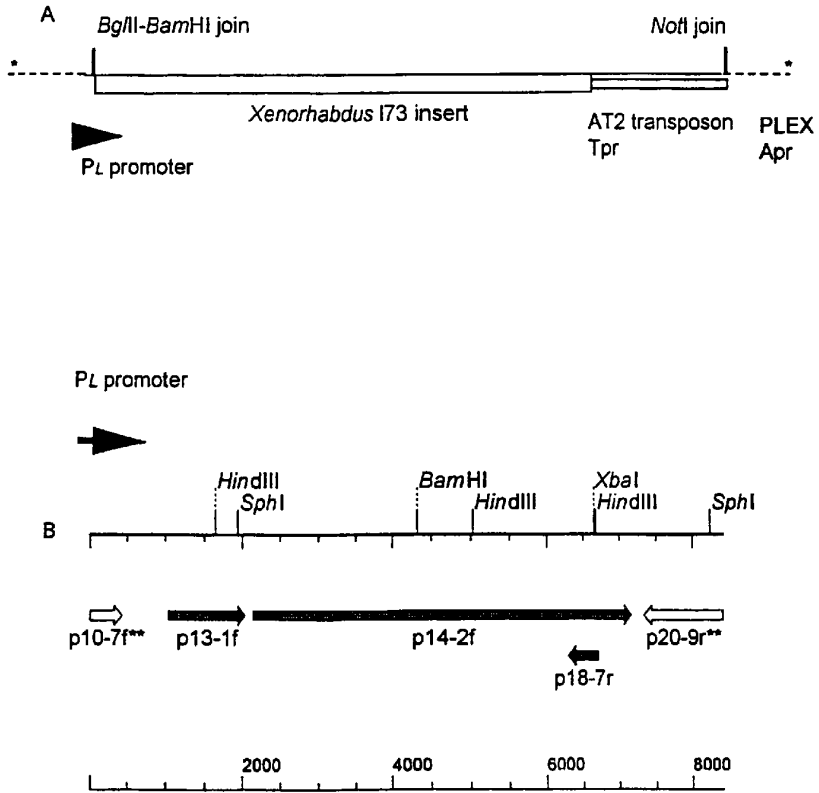

Fig. 5

SUBSTITUTE SHEET (RULE 26)