

## (19) AUSTRALIAN PATENT OFFICE

(54) Title  
Systems and methods for treating patients with processed lipoaspirate cells

(51)<sup>6</sup> International Patent Classification(s)  
**A61K** 35/00 (2006.01) **OBMJP** **A61M**  
**A61K** 31/436 1/00  
(2006.01) 20060101ALI2005122  
**A61K** 35/02 (2006.01) **OBMJP** **A61P**  
**A61K** 35/12 (2006.01) 1/00  
**A61K** 35/36 (2006.01) 20060101ALI2005122  
**A61K** 38/00 (2006.01) **OBMJP** **A61P**  
**A61K** 38/16 (2006.01) 1/16  
**A61K** 45/00 (2006.01) 20060101ALI2005122  
**A61L** 27/00 (2006.01) **OBMJP** **A61P**  
**A61M** 1/00 (2006.01) 3/00  
20060101ALI2005122  
**A61P** 1/00 (2006.01) **OBMJP** **A61P**  
**A61P** 1/16 (2006.01) 3/10  
**A61P** 3/00 (2006.01) 20060101ALI2005122  
**A61P** 3/10 (2006.01) **OBMJP** **A61P**  
**A61P** 9/10 (2006.01) 9/10  
**A61P** 11/00 (2006.01) 20060101ALI2005122  
**A61P** 13/12 (2006.01) **OBMJP** **A61P**  
**A61P** 17/00 (2006.01) 11/00  
**A61P** 19/00 (2006.01) 20060101ALI2005122  
**A61P** 19/02 (2006.01) **OBMJP** **A61P**  
**A61P** 21/00 (2006.01) 13/12  
**A61P** 25/00 (2006.01) 20060101ALI2005122  
**A61P** 27/02 (2006.01) **OBMJP** **A61P**  
**A61P** 37/06 (2006.01) 17/00  
20060101ALI2005122  
**C12M** 3/06 (2006.01) **OBMJP** **A61P**  
**C12N** 5/06 (2006.01) 19/00  
**C12N** 5/08 (2006.01) 20060101ALI2005122  
A61K 35/00 **OBMJP** **A61P**  
20060101AFI2006081 19/02  
7BHUS **A61K** 20060101ALI2005122  
31/436 **OBMJP** **A61P**  
20060101ALI2005122 21/00  
**OBMJP** **A61K** 20060101ALI2005122  
35/02 **OBMJP** **A61P**  
20060101ALI2005122 25/00  
**OBMJP** **A61K** 20060101ALI2005122  
35/12 **OBMJP** **A61P**  
20060101ALI2005100 27/02  
**OBMJP** **A61K** 20060101ALI2005122  
**OBMJP** **A61P**  
35/36 37/06  
20060101ALI2005100 20060101ALI2005122  
**OBMJP** **A61K** 20060101ALI2005122  
38/00 **OBMJP** **C12M**  
20060101ALI2005122 3/06  
**OBMJP** **A61K** 20060101ALI2008053  
38/16 1BMEP **C12N**  
20060101ALI2005122 5/06  
**OBMJP** **A61K** 20060101ALI2007072  
45/00 1BMEP **C12N**  
20060101ALI2005122 5/08  
**OBMJP** **A61L** 20060101ALI2006052  
27/00 1BMWO  
20060101ALI2005122 PCT/US02/39465

(21) Application No: 2002357135

(22) Application Date: 2002.12.09

(87) WIPO No: W003/053346

(30) Priority Data

(31) Number	(32) Date	(33) Country
60/338,856	2001 .12 .07	US

(43) Publication Date : 2003 .07 .09

(43) Publication Journal Date : 2003 .10 .02

(71) Applicant(s)

MacroPore Biosurgery, Inc.

(72) Inventor(s)

Hendrick, Marc H.; Fraser, John

(74) Agent/Attorney

Spruson & Ferguson, Level 35 St Martins Tower 31 Market Street, Sydney, NSW, 2000

(56) Related Art

Zuk P A et al, Tissue Eng., 2001 Apr, 7(2):211-28

References cited in W0 03/053346

(12) INTERNATIONAL APPLICATION PUBLISHED UNDER THE PATENT COOPERATION TREATY (PCT)

(19) World Intellectual Property Organization  
International Bureau



(43) International Publication Date  
3 July 2003 (03.07.2003)

PCT

(10) International Publication Number  
WO 03/053346 A2

- (51) International Patent Classification: **A61K**
- (21) International Application Number: PCT/US02/39465
- (22) International Filing Date: 9 December 2002 (09.12.2002)
- (25) Filing Language: English
- (26) Publication Language: English
- (30) Priority Data:  
60/338,856 7 December 2001 (07.12.2001) US
- (71) Applicant (for all designated States except US): **MACRO-  
PORE BIOSURGERY, INC.** [US/US]; 6740 Top Gun  
Street, San Diego, CA 92121 (US).
- (72) Inventors; and  
(75) Inventors/Applicants (for US only): **FRASER, John**  
[US/US]; 10716 Ester Avenue, Los Angeles, CA 90064  
(\*\*). **HENDRICK, Marc, H.** [US/US]; 5147 Valjean  
Avenue, Encino, CA 91346 (US).
- (74) Agent: **MULLINS, Kenton, R.**, Stout, Uxa. Bayan &  
Mullins, LLP, 4 Venture, Suite 300, Irvine, CA 92618 (US).
- (81) Designated States (national): AE, AG, AL, AM, AT, AU,  
AZ, BA, BB, BG, BR, BY, BZ, CA, CH, CN, CO, CR, CU,  
CZ, DE, DK, DM, DZ, EC, EE, ES, FI, GB, GD, GE, GH,  
GM, HR, HU, ID, IL, IN, IS, JP, KE, KG, KP, KR, KZ, LC,  
LK, LR, LS, LT, LU, LV, MA, MD, MG, MK, MN, MW,  
MX, MZ, NO, NZ, PL, PT, RO, RU, SD, SE, SG, SK, SL,  
TJ, TM, TR, TT, TZ, UA, UG, US, UZ, VN, YU, ZA, ZW.
- (84) Designated States (regional): ARIPO patent (GH, GM,  
KE, LS, MW, MZ, SD, SL, SZ, TZ, UG, ZM, ZW),  
Eurasian patent (AM, AZ, BY, KG, KZ, MD, RU, TJ, TM),  
European patent (AT, BE, BG, CH, CY, CZ, DE, DK, EE,  
ES, FI, FR, GB, GR, IE, IT, LU, MC, NL, PT, SE, SI, SK,  
TR), OAPI patent (BF, BJ, CF, CG, CI, CM, GA, GN, GQ,  
GW, ML, MR, NE, SN, TD, TG).
- Published:**  
— without international search report and to be republished  
upon receipt of that report
- For two-letter codes and other abbreviations, refer to the "Guidance Notes on Codes and Abbreviations" appearing at the beginning of each regular issue of the PCT Gazette.*



WO 03/053346 A2

(54) Title: SYSTEMS AND METHODS FOR TREATING PATIENTS WITH PROCESSED LIPOASPIRATE CELLS

(57) Abstract: Cells present in processed lipoaspirate tissue are used to treat patients. Methods of treating patients include processing adipose tissue to deliver a concentrated amount of stem cells obtained from the adipose tissue to a patient. The methods may be practiced in a closed system so that the stem cells are not exposed to an external environment prior to being administered to a patient. Compositions that are administered to a patient include a mixture of adipose tissue and stem cells so that the composition has a higher concentration of stem cells than when the adipose tissue was removed from the patient.

**SYSTEMS AND METHODS FOR TREATING PATIENTS WITH PROCESSED  
LIPOASPIRATE CELLS**

BACKGROUND OF THE INVENTION

5 1. Field of the Invention

This invention generally relates to cells derived from adipose tissue, and more particularly, to adipose-derived stem cells, methods of using adipose-derived stem cells, compositions containing adipose-derived stem cells, and systems for preparing and using adipose-derived stem cells.

10 2. Description of Related Art

Regenerative medicine can be defined as harnessing the body's regenerative mechanisms in a clinically targeted manner, using them in ways that are not part of the normal healing mechanism or by artificially amplifying normal mechanisms. One classic example of this process is found in bone marrow transplantation where hematopoietic stem and progenitor cells are harvested from a donor and placed into a recipient in whom the normal hematopoietic regenerative mechanisms have been ablated or substantially depleted or impaired, thereby replacing or regenerating the blood-forming capacity of the recipient (Thomas 1994). In recent clinical and pre-clinical studies this approach has been extended to the non-hematopoietic stem cell component of bone marrow with studies regenerating (or attempting to regenerate) tissues

including bone (Connolly 1998; Horwitz, Prockop et al. 1999; Horwitz, Prockop et al. 2001), heart (Fukuda 2001; Orlic, Kajstura et al. 2001; Orlic, Kajstura et al. 2001; Straucr, Brehm et al. 2002), and liver (Avital, Inderbitzin et al. 2001). These studies have been based on the detection of the presence of non-hematopoietic stem cells and endothelial precursor cells in bone marrow  
5 (Prockop, Azizi et al. 2000) (Pittenger, Mackay et al. 1999) (Shi, Rafii et al. 1998; Carmeliet and Luttun 2001).

These studies used bone marrow transplant recipient animals in which donor and host cells could be distinguished by genetic markers to show that some fraction of new blood vessel  
10 development in the recipients was derived from the donor marrow cells (Carmeliet and Luttun 2001) (Takahashi, Kalka et al. 1999; Murayama, Tepper et al. 2002). While this work definitively demonstrates that marrow contains such cells it has generally been extended to mean that marrow is therefore the only tissue that contains relevant numbers of such cells to the extent that when an investigator detects endothelial precursor cells (EPCs) or marrow stem cells  
15 (MSCs) in the circulation it is automatically assumed that these cells are necessarily marrow-derived. Thus, the concept that cell populations from other tissues might represent an alternative or perhaps superior source of therapeutically relevant cell populations is not addressed.

It has been demonstrated that adipose tissue contains a population multipotent stem cells  
20 (Huang, Beanes et al. 2002; Mizuno, Zuk et al. 2002) (Zuk, Zhu et al. 2001). Zuk et al. (Zuk et al., (In Press) Human Adipose Tissue Is A Source Of Multipotent Stem Cells, Molecular Biology of the Cell) and others have previously shown that this tissue is a source of endothelial cells (Kem, Knedler et al. 1983; Hutley, Herington et al. 2001) [U.S. Patent 5,372,945 Alchas et al, 1994] though these latter documents did not examine and do not speak in any way to endothelial  
25 precursor cells.

Stem cells are the master cells of the body. Stem cells from embryos or embryonic stem cells (ESCs) are know to become many if not all of the cell and tissue types of the body. These early fetal cells not only contain all the genetic information of the individual but also contain the  
30 nascent capacity to become any of the 200+ cells and tissues of the body. Ongoing research suggests that these cells have tremendous scientific and clinical potential.

However, ESCs have theoretic limitations to their use. If used clinically they would necessarily be derived from another individual, an embryo. When stem cells or tissues derived from them are transplanted into another person, toxic immune suppressing drugs may be needed  
5 by the cell recipient to prevent rejection. In addition, another individual's cells can carry viruses or other rare but significant diseases that can be transmitted to the recipient. Also, ESC-like cells (eg. teratomas) are known to form tumors.

Recently, non-embryonic or adult stem cells have been identified and represent an  
10 important potential alternative to the clinical use of ESCs. These cells reside quietly in many if not all tissues, presumably waiting to respond to trauma or other destructive disease processes so that they can heal the injured tissue. Emerging scientific evidence indicates that each individual carries a pool of stem cells that may share with ESCs the ability to become many if not all types of cells and tissues.

15 Adult stem cell populations have been shown to be present in one or more of skin, muscle, marrow, liver, brain, and adipose tissue. To date proposed application of such cells in tissue engineering involve increasing cell number, purity, and maturity by processes of cell purification and cell culture. These steps are necessary to compensate for the rarity of stem cells  
20 in most tissues. For example, mesenchymal stem cell frequency in bone marrow is estimated at between 1 in 100,000 and 1 in 1 million nucleated cells. Similarly, extraction of stem cells from skin involves a complicated series of cell culture steps over several weeks. Use of skeletal muscle-derived stem cells in clinical trials of heart disease employs a two to three week culture phase in which cell number is increased to clinically relevant numbers and cell differentiation  
25 into muscle is promoted.

These expansion and differentiation steps may provide increased cell number, purity, and maturity, but they do so at a cost. This cost can include one or more of: loss of cell function due to cell aging, loss of potentially useful non-stem cell cell populations, delays in potential  
30 application of cells to patients, increased monetary cost, and increased risk of contamination of cells with environmental microorganisms during culture. While human data is now becoming

available with marrow-derived cells that have not been manipulated but rather used as essentially whole marrow (Horwitz, Prockop et al. 1999; Horwitz, Prockop et al. 2001) (Strauer, Brehm et al. 2002), the clinical benefit derived has been suboptimal, an outcome almost certainly related to the limited cell dose and purity available from marrow.

5

A number of devices have been developed for harvesting cells from adipose tissue, but these devices can suffer from one or more of inability to optimally accommodate an aspiration device for removal of adipose tissue, lack of partial or full automation from the harvesting of adipose tissue phase through the processing of tissue phases, lack of volume capacity greater than 100ml of adipose tissue, lack of a partially or completely closed system from the harvesting of adipose tissue phase through the processing of tissue phases, and lack of disposability of components to attenuate concomitant risks of cross-contamination of material from one sample to another.

15 There is need for alternate approaches in which a population of active cells with increased yield, consistency and/or purity can be prepared rapidly and reliably, and whereby the need for post-extraction manipulation of the cells can be reduced or eliminated. Ideally this cell population would be obtained in a manner that is suitable for their direct placement into a recipient.

20

#### SUMMARY OF THE INVENTION

The present invention is directed to compositions, methods, and systems for using cells derived from adipose tissue that are placed directly into a recipient along with such additives necessary to promote, engender, or support a therapeutic, structural, or cosmetic benefit.

In one embodiment, adipose tissue processing occurs in a system that maintains a closed, sterile fluid/tissue pathway. This is achieved by use of a pre-assembled, linked set of closed, sterile containers and tubing allowing for transfer of tissue and fluid elements within a closed pathway. This processing set can be linked to a series of processing reagents (e.g., saline, enzymes, etc.) inserted into a device which can control the addition of reagents, temperature, and

30

timing of processing thus relieving operators of the need to manually manage the process. In a preferred embodiment the entire procedure from tissue extraction through processing and placement into the recipient would all be performed in the same facility, indeed, even within the same room of the patient undergoing the procedure.

5

In accordance with one aspect of the invention, raw adipose tissue is processed to substantially remove mature adipocytes and connective tissue thereby obtaining a heterogeneous plurality of adipose tissue-derived cells suitable for placement within the body of a recipient. The cells may be placed into the recipient in combination with other cells, tissue, tissue fragments, or other stimulators of cell growth and/or differentiation. In a preferred embodiment, the cells, with any of the above mentioned additives, are placed into the person from whom they were obtained in the context of a single operative procedure with the intention of deriving a therapeutic, structural, or cosmetic benefit to the recipient.

15 In one embodiment, a method of treating a patient includes steps of: a) providing a tissue removal system; b) removing adipose tissue from a patient using the tissue removal system, the adipose tissue having a concentration of stem cells; c) processing at least a part of the adipose tissue to obtain a concentration of stem cells other than the concentration of stem cells of the adipose tissue before processing; and d) administering the stem cells to a patient without removing the stem cells from the tissue removal system before being administered to the patient.

25 In another embodiment, a method of treating a patient includes: a) providing an adipose tissue removal system; b) removing adipose tissue from a patient using the adipose tissue removal system, the adipose tissue having a concentration of stem cells; c) processing the adipose tissue to increase the concentration of stem cells in the adipose tissue; d) mixing the adipose tissue having the concentrated stem cells with another unitportion of adipose tissue; and e) administering the adipose tissue with the increased concentration of stem cells to a patient.

30 A system in accordance with the invention herein disclosed includes a) a tissue collection container including i) a tissue collecting inlet port structured to receive adipose tissue removed from a patient; and ii) a filter disposed within the container and being structured to

2002357135 29 Jul 2008

retain adipose tissue removed from a patient and to pass non-adipose tissue removed from the patient; b) a mixing container coupled to the tissue collection container to receive stem cells obtained from the adipose tissue without removal of the stem cells from the tissue removal system, and including an additive port for the administration of at least one additive to mix with the stem cells contained therein; and c) an outlet structured to permit the cells in the mixing container to be removed from the tissue collection system for administration to a patient.

A composition of the invention includes a first portion of adipose tissue removed from a patient that has a concentration of stem cells, and a second portion of adipose tissue removed from the patient having a concentration of stem cells greater than the first portion of adipose tissue.

In one aspect, there is provided by the invention a self-contained adipose-derived stem cell processing unit, comprising:

a tissue collection container that is configured to receive unprocessed adipose tissue that is removed from a patient, wherein said tissue collection container is defined by a closed system;

a first filter that is disposed within said tissue collection container, wherein said first filter is configured to retain a first component of said unprocessed adipose tissue and pass a second component of said unprocessed adipose tissue, such that said first filter separates said first component from said second component, and wherein said first component comprises a cell population that comprises adipose-derived stem cells and said second component comprises lipid, blood, mature adipocytes, and saline;

a cell collection container, which is configured to receive said first component comprising a cell population that comprises adipose-derived stem cells from said tissue collection container, wherein said cell collection container is within said closed system;

a conduit configured to allow passage of said first component comprising a cell population comprising adipose-derived stem cells from said tissue collection container to said cell collection container while maintaining a closed system;

a cell concentrator disposed within said cell collection container, which is configured to facilitate the concentration of said first component comprising a cell population that comprises adipose-derived stem cells so as to obtain a concentrated population of cells that comprise adipose-derived stem cells, wherein said cell concentrator comprises a centrifuge or a spinning membrane filter; and

an outlet configured to allow the aseptic removal of said concentrated population of cells that comprise adipose-derived stem cells.

1336297-1

6a

In one embodiment, there is provided by the invention a method of using a self-contained adipose-derived stem cell processing unit of the invention to process a cell population that comprises adipose stem cells for reintroduction into a patient, comprising:

removing a first portion of adipose tissue that comprises adipose-derived stem cells from said patient;

introducing the removed first portion of adipose tissue into the adipose-derived stem cell processing unit of the invention;

separating said cell population that comprises adipose-derived stem cells from mature adipocytes and connective tissue present in the first portion of adipose tissue that was removed from said patient such that said mature adipocytes and said connective tissue are substantially separated from said cell population that comprises adipose-derived stem cells within said self-contained cell processing unit while maintaining said closed pathway;

concentrating said cell population that comprises adipose-derived stem cells with said self-contained cell processing unit while maintaining said closed pathway; and

reintroducing said concentrated cell population that comprises adipose-derived stem cells into said patient.

In one embodiment, the method further comprises providing said patient or said concentrated cell population that comprises adipose-derived stem cells an additive.

In one embodiment, the method further comprises mixing said concentrated cell population that comprises adipose-derived stem cells with a second portion of unprocessed adipose tissue comprising intact, non-disaggregated tissue fragments from said patient within said self-contained processing unit while maintaining said closed pathway, and reintroducing said mixture of said concentrated cell population that comprises adipose-derived stem cells and said second portion of unprocessed adipose tissue comprising intact, non-disaggregated tissue fragments into said patient.

In one embodiment, the method further comprises cooling said concentrated cell population that comprises adipose-derived stem cells, while maintaining a closed pathway.

In one embodiment said concentrated cell population that comprises adipose-derived stem cells is reintroduced into said patient while maintaining a closed pathway.

In one embodiment said first portion of adipose tissue that is removed from said patient is lipoaspirate.

In one embodiment said first portion of adipose tissue that is removed from said patient is obtained by excisional lipectomy.

1136397-1

6b

In one embodiment said second portion of unprocessed adipose tissue comprising intact, non-disaggregated tissue fragments that is removed from said patient is lipoaspirate.

5 In one embodiment said second portion of unprocessed adipose tissue comprising intact non-disaggregated tissue fragments that is removed from said patient is obtained by excisional lipectomy.

In one embodiment said concentrated cell population comprising adipose-derived stem cells is reintroduced into said patient subcutaneously, intravenously, intramuscularly, or intraperitoneally.

10 In one embodiment said additive is selected from the group consisting of a tissue or tissue fragment, demineralized bone, a compound of the thiazolidone family, insulin, exogenous DNA, a biological or artificial scaffold, an immunosuppressive agent, a cell differentiation agent, and an antimicrobial agent.

15 In one embodiment said biological or artificial scaffold is a resorbable plastic sheath.

In one embodiment said immunosuppressive agent is selected from the group consisting of cyclosporine, myophenylate mofetil, rapamycin, and antithymocyte globulin.

20 In one embodiment said cell differentiation agent is a cytokine or a growth factor.

In one embodiment said patient is provided said additive.

In one embodiment said concentrated cell population that comprises adipose derived stem cells is provided said additive.

25 In one embodiment the method further comprises a disaggregation step, wherein said cell population comprising adipose-derived stem cells contained in the removed adipose tissue is mechanically or enzymatically disaggregated from said mature adipocytes and connective tissue present in the adipose tissue that was removed from said patient prior to separation.

30 In one embodiment said cell population comprising said adipose-derived stem cells is separated from said mature adipocytes and connective tissue present in the first portion of adipose tissue that was removed from said patient by employing a filter.

In one embodiment said filter is a spinning membrane filter.

In one embodiment said filter comprises an antibody.

35 In one embodiment said antibody is selected from the group consisting of AP2, CD3, CD19, and CD11b.

1316397-1

6c

In one embodiment said cell population comprising said adipose-derived stem cells is separated from said mature adipocytes and connective tissue present in the first portion of adipose tissue that was removed from said patient by centrifugation.

In one embodiment said disaggregation step comprises an enzymatic digestion.

In one embodiment said enzymatic digestion comprises a collagenase.

In one embodiment said enzymatic digestion comprises a neutral protease.

In one embodiment said enzymatic digestion comprises trypsin.

In one embodiment said concentrated cell population that comprises adipose-derived stem cells comprises endothelial precursor cells.

In one embodiment said patient has a disease or injury selected from the group consisting of slow/non-union fractures, osteoporosis, osteogenesis imperfecta, liver failure, hepatitis B, hepatitis C, myocardial infarction, renal disease, retinal disease, ulcers, muscle disorders, cartilage disorder, lung disease, diabetes, intestinal disorder, central nervous system disorder, spinal cord injury, Parkinson's disease, Alzheimer's disease, chronic heart disease and stroke.

In one embodiment said patient has wrinkles, divots, or pockmarks.

In one embodiment said patient has liver injury.

In one embodiment the method further comprises measuring liver regeneration.

In one embodiment the method further comprises removing a portion of said cooled, concentrated cell population that comprises adipose-derived stem cells from said self-contained cell processing unit.

In one embodiment said cooled, concentrated cell population that comprises adipose-derived stem cells that is removed from said self-contained cell processing unit is cryopreserved.

In one aspect, there is provided by the invention a composition comprising a concentrated cell population comprising adipose-derived stem cells obtainable by the self-contained adipose-derived stem cell processing unit of the invention, wherein said adipose-derived stem cells comprise at least about 0.1% of the nucleated cellular component.

In one embodiment said adipose-derived stem cells comprise between about 2% and about 12% of the nucleated cellular component.

In one embodiment said concentrated cell population that comprises adipose-derived stem cells has a concentration of about  $2 \times 10^7$  cells/100ml adipose tissue.

In one embodiment the composition further comprises a portion of unprocessed adipose tissue comprising intact, non-disaggregated tissue fragments, wherein said

131697-1

2002357135 29 Jul 2008

2002357135 29 Jul 2008

6d

concentrated cell population and said portion of unprocessed adipose tissue comprise a mixture, and wherein the volume of said portion of unprocessed adipose tissue is at least 25% greater than the volume of said concentrated cell population of said mixture.

5 In one embodiment the volume of said portion of unprocessed adipose tissue comprising intact, non-disaggregated tissue fragments of said mixture is at least 50% greater than the volume of said concentrated cell population of said mixture.

In one embodiment the volume of said unprocessed adipose tissue comprising intact, non-disaggregated tissue fragments of said mixture is at least 100% greater than the volume of said concentrated cell population of said mixture.

10 In one embodiment the volume of said portion of unprocessed adipose tissue comprising intact, non-disaggregated tissue fragments of said mixture is at least 150% greater than the volume of said concentrated cell population of said mixture.

In one embodiment the concentrated cell population comprising adipose-derived stem cells is cryopreserved material.

15 In one embodiment the second portion of adipose tissue of said mixture is cryopreserved material.

In one embodiment the composition further comprises an additive.

20 In one embodiment said additive is selected from the group consisting of a tissue or tissue fragment, demineralized bone, a compound of the thiaglitazone family, insulin, exogenous DNA, a biological or artificial scaffold, an immunosuppressive agent, a cell differentiation agent, and an antimicrobial agent.

In one embodiment said biological or artificial scaffold is a resorbable plastic sheath.

25 In one embodiment said immunosuppressive agent is selected from the group consisting of cyclosporine, myophenylate, mofetil, rapamycin, and antithymocyte globulin.

In one embodiment said cell differentiation agent is a cytokine or a growth factor.

30 In one embodiment said concentrated cell population that comprises adipose-derived stem cells comprises endothelial precursor cells.

In one embodiment, there is provided by the invention a concentrated cell population that comprises adipose-derived stem cells prepared by a method of the invention.

35 In one embodiment, there is provided by the invention use of a concentrated cell population obtainable by the invention for the preparation of a medicament for the

1336197-1

6e

2002357135 29 Jul 2008

treatment of a patient having a disease or injury selected from the group consisting of slow/non-union fractures, osteoporosis, osteogenesis imperfecta, liver failure, hepatitis B, hepatitis C, myocardial infarction, renal disease, retinal disease, ulcers, muscle disorders, cartilage disorder, lung disease, diabetes, intestinal disorder, central nervous system disorder, spinal cord injury, Parkinson's disease, Alzheimer's disease, chronic heart disease and stroke or a patient having wrinkles, divots, or pockmarks, or of a patient having liver injury.

In one embodiment, there is provided by the invention a method of treating a patient having a disease or injury selected from the group consisting of slow/non-union fractures, osteoporosis, osteogenesis imperfecta, liver failure, hepatitis B, hepatitis C, myocardial infarction, renal disease, retinal disease, ulcers, muscle disorders, cartilage disorder, lung disease, diabetes, intestinal disorder, central nervous system disorder, spinal cord injury, Parkinson's disease, Alzheimer's disease, chronic heart disease and stroke or a patient having wrinkles, divots, or pockmarks, or a patient having liver injury, said method comprising administering to said patient a therapeutically effective amount of a composition according to the invention.

Any feature of combination of features described herein are included within the scope the present invention provided that the features included in any such combination are not mutually inconsistent as will be apparent from the context, this specification, and the knowledge of one of ordinary skill in the art. Additional advantages and aspects of the present invention are apparent in the following detailed description.

#### BRIEF DESCRIPTION OF THE DRAWINGS

Fig. 1 depicts a tissue removal system for processing adipose tissue.

Fig 2. depicts a tissue collection container of the tissue removal system of Fig. 1.

Fig 3. is a partial cross-sectional view of the tissue collection container of Fig. 2.

Fig 4. depicts a processing device for automating the operation of a tissue removal system.

Fig 5. is a graph depicting graft weight versus cell dose.

30

1356897-1

Fig. 6 is a graph depicting the effects of processed lipoaspirate on alcohol treated mice

Fig. 7 is a photomicrograph of liver tissue of an alcohol treated mouse that received processed lipoaspirate.

5

#### DETAILED DESCRIPTION OF THE PRESENTLY PREFERRED EMBODIMENTS

Reference will now be made in detail to the presently preferred embodiments of the invention, examples of which are illustrated in the accompanying drawings. Wherever possible, the same or similar reference numbers are used in the drawings and the description to refer to the same or like parts. It should be noted that the drawings are in simplified form and are not precise scale. In reference to the disclosure herein, for purposes of convenience and clarity only, directional terms, such as, top, bottom, left, right, up, down, over, above, below, beneath, rear, and front, are used with respect to the accompanying drawings. Such directional terms should not be construed to limit the scope of the invention in any manner.

10  
15

Although the disclosure herein refers to certain illustrated embodiments, it is to be understood that these embodiments are presented by way of example and not by way of limitation. The intent of the following detailed description, although discussing exemplary embodiments, is to be construed to cover all modifications, alternatives, and equivalents of the embodiments as may fall within the spirit and scope of the invention as defined by the appended claims. The present invention may be practiced in conjunction with various cell or tissue separation techniques that are conventionally used in the art, and only so much of the commonly practiced process steps are included herein as are necessary to provide an understanding of the present invention.

20  
25

The present invention is directed to a cell population present in adipose tissue, and systems and methods for administering the cell population into a human or animal patient. The cell population of the adipose tissue may be used as a source of cells for therapeutic and cosmetic applications. Among other things, the cells may be used for regenerative medicine, such as diseases that can be treated with regenerating cells. The cells of the population may be

30

administered to a patient without other adipocytes or connective tissue, or may be administered mixed together with adipose tissue in a concentrated amount, as discussed herein.

5 It has been discovered that adipose tissue is an especially rich source of stem cells. This finding may be due, at least in part, to the ease of removal of the major non-stem cell component of adipose tissue, the adipocyte. Thus, in both human and animal studies, processed lipoaspirate (PLA) contains stem cells at a frequency of at least 0.1%, and more typically greater than 0.5%. In certain embodiments of the invention, PLA has been obtained which contains between about 2-12% stem cells. In even further embodiments, the PLA is processed to obtain a population of  
10 cells where the stem cells constitute between up to 100% of the cells in the population. The amount of stem cells obtained in accordance with the invention herein disclosed is substantially greater than the published frequency of 1 in 100,000 (0.001%) in marrow (Castro-Malaspina, Ebell et al. 1984) (Muschler, Nitto et al. 2001). Furthermore, collection of adipose tissue is associated with lower morbidity than collection of a similar volume of marrow (Nishimori, Yamada et al. 2002). In addition, adipose tissue contains endothelial precursor cells, which are  
15 capable of providing therapy to patients (see e.g., Masuda, H., C. Kalka, and T. Asahara, Endothelial progenitor cells for regeneration. Hum Cell, 2000. 13(4): p. 153-60; Kaushal, S., et al., Functional small-diameter neovessels created using endothelial progenitor cells expanded ex vivo. Nat Med, 2001. 7(9): p. 1035-40; and Kawamoto, A., et al., Therapeutic potential of ex vivo expanded endothelial progenitor cells for myocardial ischemia. Circulation, 2001. 103(5): p. 634-7.  
20

As used herein, "adipose tissue" refers to a tissue containing multiple cell types including adipocytes and microvascular cells. Adipose tissue includes stem cells and endothelial precursor  
25 cells. Accordingly, adipose tissue refers to fat including the connective tissue that stores the fat.

As used herein, "unit of adipose tissue" refers to a discrete or measurable amount of adipose tissue. A unit of adipose tissue may be measured by determining the weight and/or volume of the unit. Based on the data identified above, a unit of processed lipoaspirate, as  
30 removed from a patient, has a cellular component in which at least 0.1% of the cellular component is stem cells. In reference to the disclosure herein, a unit of adipose tissue may refer

to the entire amount of adipose tissue removed from a patient, or an amount that is less than the entire amount of adipose tissue removed from a patient. Thus, a unit of adipose tissue may be combined with another unit of adipose tissue to form a unit of adipose tissue that has a weight or volume that is the sum of the individual units.

5

As used herein, "portion" refers to an amount of a material that is less than a whole. A minor portion refers to an amount that is less than 50%, and a major portion refers to an amount greater than 50%. Thus, a unit of adipose tissue that is less than the entire amount of adipose tissue removed from a patient is a portion of the removed adipose tissue.

10

As used herein, "stem cell" refers to a multipotent cell with the potential to differentiate into a variety of other cell types, which perform one or more specific functions and have the ability to self-renew. Some of the stem cells disclosed herein may be pluripotent.

15

As used herein, "processed lipoaspirate" (PLA) refers to adipose tissue that has been processed to separate the active cellular component (e.g., the component containing stem cells) from the mature adipocytes and connective tissue. Typically, PLA refers to the pellet of cells obtained by washing and separating the cells from the adipose tissue. The pellet is typically obtained by centrifuging a suspension of cells so that the cells aggregate at the bottom of a

20

centrifuge container.

In practicing the methods disclosed herein, the cells that are administered to a patient are obtained from adipose tissue. Adipose tissue can be obtained by any method known to a person of ordinary skill in the art. For example, adipose tissue may be removed from a patient by suction-assisted lipoplasty, ultrasound-assisted lipoplasty, and excisional lipectomy. In addition, the procedures may include a combination of such procedures, such as a combination of excisional lipectomy and suction-assisted lipoplasty. As the tissue or some fraction thereof is intended for reimplantation into a patient the adipose tissue should be collected in a manner that preserves the viability of the cellular component and that minimizes the likelihood of contamination of the tissue with potentially infectious organisms, such as bacteria and/or viruses. Thus, the tissue extraction should be performed in a sterile or aseptic manner to minimize

25

30

contamination. Suction assisted lipoplasty may be desirable to remove the adipose tissue from a patient as it provides a minimally invasive method of collecting tissue with minimal potential for stem cell damage that may be associated with other techniques, such as ultrasound assisted lipoplasty.

5

For suction-assisted lipoplastic procedures, adipose tissue is collected by insertion of a cannula into or near an adipose tissue depot present in the patient followed by aspiration of the adipose into a suction device. In one embodiment, a small cannula may be coupled to a syringe, and the adipose tissue may be aspirated using manual force. Using a syringe or other similar  
10 device may be desirable to harvest relatively moderate amounts of adipose tissue (e.g., from 0.1 ml to several hundred milliliters of adipose tissue). Procedures employing these relatively small devices have the advantage that the procedures can be performed with only local anesthesia, as opposed to general anesthesia. Larger volumes of adipose tissue above this range (e.g., greater than several hundred milliliters) may require general anesthesia at the discretion of the donor and  
15 the person performing the collection procedure. When larger volumes of adipose tissue are desired to be removed, relatively larger cannulas and automated suction devices may be employed in the procedure.

Excisional lipectomy procedures include, and are not limited to, procedures in which  
20 adipose tissue-containing tissues (e.g., skin) is removed as an incidental part of the procedure; that is, where the primary purpose of the surgery is the removal of tissue (e.g., skin in bariatric or cosmetic surgery) and in which adipose tissue is removed along with the tissue of primary interest.

The adipose tissue that is removed from a patient is collected into a device for further  
25 processing. As discussed herein, and in one embodiment, the device is designed for and dedicated to the purpose of collecting tissue for manufacture of a processed adipose tissue cell population, which includes stem cells and/or endothelial precursor cells. In other embodiments, the device may be any conventional device that is typically used for tissue collection by  
30 physicians performing the extraction procedure.

The amount of tissue collected will be dependent on a number of variables including, but not limited to, the body mass index of the donor, the availability of accessible adipose tissue harvest sites, concomitant and pre-existing medications and conditions (such as anticoagulant therapy), and the clinical purpose for which the tissue is being collected. Experience with transplant of hematopoietic stem cells (bone marrow or umbilical cord blood-derived stem cells used to regenerate the recipient's blood cell-forming capacity) shows that engraftment is cell dose-dependent with threshold effects. Thus, it is likely that the general principle that "more is better" will be applied within the limits set by other variables and that where feasible the harvest will collect as much tissue as possible.

10

It has been discovered that the stem cell percentage of 100 ml of adipose tissue extracted from a lean individual is greater than that extracted from an obese donor (Table 1). This reflects a dilutive effect of the increased fat content in the obese individual. Therefore, it may be desirable, in accordance with one aspect of the invention, to obtain larger amounts of tissue from overweight donors compared to the amounts that would be withdrawn from leaner patients. This observation also indicates that the utility of this invention is not limited to individuals with large amounts of adipose tissue.

15

Table 1: Effect of Body Mass Index on Tissue and Cell Yield

20

Body Mass Index Status	Amount of Tissue Obtained (g)	Total Cell Yield ( $\times 10^7$ )
Normal	641 $\pm$ 142	2.1 $\pm$ 0.4
Obese	1,225 $\pm$ 173	2.4 $\pm$ 0.5
p value	0.03	0.6

25

Patients undergoing treatment in accordance with the disclosure herein receive a different concentration of stem cells than other treatments employing adipose tissue or stem cells derived from adipose tissue. Thus, the adipose tissue that is removed from a patient is processed to change the concentration of stem cells that are administered to the patient. In a preferred embodiment of the invention, patients receive a higher concentration of stem cells than the

concentration of stem cells typically present in adipose tissue transplants and other similar stem cell based therapies. The concentrated stem cells may be administered in a composition comprising adipo-derived stem cells and/or endothelial precursor cells substantially free from mature adipocytes and connective tissue, or, as another example, the concentrated stem cells may be administered in a composition comprising a unit of adipose tissue with an increased amount of stem cells. A composition of the invention includes a concentration of stem cells that is greater than the concentration of stem cells found in an equivalent unit of non-processed adipose tissue. In certain embodiments, the composition has a cellular component in which at least 0.1% of the cells are stem cells. In other embodiments, the composition has a cellular component in which the stem cells comprise between about 2% and 12% of the cellular component. Higher concentrations of stem cells, such as up to 100%, are also included in different compositions. The composition may include additional components, such as cell differentiation factors, growth promoters, immunosuppressive agents, or medical devices, as discussed herein. To obtain certain compositions in which the composition primarily contains one type of cell (e.g., adipo-derived stem cells or adipo-derived endothelial precursor cells), any suitable method for separating the different cell types may be employed, such as the use of cell-specific antibodies that recognize and bind antigens present on either stem cells or endothelial precursor cells.

For most applications preparation of the active cell population will require depletion of the mature fat-laden adipocyte component of adipose tissue. This is typically achieved by a series of washing and disaggregation steps in which the tissue is first rinsed to reduce the presence of free lipids (released from ruptured adipocytes) and peripheral blood elements (released from blood vessels severed during tissue harvest), and then disaggregated to free intact adipocytes and other cell populations from the connective tissue matrix. In certain embodiments, the entire adipocyte component, or non-stem cell component, is separated from the stem cell component of the adipose tissue. In other embodiments, only a portion or portions of the adipocyte component is separated from the stem cells. Thus, in certain embodiments, the stem cells can be administered with endothelial precursor cells.

Rinsing is an optional, but preferred, step in which the tissue is mixed with solutions to wash off free lipid and single cell components, such as those components in blood, leaving

behind intact adipose tissue fragments. In one embodiment, the adipose tissue that is removed from the patient is mixed with isotonic saline or other physiologic solution(s) (e.g., Plasmalyte®, of Baxter Inc or Normoso ® of Abbott Labs). Intact adipose tissue fragments can be separated from the free lipid and cells by any means known to persons of ordinary skill in the art including, but not limited to, filtration, decantation, sedimentation, or centrifugation. In the illustrated embodiment of the invention, the adipose tissue is separated from non-adipose tissue by employing a filter disposed within a tissue collection container, as discussed herein. In other embodiments, the adipose tissue is separated from non-adipose tissue using a tissue collection container that utilizes decantation, sedimentation, and/or centrifugation techniques to separate the materials.

The intact tissue fragments are then disaggregated using any conventional techniques or methods, including mechanical force (mincing or shear forces), enzymatic digestion with single or combinatorial proteolytic enzymes, such as collagenase, trypsin, lipase, liberase H1, as disclosed in U.S. Pat. No. 5,952,215, and pepsin, or a combination of mechanical and enzymatic methods. For example, the cellular component of the intact tissue fragments may be disaggregated by methods using collagenase-mediated dissociation of adipose tissue, similar to the methods for collecting microvascular endothelial cells in adipose tissue, as disclosed in U.S. Patent No. 5,372,945. Additional methods using collagenase that may be used in practicing the invention are disclosed in U.S. Patent No. 5,830,714 and 5,952,215, and by Williams, S. K., S. McKenney, et al. (1995). "Collagenase lot selection and purification for adipose tissue digestion." Cell Transplant 4(3): 281-9. Similarly, a neutral protease may be used instead of collagenase, as disclosed in Twentyman, P. R. and J. M. Yuhas (1980). "Use of bacterial neutral protease for disaggregation of mouse tumours and multicellular tumor spheroids." Cancer Lett 9(3): 225-8. Furthermore, methods may employ a combination of enzymes, such as a combination of collagenase and trypsin, as disclosed in Russell, S. W., W. F. Doe, et al. (1976). "Inflammatory cells in solid murine neoplasms. I. Tumor disaggregation and identification of constituent inflammatory cells." Int J Cancer 18(3): 322-30; or a combination of an enzyme, such as trypsin, and mechanical dissociation, as disclosed in Engelholm, S. A., M. Spang-Thomsen, et al. (1985). "Disaggregation of human solid tumours by combined mechanical and enzymatic methods." Br J Cancer 51(1): 93-8.

The active cell population (processed lipoaspirate) may then be obtained from the disaggregated tissue fragments by reducing the presence of mature adipocytes. A suspension of the processed lipoaspirate and the liquid in which the adipose tissue was disaggregated is then  
5 passed to another container, such as a cell collection container. The suspension may flow through one or more conduits to the cell collection container by using a pump, such as a peristaltic pump, that withdraws the suspension from the tissue collection container and urges it to the cell collection container. Other embodiments may employ the use of gravity or a vacuum while maintaining a closed system. Separation of the cells in the suspension may be achieved by  
10 buoyant density sedimentation, centrifugation, elutriation, differential adherence to and elution from solid phase moieties, antibody-mediated selection, differences in electrical charge; immunomagnetic beads, fluorescence activated cell sorting (FACS), or other means. Examples of these various techniques and devices for performing the techniques may be found in Hemstreet, G. P., 3rd, P. G. Enoch, et al. (1980). "Tissue disaggregation of human renal cell carcinoma with further isopyknic and isokinetic gradient purification." Cancer Res 40(4): 1043-9; Schweitzer, C. M., van, et al. (1995). "Isolation and culture of human bone marrow endothelial cells." Exp Hematol 23(1): 41-8; Gryn, J., R. K. Shaddock, et al. (2002). "Factors affecting purification of CD34(+) peripheral blood stem cells using the Baxter Isolex 300i." J Hematother Stem Cell Res 11(4): 719-30; Prince, H. M., J. Bashford, et al. (2002). "Isolex 300i  
15 CD34-selected cells to support multiple cycles of high-dose therapy." Cytotherapy 4(2): 137-45; Watts, M. J., T. C. Somerville, et al. (2002). "Variable product purity and functional capacity after CD34 selection: a direct comparison of the CliniMACS (v2.1) and Isolex 300i (v2.5) clinical scale devices." Br J Haematol 118(1): 117-23; Mainwaring, G. and A. F. Rowley (1985). "Separation of leucocytes in the dogfish (*Scyliorhinus canicula*) using density gradient centrifugation and differential adhesion to glass coverslips." Cell Tissue Res 241(2): 283-90;  
25 Greenberg, A. W. and D. A. Hammer (2001). "Cell separation mediated by differential rolling adhesion." Biotechnol Bioeng 73(2): 111-24; and U.S. Pat. Nos. 6,277,060; 6,221,315; 6,043,066; 6,451,207; 5,641,622; and 6,251,295. In the illustrated embodiment, the cells in the suspension are separated from the acellular component of the suspension using a spinning membrane filter. In other embodiments, the cells in the suspension are separated from the  
30 acellular component using a centrifuge. In one such exemplary embodiment, the cell collection

container may be a flexible bag that is structured to be placed in a centrifuge (e.g., manually or by robotics). In other embodiments, a flexible bag is not used. After centrifugation, the cellular component forms a pellet, which may then be resuspended with a buffered solution so that the cells can be passed through one or more conduits to a mixing container, as discussed herein. The resuspension fluids may be provided by any suitable means. For example, a buffer may be injected into a port on the cell collection container, or the cell collection container may include a reserve of buffer that can be mixed with the pellet of cells by rupturing the reserve. When a spinning membrane filter is used, resuspension is optional since the cells remain in a volume of liquid after the separation procedure.

Although certain embodiments of the invention are directed to methods of fully disaggregating the adipose tissue to separate the active cells from the mature adipocytes and connective tissue, additional embodiments of the invention are directed to methods in which the adipose tissue is only partially disaggregated. For example, partial disaggregation may be performed with one or more enzymes, which are removed from the at least a part of the adipose tissue early, relative to an amount of time that the enzyme would otherwise be left thereon to fully disaggregate the tissue. Such a process may require less processing time.

In one particular embodiment, the tissue is washed with sterile buffered isotonic saline and incubated with collagenase at a collagenase concentration, temperature, and time sufficient to provide adequate disaggregation. In a preferred embodiment, the collagenase enzyme used will be approved for human use by the relevant authority (e.g., the U.S. Food and Drug Administration). Suitable collagenase preparations include recombinant and non-recombinant collagenase. Non-recombinant collagenase may be obtained from F. Hoffmann-La Roche Ltd, Indianapolis, IN and/or Advance Biofactures Corp., Lynbrook, NY. Recombinant collagenase may also be obtained as disclosed in U.S. Patent No. 6,475,764.

In one embodiment, solutions contain collagenase at concentrations from about 10  $\mu\text{g/ml}$  to about 50  $\mu\text{g/ml}$  and are incubated at from about 30°C to about 38°C for from about 20 minutes to about 60 minutes. These parameters will vary according to the source of the collagenase enzyme, optimized by empirical studies, in order to validate that the system is effective at

extracting the desired cell populations in an appropriate time frame. A particular preferred concentration, time and temperature is 20 µg/ml collagenase (Blendzyme 1, Roche) incubated for 45 minutes, at about 37° C. In a particularly preferred embodiment the collagenase enzyme used is material approved for human use by the relevant authority (e.g., the U.S. Food and Drug Administration). The collagenase used should be free of micro-organisms and contaminants, such as endotoxin.

Following disaggregation the active cell population may be washed/rinsed to remove additives and/or by-products of the disaggregation process (e.g., collagenase and newly-released free lipid). The active cell population could then be concentrated by centrifugation or other methods known to persons of ordinary skill in the art, as discussed above. These post-processing wash/concentration steps may be applied separately or simultaneously.

In one embodiment, the cells are concentrated and the collagenase removed by passing the cell population through a continuous flow spinning membrane system or the like, such as, for example, the system disclosed in U.S. Patent Numbers 5,034,135; and 5,234,608.

In addition to the foregoing, there are many post-wash methods that may be applied for further purifying the active cell population. These include both positive selection (selecting the target cells), negative selection (selective removal of unwanted cells), or combinations thereof.

In one embodiment, a solid phase material with adhesive properties selected to allow for differential adherence and/or elution of a subpopulation of cells within the processed lipoaspirate is inserted into the system after the cell washing step. This general approach has been performed in clinical blood transfusion in which filters differentially capturing leukocytes are used to deplete transfused red cells of contaminating white blood cells (Soli, M., et al., A multicentre evaluation of a new filtration protocol for leucocyte depletion of high-haematocrit red blood cells collected by an automated blood collection system. *Vox Sang*, 2001. 81(2): p. 108-12; Smith, J.W., Apheresis techniques and cellular immunomodulation. *Ther Apher*, 1997. 1(3): p. 203-6). Filters of this type are distributed by Pall Biotech (Leukogard RS and Purecell RCQ) and Asahi (RS2000). Differential adherence has also been applied to positive selection of monocytes

(Berdel, W.E., et al., Purification of human monocytes by adherence to polymeric fluorocarbon. Characterization of the monocyte-enriched cell fraction. *Immunobiology*, 1982. 163(5): p. 511-20) and epidermal stem cells (Bickenbach, J.R. and E. Chism, Selection and extended growth of murine epidermal stem cells in culture. *Exp Cell Res*, 1998. 244(1): p. 184-95). In this embodiment the processed lipoaspirate would be passed through a filter material under flow and buffer conditions pre-determined to promote differential adherence of target cells and unwanted cell populations. For positive selection the filter material and conditions would allow preferential adherence of target cells while unwanted material would pass freely through the filter and be washed away with excess buffer. Target cells would be eluted from the filter by changing the conditions such as flow rate, pH, ionic strength, and/or presence of cations necessary for adhesion. The filter material could be in the form of a three-dimensional mesh, packed cassette of small particles, hollow-fibers or other mechanism with high surface area. In a preferred embodiment, this filter device would be an integral part of the disposable set shown in Figure 1 and would be inserted into the device shown in Figure 4. Both the set and device would have to be modified slightly from those examples shown in the specified figures; Figure 1 to include the filter and housing and Figure 4 to allow for insertion of the filter housing and tubing (including valves) necessary for maintenance of a closed, sterile fluid pathway. Alternatively the mixing chamber (Component 108 of Figure 4; component 30 of Figure 1) could be replaced by the device fittings and filter/housing respectively.

20

An alternate embodiment of this differential adherence approach would include use of antibodies and/or combinations of antibodies recognizing surface molecules differentially expressed on target and unwanted cells. Selection on the basis of expression of specific cell surface markers (or combinations thereof) is another commonly applied technique in which antibodies are attached (directly or indirectly) to a solid phase support structure (Geiselhart, A., et al., Positive selection of CD56+ lymphocytes by magnetic cell sorting. *Nat Immun*, 1996. 15(5): p. 227-33; Formanek, M., et al., Magnetic cell separation for purification of human oral keratinocytes: an effective method for functional studies without prior cell subcultivation. *Eur Arch Otorhinolaryngol*, 1998. 255(4): p. 211-5; Graepler, F., U. Lauer, and M. Gregor, Magnetic cell sorting for parietal cell purification using a new monoclonal antibody without influence on cell function. *J Biochem Biophys Methods*, 1998. 36(2-3): p. 143-55; Kobari, L., et al., CD133+

25  
30

cell selection is an alternative to CD34<sup>+</sup> cell selection for ex vivo expansion of hematopoietic stem cells. *J Hematother Stem Cell Res*, 2001. 10(2): p. 273-81; Mohr, M., et al., Simultaneous immunomagnetic CD34<sup>+</sup> cell selection and B-cell depletion in peripheral blood progenitor cell samples of patients suffering from B-cell non-Hodgkin's lymphoma. *Clin Cancer Res*, 2001. 7(1): p. 51-7; and Pugh, R.E., et al., CD19 selection improves the sensitivity of B cell lymphoma detection. *J Hematother*, 1998. 7(2): p. 159-68). This approach has obvious applications in both positive and negative selection in which, for example, residual white blood cells might be removed by use of the CD45 antibody). Similarly, Reyes et al have applied a complex blend of antibodies in the selection of a multipotential adult progenitor cell from human bone marrow (Reyes, M., et al., Purification and ex vivo expansion of postnatal human marrow mesodermal progenitor cells. *Blood*, 2001. 98(9): p. 2615-25). For example, an antibody such as AP2 (Joyner, C.J., et al., Development of a monoclonal antibody to the aP2 protein to identify adipocyte precursors in tumours of adipose differentiation. *Pathol Res Pract*, 1999. 195(7): p. 461-6) which specifically binds to adipocytic cells could be employed to preferentially deplete residual adipocytic cells (including immature adipocytes and adipoblasts). Positive selection could be applied by use of antibodies specific for the target cell population(s). For example, Quirici et al have used antibodies to the Nerve Growth Factor Receptor to enrich bone marrow-derived mesenchymal stem cells (Quirici, N., et al., Isolation of bone marrow mesenchymal stem cells by anti-nerve growth factor receptor antibodies. *Exp Hematol*, 2002. 30(7): p. 783-91).

20

In one embodiment of an antibody-based approach, an antibody (for example AP2) or a cocktail of antibodies (for example AP2, CD3, CD19, CD11b) would be added to the processed lipoaspirate. Many other antibodies and combinations of antibodies will be recognized by one skilled in the art and these examples are provided by way of example only. After incubation, under conditions pre-determined to allow for optimal binding of these antibodies to their cognate antigens, the cells would be washed by passing through the spinning membrane filter or other embodiment of the cell washing chamber to remove unbound, excess antibody. The cells would then be passed over a solid phase structure similar to that described in the embodiment above but in which the solid phase has attached a secondary antibody capable of high affinity attachment to the primary antibodies now bound to the cell surface. Target cells, for example the adipose tissue-derived stem cell, would pass freely through this filter by virtue of the absence of

25  
30

expression of cell surface antigens recognized by the selected antibody (antibody cocktail) thereby creating a negative selection system. In this embodiment the disposable set (Figure 3) and device (Figure 4) would be subject to minor modifications very similar to those described in the above embodiment.

5

An antibody-mediated positive selection embodiment could be achieved in very similar fashion by including a third additive that facilitates detachment of the cells from the solid phase support. In this embodiment, the enzyme papain or cymopapain could be added to cleave the antibody molecules and release cells from the solid phase support (Civin, C.I., et al., Positive stem cell selection--basic science. *Prog Clin Biol Res*, 1990. 333(387): p. 387-401; discussion 402). Another alternative would be the use of specific peptides that would compete with the cell surface antigen for binding to the antibodies, as described by Tseng-Law et al, US Patent # 6,017,719.

15 In another embodiment the cell pellet could be resuspended, layered over (or under) a fluid material formed into a continuous or discontinuous density gradient and placed in a centrifuge for separation of cell populations on the basis of cell density. Examples of media suitable for formation of such gradients include Percoll and Ficoll-Paque (Qian, X., L. Jin, and R.V. Lloyd, Percoll Density Gradient-Enriched Populations of Rat Pituitary Cells: Interleukin 6  
20 Secretion, Proliferative Activity, and Nitric Oxide Synthase Expression. *Endocr Pathol*, 1998. 9(1): p. 339-346; Smits, G., W. Holzgreve, and S. Hahn, An examination of different Percoll density gradients and magnetic activated cell sorting (MACS) for the enrichment of fetal erythroblasts from maternal blood. *Arch Gynecol Obstet*, 2000. 263(4): p. 160-3) or Ficoll-Paque (Lehner, M. and W. Holter, Endotoxin-free purification of monocytes for dendritic cell  
25 generation via discontinuous density gradient centrifugation based on diluted Ficoll-Paque Plus. *Int Arch Allergy Immunol*, 2002. 128(1): p. 73-6). Van Merris et al, (Van Merris, V., et al., Separation of bovine bone marrow into maturation-related myeloid cell fractions. *Vet Immunol Immunopathol*, 2001. 83(1-2): p. 11-7) employed a discontinuous three-step Percoll gradient to separate bovine myeloid cells according to their maturation state on this basis. This embodiment  
30 would be capable of separating out certain residual blood cell populations and immature adipocytes (pre-adipocytes) from the cell population.

In a similar embodiment continuous flow approaches such as apheresis (Smith, J.W., Apheresis techniques and cellular immunomodulation. *Ther Apher*, 1997, 1(3): p. 203-6) and elutriation (with or without counter-current) (Lasch, J., G. Kullertz, and J.R. Opalka, Separation of erythrocytes into age-related fractions by density or size? Counterflow centrifugation. *Clin Chem Lab Med*, 2000, 38(7): p. 629-32; Ito, Y. and K. Shinomiya, A new continuous-flow cell separation method based on cell density: principle, apparatus, and preliminary application to separation of human buffy coat. *J Clin Apheresis*, 2001, 16(4): p. 186-91; Dlubek, D., et al., Enrichment of normal progenitors in counter-flow centrifugal elutriation (CCE) fractions of fresh chronic myeloid leukemia leukapheresis products. *Eur J Haematol*, 2002, 68(5): p. 281-8) may also be employed. Such mechanisms have been used to fractionate blood cells, including separation of red blood cells on the basis of age (Lasch, J., G. Kullertz, and J.R. Opalka, Separation of erythrocytes into age-related fractions by density or size? Counterflow centrifugation. *Clin Chem Lab Med*, 2000, 38(7): p. 629-32) and application of this general approach to further purification of cells of interest from processed lipoaspirate will be readily apparent to one skilled in the art. This embodiment may require modification of the device in Figure 4 and the disposable set (Figure 3) such that the device would be integrated with a second device providing the apheresis or elutriation capability.

Adherence to plastic followed by a short period of cell expansion has also been applied in bone marrow-derived adult stem cell populations (Jaiswal, N., et al., Osteogenic differentiation of purified, culture-expanded human mesenchymal stem cells in vitro. *J Cell Biochem*, 1997, 64(2): p. 295-312; Hou, L., et al., Study of in vitro expansion and differentiation into neuron-like cells of human umbilical cord blood mesenchymal stem cells. *Zhonghua Xue Ye Xue Za Zhi*, 2002, 23(8): p. 415-9). This approach uses culture conditions to preferentially expand one population while other populations are either maintained (and thereby reduced by dilution with the growing selected cells) or lost due to absence of required growth conditions. Sekiya et al have described conditions which might be employed in this regard for bone marrow-derived stem cells (Sekiya, I., et al., Expansion of Human Adult Stem Cells from Bone Marrow Stroma: Conditions that Maximize the Yields of Early Progenitors and Evaluate Their Quality. *Stem Cells*, 2002, 20(6): p. 530-41). This approach (with or without differential adherence to the

tissue culture plastic) could be applied to a further embodiment of this invention. In this embodiment the cells are removed from the device shown in Figure 4 and placed into a second device providing the cell culture component. This could be in the form of a conventional laboratory tissue culture incubator or a Bioreactor-style device such as that described by Tsao et al, US Patent number 6,001,642, or by Armstrong et al, US Patent Number 6,238,908. In an alternative embodiment, the mixing component (component 108 of the device shown in Figure 4; component 30 in Figure 3) could be replaced by a Bioreactor component allowing for short-term adherence and/or cell culture of the processed lipoaspirate. This alternate embodiment would permit integration of the Bioreactor component to the device and remove the need for removing the cells from this device and placement within another.

In certain embodiments, the active cell population is administered directly into the patient. In other words, the active cell population (e.g., the stem cells and/or endothelial precursor cells) are administered to the patient without being removed from the system or exposed to the external environment of the system before being administered to the patient. Providing a closed system reduces the possibility of contamination of the material being administered to the patient. Thus, processing the adipose tissue in a closed system provides advantages over existing methods because the active cell population is more likely to be sterile. In such an embodiment, the only time the stem cells and/or endothelial precursor cells are exposed to the external environment, or removed from the system, is when the cells are being withdrawn into an application device and being administered to the patient. In one embodiment, the application device can also be part of the closed system. Thus, the cells used in these embodiments are not processed for culturing, or cryopreserved.

The active cells that have been concentrated, as described above, may be administered to a patient without further processing, or may be administered to a patient after being mixed with other tissues or cells. In certain embodiments, the concentrated active cells (e.g., stem cells or endothelial precursor cells) are mixed with one or more units of adipose tissue that has not been similarly processed. Thus, by practicing the methods of the invention, a composition comprising adipose tissue with an enhanced concentration of active cells may be administered to the patient. The volumes of the various units of adipose tissue may be different. For example, one volume

may be at least 25% greater than the volume of another unit of adipose tissue. Furthermore, one volume may be at least 50%, such as at least 100%, and even 150% or more greater than the volume of another unit of adipose tissue. In addition, the desired composition may be obtained by mixing a first unit of adipose tissue with the concentrated active cell population, which may be a cell pellet containing the active cells, with one or more other units of adipose tissue. In certain embodiments, these other units will not have an increased concentration of stem cells, or in other words, will have an active cell concentration less than that contained in the first unit of adipose tissue. In other embodiments, one of the units is cryopreserved material that contains, for example, an increased concentration of active cells.

In other embodiments, at least a portion of the active cell population is stored for later implantation/infusion. The population may be divided into more than one aliquot or unit such that part of the population of stem cells and/or endothelial precursor cells is retained for later application while part is applied immediately to the patient. Moderate to long-term storage of all or part of the cells in a cell bank is also within the scope of this invention, as disclosed in US Patent Application No. 10/242,094 (United States Patent Application Publication No. US 2003/0054331 A1), entitled PRESERVATION OF NON EMBRYONIC CELLS FROM NON HEMATOPOIETIC TISSUES, filed September 12, 2002, which claims the benefit of US Provisional Patent Application 60/322,070 filed September 14, 2001, which is commonly assigned, and the contents of which are expressly incorporated herein by reference. In such an embodiment, the cells may be mixed with one or more units of fresh or preserved adipose tissue to provide a composition containing the stem cells at a higher concentration than a unit of adipose tissue prior to processing.

At the end of processing, the concentrated cells may be loaded into a delivery device, such as a syringe, for placement into the recipient by either subcutaneous, intravenous, intramuscular, or intraperitoneal techniques. In other words, cells may be placed into the patient by any means known to persons of ordinary skill in the art, for example, they may be injected into blood vessels for systemic or local delivery, into tissue (eg. cardiac muscle, or skeletal muscle), into the dermis (subcutaneous), into tissue space (eg. pericardium or peritoneum), or into tissues (eg. periurethral emplacement), or other location. Preferred embodiments include

placement by needle or catheter, or by direct surgical implantation in association with additives such as a preformed matrix.

5 The active cell population may be applied alone or in combination with other cells, tissue, tissue fragments, demineralized bone, growth factors such as insulin or drugs such as members of the thiazolidazine family, biologically active or inert compounds, resorbable plastic scaffolds, or other additive intended to enhance the delivery, efficacy, tolerability, or function of the population. The cell population may also be modified by insertion of DNA or by placement in cell culture in such a way as to change, enhance, or supplement the function of the cells for  
10 derivation of a cosmetic, structural, or therapeutic purpose. For example, gene transfer techniques for stem cells are known by persons of ordinary skill in the art, as disclosed in Mosca, J. D., J. K. Hendricks, et al. (2000). "Mesenchymal stem cells as vehicles for gene delivery." Clin Orthop(379 Suppl): S71-90, and may include viral transfection techniques, and more specifically, adeno-associated virus gene transfer techniques, as disclosed in Walther, W. and U.  
15 Stein (2000). "Viral vectors for gene transfer: a review of their use in the treatment of human diseases." Drugs 60(2): 249-71, and Athanasopoulos, T., S. Fabb, et al. (2000). "Gene therapy vectors based on adeno-associated virus: characteristics and applications to acquired and inherited diseases (review)." Int J Mol Med 6(4): 363-75. Non-viral based techniques may also be performed as disclosed in Muramatsu, T., A. Nakamura, et al. (1998). "In vivo  
20 electroporation: a powerful and convenient means of nonviral gene transfer to tissues of living animals (Review)." Int J Mol Med 1(1): 55-62.

In one aspect, the cells could be mixed with unprocessed fragments of adipose tissue and placed back into the recipient using a very large gauge needle or liposuction cannula. Transfer  
25 of autologous fat without supplementation with processed cells is a common procedure in plastic and reconstructive surgery. However, results can be unpredictable as the transferred material tends to rapidly reabsorb resulting in an unstable graft. Adipose tissue-derived cells of the invention that are, for example, substantially depleted of mature adipocytes may provide an environment that supports prolonged survival and function of the graft.

30

In another aspect, the cell population could be placed into the recipient and surrounded by a resorbable plastic sheath such as that manufactured by MacroPore Biosurgery, Inc. (U.S. Patent Nos. 6,269,716 and 5,919,234). In this setting the sheath would prevent prolapse of muscle and other soft tissue into the area of a bone fracture thereby allowing the emplaced processed adipose tissue-derived cells to promote repair of the fracture. In this aspect, the beneficial effect might be enhanced by supplementation with additional components such as pro-osteogenic protein growth factors or biological or artificial scaffolds.

In another aspect, the cells could be combined with a gene encoding a pro-osteogenic growth factor which would allow cells to act as their own source of growth factor during bone healing or fusion. Addition of the gene could be by any technology known in the art including but not limited to adenoviral transduction, "gene guns," liposome-mediated transduction, and retrovirus or lentivirus-mediated transduction.

Particularly when the cells and/or tissue containing the cells are administered to a patient other than the patient from which the cells and/or tissue were obtained, one or more immunosuppressive agents may be administered to the patient receiving the cells and/or tissue to reduce, and preferably prevent, rejection of the transplant. Examples of immunosuppressive agents suitable with the methods disclosed herein include agents that inhibit T-cell/B-cell costimulation pathways, such as agents that interfere with the coupling of T-cells and B-cells via the CTLA4 and B7 pathways, as disclosed in U.S. Patent Pub. No. 20020182211. Other examples include cyclosporin, myphenylate mofetil, rapamicin, and anti-thymocyte globulin.

In certain embodiments of the invention, the cells are administered to a patient with one or more cellular differentiation agents, such as cytokines and growth factors. Examples of various cell differentiation agents are disclosed in Gimble, J. M., C. Morgan, et al. (1995). "Bone morphogenetic proteins inhibit adipocyte differentiation by bone marrow stromal cells." J Cell Biochem 58(3): 393-402; Lennon, D. P., S. E. Haynesworth, et al. (1995). "A chemically defined medium supports in vitro proliferation and maintains the osteochondral potential of rat marrow-derived mesenchymal stem cells." Exp Cell Res 219(1): 211-22; Majumdar, M. K., M. A. Thiede, et al. (1998). "Phenotypic and functional comparison of cultures of marrow-derived

mesenchymal stem cells (MSCs) and stromal cells." *J Cell Physiol* 176(1): 57-66; Caplan, A. I. and V. M. Goldberg (1999). "Principles of tissue engineered regeneration of skeletal tissues." *Clin Orthop*(367 Suppl): S12-6; Ohgushi, H. and A. I. Caplan (1999). "Stem cell technology and bioceramics: from cell to gene engineering." *J Biomed Mater Res* 48(6): 913-27; Pittenger, M. F., A. M. Mackay, et al. (1999). "Multilineage potential of adult human mesenchymal stem cells." *Science* 284(5411): 143-7; Caplan, A. I. and S. P. Bruder (2001). "Mesenchymal stem cells: building blocks for molecular medicine in the 21st century." *Trends Mol Med* 7(6): 259-64; Fukuda, K. (2001). "Development of regenerative cardiomyocytes from mesenchymal stem cells for cardiovascular tissue engineering." *Artif Organs* 25(3): 187-93; Worster, A. A., B. D. Brower-Toland, et al. (2001). "Chondrocytic differentiation of mesenchymal stem cells sequentially exposed to transforming growth factor-beta1 in monolayer and insulin-like growth factor-I in a three-dimensional matrix." *J Orthop Res* 19(4): 738-49; Zuk, P. A., M. Zhu, et al. (2001). "Multilineage cells from human adipose tissue: implications for cell-based therapies." *Tissue Eng* 7(2): 211-28; and Mizuno, H., P. A. Zuk, et al. (2002). "Myogenic differentiation by human processed lipoaspirate cells." *Plast Reconstr Surg* 109(1): 199-209; discussion 210-1.

By administering the stem cells and/or endothelial precursor cells to a patient, one can treat numerous diseases, including, and not limited to, bone-related disorders, diseases, or injuries, including slow/non-union fractures, osteoporosis (age-related or chemotherapy-induced), inherited diseases of bone (osteogenesis imperfecta); adipose related disorders or diseases; liver related diseases, disorders, or injuries, including liver failure, hepatitis B, and hepatitis C; myocardial infarctions, including heart attack or chronic heart failures; renal diseases or kidney damage; retinal diseases or damage or necrosis; wound healing (e.g., from surgery or diabetic ulcers); skeletal muscle disorders both traumatic and inherited; cartilage and joint repair both traumatic and autoimmune; lung injuries; diabetes; intestinal disorders; nervous system disorders, diseases, or injuries, such as central nervous systems disorders, diseases, or injuries, including spinal cord injuries, Parkinson's disease, Alzheimer's disease, and stroke.

The stem cells may also be administered to a patient for cosmetic purposes, such as by enhancing or improving physical features, including reducing wrinkles, enhancing organ mass, and the like.

A tissue removal system for removing adipose tissue from a patient is illustrated in Fig. 1. In a broad embodiment, tissue removal system 10 includes a tissue collecting container 12 and a mixing container 30 coupled to the tissue collecting container 12. The coupling between  
5 mixing container 30 and tissue collecting container 12 preferably defines a closed system in which the tissue that is directed from tissue collecting container 12 to mixing container 30 is not exposed to the external environment. System 10 also includes an outlet 32 that is structured to permit concentrated stem cells to be removed from tissue collection system 10 to be administered to a patient. The tissue collection container 12 includes a tissue collecting inlet port 14 and a  
10 filter 16. Filter 16 is disposed within the container, and is structured to retain adipose tissue and to pass non-adipose tissue as, for example, the tissues are removed from the patient. More specifically, filter 16 allows passage of free lipid, blood, and saline, while retaining fragments of adipose tissue during, or in another embodiment after, the initial harvesting of the adipose tissue. In that regard, filter 16 includes a plurality of pores, of either the same or different sizes, but  
15 ranging in size from about 20  $\mu\text{m}$  to 5 mm. In a preferred embodiment, the filter is a medical grade polyester mesh of around 200  $\mu\text{m}$  thickness with a pore size of around 265  $\mu\text{m}$  and around 47% open area. This material holds the tissue during rinsing but allows cells to pass out through the mesh following tissue disaggregation. Thus, when the tissues are aspirated from the patient, the non-adipose tissue may be separated from the adipose tissue. Mixing container 30 includes  
20 an additive port 31 that is structured to allow a user to administer an additive to the mixing container 30 to mix with stem cells contained in the mixing container 30. In a preferred embodiment, the dimensions of the tissue collection container 12 should be such as to allow retention of approximately 1 liter of tissue fragments within the filter. In other embodiments, the tissue collection container 12 may be sized to hold a greater or smaller volume of tissue  
25 fragments; for example, the tissue collection container may be sized to store at least 100 mL of adipose tissue fragments, and up to about 2 L of adipose tissue fragments.

Referring to additional features present in system 10 of Fig. 1, tissue inlet port 14 is coupled to cannula 24 by way of tubing 22 to define a tissue removal line. In the illustrated  
30 embodiment, cannula 24 is an integrated, single-use liposuction cannula, and the tubing is a flexible tubing. The cannula is dimensioned to be inserted into a patient to remove adipose

tissue from the patient. The tubing 22 used in the system should be capable of withstanding negative pressure associated with suction assisted lipoplasty to reduce the likelihood of collapsing. Tissue collection container 12 also includes an aspiration port 18 disposed on the opposite side of filter 16 from tissue inlet port 14. Aspiration port 18 is structured to be coupled to a suction device 20, which may be manually or automatically operated. Suction device 20 may be a syringe or may be an electric vacuum, among other things. Suction device 20 should be capable of providing a sufficient negative pressure to container 12 and cannula 24 to aspirate tissue from a patient. As illustrated, suction device 20 is coupled to aspiration port 18 by way of tubing 22.

10

Tissue removal system 10 is illustrated as also including a cell collection container 26 positioned between tissue collection container 12 and mixing container 30. Cell collection container 26 is positioned within system 10 so that cells, such as stem cells, pass from tissue collection container 12 to the cell collection container 26 before being passed to mixing container 30. In the illustrated embodiment, cell collection container 26 is coupled to tissue collection container 12 by way of cell collecting port 48. In one embodiment of system 10, cell collection container 26 includes a cell concentrator (not shown) that facilitates separation of the cells in a suspension. An example of a cell concentrator is a centrifuge device that may separate cells from other materials based on, for example, the size or density of the cells. Another example is a spinning membrane filter, as discussed above. System 10 is also illustrated as including a filter 28 structured to pass the cells from cell collection container 26 to mixing container 30, and to prevent passage of material that is, for example, larger than, the cells. Cell collection container 26 also includes an outlet to waste container 36. The direction of flow of the material contained in cell collection container 26 is determined by the positioning of one or more valves which can control whether the material flows to waste container 36 or mixing container 30.

In the illustrated embodiment, cell filter 28 comprises a plurality of pores having a diameter, or length less than 200  $\mu\text{m}$ . In certain embodiments, the pores may have diameters that are smaller than 200  $\mu\text{m}$ . In other embodiments, the pores have diameters between 20 and 200  $\mu\text{m}$ . Cell filter 28 may be spaced apart from cell collection container 26 or may be contained

30

within cell collection container 26. Cell filter 28 may also be integrally formed in cell collection container 26. Additional embodiments of system 10 do not include filter 28. Cell collection container may be fabricated from any suitable material. For example, cell collection container 26 may be a plastic bag, such as those conventionally used in processing blood in blood banks; or in other embodiments, it may be structurally rigid. In certain embodiments, cell collection container 26 may include a component preparation chamber and a cell washing/separation chamber.

In certain embodiments, the component preparation chamber includes one or more ports for addition of agents that can enhance the process of separating stem cells for administering to a patient, such as growth factors or buffers for resuspending the cells, as discussed above. In these embodiments, component preparation chamber preferably includes a mixing device to mix or agitate the cells and additives in the container. Component preparation chamber also includes one or more ports for removing the cells collected therein. One port may be provided to pass the cells toward mixing container 30. Other ports may be provided to direct cells, or a portion of the cells, to other targets, such as implant materials, including bone fragments, or to cell culturing or purification devices. In one embodiment, the cell washing/separation chamber includes a spinning membrane filter component, which may be used as the cell concentrator in addition to or, preferably, as an alternative to a centrifuge device.

System 10 is also illustrated as including a tissue retrieval line 34 which is positioned to provide a conduit from tissue collection container 12 to mixing container 30. Thus, tissue retrieval line 34 passes or directs tissue contained within tissue collection container 12 to mixing container 30 where the tissue can be mixed with cells obtained from cell collection container 26. In the illustrated embodiment, tissue retrieval line 34 extends into tissue container 12 to remove adipose tissue that is contained in filter 16. Tissue is passed or directed through tissue retrieval line 34 using one or more pumps or suction devices to pass adipose tissue that has been rinsed, but not necessarily disaggregated.

In one embodiment, system 10 includes a temperature control device that is positioned with respect to system 10 to adjust the temperature of the material contained in the tissue

collection container 12. In certain embodiments, the temperature control device is a heater, and in other embodiments, temperature control device is a cooler. In additional embodiments, the temperature control device may be able to switch between a heater and a cooler. The temperature control device may be a device that adjusts the temperature of the adipose tissue contained in tissue collecting container 12, or may be a device that is positioned to change the temperature of fluid being delivered to tissue collecting container 12. It has been found that heating the adipose tissue facilitates disaggregation of the tissue to enhance the separation of the active cell component. In addition, it is desirable in certain embodiments to cool a portion of the tissue, preferably the active cell component to provide protection to the cells. Even mild cooling of the cells may provide suitable protection to enhance cell survival during the processing.

Outlet 32 of tissue removal system 10 is illustrated as being a component of mixing container 30. In additional embodiments, outlet 32 is spaced apart from mixing container 30. Outlet 32 preferably comprises a closure that maintains the sealed configuration of tissue removal system 10, and in certain embodiments, outlet 32 comprises a fluid impermeable membrane (e.g., a membrane that is impermeable to liquid and air). Outlet 32 should be structured to pass the composition in mixing container 30 to a patient under the appropriate conditions. For example, if a syringe is used to withdraw the composition, outlet 32 should be able to accommodate a needle of the syringe without compromising the sterility of the system or composition. In additional embodiments, if the outlet is coupled to a device that is configured to administer the composition, but not to withdraw the composition, such as a cannula that administers the composition by applying positive pressure to displace the composition through the cannula, outlet 32 should be configured to allow the composition contained in mixing container 30 to be passed into the cannula. In other embodiments, outlet 32 may comprise, or be coupled in a closed-system fashion to, the device for administering the composition, such as a needle of a syringe or a cannula for administering the composition by applying positive pressure.

Tissue removal system 10 is also illustrated as including a waste container 36 positioned to collect waste from tissue collection container 12. In the illustrated embodiment, waste container 36 is also coupled and positioned to receive waste from cell collection container 26. A

wash container 38 is provided in fluid communication with wash line 39 to deliver a washing fluid, such as saline or any other suitable buffer, via wash port 46 to tissue collection container 12. Tissue collection container 12 also includes an air inlet 40 for controlling the amount of pressure within tissue collection container 12. An additive line 42 is provided on tissue collection container 12 to permit an additive to be added to tissue collection container 12. In reference to the methods disclosed herein, additive line 42 is provided to deliver one or more enzymes to tissue collection container 12 to facilitate the separation of the active cell component from the rest of the adipose tissue contained in filter 16. As illustrated, additive line 42 comprises a needle 44 which can be used to receive the enzyme from a suitable container.

10

A particular embodiment of components of tissue removal system 10 are illustrated in Figs. 2 and 3 where like numbers represent like parts. In the particular embodiment of Figs. 2 and 3, tissue collection container 12 includes a body that retains its form when suction is applied to the container. More specifically, tissue collection container 12 includes a rigid body, for example, a body constructed of a medical grade polycarbonate containing a roughly conical filter pocket of medical grade polyester with a mesh size of 275  $\mu\text{m}$ . The rigid tissue collection container may have a size of approximately eight inches high and approximately five inches in diameter; the wall thickness may be about 0.125 inches. The interior of the cylinder is accessed through two ports for suction tubing, two ports with tubing for connection through sterile docking technology, and two ports for needle puncture access through a rubber septum. The same functionality could be achieved with different materials, mesh size, and the number and type of ports. For example, mesh pore sizes smaller than 100  $\mu\text{m}$  or as large as several thousand microns would achieve the same purpose of allowing passage of saline and blood cells while retaining adipose tissue aggregates and fragments. Similarly, the device purpose could be achieved by use of an alternative rigid plastic material, by substitution of the disposable cannula with a non-disposable, multi-use sterile cannula, or by many other modifications that would be known to those skilled in the art. However, in other embodiments of tissue removal system 10, tissue collection container 12 may include a collapsible body, such as a tissue collection bag. In such systems, the bag is preferably provided with a support, such as an internal or external frame, that helps reduce the likelihood that the bag will collapse upon the application of suction to the bag.

20  
25  
30

In order to reduce contamination within tissue removal system 10, one or more clamps 23 may be provided on the various lines or conduits to control the flow of material through the lines to the various components of the system. Clamps 23 permit a user to effectively seal various regions of tissue removal system 10. In a preferred embodiment, one or more of the components of system 10 are disposable. Avoiding reusing the components in this embodiment helps to reduce contamination that may be associated with repeated use of various components. In addition, providing the components in a disposable set provides an advantage of being able to sterilize all of the components at a single time, which may substantially reduce the time required for practicing the methods disclosed herein. In fully or partially automated embodiments, computer-controlled valves may be implemented in addition to or as an alternative to clamps 23.

In addition, tissue removal system 10 may include additional devices or components that permit, among other things, determination of the volume of material retained in the filter 16, to allow recording of written information regarding the extraction or processing procedure, or perform other supplementary functions such as attaching the device to a stand or bedding during operation.

The components of the tissue removal system 10 should be made of materials that are non-reactive with biological fluids or tissues, and non-reactive with agents used in processing biological fluids and tissues. In addition, the materials from which the various components are made should be capable of withstanding sterilization, such as by autoclaving, and irradiation, including but not limited to beta- or gamma-irradiation. The tubing and the cannula handle may be made of any suitable material, such as polyethylene. The cannula may be made of stainless steel.

In accordance with the invention herein disclosed, the tissue removal system 10 provides a closed system that is convenient for removal, processing, and administration of stem cells found in adipose tissue. The system can be placed near the patient for removal of adipose tissue, and the tissue can be processed without requiring the tissue to be removed from the system.

Thus, a system is provided can provide fresh stem cell enhanced compositions to a patient, and reduces potential risks associated with culturing and or preserving stem cells.

Referring to the disclosure herein, a method for extracting tissue from a patient may include the following steps: (i) preparing the patient as for traditional lipoplasty; (ii) removing the cannula and the tissue removal system from the packaging materials to the sterile field; (iii) connecting a liposuction pump (with conventional trap and in-line microbial filters) to the hose adaptor leading from the tissue collection container; (iv) ensuring that the tubing screw clamps are not engaged on the suction ports of the tissue collection container; (v) using the cannula as a regular liposuction cannula to remove unwanted adipose tissue; (vi) applying in a manual operation embodiment two tubing screw clamps to seal the tissue collection container after the desired amount of adipose tissue have been collected with the tissue collection container; and (vii) ensuring that the tissue collection container is properly labeled with a patient identification label, and recording other information on the label (date and time of procedure, etc.) in accordance with institutional practice.

Referring to the illustrated tissue removal system 10, tissue is collected directly into the processing components by attaching the tubing 22 to the suction source 20 with an in-line fluid trap and inserting the cannula 24 into the harvest site. Adipose tissue is then aspirated into the tissue collecting container 12 where it is retained by the filter 16 held within the tissue collection container 12. Following tissue collection the collected adipose tissue can be rinsed with a washing fluid, such as sterile isotonic saline, contained in wash container 38 added to tissue collection container 12 via wash line 39. When the tissue collecting container 12 is made of a rigid material in the illustrated embodiment to support collection under suction, the air displaced from the housing during addition of saline can be vented through the air-inlet port 40. Alternatively the air may be displaced into the waste container 36 or similar holding place. Once the tissue is rinsed the waste material can be allowed to flow into the waste container 36.

In certain embodiments, units of intact adipose tissue may be removed from tissue collection container 12 prior to disaggregating the adipose tissue in collection container 12. The units of intact adipose tissue may be passed along tissue retrieval line 34 so that the units can be

delivered to mixing container 30. In these embodiments, the intact tissue can be mixed with the stem cells prior to administration to a patient.

After the tissue has been collected, needle 44 can be inserted into a sterile vial of collagenase-containing enzyme solution which is then passed into tissue collection  
5 container 12 where it is mixed with the adipose at or around 37°C for 30-60 minutes. Washing steps may be repeated as needed and the disaggregated tissue may be washed following elution of the active cell population in order to maximize yield. At the end of  
10 tissue disaggregation the tissue collection container 12 is placed upright to allow flotation of the adipocytes. The active cell population is then allowed to flow into cell collection container 26 where the cells are separated from collagenase and residual free lipid. Cells may be washed and/or concentrated by any method known to persons of ordinary skill in  
15 the art including but not limited to sequential centrifugation/re-suspension washes or continuous flow mechanisms. The concentrated, washed cells are then allowed to flow into mixing container 30 where they can be mixed with intact tissue from tissue retrieval  
line 34 and/or any intended additives before being removed through the outlet 32 for  
administration to a patient. The material contained in cell collecting container 26 may be filtered using cell filter 28 following washing to enhance removal of unwanted residual  
cell and tissue aggregates that could lead to embolism upon application.

During the processing, one or more additives may be added to the various  
20 containers as needed to enhance the results. Some examples of additives include agents that optimize washing and disaggregation, additives that enhance the viability of the active cell population during processing, anti-microbial agents (eg. antibiotics), additives that lyse adipocytes and/or red blood cells, or additives that enrich for cell populations of interest (by differential adherence to solid phase moieties or to otherwise promote the  
25 substantial reduction or enrichment of cell populations).

In the above embodiment, the tissue collecting container 12 is intrinsic to the processing components of the tissue removal system 10. Alternatively, a separate tissue collecting container, such as that described in Patent Application No. 10/242,094 (United States Application Publication No. US 2003/0054331 A1), entitled PRESERVATION OF  
30 NON EMBRYONIC CELLS FROM NON HEMATOPIETIC TISSUES, filed September 12,

2002, which claims the benefit of U.S. Provisional Patent Application 60/322,070 filed September 14, 2001, which is commonly assigned, and the contents of which are expressly incorporated herein by reference could be employed in whole or in part with subsequent transference of the disaggregated material to the processing components. Additional potential tissue collecting containers are disclosed in U.S. Patent Nos. 6,316,247 and 5,372,945.

As indicated above, in certain embodiments of the invention, the methods may be automated by providing one or more additional devices that can automatically perform the steps of the methods. In such embodiments, a processing device (e.g., microprocessor or personal computer) is a device to partially or completely automate the steps described above. Examples of steps amenable to such automation include, but are not limited to, controlling the ingress and egress of fluids and tissues along particular tubing paths by controlling pumps and valves of the system or processing device; detecting blockages with pressure sensors; mixing mechanisms, measuring the amount of tissue and/or fluid to be moved along a particular pathway using volumetric mechanisms; maintaining temperatures of the various components using heat control devices; washing and concentrating the cell, and integrating the process with timing and software mechanisms. In one embodiment, software can control the parameters of the process to allow production of a cell population prepared to specific operator-defined parameters. Thus, the automation device or devices improve the performance of the procedures, and provide automatic harvesting of adipose tissue and processing of the adipose tissue for administration to a patient.

One particular automation device is illustrated in Fig. 4. A tissue removal container (not shown) is placed into a device 100 using color-coded guide marks 112-118 to properly align and insert the tubing into appropriate paths. Device 100 includes a plurality of valves 105 and 110, and a plurality of pumps 104 and 109. Tubing is placed into a series of valves 105, 110 and pumps 104, 109 which are controlled by an integrated microprocessor system to coordinate fluid and tissue flow in accordance with the user defined program. Program selection is mediated through a user interface panel 106. A saline container is placed onto a holding structure 101 and attached to the tissue collection container. A vial or tube of collagenase or other tissue dissociation medium or mixture (not shown) is inserted into the tissue collection container at point 103. A waste bag (not shown) is inserted into a holding structure 111, the cell separation

chamber/cell collection container is placed into a holding structure 107, and the tissue/cell mixing container is placed into the holding structure 108. The tissue collection container is placed into the agitation/incubation chamber 102.

5 Adipose tissue may be collected into the tissue collecting container while the container is in position within the device or prior to placement within the device. The device may contain an optional transparent insert 119 or other device allowing determination of the volume of tissue within the tissue collecting container. Alternatively volume may be determined by measurement of the weight of material contained in the agitation/incubation chamber 102 (corresponding to  
10 tissue collecting container 12). This volume may be displayed on the user interface screen 106.

The microprocessor then opens the valves 105 on lines 114 and 115 and activates the pumps 104 on line 114 for introduction of saline into the collection chamber 102 and removal of waste material 115 to the waste bag 111. During this process the collection chamber is agitated  
15 by rocking, and is maintained at a programmed temperature by warming devices integrated into the chamber 102. In certain embodiments, tissue processing may use pre-warmed saline in which case the role of the warming device of the agitation/incubation chamber is to maintain temperature at the determined preprogrammed point rather than to increase the temperature.

20 Once the tissue is washed some fraction from 0% to 100% of the intact, washed adipose tissue may be removed from the incubation chamber 102 by activation of the pump 109 and valve 110 on line 116. Material withdrawn at this time is held in the mixing chamber 108. Dissociation medium 103 is added to material remaining in the chamber 102 by opening the valve 105 on line 113, closing other valves and activating pump 104 on line 113. After addition  
25 of dissociation medium the chamber 102 is agitated and maintained at temperature as described above. At the conclusion of the programmed incubation period agitation is halted to allow flotation of adipocytes. Additional saline may be added to facilitate this process. Following flotation of adipocytes, the valves on lines 112 and 115 are opened to allow removal of the target cell population from the chamber 102 into the cell washing chamber 107. Washed cells are  
30 removed through line 117 into the mixing chamber 108, supernatant and washing solution are removed into the waste chamber 111 through line 118. Additional saline is passed into the

system through line 114 to complete the washing process. Cells are mixed in the chamber 108 with any intact tissue removed through line 116 earlier in processing. Mixing may be achieved by any means known to those skilled in the art including but not limited to agitation rocking/inversion of chamber, or by compression pulsed or by moving rollers. Mixed material  
5 may then be removed through the port in the mixing chamber of the disposable set.

The device includes a microprocessor-controlled mechanism for automating the process according to pre-programmed parameters 106. This system would also include use of pressure sensors for detection of blockages and similar safety and quality control mechanisms. In a  
10 preferred embodiment the software component of the system would include automated collection of "run data" including, for example, the lot numbers of disposable components, temperature and volume measurements, tissue volume and cell number parameters, dose of enzyme applied, incubation time, operator identity, date and time, patient identity, etc.. In a preferred  
15 embodiment of the device a bar code reading system would be integrated to permit data entry of these variables (for example disposable set lot number and expiration date, lot number and expiration date of the Collagenase, patient/sample identifiers, etc.) into the device controller as part of documentation of processing. This would reduce the opportunity for data entry errors. This device could be easily incorporated into the controller system using a USB or other  
20 interface port and system known to the art. In this way the device would provide integrated control of the data entry and documentation of the process. A print-out report of these parameters would be part of the user-defined parameters of a programmed operation of the device. Naturally this would require integration of a printer component (hardware and driver) or printer driver in software plus an interface output connector for a printer (e.g., a USB port) in the hardware of the device.

25 In a further embodiment, software incorporated into the controller would prompt users through the steps necessary for proper insertion of tubing and other elements into the device. Software would also initiate automated testing to confirm correct insertion of tubing, absence of blockages, etc.

30

The general approach to processing in this device would use the same parameters as those described elsewhere in this disclosure for manual cell processing.

Many other conformations of the staged mechanisms used for cell processing will be  
5 apparent to one skilled in the art and the present description is included as one example only.  
For example, mixing of tissue and saline during washing and disaggregation may occur by  
agitation as in the present example or by fluid recirculation. Cell washing may be mediated by a  
continuous flow mechanism such as the spinning membrane approach, differential adherence,  
differential centrifugation (including, but not limited to differential sedimentation, velocity, or  
10 gradient separation), or by a combination of means. Similarly, additional components to allow  
further manipulation of cells including addition of growth factors or other biological response  
modifiers (Lind, M., Growth factor stimulation of bone healing. Effects on osteoblasts,  
osteomies, and implants fixation. Acta Orthop Scand Suppl, 1998. 283: p. 2-37; Hanada, K., J.E.  
Dennis, and A.I. Caplan, Stimulatory effects of basic fibroblast growth factor and bone  
15 morphogenetic protein-2 on osteogenic differentiation of rat bone marrow-derived mesenchymal  
stem cells. J Bone Miner Res, 1997. 12(10): p. 1606-14; Lieberman, J.R., et al., Regional gene  
therapy with a BMP-2-producing murine stromal cell line induces heterotopic and orthotopic  
bone formation in rodents. J Orthop Res, 1998. 16(3): p. 330-9), mixing of cells with other  
structural components (e.g., bone fragments (Jean, J.L., S.J. Wang, and M.K. Au, Treatment of a  
20 large segmental bone defect with allograft and autogenous bone marrow graft. J Formos Med  
Assoc, 1997. 96(7): p. 553-7), collagen (Saadeh, P.B., et al., Repair of a Critical Size Defect in  
the Rat Mandible Using Allogenic Type I Collagen. J Craniofac Surg, 2001. 12(6): p. 573-579)  
and/or synthetic components intended for implant with the cells into the recipient (Petite, H., et  
al., Tissue-engineered bone regeneration. Nat Biotechnol, 2000. 18(9): p. 959-63.  
25 taf/dynapage.taf?file=/ncb/biotech/v18/n9/full/nbt0900\_959.html  
taf/dynapage.taf?file=/ncb/biotech/v18/n9/abs/nbt0900\_959.html; Gao, J., et al., Tissue-  
Engineered Fabrication of an Osteochondral Composite Graft Using Rat Bone Marrow-Derived  
Mesenchymal Stem Cells. Tissue Eng, 2001. 7(4): p. 363-71; Ohgushi, H. and A.I. Caplan, Stem  
cell technology and bioceramics: from cell to gene engineering. J Biomed Mater Res, 1999.  
30 48(6): p. 913-27; Caplan, A.I. and V.M. Goldberg, Principles of tissue engineered regeneration  
of skeletal tissues. Clin Orthop, 1999(367 Suppl): p. S12-6). Post-processing manipulation may

also include cell culture (Caplan, A.I. and S.P. Bruder, Mesenchymal stem cells: building blocks for molecular medicine in the 21st century. *Trends Mol Med*, 2001. 7(6): p. 259-64; Petite, supra; Zuk, P.A., et al., Multilineage cells from human adipose tissue: implications for cell-based therapies. *Tissue Eng*, 2001. 7(2): p. 211-28), gene transfer (Luskey, B.D., et al., Gene transfer into murine hematopoietic stem cells and bone marrow stromal cells. *Ann N Y Acad Sci*, 1990. 612(398): p. 398-406; Grompe, M., et al., Therapeutic trials in the murine model of hereditary tyrosinaemia type I: a progress report. *J Inherit Metab Dis*, 1998. 21(5): p. 518-31; Gazit, D., et al., Engineered pluripotent mesenchymal cells integrate and differentiate in regenerating bone: a novel cell-mediated gene therapy. *J Gene Med*, 1999. 1(2): p. 121-33; Mosca, J.D., et al., Mesenchymal stem cells as vehicles for gene delivery. *Clin Orthop*, 2000(379 Suppl): p. S71-90), or further cell purification (Greenberg, A.W. and D.A. Hammer, Cell separation mediated by differential rolling adhesion. *Biotechnol Bioeng*, 2001. 73(2): p. 111-24; Mainwaring, G. and A.F. Rowley, Separation of leucocytes in the dogfish (*Scyliorhinus canicula*) using density gradient centrifugation and differential adhesion to glass coverslips. *Cell Tissue Res*, 1985. 241(2): p. 283-90; Schweitzer, C.M., et al., Isolation and culture of human bone marrow endothelial cells. *Exp Hematol*, 1995. 23(1): p. 41-8). Mechanisms for performance of such functions may be integrated within the device shown in Figure 4 or may be incorporated in separate devices.

In additional embodiments of the invention, tissue collected into a conventional adipose tissue trap could be transferred into a processing set designed for processing other tissues. For example, Baxter Inc. manufacture and sell a series of plastic bags and filters intended for use in the setting of a bone marrow transplant harvest ("Bone Marrow Collection Kit with Flexible Pre-Filters and Inline Filters", Product Code, 4R2107, U.S. Pat. Nos. 4,346,703 and 5,724,988). This bag set contains a large conical bag with an integrated 800µm filter which could be used for washing the collected adipose tissue. In this example adipose tissue fragments larger than 800µm would be retained in the bag. These fragments could then be washed by repeated addition of saline (or other washing solution) followed by removal of waste material through ports below the filter. Mixing could be achieved manually or by use of a benchtop rocking device and warming could be applied by use of a heating pad. Disaggregation could occur within the lumen of this bag. Following disaggregation cells would pass through the integrated

800µm filter (and optionally through one or more filters of smaller mesh size provided with the kit) and collected into a collection bag (also provided). This bag could then be placed into a centrifuge (e.g., a Sorval RC-3C) where cells could be serially washed and concentrated. Cells could also be washed using existing cell washing devices (largely developed for washing human blood products) such as those sold by Baxter Inc (Cytomate or Baxter CS3000) or by Cobe Inc. (Cobe Spectra). The disposable elements may be integrated using the fittings provided by the manufacturer or they may be linked by use of a sterile connecting device such as those manufactured by Terumo Inc. Similarly the mechanisms described in this less integrated approach could be linked to a central controller and assembled as components of a more integrated device. A peristaltic pump or battery of pumps could be used to automate fluid flow with use of manual or automated clamping to open and close fluid pathways.

In a preferred embodiment of the invention, the tissue removal system and processing set would be present in the vicinity of the patient receiving the treatment, such as the operating room or out-patient procedure room (effectively at the patient's bedside). This allows rapid, efficient tissue harvest and processing, remove the opportunity for specimen handling/labeling error and thereby allow for performance of the entire process in the course of a single surgical procedure.

The following examples are provided to demonstrate particular situations and settings in which this technology may be applied and are not intended to restrict the scope of the invention and the claims included in this disclosure

#### Example 1: Autologous Fat Transfer

Autologous fat transfer is a relatively common cosmetic and structural procedure involving the harvest of adipose tissue (fat) from one location and reimplantation in another location within the same individual (Coleman, S. R. (1995). "Long-term survival of fat transplants: controlled demonstrations." *Aesthetic Plast Surg* 19(5): 421-5; Coleman, S. R. (2001). "Structural fat grafts: the ideal filler?" *Clin Plast Surg* 28(1): 111-9; Coleman, W. P., 3rd (1991). "Autologous fat transplantation." *Plast Reconstr Surg* 88(4): 736.). However, as indicated above, this procedure is frequently compromised by inconsistent engraftment such that

the implanted material is fully or partially resorbed or is replaced by scar tissue (Eremia, S. and N. Newman (2000). "Long-term follow-up after autologous fat grafting: analysis of results from 116 patients followed at least 12 months after receiving the last of a minimum of two treatments." *Dermatol Surg* 26(12): 1150-8). At least part of the loss of function can be attributed to necrosis of implanted fat tissue during the time it takes for new blood vessels to form and feed the implant. Thus tissue implanted into highly vascular areas such as muscle beds shows better engraftment than when implanted into less well perfused tissues (Gucircrosantos, J., A. Gonzalez-Mendoza, et al. (1996). "Long-term survival of free fat grafts in muscle: an experimental study in rats." *Aesthetic Plast Surg* 20(5): 403-8).

Processed lipoaspirate prepared as described in this disclosure addresses this issue by supplementing the implant with additional endothelial precursors and stem cells. Extracted adipose tissue fragments from inbred Wistar rats were mixed with processed lipoaspirate in accordance with the methods disclosed herein. This composition was then implanted subcutaneously into the thigh and under the scalp of recipient rats. As controls an equal number of animals received adipose tissue alone (no processed lipoaspirate) under the scalp while animals receiving an implant in the thigh had the contralateral thigh implanted with adipose tissue alone. Grafts were harvested one month post-implantation.

The results (Fig. 5) show a trend of increasing graft weight of thigh implants with increasing dose of processed lipoaspirate. Histologic examination of the implants showed improved vascularity of grafts supplemented with processed lipoaspirate. A similar correlation was observed with scalp implants albeit with lower overall retention due to the low vascularity of the dorsal skull in these rats.

In a clinical application of this technology, processed lipoaspirate derived according to this disclosure is prepared and mixed with intact (non-disaggregated) adipose tissue fragments, as disclosed above. The composition comprising the mixture of adipose tissue and the stem cells may be implanted into the recipient to provide an autologous soft tissue filler for correction of contour defects (wrinkles, "divots," pockmarks, and larger deficits) (Coleman, S. R. (2001). "Structural fat grafts: the ideal filler?" *Clin Plast Surg* 28(1): 111-9) or for providing support to

damaged structures such as the urethra (Palma, P. C., C. L. Riccetto, et al. (1997). "Repeated lipoinjections for stress urinary incontinence." *J Endourol* 11(1): 67-70; Lee, P. E., R. C. Kung, et al. (2001). "Periurethral autologous fat injection as treatment for female stress urinary incontinence: a randomized double-blind controlled trial." *J Urol* 165(1): 153-8).

5

#### Example 2: Acute Liver Injury

Liver damage induced by intraperitoneal injection with allyl alcohol is a common model of periportal acute liver injury (Lee, J. H., Z. Ilic, et al. (1996). "Cell kinetics of repair after allyl alcohol-induced liver necrosis in mice." *Int J Exp Pathol* 77(2): 63-72; Werlich, T., K. J. Stiller, et al. (1999). "Experimental studies on the stem cell concept of liver regeneration. II." *Exp Toxicol Pathol* 51(1): 93-8.; Yin, L., D. Lynch, et al. (1999). "Participation of different cell types in the restitutive response of the rat liver to periportal injury induced by allyl alcohol." *J Hepatol* 31(3): 497-507). This model has been used to demonstrate the presence of a population of stem cells that is critical to liver regeneration (Yavorkovsky, L., E. Lai, et al. (1995). "Participation of small intraportal stem cells in the restitutive response of the liver to periportal necrosis induced by allyl alcohol." *Hepatology* 21(6): 1702-12; Werlich, T., K. J. Stiller, et al. (1999). "Experimental studies on the stem cell concept of liver regeneration. II." *Exp Toxicol Pathol* 51(1): 93-8). We modified this model in Swiss Webster mice in which alcohol-induced injury was followed by injection of processed lipoaspirate. Animals were sacrificed at one week and the livers were removed, weighed, and prepared for histologic examination. The results (Figs. 6 and 7) show substantially improved liver weight in those animals receiving processed lipoaspirate. Histologic analysis showed normal histology within the treated animals with no evidence of leukocyte infiltrate or any other mechanism that might aberrantly increase liver weight.

20  
25

In a clinical setting, a patient with liver damage would have adipose tissue extracted and processed according to this disclosure. Processed lipoaspirate could then be injected intravenously for systemic delivery or targeted to the liver through the hepatic circulatory system.

30

## Example 3: Acute Heart Damage

Acute myocardial infarct (heart attack) results in ischemic injury to the myocardium. Tissue damage can be minimized by reperfusion of the damaged tissue and by regeneration of myocardial tissue (Murry, C. E., R. W. Wiseman, et al. (1996). "Skeletal myoblast transplantation for repair of myocardial necrosis." *J Clin Invest* 98(11): 2512-23; Orlic, D., J. Kajstura, et al. (2001). "Bone marrow cells regenerate infarcted myocardium." *Nature* 410(6829): 701-5; Rajnoch, C., J. C. Chachques, et al. (2001). "Cellular therapy reverses myocardial dysfunction." *J Thorac Cardiovasc Surg* 121(5): 871-8; Strauer, B. E., M. Brehm, et al. (2002). "Repair of infarcted myocardium by autologous intracoronary mononuclear bone marrow cell transplantation in humans." *Circulation* 106(15): 1913-8). The bedside approach described in this disclosure would provide a potentially superior source of regenerative cells in that cells could be provided in greater numbers and purity without the morbidity associated with a marrow harvest.

15

## Example 4: Allogeneic Application for Inherited Disease

Horwitz et al have demonstrated that stem cells from bone marrow can provide clinical benefit to patients with a non-hematopoietic disorder, specifically Osteogenesis imperfecta (Horwitz, E. M., D. J. Prockop, et al. (1999). "Transplantability and therapeutic effects of bone marrow-derived mesenchymal cells in children with osteogenesis imperfecta." *Nat Med* 5(3): 309-13; Horwitz, E. M., D. J. Prockop, et al. (2001). "Clinical responses to bone marrow transplantation in children with severe osteogenesis imperfecta." *Blood* 97(5): 1227-31). In these studies the authors attempted to compensate for the low number and frequency of non-hematopoietic stem cells in marrow by growing cells in culture to expand and purify the MSC component. However, as mentioned above, growing cells in culture is associated with substantial technical and clinical concerns and the potential of adipose tissue, processed in accordance with this disclosure, to provide a source a large number of stem cells without requiring cell culture represents a potential substantive improvement in patient care. In this model a suitably matched donor unaffected by the genetic disease (normal genotype or asymptomatic carrier), preferably a sibling or other first degree relative, would be the source of

20  
25  
30

donor cells although use of unrelated donors is within the scope of this invention. Cells would be extracted from the adipose tissue for infusion into a patient with an inherited disease resulting in compromised tissue function or regeneration. Examples include, but are not limited to Osteogenesis imperfecta, Duchenes Muscular Dystrophy (and other Muscular Dystrophies),  
5 inherited retinal degenerative diseases, hereditary tyrosinemia, and numerous other inherited diseases.

A corollary of this is that application of gene therapy approaches in which autologous (self) processed lipoaspirate is modified by insertion of a gene into the stem cell compartment  
10 would obviate the need for an allogeneic (no-self) donor. Such an approach could also be used in the treatment of infectious disease in which a novel gene is inserted into the stem cells. For example an antisense or ribozyme construct could be used to generate cells capable of providing an anti-HIV effect. This approach could also be used to generate stem cells capable of acting as drug delivery vehicles.

15

#### References

- Avital, I., D. Inderbitzin, et al. (2001). "Isolation, characterization, and transplantation of bone marrow-derived hepatocyte stem cells." *Biochem Biophys Res Commun* 288(1): 156-64.
- 20 Carmeliet, P. and A. Luttun (2001). "The emerging role of the bone marrow-derived stem cells in (therapeutic) angiogenesis." *Thromb Haemost* 86(1): 289-97.
- Castro-Malaspina, H., W. Ebell, et al. (1984). "Human bone marrow fibroblast colony-forming units (CFU-F)." *Prog Clin Biol Res* 154: 209-36.
- Coleman, S. R. (1995). "Long-term survival of fat transplants: controlled demonstrations."  
25 *Aesthetic Plast Surg* 19(5): 421-5.
- Coleman, S. R. (2001). "Structural fat grafts: the ideal filler?" *Clin Plast Surg* 28(1): 111-9.
- Coleman, W. P., 3rd (1991). "Autologous fat transplantation." *Plast Reconstr Surg* 88(4): 736.
- Connolly, J. F. (1998). "Clinical use of marrow osteoprogenitor cells to stimulate osteogenesis." *Clin Orthop*(355 Suppl): S257-66.

- Eremia, S. and N. Newman (2000). "Long-term follow-up after autologous fat grafting: analysis of results from 116 patients followed at least 12 months after receiving the last of a minimum of two treatments." *Dermatol Surg* 26(12): 1150-8.
- Fukuda, K. (2001). "Development of regenerative cardiomyocytes from mesenchymal stem cells for cardiovascular tissue engineering." *Artif Organs* 25(3): 187-93.
- Guerrerosantos, J., A. Gonzalez-Mendoza, et al. (1996). "Long-term survival of free fat grafts in muscle: an experimental study in rats." *Aesthetic Plast Surg* 20(5): 403-8.
- Horwitz, E. M., D. J. Prockop, et al. (1999). "Transplantability and therapeutic effects of bone marrow-derived mesenchymal cells in children with osteogenesis imperfecta." *Nat Med* 5(3): 309-13.
- Horwitz, E. M., D. J. Prockop, et al. (2001). "Clinical responses to bone marrow transplantation in children with severe osteogenesis imperfecta." *Blood* 97(5): 1227-31.
- Huang, J. I., S. R. Beanes, et al. (2002). "Rat extramedullary adipose tissue as a source of osteochondrogenic progenitor cells." *Plast Reconstr Surg* 109(3): 1033-41; discussion 1042-3.
- Hutley, L. J., A. C. Herington, et al. (2001). "Human adipose tissue endothelial cells promote preadipocyte proliferation." *Am J Physiol Endocrinol Metab* 281(5): E1037-44.
- Kern, P. A., A. Knedler, et al. (1983). "Isolation and culture of microvascular endothelium from human adipose tissue." *J Clin Invest* 71(6): 1822-9.
- Lee, J. H., Z. Ilic, et al. (1996). "Cell kinetics of repair after allyl alcohol-induced liver necrosis in mice." *Int J Exp Pathol* 77(2): 63-72.
- Lee, P. E., R. C. Kung, et al. (2001). "Periurethral autologous fat injection as treatment for female stress urinary incontinence: a randomized double-blind controlled trial." *J Urol* 165(1): 153-8.
- Mizuno, H., P. A. Zuk, et al. (2002). "Myogenic differentiation by human processed lipoaspirate cells." *Plast Reconstr Surg* 109(1): 199-209; discussion 210-1.
- Murayama, T., O. M. Tepper, et al. (2002). "Determination of bone marrow-derived endothelial progenitor cell significance in angiogenic growth factor-induced neovascularization in vivo." *Exp Hematol* 30(8): 967-72.
- Murry, C. E., R. W. Wiseman, et al. (1996). "Skeletal myoblast transplantation for repair of myocardial necrosis." *J Clin Invest* 98(11): 2512-23.

- Muschler, G. F., H. Nitto, et al. (2001). "Age- and gender-related changes in the cellularity of human bone marrow and the prevalence of osteoblastic progenitors." *J Orthop Res* 19(1): 117-25.
- Nishimori, M., Y. Yamada, et al. (2002). "Health-related quality of life of unrelated bone marrow donors in Japan." *Blood* 99(6): 1995-2001.
- Orlic, D., J. Kajstura, et al. (2001). "Transplanted adult bone marrow cells repair myocardial infarcts in mice." *Ann N Y Acad Sci* 938: 221-9; discussion 229-30.
- Orlic, D., J. Kajstura, et al. (2001). "Bone marrow cells regenerate infarcted myocardium." *Nature* 410(6829): 701-5.
- Palma, P. C., C. L. Riccetto, et al. (1997). "Repeated lipoinjections for stress urinary incontinence." *J Endourol* 11(1): 67-70.
- Pittenger, M. F., A. M. Mackay, et al. (1999). "Multilineage potential of adult human mesenchymal stem cells." *Science* 284(5411): 143-7.
- Prockop, D. J., S. A. Azizi, et al. (2000). "Potential use of marrow stromal cells as therapeutic vectors for diseases of the central nervous system." *Prog Brain Res* 128: 293-7.
- Rajnoch, C., J. C. Chachques, et al. (2001). "Cellular therapy reverses myocardial dysfunction." *J Thorac Cardiovasc Surg* 121(5): 871-8. [t&artType=abs&id=a112937&target=](#)
- Shi, Q., S. Rafii, et al. (1998). "Evidence for circulating bone marrow-derived endothelial cells." *Blood* 92(2): 362-7.
- Strauer, B. E., M. Brehm, et al. (2002). "Repair of infarcted myocardium by autologous intracoronary mononuclear bone marrow cell transplantation in humans." *Circulation* 106(15): 1913-8.
- Takahashi, T., C. Kalka, et al. (1999). "Ischemia- and cytokine-induced mobilization of bone marrow-derived endothelial progenitor cells for neovascularization." *Nat Med* 5(4): 434-8.
- Thomas, E. D. (1994). "Stem Cell Transplantation: Past, Present and Future." *Stem Cells* 12: 539-544.
- Werlich, T., K. J. Stiller, et al. (1999). "Experimental studies on the stem cell concept of liver regeneration. II." *Exp Toxicol Pathol* 51(1): 93-8.

Yavorkovsky, L., E. Lai, et al. (1995). "Participation of small intraportal stem cells in the restitutive response of the liver to periportal necrosis induced by allyl alcohol." *Hepatology* 21(6): 1702-12.

5 Yin, L., D. Lynch, et al. (1999). "Participation of different cell types in the restitutive response of the rat liver to periportal injury induced by allyl alcohol." *J Hepatol* 31(3): 497-507.

Zuk, P. A., M. Zhu, et al. (2001). "Multilineage cells from human adipose tissue: implications for cell-based therapies." *Tissue Eng* 7(2): 211-28.

10 Any feature or combination of features described herein are included within the scope of the present invention provided that the features included in any such combination are not mutually inconsistent as will be apparent from the context, this specification, and the knowledge of one of ordinary skill in the art. For purposes of summarizing the present invention, certain aspects, advantages and novel features of the present invention have been described herein. Of course, it is to be understood that not necessarily all such aspects, advantages or features will be embodied in any particular embodiment of the present invention. Additional advantages and  
15 aspects of the present invention are apparent in the following detailed description and claims.

The above-described embodiments have been provided by way of example, and the present invention is not limited to these examples. Multiple variations and modification to the disclosed embodiments will occur, to the extent not mutually exclusive, to those skilled in the art upon consideration of the foregoing description. Additionally, other combinations, omissions, substitutions and modifications will be apparent to the skilled artisan in view of the disclosure herein. Accordingly, the present invention is not intended to be limited by the disclosed  
20 embodiments, but is to be defined by reference to the appended claims.

25 A number of publications and patents have been cited hereinabove. Each of the cited publications and patents are hereby incorporated by reference in their entireties.

**The claims defining the invention are as follows:**

1. A self-contained adipose-derived stem cell processing unit, comprising:  
a tissue collection container that is configured to receive unprocessed adipose tissue that is removed from a patient, wherein said tissue collection container is defined  
5 by a closed system;  
a first filter that is disposed within said tissue collection container, wherein said first filter is configured to retain a first component of said unprocessed adipose tissue and pass a second component of said unprocessed adipose tissue, such that said first filter separates said first component from said second component, and wherein said first  
10 component comprises a cell population that comprises adipose-derived stem cells and said second component comprises lipid, blood, mature adipocytes, and saline;  
a cell collection container, which is configured to receive said first component comprising a cell population that comprises adipose-derived stem cells from said tissue collection container, wherein said cell collection container is within said closed system;  
15 a conduit configured to allow passage of said first component comprising a cell population comprising adipose-derived stem cells from said tissue collection container to said cell collection container while maintaining a closed system;  
a cell concentrator disposed within said cell collection container, which is configured to facilitate the concentration of said first component comprising a cell  
20 population that comprises adipose-derived stem cells so as to obtain a concentrated population of cells that comprise adipose-derived stem cells, wherein said cell concentrator comprises a centrifuge or a spinning membrane filter; and  
an outlet configured to allow the aseptic removal of said concentrated population of cells that comprise adipose-derived stem cells.
2. A method of using a self-contained adipose-derived stem cell processing unit of claim 1 to process a cell population that comprises adipose stem cells for reintroduction into a patient, comprising:  
removing a first portion of adipose tissue that comprises adipose-derived stem  
25 cells from said patient;  
introducing the removed first portion of adipose tissue into the adipose-derived stem cell processing unit of claim 1;  
separating said cell population that comprises adipose-derived stem cells from mature adipocytes and connective tissue present in the first portion of adipose tissue that  
30 was removed from said patient such that said mature adipocytes and said connective tissue are substantially separated from said cell population that comprises adipose-derived  
35

1578437-1.doc

stem cells within said self-contained cell processing unit while maintaining said closed pathway;

concentrating said cell population that comprises adipose-derived stem cells with said self-contained cell processing unit while maintaining said closed pathway; and

5 reintroducing said concentrated cell population that comprises adipose-derived stem cells into said patient.

3. The method of claim 2, further comprising providing said patient or said concentrated cell population that comprises adipose-derived stem cells an additive.

4. The method of claim 2, further comprising mixing said concentrated  
10 cell population that comprises adipose-derived stem cells with a second portion of unprocessed adipose tissue comprising intact, non-disaggregated tissue fragments from said patient within said self-contained processing unit while maintaining said closed pathway, and reintroducing said mixture of said concentrated cell population that  
15 comprises adipose-derived stem cells and said second portion of unprocessed adipose tissue comprising intact, non-disaggregated tissue fragments into said patient.

5. The method of claim 2, further comprising cooling said concentrated cell population that comprises adipose-derived stem cells, while maintaining a closed pathway.

6. The method of claim 2, wherein said concentrated cell population that  
20 comprises adipose-derived stem cells is reintroduced into said patient while maintaining a closed pathway.

7. The method of claim 2, wherein said first portion of adipose tissue that is removed from said patient is lipoaspirate.

8. The method of claim 2, wherein said first portion of adipose tissue that  
25 is removed from said patient is obtained by excisional lipectomy.

9. The method claim 4, wherein said second portion of unprocessed adipose tissue comprising intact, non-disaggregated tissue fragments that is removed from said patient is lipoaspirate.

10. The method of claim 4, wherein said second portion of unprocessed  
30 adipose tissue comprising intact non-disaggregated tissue fragments that is removed from said patient is obtained by excisional lipectomy.

11. The method of claim 2, wherein said concentrated cell population comprising adipose-derived stem cells is reintroduced into said patient subcutaneously, intravenously, intramuscularly, or intraperitoneally.

35 12. The method of claim 3, wherein said additive is selected from the group consisting of a tissue or tissue fragment, demineralized bone, a compound of the

thiagliptazone family, insulin, exogenous DNA, a biological or artificial scaffold, an immunosuppressive agent, a cell differentiation agent, and an antimicrobial agent.

13. The method of claim 12, wherein said biological or artificial scaffold is a resorbable plastic sheath.

5 14. The method of claim 12, wherein said immunosuppressive agent is selected from the group consisting of cyclosporine, myophenylate mofetil, rapamycin, and antithymocyte globulin.

15. The method of claim 12, wherein said cell differentiation agent is a cytokine or a growth factor.

10 16. The method of claim 13, wherein said patient is provided said additive.

17. The method of claim 3, wherein said concentrated cell population that comprises adipose derived stem cells is provided said additive.

18. The method of claim 2, further comprising a disaggregation step, wherein said cell population comprising adipose-derived stem cells contained in the removed adipose tissue is mechanically or enzymatically disaggregated from said mature adipocytes and connective tissue present in the adipose tissue that was removed from said patient prior to separation.

19. The method of claim 2, wherein said cell population comprising said adipose-derived stem cells is separated from said mature adipocytes and connective tissue present in the first portion of adipose tissue that was removed from said patient by employing a filter.

20 20. The method of claim 19, wherein said filter is a spinning membrane filter.

21. The method of claim 19, wherein said filter comprises an antibody.

25 22. The method of claim 21, wherein said antibody is selected from the group consisting of AP2, CD3, CD19, and CD11b.

23. The method of claim 2, wherein said cell population comprising said adipose-derived stem cells is separated from said mature adipocytes and connective tissue present in the first portion of adipose tissue that was removed from said patient by centrifugation.

30 24. The method of claim 18, wherein said disaggregation step comprises an enzymatic digestion.

25. The method of claim 24, wherein said enzymatic digestion comprises a collagenase.

35 26. The method of claim 24, wherein said enzymatic digestion comprises a neutral protease.

27. The method of claim 24, wherein said enzymatic digestion comprises trypsin.
28. The method of claim 2, wherein said concentrated cell population that comprises adipose-derived stem cells comprises endothelial precursor cells.
- 5 29. The method of claim 2, wherein said patient has a disease or injury selected from the group consisting of slow/non-union fractures, osteoporosis, osteogenesis imperfecta, liver failure, hepatitis B, hepatitis C, myocardial infarction, renal disease, retinal disease, ulcers, muscle disorders, cartilage disorder, lung disease, diabetes, intestinal disorder, central nervous system disorder, spinal cord injury, Parkinson's disease, Alzheimer's disease, chronic heart disease and stroke.
- 10 30. The method of claim 2, wherein said patient has wrinkles, divots, or pockmarks.
31. The method of claim 2, wherein said patient has liver injury.
32. The method of claim 31, further comprising measuring liver  
15 regeneration.
33. The method of claim 5, further comprising removing a portion of said cooled, concentrated cell population that comprises adipose-derived stem cells from said self-contained cell processing unit.
- 20 34. The method of claim 33, wherein said cooled, concentrated cell population that comprises adipose-derived stem cells that is removed from said self-contained cell processing unit is cryopreserved.
35. A composition comprising a concentrated cell population comprising adipose-derived stem cells obtainable by the self-contained adipose-derived stem cell processing unit of claim 1, wherein said adipose-derived stem cells comprise at least  
25 about 0.1% of the cellular component.
36. The composition of claim 35, wherein said adipose-derived stem cells comprise between about 2% and about 12% adipose-derived stem cells.
37. The composition of claim 35, wherein said concentrated cell population that comprises adipose-derived stem cells has a concentration of about  $2 \times 10^7$   
30 cells/100ml adipose tissue.
38. The composition of claim 35, further comprising a portion of unprocessed adipose tissue comprising intact, non-disaggregated tissue fragments, wherein said concentrated cell population and said portion of unprocessed adipose tissue comprise a mixture, and wherein the volume of said portion of unprocessed adipose tissue  
35 is at least 25% greater than the volume of said concentrated cell population of said mixture.

39. The composition of claim 38, wherein the volume of said portion of unprocessed adipose tissue comprising intact, non-disaggregated tissue fragments of said mixture is at least 50% greater than the volume of said concentrated cell population of said mixture.

5 40. The composition of claim 39, wherein the volume of said unprocessed adipose tissue comprising intact, non-disaggregated tissue fragments of said mixture is at least 100% greater than the volume of said concentrated cell population of said mixture.

10 41. The composition of claim 40, wherein the volume of said portion of unprocessed adipose tissue comprising intact, non-disaggregated tissue fragments of said mixture is at least 150% greater than the volume of said concentrated cell population of said mixture.

42. The composition of claim 35, wherein the concentrated cell population comprising adipose-derived stem cells is cryopreserved material.

15 43. The composition of claim 38, wherein the second portion of adipose tissue of said mixture is cryopreserved material.

44. The composition of claim 35, further comprising an additive.

20 45. The composition of claim 44, wherein said additive is selected from the group consisting of a tissue or tissue fragment, demineralized bone, a compound of the thiaglitazone family, insulin, exogenous DNA, a biological or artificial scaffold, an immunosuppressive agent, a cell differentiation agent, and an antimicrobial agent.

46. The composition of claim 45, wherein said biological or artificial scaffold is a resorbable plastic sheath.

25 47. The composition of claim 45, wherein said immunosuppressive agent is selected from the group consisting of cyclosporine, myophenylate, mofetil, rapamycin, and antithymocyte globulin.

48. The composition of claim 45, wherein said cell differentiation agent is a cytokine or a growth factor.

49. The composition of claim 35, wherein said concentrated cell population that comprises adipose-derived stem cells comprises endothelial precursor cells.

30 50. A self contained adipose-derived stem cell processing unit substantially as hereinbefore described with reference to any one of the examples and/or the figures.

51. A composition comprising a concentrated cell population comprising adipose-derived stem cells, substantially as hereinbefore described with reference to any one of the examples.

35 52. A concentrated cell population that comprises adipose-derived stem cells prepared by a method according to any one of claims 2 to 29.

53. Use of a concentrated cell population according to claim 51 or 52, for the preparation of a medicament for treatment of a patient having a disease or injury selected from the group consisting of slow/non-union fractures, osteoporosis, osteogenesis imperfecta, liver failure, hepatitis B, hepatitis C, myocardial infarction, renal disease, retinal disease, ulcers, muscle disorders, cartilage disorder, lung disease, diabetes, intestinal disorder, central nervous system disorder, spinal cord injury, Parkinson's disease, Alzheimer's disease, chronic heart disease and stroke or of a patient having wrinkles, divots, or pockmarks, or of a patient having liver injury.

54. A method of treating a patient having a disease or injury selected from the group consisting of slow/non-union fractures, osteoporosis, osteogenesis imperfecta, liver failure, hepatitis B, hepatitis C, myocardial infarction, renal disease, retinal disease, ulcers, muscle disorders, cartilage disorder, lung disease, diabetes, intestinal disorder, central nervous system disorder, spinal cord injury, Parkinson's disease, Alzheimer's disease, chronic heart disease and stroke or a patient having wrinkles, divots, or pockmarks, or a patient having liver injury, said method comprising administering to said patient a therapeutically effective amount of a composition according to any one of claims 35 to 38 or 51 or 52.

55. A method of increasing vascularization in a patient in need thereof, said method comprising administering to said patient an amount of a composition according to any one of claims 35 to 38 or 51 or 52 effective to improve vascularization.

56. A self-contained adipose-derived stem cell processing unit substantially as hereinbefore described with reference to any one of the examples.

57. A method of using the processing unit of claim 53 substantially as hereinbefore described with reference to any one of the examples.

**Dated 18 August, 2008**  
**MacroPore Biosurgery, Inc.**

**Patent Attorneys for the Applicant/Nominated Person**  
**SPRUSON & FERGUSON**



217

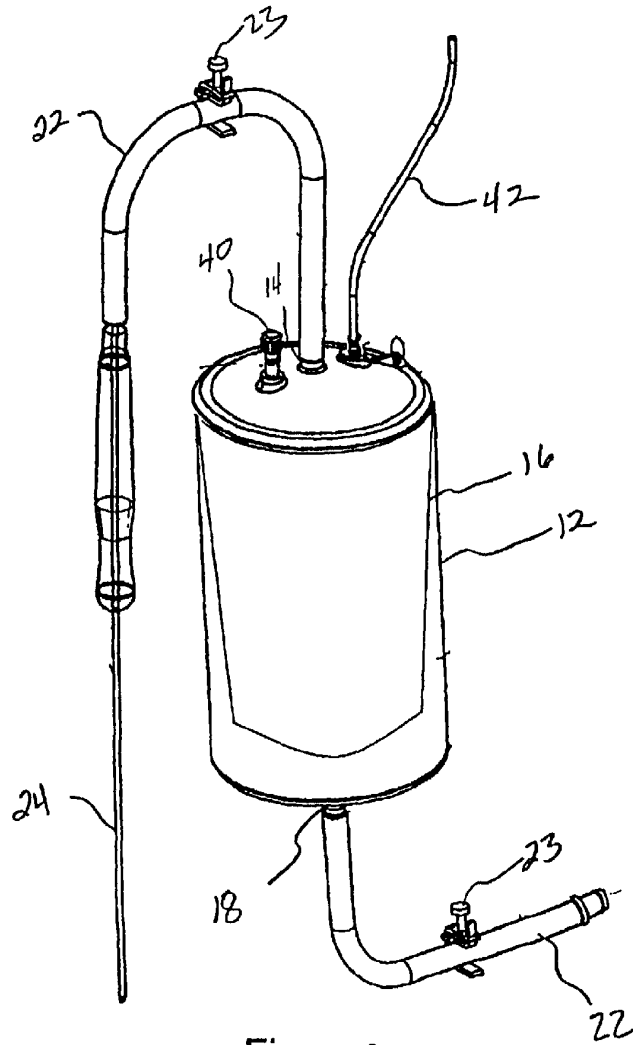

Fig. 2

SUBSTITUTE SHEET (RULE 26)

317

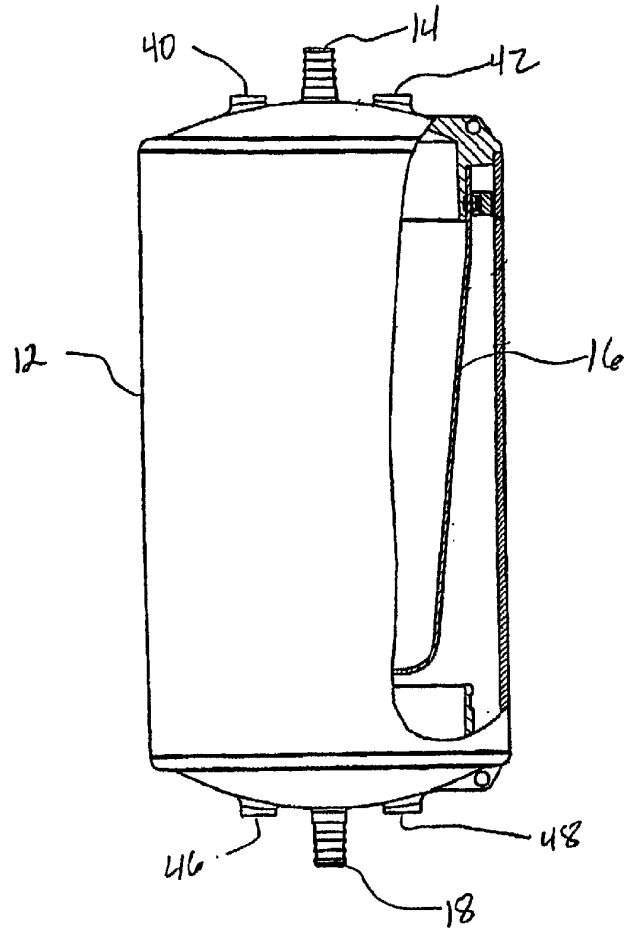

Fig. 3

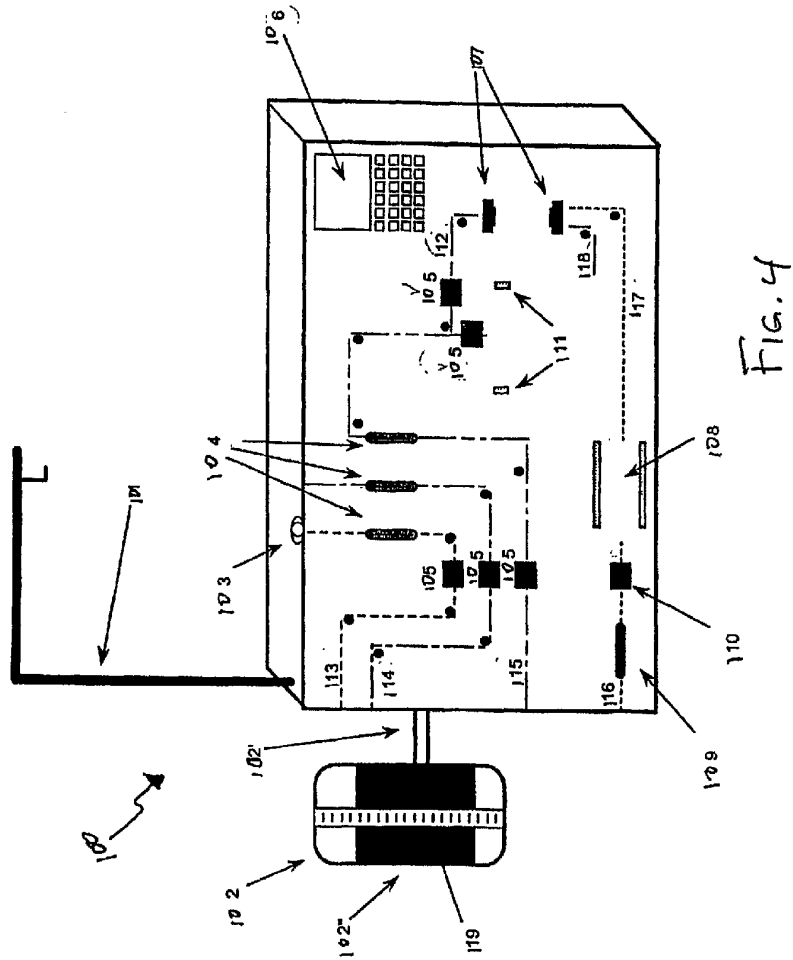

FIG. 4

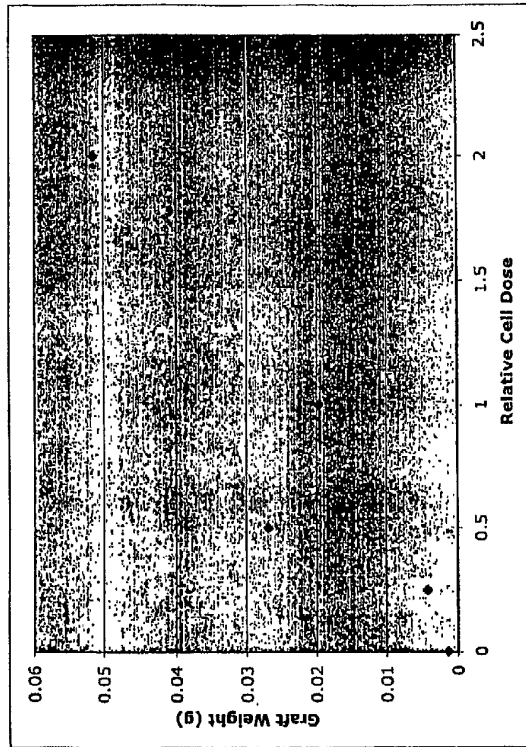

FIG. 5

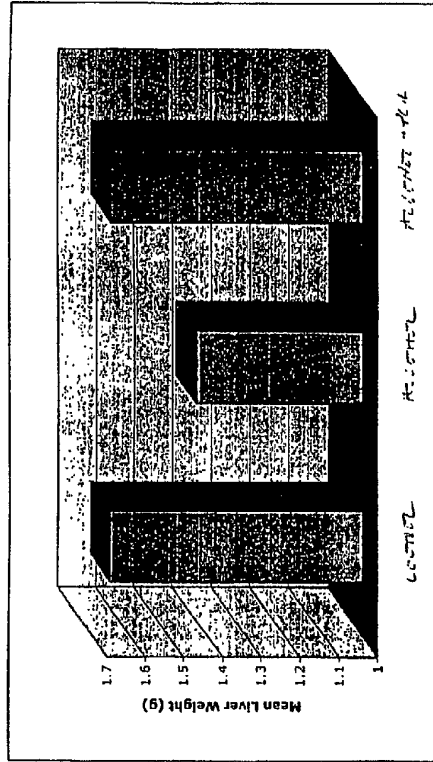

Fig. 6

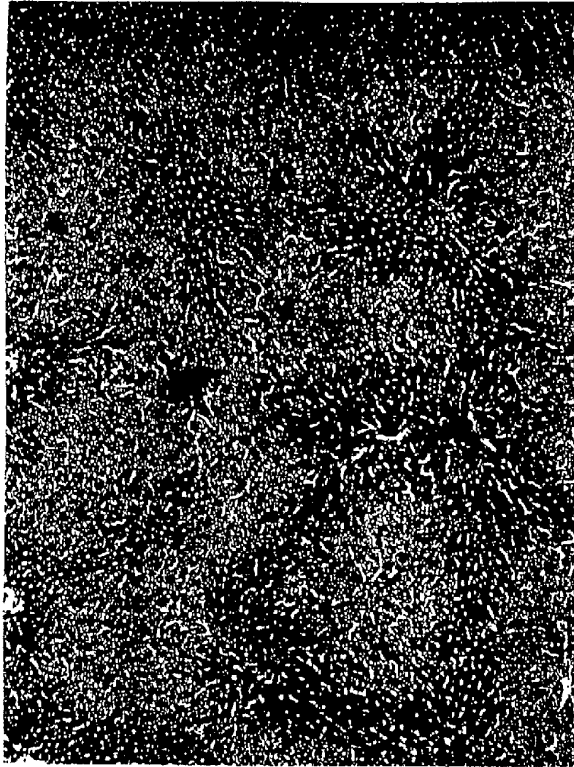

Fig. 7