

DESIGN.

E. G. SAUER.
CARPET.

APPLICATION FILED NOV. 1, 1913.

45,075.

Patented Dec. 23, 1913.

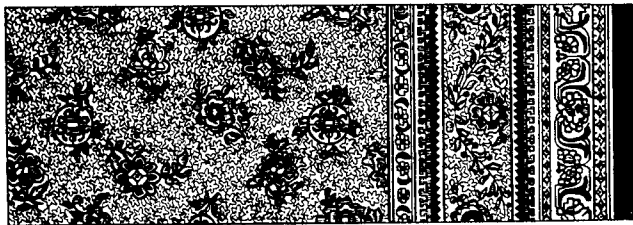

WITNESSES:

David G. Barry
Frederick A. Gledhill

INVENTOR

E. G. Sauer

UNITED STATES PATENT OFFICE.

EMIL G. SAUER, OF RICHMOND HILL, NEW YORK, ASSIGNOR TO BIGELOW CARPET COMPANY, A CORPORATION OF MASSACHUSETTS.

DESIGN FOR CARPET.

45,075.

Specification for Design.

Patented Dec. 23, 1913.

Application filed November 1, 1913. Serial No. 798,785. Term of patent $3\frac{1}{2}$ years.

To all whom it may concern:

Be it known that I, EMIL G. SAUER, a citizen of the United States, residing at Richmond Hill, in the county of Queens and State of New York, have invented a new, original, and ornamental Design for a Carpet, of which the following is a specification, reference being had to the accompanying drawing, forming part thereof.

The drawing illustrates a portion of a carpet showing my new design.

I claim:

The ornamental design for a carpet, substantially as shown.

EMIL G. SAUER.

Witnesses:

DAVID G. BARRY,
JACOB A. GOLDBACH.

Copies of this patent may be obtained for five cents each, by addressing the "Commissioner of Patents, Washington, D. C."