

(19)



(11)

EP 2 564 748 A3

(12)

EUROPEAN PATENT APPLICATION

(88) Date of publication A3:
02.04.2014 Bulletin 2014/14

(51) Int Cl.:
A47K 3/30 (2006.01) A47K 3/28 (2006.01)

(43) Date of publication A2:
06.03.2013 Bulletin 2013/10

(21) Application number: **12182579.8**

(22) Date of filing: **31.08.2012**

(84) Designated Contracting States:
AL AT BE BG CH CY CZ DE DK EE ES FI FR GB GR HR HU IE IS IT LI LT LU LV MC MK MT NL NO PL PT RO RS SE SI SK SM TR
Designated Extension States:
BA ME

(72) Inventor: **Gontar, Antoni Harold Nikolas Pevensey East Sussex BN24 6JH (GB)**

(30) Priority: **31.08.2011 GB 201115088**

(74) Representative: **HOFFMANN EITL Patent- und Rechtsanwälte Arabellastrasse 4 81925 München (DE)**

(71) Applicant: **Shower Profile Organiser Limited Polegate East Sussex BN26 6PH (GB)**

(54) Shower enclosure fittings

(57) A system of shower enclosure fittings is disclosed for attaching a panel (106) of a shower enclosure or a shower curtain support, such as a pole, to a wall. The system of shower enclosure fittings comprises a wall profile (114) for attachment to a wall and a shower enclosure profile (100) for attachment to the wall profile and to either a panel of a shower enclosure or a shower curtain support. The shower enclosure profile (100) comprises an elongate member (102) of one-piece construction with a hollow portion (104) therein. The hollow portion has a holder (116) for holding a personal hygiene product for use by a person when showering. The holder is located at least partially inside the hollow portion of the profile between an upper end of the profile and a lower end of the profile, and such that the personal hygiene product held by the holder is accessible to the person inside the shower enclosure, when the profile is installed in the shower enclosure, attaching the panel of the shower enclosure or the shower curtain support to the wall.

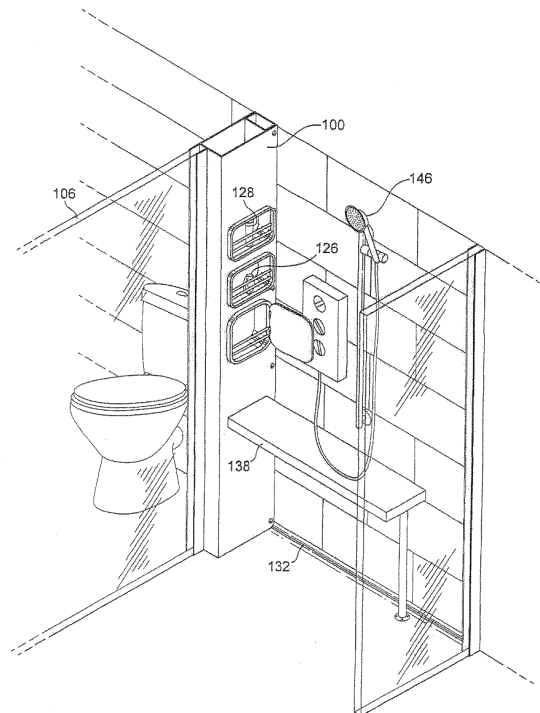

FIG. 2

EP 2 564 748 A3



EUROPEAN SEARCH REPORT

Application Number
EP 12 18 2579

DOCUMENTS CONSIDERED TO BE RELEVANT			
Category	Citation of document with indication, where appropriate, of relevant passages	Relevant to claim	CLASSIFICATION OF THE APPLICATION (IPC)
X	US 2006/191066 A1 (JOHNSON MARK A [US] ET AL) 31 August 2006 (2006-08-31) * paragraph [0013] * * paragraph [0016] * * paragraph [0040] * * figure 1 and 2 * * figures 8, 9, 12 *	1-6,8,9,12,15	INV. A47K3/30 A47K3/28
X	EP 0 415 058 A2 (KERMI GMBH [DE]) 6 March 1991 (1991-03-06) * columns 3, 5, 6 * * columns 8, 9 * * figure 1 *	1,3,4,6-9,12-15	
A	GB 2 450 861 A (BUSHDYHAN MARK EDWARD [GB]) 14 January 2009 (2009-01-14) * figure 1 *	5	
A	DE 103 00 804 A1 (DERER ANDREAS [DE]) 22 July 2004 (2004-07-22) * figure 1 *	14	
			TECHNICAL FIELDS SEARCHED (IPC)
			A47K
The present search report has been drawn up for all claims			
Place of search The Hague		Date of completion of the search 20 February 2014	Examiner Schikhof, Arnout
CATEGORY OF CITED DOCUMENTS X : particularly relevant if taken alone Y : particularly relevant if combined with another document of the same category A : technological background O : non-written disclosure P : intermediate document		T : theory or principle underlying the invention E : earlier patent document, but published on, or after the filing date D : document cited in the application L : document cited for other reasons & : member of the same patent family, corresponding document	

1
EPO FORM 1503 03.82 (F04/C01)

**ANNEX TO THE EUROPEAN SEARCH REPORT
ON EUROPEAN PATENT APPLICATION NO.**

EP 12 18 2579

This annex lists the patent family members relating to the patent documents cited in the above-mentioned European search report.
The members are as contained in the European Patent Office EDP file on
The European Patent Office is in no way liable for these particulars which are merely given for the purpose of information.

20-02-2014

Patent document cited in search report		Publication date	Patent family member(s)	Publication date
US 2006191066	A1	31-08-2006	CA 2598649 A1	31-08-2006
			EP 1853148 A1	14-11-2007
			US 2006191066 A1	31-08-2006
			US 2012060420 A1	15-03-2012
			WO 2006091596 A1	31-08-2006

EP 0415058	A2	06-03-1991	DE 3928728 A1	07-03-1991
			EP 0415058 A2	06-03-1991

GB 2450861	A	14-01-2009	NONE	

DE 10300804	A1	22-07-2004	NONE	

EPO FORM P0459

For more details about this annex : see Official Journal of the European Patent Office, No. 12/82