



- (51) International Patent Classification: H04W 74/02 (2009.01)
- (21) International Application Number: PCT/CN2015/078765
- (22) International Filing Date: 12 May 2015 (12.05.2015)
- (25) Filing Language: English
- (26) Publication Language: English
- (30) Priority Data: 62/097,370 29 December 2014 (29.12.2014) US
14/623,117 16 February 2015 (16.02.2015) US
- (71) Applicant: MEDIATEK INC. [CN/CN]; No.1, Dusing Road 1st, Science-Based Industrial Park, Hsin-Chu, Taiwan 300 (CN).
- (72) Inventors: GUEY, Jiann-Ching; No.10, Ln. 56, Jingfu St., North Dist., Hsinchu City, Taiwan 300 (CN). YU, Chia-Hao; No.11, Ln. 70, Sec. 1, Liming 3rd Rd., Yilan City, Yilan County, Taiwan 260 (CN). SANG, Aimin Justin; 16263 Lone Bluff Ct, San Diego, CA California 92127 (US). CHANG, Ming-Po; 14F., No.189, Sec. 2, Huanhe W. Rd., Yonghe Dist., New Taipei City, Taiwan 234 (CN). CHEN, Ju-Ya; No.34, Ln. 129, Nenjiang St., Sanmin Dist., Kaohsiung City, Taiwan 807 (CN). SU, Chao-Cheng; 3F., No.29, Ln. 143, Pingdeng Rd., Sanmin Dist., Kaohsiung City, Taiwan 807 (CN).
- (74) Agent: BEIJING SANYOU INTELLECTUAL PROPERTY AGENCY LTD.; 16th Fl.,Block A,Corporate Square,No.35 Jinrong Street, Beijing 100033 (CN).
- (81) Designated States (unless otherwise indicated, for every kind of national protection available): AE, AG, AL, AM, AO, AT, AU, AZ, BA, BB, BG, BH, BN, BR, BW, BY, BZ, CA, CH, CL, CN, CO, CR, CU, CZ, DE, DK, DM, DO, DZ, EC, EE, EG, ES, FI, GB, GD, GE, GH, GM, GT, HN, HR, HU, ID, IL, IN, IR, IS, JP, KE, KG, KN, KP, KR, KZ, LA, LC, LK, LR, LS, LU, LY, MA, MD, ME, MG, MK, MN, MW, MX, MY, MZ, NA, NG, NI, NO, NZ, OM, PA, PE, PG, PH, PL, PT, QA, RO, RS, RU, RW, SA, SC, SD, SE, SG, SK, SL, SM, ST, SV, SY, TH, TJ, TM, TN, TR, TT, TZ, UA, UG, US, UZ, VC, VN, ZA, ZM, ZW.
- (84) Designated States (unless otherwise indicated, for every kind of regional protection available): ARIPO (BW, GH, GM, KE, LR, LS, MW, MZ, NA, RW, SD, SL, ST, SZ, TZ, UG, ZM, ZW), Eurasian (AM, AZ, BY, KG, KZ, RU, TJ, TM), European (AL, AT, BE, BG, CH, CY, CZ, DE, DK, EE, ES, FI, FR, GB, GR, HR, HU, IE, IS, IT, LT, LU, LV, MC, MK, MT, NL, NO, PL, PT, RO, RS, SE, SI, SK, SM, TR), OAPI (BF, BJ, CF, CG, CI, CM, GA, GN, GQ, GW, KM, ML, MR, NE, SN, TD, TG).

Published:
— with international search report (Art. 21(3))

(54) Title: NETWORK CONTROL DEVICES AND METHODS OF PERFORMING WIRELESS COMMUNICATIONS BETWEEN TWO COMMUNICATIONS APPARATUSES VIA MULTI-LEVEL SIGNALING ENTITIES

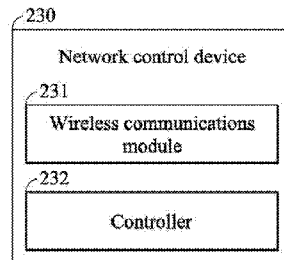

FIG. 2

(57) Abstract: A network control device includes a controller and a wireless communications module. The controller provides a plurality of signaling entities each belonging to one of a plurality of signaling levels to form multi-level signaling entities and configures one or more signaling entities of the multi-level signaling entities to a communications apparatus to communicate with the communications apparatus based on the one or more configured signaling entities. The wireless communications module transmits a plurality of radio frequency signals via the one or more configured signaling entities.

WO 2016/107045 A1

NETWORK CONTROL DEVICES AND METHODS OF PERFORMING
WIRELESS COMMUNICATIONS BETWEEN TWO
COMMUNICATIONS APPARATUSES VIA MULTI-LEVEL
SIGNALING ENTITIES

5

CROSS REFERENCE TO RELATED APPLICATIONS

This application claims the benefit of U.S. Provisional Application No. 62/097,370, filed 2014/12/29, and entitled "Multi-Level Control Architecture for Wireless Communication Networks", and the entire contents of which are hereby incorporated by reference.

10

FIELD OF INVENTION

The invention relates to methods of performing wireless communications, and more particularly to methods of performing wireless communications between two communications apparatuses via multi-level signaling entities.

15

BACKGROUND OF THE INVENTION

The term "wireless" normally refers to an electrical or electronic operation that is accomplished without the use of a "hard wired" connection. "Wireless communications" is the transfer of information over a distance without the use of electrical conductors or wires. The distances involved may be short (a few meters for television remote controls) or very long (thousands or even millions of kilometers for radio communications). The best known example of wireless communications is the cellular telephone. Cellular telephones use radio waves to enable an operator to make phone calls to another party, from many locations worldwide. They can be used anywhere, as long as there is a cellular telephone site to house equipment that can transmit and receive signals, which are processed to transfer both voice and data to and from the cellular telephones.

25

There are various well-developed and well-defined cellular communications radio access technologies (RATs). For example, the Global System for Mobile communications (GSM) is a well-defined and commonly adopted communications system, which uses time division multiple access (TDMA) technology, which is a multiplex access scheme for digital radio, to send voice, data, and signalling data (such as a dialed telephone number) between mobile phones and cell sites. The CDMA2000 is a hybrid mobile communications 2.5G / 3G

30

(generation) technology standard that uses code division multiple access (CDMA) technology. The UMTS (Universal Mobile Telecommunications System) is a 3G mobile communications system, which provides an enhanced range of multimedia services over the GSM system. Wireless Fidelity (Wi-Fi) is a technology defined by the 802.11 engineering standard and can be used for home networks, mobile phones, and video games, to provide a high-frequency wireless local area network. The LTE (Long Term Evolution) and the LTE-Advanced evolved from the LTE are the 4G mobile communications systems, which provide high-speed data transmission over 2G and 3G systems.

10 SUMMARY OF THE INVENTION

Network control devices and methods of performing wireless communications between two communications apparatuses in a service network via a plurality of signaling entities are provided. An exemplary embodiment of a network control device comprises a controller and a wireless communications module. The controller provides a plurality of signaling entities each belonging to one of a plurality of signaling levels to form multi-level signaling entities, and configures one or more signaling entities of the multi-level signaling entities to a communications apparatus to communicate with the communications apparatus based on the one or more configured signaling entities. The wireless communications module transmits a plurality of radio frequency signals via the one or more configured signaling entities.

20 An exemplary embodiment of a method of performing wireless communications between two communications apparatuses in a service network via a plurality of signaling entities comprises: providing, by a first communications apparatus, multi-level signaling entities comprising a plurality of signaling entities each belonging to one of a plurality of signaling levels; configuring, by the first communications apparatus, one or more signaling entities of the multi-level signaling entities to a second communications apparatus; and communicating, by the first communications apparatus, with the second communications apparatus via the one or more configured signaling entities.

A detailed description is given in the following embodiments with reference to the accompanying drawings.

30 BRIEF DESCRIPTION OF THE DRAWINGS

The invention can be more fully understood by reading the subsequent detailed description and examples with references made to the accompanying drawings, wherein:

FIG. 1 is a block diagram illustrating a wireless communications system according to an

embodiment of the invention;

FIG. 2 shows a simplified block diagram of a network control device in the service network according to an embodiment of the invention;

FIG. 3 is a schematic diagram illustrating the concept of performing wireless communications in a wireless communications system via a plurality of signaling entities according to an embodiment of the invention;

FIG. 4 is a schematic diagram illustrating a tree-like structure of the proposed multi-level signaling entities according to an embodiment of the invention;

FIG. 5 shows a flow chart of a method of performing wireless communications between two communications apparatuses in a service network via a plurality of signaling entities according to an embodiment of the invention;

FIG. 6 is a schematic diagram showing the states of a communications apparatus and the corresponding state transition according to an embodiment of the invention;

FIG. 7 shows a flow chart of a procedure for performing wireless communications in a service network according to an embodiment of the invention; and

FIG. 8 shows exemplary multi-level beams generated by network control devices in the service network according to an embodiment of the invention.

DETAILED DESCRIPTION

The following description is of the best-contemplated mode of carrying out the invention. This description is made for the purpose of illustrating the general principles of the invention and should not be taken in a limiting sense. The scope of the invention is best determined by reference to the appended claims.

FIG. 1 is a block diagram illustrating a wireless communications system according to an embodiment of the invention. In the wireless communications system 100, a communications apparatus 110 is wirelessly connected to a service network, such as the service network 120 shown in FIG. 1, for obtaining wireless communications services. Operations of the service network 120 are in compliance with a predetermined communications protocol. The service network 120 may comprise one or more network control devices, such as the network control device 130, interfacing between one or more communications apparatuses and the core network, for providing wireless communications services to the communications apparatus 110. The service network 120 may also comprise one or more intermediate control nodes, such as the network control entity 150 shown in FIG. 1, for controlling the operation of the one or more network control devices. In the embodiments of the invention, the network control entity may

be a Base Station Controller (BSC), or may be realized in a distributed manner without a centralized controller, or may be a part of a base station's functionality, or the likes, and may be responsible of activating/deactivating and configuring signaling entities (which will be further discussed in the following paragraphs) under its control.

5 In addition, according to an embodiment of the invention, the network control device may be an evolved Node B (eNB), a Base Station (BS), a Base Station Controller (BSC), a Radio Network Controller (RNC), or the like. Note that in some embodiments of the invention, when the network control device is an eNB or a BS, the network control entity in the service network may be a BSC which can configure the network control devices.

10 According to an embodiment of the invention, the communications apparatus 110 may be a terminal node wirelessly connected to the service network, such as User Equipment (UE). The communications apparatus 110 may comprise at least a wireless communications module 111 for performing the functionality of wireless transmission and reception to and from the service network 120. To further clarify, the wireless communications module 111 may comprise at
15 least a baseband signal processing device (not shown) and a Radio Frequency (RF) signal processing device (not shown). The baseband signal processing device may contain multiple hardware devices to perform baseband signal processing, including Analog to Digital Conversion (ADC)/Digital to Analog Conversion (DAC), gain adjusting, modulation/demodulation, encoding/decoding, and so on. The RF signal processing device
20 may receive RF wireless signals, process the RF wireless signal, and convert the RF wireless signals to baseband signals, which are to be processed by the baseband signal processing device, or receive baseband signals from the baseband signal processing device, convert the received baseband signals to RF wireless signals, which are later transmitted, and process RF wireless
25 signals. The RF signal processing device may also contain multiple hardware devices to perform radio frequency conversion and RF signal processing. For example, the RF signal processing device may comprise a mixer to multiply the baseband signals with a carrier oscillated in the radio frequency of the wireless communications system, where the radio frequency depends on the RAT in use. Also, the communications apparatus 110 may comprise a controller 112 for controlling the operation of the wireless communications module 111 and
30 functional components (not shown) such as a display unit and/or keypad serving as the MMI (man-machine interface), a storage unit storing data and program codes of applications or communications protocols, and other functional components.

FIG. 2 shows a simplified block diagram of a network control device in the service network according to an embodiment of the invention. According to an embodiment of the

invention, the network control device may be an evolved Node B (eNB), a Base Station (BS), a Base Station Controller (BSC), a Radio Network Controller (RNC), or the like, and may also be regarded as a communications apparatus for providing wireless communications services in the service network.

5 The network control device 230 may also comprise at least a wireless communications module 231 for performing the functionality of wireless transmission and reception between one or more peer devices, such as the communications apparatus 110 shown in FIG. 1, and the core network. To further clarify, the wireless communications module 231 may comprise a baseband signal processing device (not shown) and a Radio Frequency (RF) signal processing
10 device (not shown). The baseband signal processing device may contain multiple hardware devices to perform baseband signal processing, including Analog to Digital Conversion (ADC)/Digital to Analog Conversion (DAC), gain adjusting, modulation/demodulation, encoding/decoding, and so on. The RF signal processing device may receive RF wireless signals, process the RF wireless signals, and convert the RF wireless signals to baseband signals,
15 which are to be processed by the baseband signal processing device, or receive baseband signals from the baseband signal processing device, convert the received baseband signals to RF wireless signals, which are later transmitted, and process RF wireless signals. The RF signal processing device may also contain multiple hardware devices to perform radio frequency conversion. For example, the RF signal processing device may comprise a mixer to
20 multiply the baseband signals with a carrier oscillated in the radio frequency of the wireless communications system, where the radio frequency depends on the RAT in use. Also, the network control device 230 may comprise a controller 232 for controlling the operation of the wireless communications module 231 and other functional components (not shown), such as a storage unit storing data and program codes of applications or communications protocols, or
25 others.

According to an embodiment of the invention, since there are a plurality of signaling entities (or, radio access paths) in a wireless communications system, how to integrate the signaling entities and methods of performing wireless communications between two communications apparatuses via the signaling entities are proposed.

30 FIG. 3 is a schematic diagram illustrating the concept of performing wireless communications in a wireless communications system via a plurality of signaling entities according to an embodiment of the invention. In the wireless communications system 300, a communications apparatus, such as a UE 310, is wirelessly connected to a service network, such as the service network 320, for obtaining wireless communications services. The service

network 320 may comprise one or more network control devices, such as the network control device 330, interfacing between one or more communications apparatuses and the core network, for providing wireless communications services to the UE 310.

According to an embodiment of the invention, a controller (such as the controller 232 shown in FIG. 2) of the network control device 330 is capable of providing a plurality of signaling entities, which are represented by the circles shown in FIG. 3. The signaling entities are utilized as transmission mediums in the wireless communications system. The signaling entities provided by the network control device 330 may be regarded as “associated with” the network control device 330.

According to the embodiment of the invention, each signaling entity may belong to one of a plurality of signaling levels to form multi-level signaling entities. In addition, according to the embodiment of the invention, the signaling levels may be hierarchical signaling levels.

The controller of the network control device 330 may further configure one or more signaling entities of the multi-level signaling entities to a communications apparatus, such as the UE 310 shown in FIG. 3, to communicate with the communications apparatus based on the one or more configured signaling entities by transmitting a plurality of radio frequency signals via the one or more configured signaling entities by the wireless communications module (such as the wireless communications module 231 shown in FIG. 2) of the network control device 330. As shown in FIG. 3, the control signaling and data are transmitted via the signaling entities configured to the UE 310.

FIG. 4 is a schematic diagram illustrating a tree-like structure of the proposed multi-level signaling entities according to an embodiment of the invention. In FIG. 4, each circle represents a signaling entity. There are three signaling levels shown in FIG. 4, including Level 0, Level 1 and Level 2. According to an embodiment of the invention, an ancestor (lineal ancestor) signaling entity in one signaling level may comprise one or more descendant signaling entities in a subsequent signaling level. For example, the signaling entity 401 in Level 0 may comprise descendant signaling entities 402, 403, 404 and 405 in Level 1. In such examples, the signaling level Level 0 may also be regarded as the ancestor signaling level of the signaling level Level 1, and the signaling level Level 1 may also be regarded as the descendant signaling level of the signaling level Level 0. In addition, a signaling entity is a child to at most one parent signaling entity. For example, the signaling entity 402 is a child to at most one parent signaling entity 401, and the signaling entity 406 is a child to at most one parent signaling entity 402.

According to an embodiment of the invention, the multi-level signaling entities may be characterized by one or more of a plurality of physical layer attributes comprising a carrier

frequency for communications, a time interval for communications, a frequency band for communications, and a resolution and/or a radio coverage area for communications and transmission power for communications. According to an embodiment of the invention, the time interval and the frequency band may be the resources provided for the communications to
5 take place. In addition, according to an embodiment of the invention, the signaling entities in different signaling levels may have different resolutions. Each signaling level may have a corresponding resolution. At least one signaling entity is formed within one signaling level.

In addition, according to an embodiment of the invention, the radio coverage area may be defined by, for example, the 3dB beamwidth and the orientation of a beam when each signaling
10 entity is a beam and may result from beamforming originating from the same location or transmission from a different location.

In addition, in some embodiments of the invention, the physical layer attributes of the signaling entities at different signaling levels may be further characterized by a radio coverage area of an ancestor signaling entity encompassing radio coverage area(s) of its descendant
15 signaling entity/entities. In addition, in some embodiments of the invention, the physical layer attributes of the signaling entities at different signaling levels may be further characterized by the transmission gain of one signaling entity being greater than the transmission gain of its ancestor signaling entity. In addition, in some embodiments of the invention, the physical layer attributes of the signaling entities at different signaling levels may be further characterized by a
20 radio coverage area of one signaling entity being more focused than a radio coverage area of its ancestor signaling entity.

In addition, in some embodiments of the invention, the hierarchical signaling levels may further be characterized by a transmission utilizing one or more signaling entities in one signaling level being more robust than a transmission utilizing one or more signaling entities at
25 its descendant signaling level. In addition, in some embodiments of the invention, the hierarchical signaling levels may further be characterized in that transmission utilizing one or more signaling entities in one signaling level may be more efficient than utilizing one or more signaling entities in its ancestor signaling level. Therefore, in some embodiments of the invention, when one signaling entity is configured to transmit control signaling, its descendant
30 signaling entity/entities may be further configured to transmit data.

FIG. 5 shows a flow chart of a method of performing wireless communications between two communications apparatuses in a service network via a plurality of signaling entities according to an embodiment of the invention. First of all, a first communications apparatus (such as the network control device 130, 230 and/or 330) may provide multi-level signaling

entities for communications (Step S502). As discussed above, the multi-level signaling entities may comprise a plurality of signaling entities each belonging to one of a plurality of signaling levels. Next, the first communications apparatus may configure one or more signaling entities of the multi-level signaling entities to a second communications apparatus (such as the communications apparatus 110 and/or the UE 310) (Step S504). Note that in the embodiments of the invention, the configured signaling entities may belong to the same or different signaling levels. Finally, the first communications apparatus may communicate with the second communications apparatus via the one or more configured signaling entities (Step S506).

According to an embodiment of the invention, each signaling entity may provide at least one of the following functions through the resources available to the signaling entity, the functionalities may comprise: 1). A synchronization service to facilitate a communications apparatus to affix to one or more signaling entity so as to utilize the services provided by the signaling entity, 2). Measurement signaling allowing a communications apparatus to determine the quality of service provided by the signaling entity, 3). A data channel that transports data to and from a communications apparatus, and 4). Control signaling between two communications apparatuses facilitating the data transport and the transition of the communications apparatus from currently affixed signaling entities to another set of affixed signaling entities. A communications apparatus may communicate with another communications apparatus in the service network through services and functions provided by one or more signaling entities.

According to an embodiment of the invention, the resources available to the signaling entity may comprise at least the time interval in the time domain, the frequency band in the frequency domain, orientation of a beam in the spatial domain, power, and the code utilized for communications. Allocation of these resources to the various services may be pre-determined and understood by the communicating apparatuses, blindly detected by the communicating apparatuses, dynamically configured by a network control device and signaled by control signaling of the current signaling entity or one or more ancestor signaling entities of the current signaling entity, or a semi-static configuration signaled by higher-layer protocol (for example, Radio Resource Control (RRC) in LTE). In addition, the physical layer resources may be utilized by the various services in a contention manner.

According to an embodiment of the invention, a communications apparatus (such as the communications apparatus 110 and/or the UE 310) may operate in one of the following states with respect to a signaling entity, comprising a synchronized state, a monitoring state, an affixed state and a dissociated state.

FIG. 6 is a schematic diagram showing the states of a communications apparatus and the

corresponding state transition according to an embodiment of the invention. According to an embodiment of the invention, the communications apparatus may receive one or more radio frequency signals transmitted by the network control device (such as the network control device 130, 230 and/or 330) via at least one signaling entity to synchronize time and frequency with the network control device. After synchronizing time and frequency with the network control device, the communications apparatus is able to extract the radio resources and read the contents carried by the resources.

In addition, according to an embodiment of the invention, in the monitoring state, the communications apparatus may further monitor certain radio characteristics, such as channel quality, of one or more radio frequency signals transmitted by the network control device via at least one signaling entity to measure quality of service provided by the signaling entity.

In addition, according to an embodiment of the invention, in the affixed state, the communications apparatus may affix to at least one signaling entity provided by the network control device so as to utilize one or more service(s) provided by the signaling entity. After affixing to the at least one signaling entity, two-way control signaling is established between the communications apparatus and the network control device. In other words, the communications apparatus has the ability to establish a two-way communications with the network control device after affixing to the at least one signaling entity.

In addition, according to an embodiment of the invention, in the dissociated state, the communications apparatus may experience loss of synchronization or the cessation of an attempt to synchronize to a previously affixed signaling entity.

According to an embodiment of the invention, the communications apparatus is able to directly utilize one or more descendant signaling entity/entities of the affixed signaling entity for communications without affixing to the one or more descendant signaling entity/entities. For example, the communications apparatus can utilize the data channel provided by a signaling entity without being affixed to it. Only synchronization is required to establish the data channel and the control signaling for the data transmission can come from a different signaling entity, such as an ancestor signaling entity of that signaling entity.

In addition, according to an embodiment of the invention, the communications apparatus may further monitor signal quality of an ancestor, a descendant or a sibling signaling entity of the currently affixed signaling entity. Furthermore, the communications apparatus may further continuously monitor signal quality of the currently affixed signaling entity and signal quality of relevant detectable signaling entities, such as an ancestor, a descendant or a sibling signaling entity of the affixed signaling entity, or a signaling entity within proximal radio coverage area

of a currently affixed signaling entity during a process of communicating with the network control device. The monitoring of relevant detectable signaling entities may comprise measuring the quality of service and synchronization of the monitored signaling entities and/or the establishment of the ability to read control channels in the monitored signaling entities.

5 In addition, according to an embodiment of the invention, the communications apparatus may enter the wireless communications protocol by first affixing to one or more of the signaling entities in an entry signaling level. According to an embodiment of the invention, there may be a plurality of predefined entry signaling levels and the communications apparatus may select a preferred entry signaling level from the predefined entry signaling levels before
10 first affixing to one or more of the signaling entities. The communications apparatus may select the preferred entry signaling level based on the previous entry experience of the communications apparatus. By affixing to one or more signaling entities in an entry level, the communications apparatus may camp on or attach to the network control devices associated with the affixed one or more signaling entities and thereby establishes the entry into the service
15 network.

FIG. 7 shows a flow chart of a procedure for performing wireless communications in a service network according to an embodiment of the invention. First of all, the communications apparatus (such as the communications apparatus 110 and/or the UE 310) may enter the protocol of the wireless communications by affixing to at least one signaling entity in at least
20 one entry signaling level (Step S702). After entering the protocol by affixing to at least one signaling entity in at least one entry signaling level, the communications apparatus may then establish at least one data channel in the affixed signaling entity or one of its descendant signaling entities. The establishment of a data channel is facilitated by the control signaling of the currently affixed signaling entity. Next, the communicating device may continuously
25 monitor relevant detectable signaling entities and determine, in conjunction with the network control device, whether reconfiguring one or more signal entities is needed based on the monitoring results (Step S704). That is, the communications apparatus may determine, in conjunction with the network control device, whether to synchronize to, monitor, affix to or dissociate from a signaling entity. When reconfiguring one or more signal entities is needed, the
30 network control device may reconfigure one or more signal entities and the communications apparatus may then synchronize to, monitor and affix to the one or more reconfigured signal entities.

Next, the communications apparatus may determine whether data transmission is required (Step S706). For example, whether there is any data packet that needs to be transmitted. When

data transmission is not required, the procedure returns to step S704 to keep monitoring relevant detectable signaling entities. When data transmission is required, the network control device may configure or reconfigure one or more signaling entities for data channels (Step S708), and the data transmission may begin (Step S710). The communications apparatus may
5 further determine whether there is more data to be transmitted (Step S712). When there is no more data to be transmitted, the procedure returns to step S704 to keep monitoring relevant detectable signaling entities. When there is still some data to be transmitted, the communications apparatus may keep monitoring the currently utilized signaling entity (Step S714) to report the monitoring results to the network control device, and the procedure returns
10 to step S708 for configuration or reconfiguration.

According to an embodiment of the invention, the multi-level signal entities may be the transmission beams generated by the network control device and utilized for beamforming. An exemplary scenario of wireless communications utilizing multi-level beams will be illustrated in the following paragraphs.

15 FIG. 8 shows exemplary multi-level beams generated by network control devices in the service network according to an embodiment of the invention. As shown in FIG. 8, there may be two network control devices in the service network, one is a macro cell 830 and the other one is a small cell 835. In addition, there may be one network control entity (e.g. a BSC) in the service network that can configure both the macro cell and small cell and their associated
20 signaling entities. These signaling entities may belong to the same tree in the hierarchy and may be readily accessible to the network control device. The macro cell 830 accompanied with the small cell 835 may generate several beams with different beam widths in different signaling levels. For example, the hexagon 801 may represent a radio coverage area of the beam(s) generated by the macro cell 830, the beams 802-1~802-3 and 803-1~803-7 are the beams
25 generated by the small cell 835. As shown in FIG. 8, the radio coverage areas of the beams generated by the macro cell 830 and the small cell 835 may be different, where the radio coverage area may be defined by, for example, the 3dB beam width and the orientation of the beam.

For example, since the radio coverage area of the beam(s) generated by the macro cell 830
30 is the widest among the beams, the beam(s) generated by the macro cell 830 may belong to the first signaling level Level 0. Similarly, the beams 802-1~802-3 generated by the small cell 835 may belong to the second signaling level Level 1, and the beams 803-1~803-7 generated by the small cell 835 may belong to the third signaling level Level 2. Therefore, each level of beam has different beam widths. In addition, the focus areas of higher level beams (that is, the beams

belonging to the signaling level with a relatively greater number) lie within the focus area of a lower level beam (that is, the beam belonging to the signaling level with a relatively smaller number).

According to an embodiment of the invention, the network control device(s) are
5 responsible for activating/deactivating and configuring signaling entities under its control. In addition, in the embodiments of the invention, the lower level beams provide certain control signaling functions to facilitate more efficient data communications over higher level beams. For example, when the first signaling level Level 0 is an entry signaling level, the beams in the first signaling level Level 0 may provide certain control signaling functions and the beams in
10 the second signaling level Level 1 and/or the beams in the third signaling level Level 2 may provide data channel(s) for data transmission. For another example, when the second signaling level Level 1 is an entry signaling level, the beams in the second signaling level Level 1 may provide certain control signaling functions and the beams in the third signaling level Level 2 may provide data channel(s) for data transmission. The signaling level providing control
15 signaling functions may comprises multiple control beams as its child signaling entities.

In addition, in the embodiment of the invention, an entry signaling level may function without its ancestor signaling level. For example, when the second signaling level Level 1 is an entry signaling level, the second signaling level Level 1 may function without the first signaling level Level 0. In addition, in the embodiment of the invention, a communications apparatus
20 (such as the communications apparatus 110 and/or the UE 310) may further affix to the signal entity in an ancestor signaling level of an entry signaling level after affixing to the signal entity in the entry signaling level, or may determine not to affix to the signal entity in an ancestor signaling level of an entry signaling level.

According to the embodiments of the invention, by utilizing the multi-level signaling
25 entities, generalization and combination of dual connectivity (for example, for a communications apparatus camping on both a macro cell and a small cell for communications as shown in FIG. 8) and carrier aggregation may be achieved. In addition, integration of dual connectivity with multi-level signaling entities into a single framework may also be achieved. In addition, unlike the prior art system design in which there is only one entry level, in the
30 embodiments of the invention, there can be multiple entry signal levels. In addition, the number of hierarchical signaling levels is not limited to any specific number. In addition, in the embodiments of the invention, level skipping is workable. For example, in the embodiment shown in FIG. 8, the beams in the first signaling level Level 0 may provide certain control signaling functions and the beams in the third signaling level Level 2 may provide data

channel(s) for data transmission. In addition, in the embodiments of the invention, there may be more than one signaling entity providing data channels, multiple signaling entities configured for one communications apparatus with only one ancestor signaling entity providing control signaling or with more than one signaling entity (in the same level or an ancestral level to the data channel) providing control signaling. In addition, in some embodiments of the invention, different physical layer attributes can be artificially generated based on the same physical channel. The signaling entities with different beam-widths may have the same ancestor signaling entity.

Via the proposed multi-level signaling entities, the signaling entities in the same or different wireless communications framework may be integrated and wireless communications can be performed more robustly and more efficiently than before.

The above-described embodiments of the present invention can be implemented in any of numerous ways. For example, the embodiments may be implemented using hardware, software or a combination thereof. It should be appreciated that any component or collection of components that perform the functions described above can be generically considered as one or more processors that control the discussed above function. The one or more processors can be implemented in numerous ways, such as with dedicated hardware, or with general purpose hardware that is programmed using microcode or software to perform the functions recited above.

While the invention has been described by way of example and in terms of preferred embodiment, it is to be understood that the invention is not limited thereto. Those who are skilled in this technology can still make various alterations and modifications without departing from the scope and spirit of this invention. Therefore, the scope of the present invention shall be defined and protected by the following claims and their equivalents.

CLAIMS

1. A network control device, comprising:

5 a controller, providing a plurality of signaling entities each belonging to one of a plurality of signaling levels to form multi-level signaling entities and configuring one or more signaling entities of the multi-level signaling entities to a communications apparatus to communicate with the communications apparatus based on the one or more configured signaling entities; and

10 a wireless communications module, transmitting a plurality of radio frequency signals via the one or more configured signaling entities.

2. The network control device as claimed in claim 1, wherein the signaling levels are hierarchical signaling levels in which an ancestor signaling entity in one signaling level comprises one or more descendant signaling entities in a subsequent signaling level.

15 3. The network control device as claimed in claim 1, wherein the signaling entities are characterized by one or more of a plurality of physical layer attributes comprising a carrier frequency for communications, a time interval for communications, a frequency band for communications, a radio coverage area for communications and transmission power for communications.

20 4. The network control device as claimed in claim 1, wherein a radio coverage area of an ancestor signaling entity encompasses radio coverage area(s) of descendant signaling entity/entities of the ancestor signaling entity.

25 5. The network control device as claimed in claim 1, wherein the signaling entities in different signaling levels have different resolutions.

30 6. The network control device as claimed in claim 1, wherein each signaling level has a corresponding resolution.

7. The network control device as claimed in claim 1, wherein at least one signaling entity is formed within one signaling level.

8. The network control device as claimed in claim 1, wherein a transmission gain of a

descendant signaling entity is greater than a transmission gain of an ancestor signaling entity of the descendant signaling entity.

5 9. The network control device as claimed in claim 1, wherein when an ancestor signaling entity is configured to transmit control signaling to the communications apparatus, descendant signaling entity/entities of the ancestor signaling entity is/are further configured to transmit data to the communications apparatus.

10 10. A method of performing wireless communications between two communications apparatuses in a service network via a plurality of signaling entities comprising:
providing, by a first communications apparatus, multi-level signaling entities comprising a plurality of signaling entities each belonging to one of a plurality of signaling levels;
configuring, by the first communications apparatus, one or more signaling entities of the multi-level signaling entities to a second communications apparatus; and
15 communicating, by the first communications apparatus, with the second communications apparatus via the one or more configured signaling entities.

20 11. The method as claimed in claim 10, wherein the signaling levels are hierarchical signaling levels in which an ancestor signaling entity in one signaling level comprises one or more descendant signaling entities in a subsequent signaling level.

25 12. The method as claimed in claim 10, wherein the signaling entities are characterized by one or more of a plurality of physical layer attributes comprising a carrier frequency for communications, a time interval for communications, a frequency band for communications, a radio coverage area for communications and transmission power for communications.

30 13. The method as claimed in claim 10, wherein a radio coverage area of an ancestor signaling entity encompasses radio coverage area(s) of descendant signaling entity/entities of the ancestor signaling entity.

14. The method as claimed in claim 10, wherein the signaling entities in different signaling levels have different resolutions.

15. The method as claimed in claim 10, wherein each signaling level has a corresponding

resolution.

16. The method as claimed in claim 10, wherein at least one signaling entity is formed within one signaling level.

5

17. The method as claimed in claim 10, wherein a transmission gain of a descendant signaling entity is greater than a transmission gain of an ancestor signaling entity of the descendant signaling entity.

10 18. The method as claimed in claim 10, wherein when an ancestor signaling entity is configured to transmit control signaling to the second communications apparatus, descendant signaling entity/entities of the ancestor signaling entity is/are further configured to transmit data to the second communications apparatus.

15 19. The method as claimed in claim 10, further comprising:
receiving, by the second communications apparatus, one or more radio frequency signals transmitted by the first communications apparatus via at least one signaling entity to synchronize time and frequency with the first communications apparatus.

20 20. The method as claimed in claim 10, further comprising:
monitoring, by the second communications apparatus, quality of one or more radio frequency signals transmitted by the first communications apparatus via at least one signaling entity to measure a quality of service provided by the signaling entity.

25 21. The method as claimed in claim 10, further comprising:
affixing, by the second communications apparatus, to at least one signaling entity provided by the first communications apparatus so as to utilize one or more service(s) provided by the signaling entity.

30 22. The method as claimed in claim 21, wherein the second communications apparatus is able to directly utilize one or more descendant signaling entity/entities of the affixed signaling entity for communications without affixing to the one or more descendant signaling entity/entities.

23. The method as claimed in claim 21, wherein after affixing to the at least one signaling entity, two-way control signaling is established between the first communications apparatus and the second communications apparatus.

5 24. The method as claimed in claim 21, further comprising:
 monitoring, by the second communications apparatus, signal quality of an ancestor, a descendant or a sibling signaling entity of the affixed signaling entity.

 25. The method as claimed in claim 21, further comprising:
10 continuously monitoring, by the second communications apparatus, signal quality of the affixed signaling entity and signal quality of an ancestor, a descendant or a sibling signaling entity of the affixed signaling entity during a process of communicating with the first communications apparatus.

15 26. The method as claimed in claim 10, further comprising:
 selecting, by the second communications apparatus, a preferred entry signaling level from a plurality of predefined entry signaling levels before first affixing to a signaling entity.

 27. The method as claimed in claim 26, wherein the preferred entry signaling level is
20 selected by the second communications apparatus based on previous entry experience of the second communications apparatus.

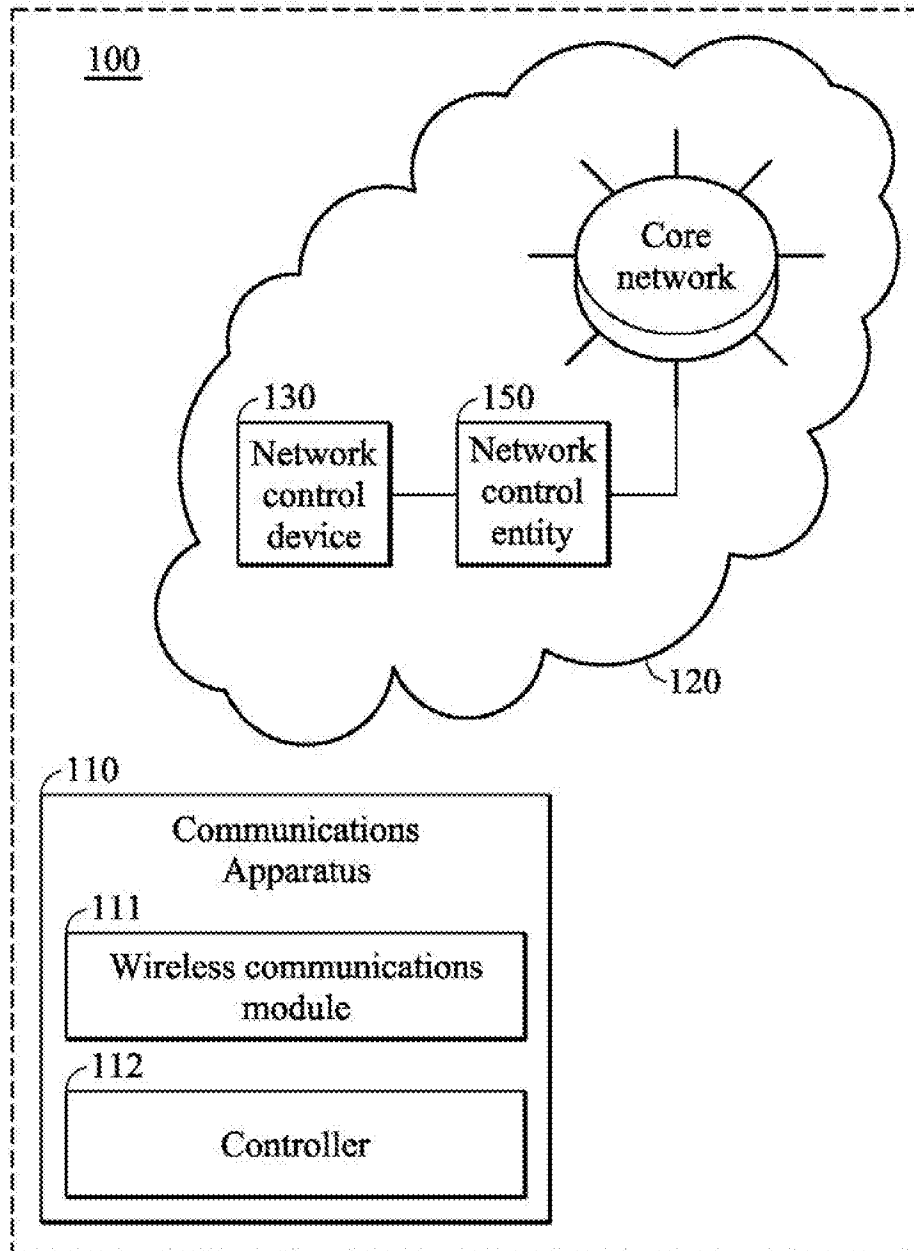

FIG. 1

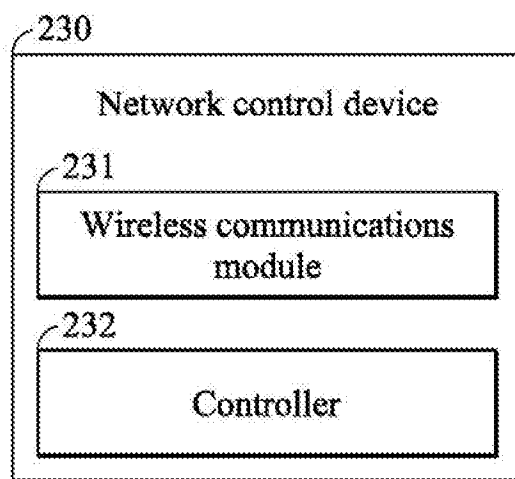

FIG. 2

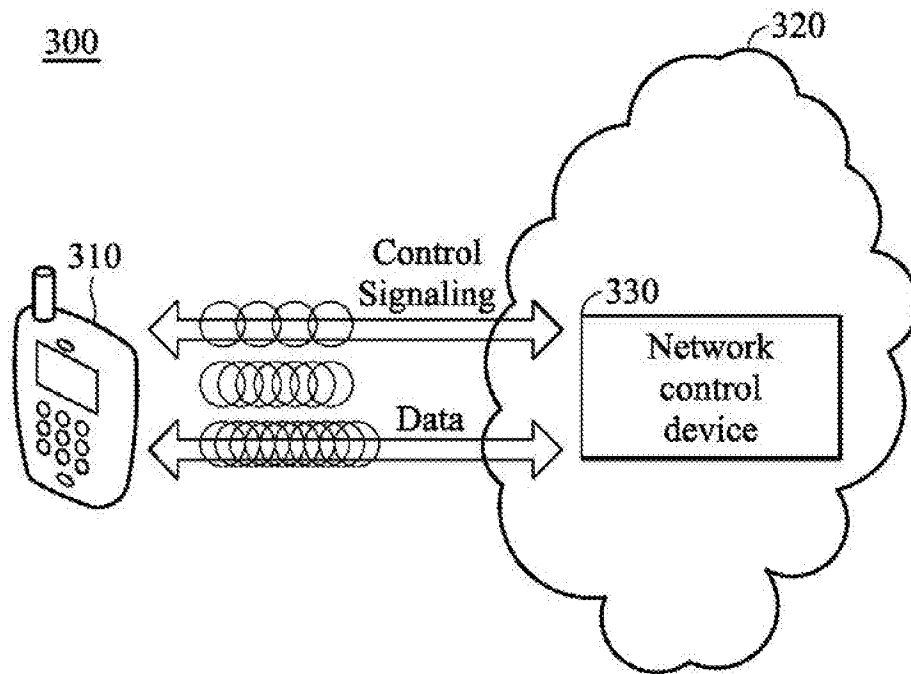

FIG. 3

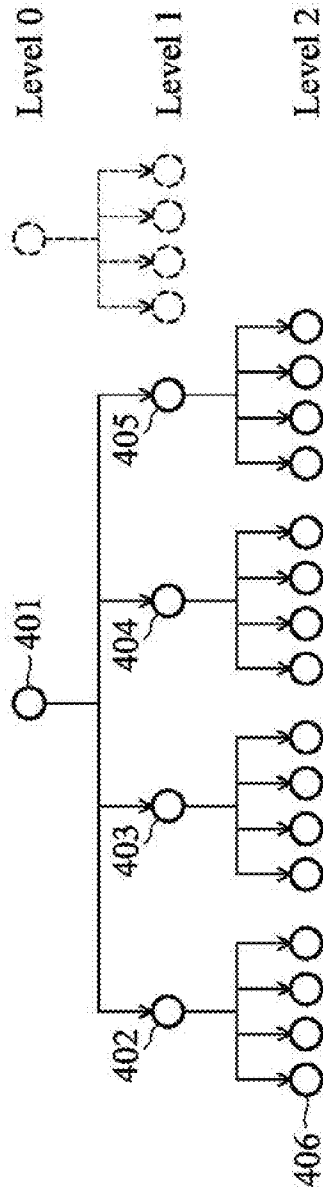

FIG. 4

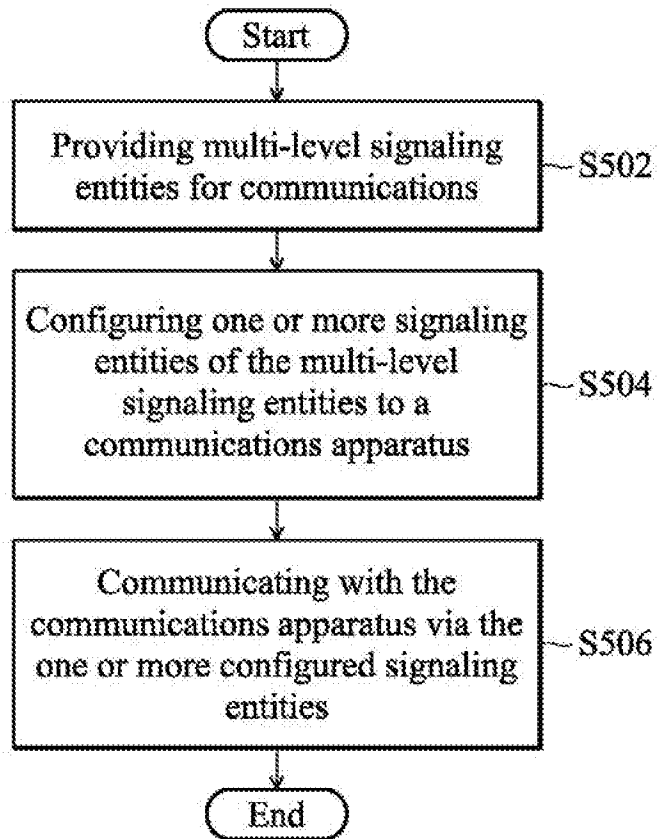

FIG. 5

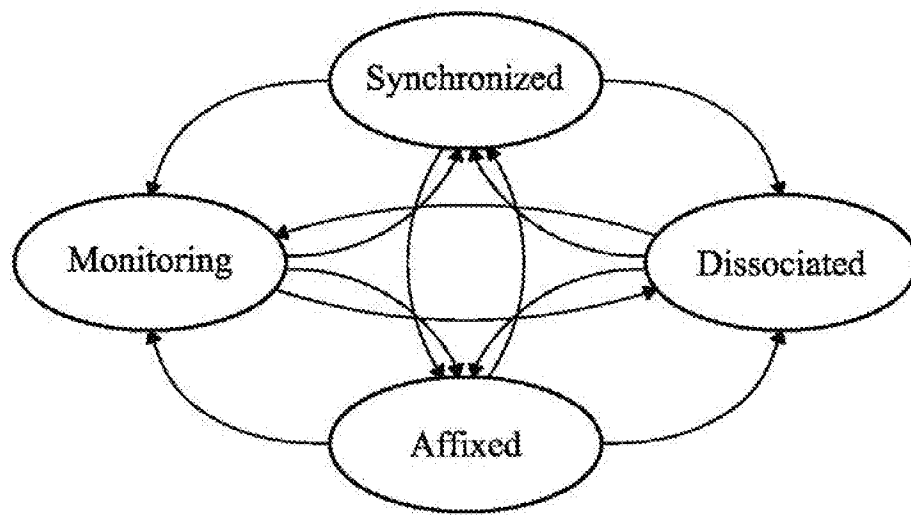

FIG. 6

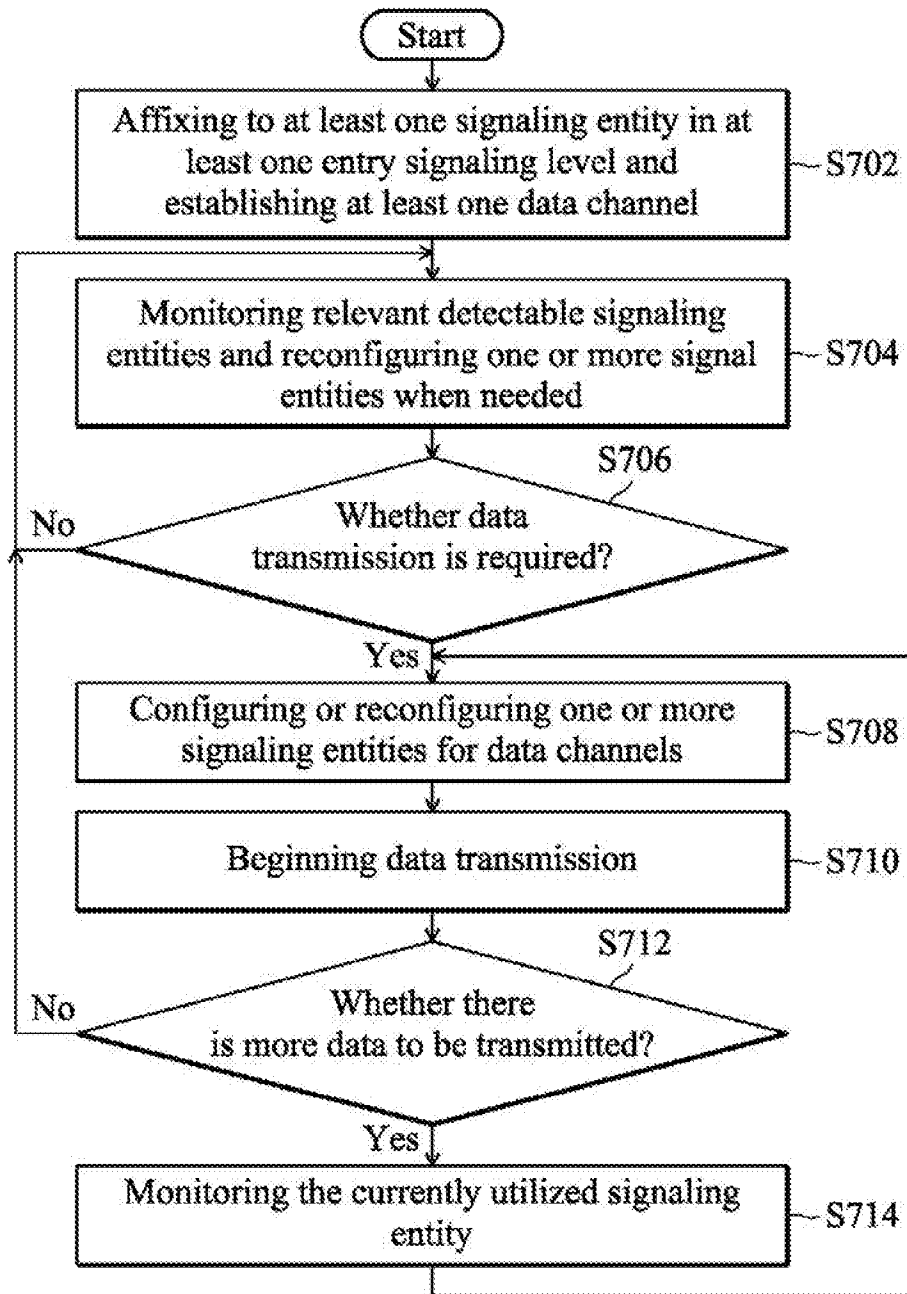

FIG. 7

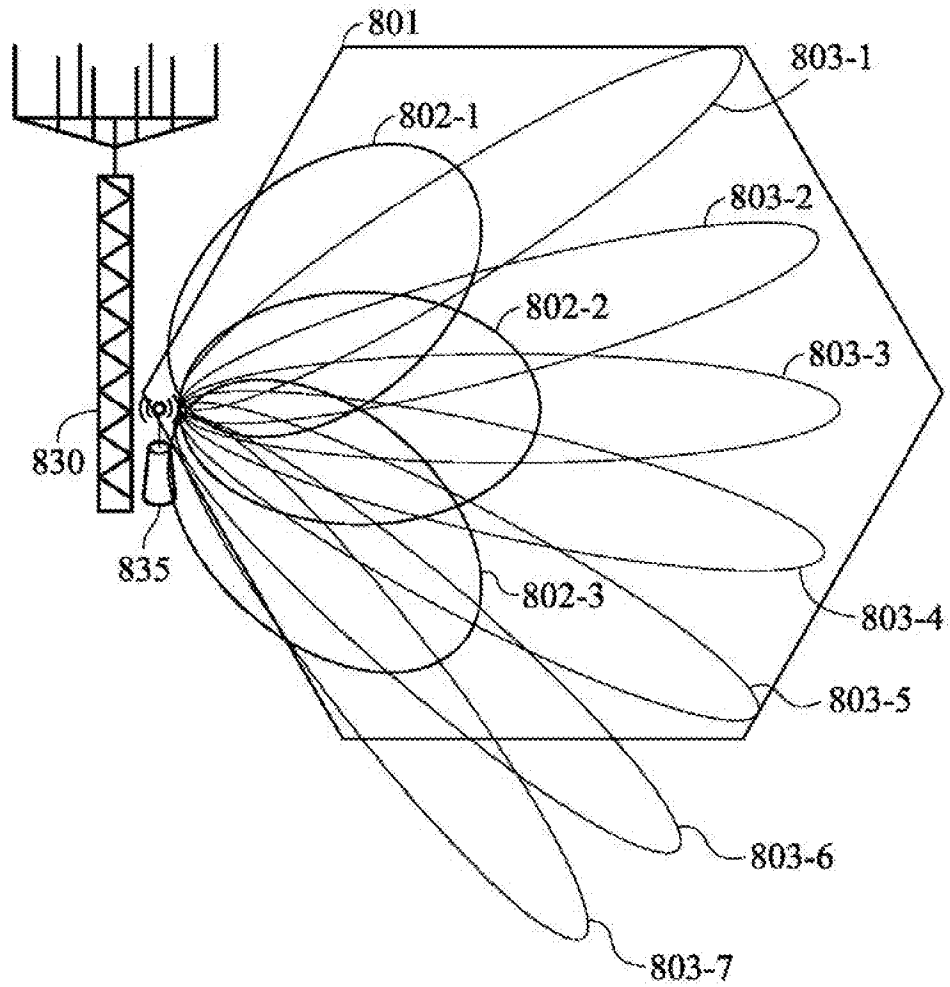

FIG. 8

INTERNATIONAL SEARCH REPORT

International application No.

PCT/CN2015/078765

A. CLASSIFICATION OF SUBJECT MATTER		
H04W 74/02(2009.01)i		
According to International Patent Classification (IPC) or to both national classification and IPC		
B. FIELDS SEARCHED		
Minimum documentation searched (classification system followed by classification symbols)		
H04W		
Documentation searched other than minimum documentation to the extent that such documents are included in the fields searched		
Electronic data base consulted during the international search (name of data base and, where practicable, search terms used)		
WPI, EPODOC, IEEE, CNKI, CNPAT: level, rat, multi, wireless, control+, signaling, configure, ancestor, entry, carrier, aggregation		
C. DOCUMENTS CONSIDERED TO BE RELEVANT		
Category*	Citation of document, with indication, where appropriate, of the relevant passages	Relevant to claim No.
X	US 2013329665 A1 (QUALCOMM INC.) 12 December 2013 (2013-12-12) paragraphs [0059]-[0079] and figures 8-12	1-27
A	US 2013040683 A1 (ERICSSON TELEFON. L. M.) 14 February 2013 (2013-02-14) the whole document	1-27
A	US 2012309397 A1 (APPLE INC.) 06 December 2012 (2012-12-06) the whole document	1-27
<input type="checkbox"/> Further documents are listed in the continuation of Box C. <input checked="" type="checkbox"/> See patent family annex.		
* Special categories of cited documents:		
“A”	document defining the general state of the art which is not considered to be of particular relevance	“T” later document published after the international filing date or priority date and not in conflict with the application but cited to understand the principle or theory underlying the invention
“E”	earlier application or patent but published on or after the international filing date	“X” document of particular relevance; the claimed invention cannot be considered novel or cannot be considered to involve an inventive step when the document is taken alone
“L”	document which may throw doubts on priority claim(s) or which is cited to establish the publication date of another citation or other special reason (as specified)	“Y” document of particular relevance; the claimed invention cannot be considered to involve an inventive step when the document is combined with one or more other such documents, such combination being obvious to a person skilled in the art
“O”	document referring to an oral disclosure, use, exhibition or other means	“&” document member of the same patent family
“P”	document published prior to the international filing date but later than the priority date claimed	
Date of the actual completion of the international search		Date of mailing of the international search report
18 September 2015		24 September 2015
Name and mailing address of the ISA/CN		Authorized officer
STATE INTELLECTUAL PROPERTY OFFICE OF THE P.R.CHINA 6, Xitucheng Rd., Jimen Bridge, Haidian District, Beijing 100088, China		ZHAO,Jingjing
Facsimile No. (86-10)62019451		Telephone No. (86-10)62413334

INTERNATIONAL SEARCH REPORT
Information on patent family members

International application No. PCT/CN2015/078765

Patent document cited in search report			Publication date (day/month/year)	Patent family member(s)			Publication date (day/month/year)
US	2013329665	A1	12 December 2013	KR	20150032694	A	27 March 2015
				EP	2859665	A1	15 April 2015
				WO	2013188561	A1	19 December 2013
				CN	104365031	A	18 February 2015
.....							
US	2013040683	A1	14 February 2013	WO	2013024408	A1	21 February 2013
				EP	2742719	A1	18 June 2014
.....							
US	2012309397	A1	06 December 2012	None			
.....							