

(19) World Intellectual Property  
Organization  
International Bureau



(43) International Publication Date  
29 December 2004 (29.12.2004)

PCT

(10) International Publication Number  
**WO 2004/114487 A1**

(51) International Patent Classification<sup>7</sup>: **H02G 1/08**,  
G02B 6/44, E21B 17/20, 23/08

**SCHLUMBERGER TECHNOLOGY B.V.** [NL/NL];  
Parkstraat 83-89, NL-2514 JG The Hague (NL).

(21) International Application Number:  
PCT/IB2004/002045

(71) Applicant (for all designated States except AM, AT, AZ, BY, CA, DE, DK, FR, GB, HR, IT, JP, KG, KR, KZ, MD, NL, NO, NZ, PL, RO, RU, TJ, TM, UA, US, ZA): **SOFITECH N.V.** [BE/BE]; Rue de Stall 140, B-1180 Brussels (BE).

(22) International Filing Date: 18 June 2004 (18.06.2004)

(25) Filing Language: English

(72) Inventors; and

(26) Publication Language: English

(75) Inventors/Applicants (for US only): **ADNAN, Sarmad** [US/US]; 24 Foxhall Crescent, Sugar Land, Texas 77479 (US). **GAY, Michael G.** [US/US]; 230 Glade Bridge Drive, Dickinson, Texas 77539 (US).

(30) Priority Data:  
60/480,347 20 June 2003 (20.06.2003) US  
10/872,176 18 June 2004 (18.06.2004) US

(71) Applicant (for CA only): **SCHLUMBERGER CANADA LIMITED** [CA/CA]; 525 - 3rd Avenue S.W., Calgary, Alberta T2P 0G4 (CA).

(74) Agent: **NAVA, Robin**; Schlumberger Technology Corporation, 110 Schlumberger Drive, MD1, Sugar Land, TX 77478 (US).

(71) Applicant (for FR only): **SERVICES PETROLIERS SCHLUMBERGER** [FR/FR]; 42 Rue Saint Dominique, F-75007 Paris (FR).

(81) Designated States (unless otherwise indicated, for every kind of national protection available): AE, AG, AL, AM, AT, AU, AZ, BA, BB, BG, BR, BW, BY, BZ, CA, CH, CN, CO, CR, CU, CZ, DE, DK, DM, DZ, EC, EE, EG, ES, FI, GB, GD, GE, GH, GM, HR, HU, ID, IL, IN, IS, JP, KE, KG, KP, KR, KZ, LC, LK, LR, LS, LT, LU, LV, MA, MD, MG, MK, MN, MW, MX, MY, NA, NI, NO, NZ, OM, PG, PH, PL, PT, RO, RU, SC, SD, SE, SG, SK, SL, SY, TJ, TM, TN, TR, TT, TZ, UA, UG, US, UZ, VC, VN, YU, ZA, ZM, ZW.

(71) Applicant (for GB, JP, NL only): **SCHLUMBERGER HOLDINGS LIMITED**; P.O. Box 71, Craigmuir Chambers, Road Town, Tortola, NONE (VG).

(71) Applicant (for AM, AT, AZ, BY, DE, DK, HR, IT, KG, KR, KZ, MD, NO, NZ, PL, RO, RU, TJ, TM, UA, ZA only):

[Continued on next page]

(54) Title: METHOD AND APPARATUS FOR DEPLOYING A LINE IN COILED TUBING

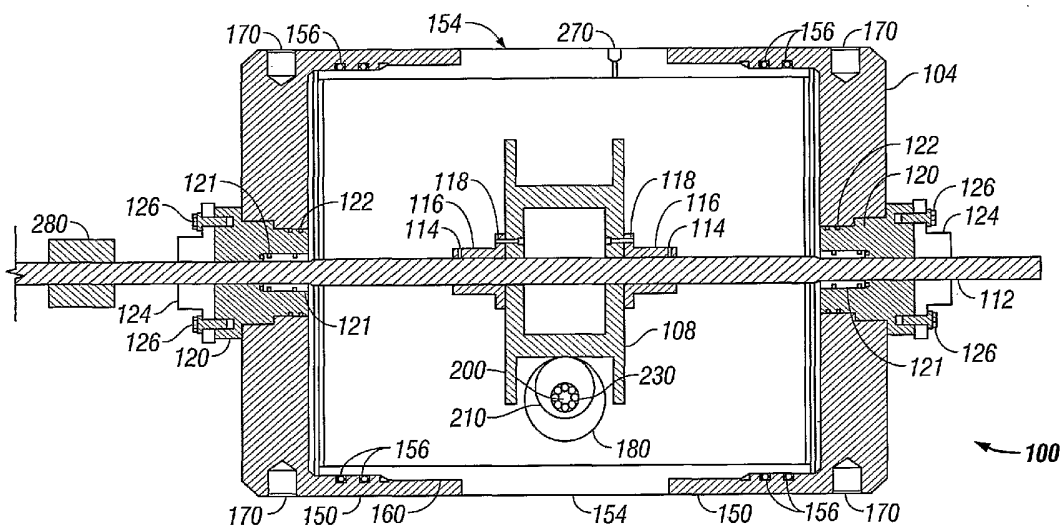

(57) Abstract: Methods and apparatus for deploying a line in a borehole using coiled tubing are presented. Methods are applicable for use in deploying a line in a coiled tubing when the coiled tubing is spooled on a reel or deployed in a wellbore. A line reel provided in a pressure housing is used to supply a line for deployment using fluid flow in coiled tubing. The line reel assembly and deployments methods are suitable for use under well pressure. The line may comprise fiber optics. Subsequent to deployment of coiled tubing with a line disposed therein, the coiled tubing may be withdrawn, leaving the line in the wellbore.



(84) **Designated States** (*unless otherwise indicated, for every kind of regional protection available*): ARIPO (BW, GH, GM, KE, LS, MW, MZ, NA, SD, SL, SZ, TZ, UG, ZM, ZW), Eurasian (AM, AZ, BY, KG, KZ, MD, RU, TJ, TM), European (AT, BE, BG, CH, CY, CZ, DE, DK, EE, ES, FI, FR, GB, GR, HU, IE, IT, LU, MC, NL, PL, PT, RO, SE, SI, SK, TR), OAPI (BF, BJ, CF, CG, CI, CM, GA, GN, GQ, GW, ML, MR, NE, SN, TD, TG).

*For two-letter codes and other abbreviations, refer to the "Guidance Notes on Codes and Abbreviations" appearing at the beginning of each regular issue of the PCT Gazette.*

**Published:**

— *with international search report*

## BACKGROUND OF THE INVENTION

### 1. Field Of The Invention

[001] The present invention relates generally to installing a line in coiled tubing and more particularly to methods and apparatus for deploying fiber optics under pressure into a wellbore using coiled tubing.

### 2. Description Of The Related Art.

[002] Coiled tubing is used frequently in various borehole applications. A typical configuration for the surface handling equipment for coiled tubing is shown generally in FIG 1. The surface handling equipment includes an injector system 20 on injector supports 29 and coiled tubing reel assembly 10 on reel stand 12. The tubing is deployed into or pulled out of the well using an injector head 19. The equipment further includes a levelwind mechanism 13 for guiding coiled tubing 15 on and off the reel 10. The tubing 15 passes over tubing guide arch 18 which provides a bending radius for moving the tubing into a vertical orientation for injection through wellhead devices into the wellbore. The tubing passes from tubing guide arch 18 into the injector head 19 which grippingly engages the tubing and pushes it into the well. A stripper assembly 21 under the injector maintains a dynamic and static seal around the tubing to hold well pressure within the well as the tubing passes into the wellhead devices which are under well pressure. The tubing then moves through a blowout preventor (BOP) stack 23, a flow tee 25 and wellhead master valve or tree valve 27. A quick connect fitting is placed between the BOP and the stripper above.

[003] It is routine to deploy coiled tubing into a wellbore under pressure. The following general procedure typically is used when running a coiled tubing string into a well. First the

wellhead master valve **27** is closed to seal off the well and the BOP stack **23** is opened. Then the service end of the coiled tubing is run over the guide **18** and through the injector **19** and stripper **21**, and a bottom hole assembly (BHA) is assembled onto the leading end of the tubing **15**.

[004] After the BHA is connected, the injector assembly is raised with the BHA extending from the bottom and lowered into the top of the BOP stack **23**. Stripper **21** is bumped up on the stack and the quick union on the bottom of the stripper and top of the BOP stack **23** is made up. A pressure test is conducted with the wellhead tree closed and the coiled tubing open into the flow tee **25** at the bottom of the BOP stack **23** to pressure test surface treatment lines, wellhead connectors and flow control devices. The pressure on the coiled tubing system and control stacks is matched to the well pressure and the well is opened. The coiled tubing is then run into the well.

[005] In some situations, it is desired to convey tools, sensors, or other apparatuses into a wellbore using coiled tubing. Coiled tubing is particularly useful for conveying such devices in highly deviated or horizontal wells. When the functionality of the tools, sensors, or other apparatus requires electrical communication the downhole device and the surface, it is known place a wireline cable within the coiled tubing.

[006] Placing cable into coiled tubing typically involves unreeling the coiled tubing and installing the cable in the straightened tubing. One method involves unreeling the coiled tubing, hanging it in a wellbore, placing the cable inside the coiled tubing by gravity feed, and then reeling in the tubing with the cable inside. Another method involves unreeling the coiled tubing along on a long stretch of ground on the surface, attaching a pig to one end of the cable, and pumping fluid such as water into coiled tubing to propel the cable along the length of the coiled

tubing as guided by the pig. It is apparent that the additional time and effort required to place cable in coiled tubing in these manners is operationally undesirable. Placing cable in the coiled tubing while the coiled tubing is spooled on the reel is preferable.

[007] A few methods of pumping cable into coiled tubing while reeled are known. These methods generally involve injecting cable into the coiled tubing by pumping water or another fluid at sufficient flow into the reel of coiled tubing to propel the cable through the coiled tubing. Movement of the cable is resisted however by the pressure differential between the pressurized coiled tubing reel and outside ambient pressure at which the cable is provided, as well as friction forces at the interface where the cable enters the pressurized coiled tubing reel. In particular, the cable tension induced by the cable seal through which the cable must be passed into the tubing acts against movement of the cable into the borehole.

[008] In general, mechanical means such as including a capstan with a pressure housing to direct the cable into the reel of coiled tubing as described in U.S. Pat. No. 5,599,004 have been used counteract the pressure forces resisting injection of the cable into the pressured coiled tubing. U.S. Pat. No. 5,599,004 discusses in passing the concept of placing an entire spool of cable inside a pressure chamber as an alternative configuration as this would eliminate the need for a seal. It discards the concept, however, noting problems with aligning cable with coiled tubing and controlling the cable insertion are expected, along with an unrealistically high cost for such a system. These impediments among others have prevented development of a pressured system for injection of cable into coiled tubing.

[0009] US 2004/0104052 describes methods for performing coiled tubing drilling using concentric outer and inner coiled tubings. In certain configurations, an electric wireline is provided inside the inner coiled tubing by using a second coiled tubing bulkhead.

[0010] US Pat. No. 5,573,225 and US Pat. No. 5,699,996, both incorporated herein in the entirety by reference, relate to an apparatus and methods for pumping cable into a coiled tubing using fluid and without using a mechanical device to pull the cable through the seal. These patents describe an apparatus and methods for passing a cable through a seal into a tube having a coupling in fluid communication with a fluid pump. Fluid is then pumped into the tubing at a rate sufficient to cause a drag force on the cable sufficient to equal or overcome the frictional force exerted on the cable by the seal and the differential pressure on the cable that would tend to force it back through the seal. The drag force causes the cable to move axially within the tube toward the end remote from the seal.

[0011] In placing wireline cable in coiled tubing, there are several advantages of a fluid flow system over a mechanical system that uses mechanical pulling or pushing to overcome cable tension. It is easier and less expensive as well as being safer and easier to control. The forces applied to the cable are low so the potential for damaging the cable during installation is less than when using a mechanical pulling device. In addition to installing cable in coiled tubing, fluid pumping techniques are also useful for removing cable from coiled tubing.

[0012] Several difficulties remain when providing wireline cable in coiled tubing. For example, managing slack in the wireline while it is interior to the coiled tubing poses operational difficulties. In addition, the presence of wireline in the coiled tubing reduces the available capacity for pumped fluids within the coiled tubing. Furthermore, the following process is

known when using providing sensor or measurement apparatus by using wireline in coiled tubing: installing the wireline in the coiled tubing, attaching sensor or apparatus or wireline tools comprising the sensor or apparatus to the downhole end of the coiled tubing string, taking and recording measurements, and later analyzing the recorded information to improve or optimize the next coiled tubing operation. Coiled tubing operations would be improved if downhole measurement data were available in real time while the operations were ongoing. In this regard, fiber optics are known to be useful in providing measurement data in real time.

[0013] US 6,531,964, incorporated herein in its entirety by reference, describes use of fiber optic sensors to make measurements of downhole conditions in a borehole. A method is presented for deploying fiber optic devices into a wellbore include pumping the devices under pressure using a fluid. Another method for deploying a production or completion string into a borehole is also provided, the string including a hydraulically operable device carried by a tubing. A fluid conduit is provided either outside or inside the string and a hydraulic connection is provided from the fluid conduit to the hydraulically operable device so that fluid under pressure can pass from the conduit to the device. After the string has been installed to the desired depth in the wellbore, then an optical fiber can be pumped into the conduit, the conduit having a U-shaped component to permit the leading end of the optical fiber to return to the surface. Disadvantages of this method include the need for providing a separate conduit for single optical fiber installation. Furthermore, the requirement of this configuration that a conduit is provided in the initial installation limits operational flexibility; this limitation is addressed by the present invention.

[0014] Thus, the prior art with respect to deploying cable into coiled tubing teaches methods to install cable into coiled tubing using mechanical means to overcome the pressure differential encountered when deploying coiled tubing into a borehole or using a combination of configured flow tubes and fluid flow to overcome the pressure differential. The prior art with respect to deploying optical fibers in a borehole teaches the need for fluid conduit into which the optical fiber is deployed and the pressured fluid pumped. There remains a need for a method and apparatus for deploying a line in coiled tubing that overcomes the resistance to insertion caused by the wellbore pressure and does not require a separate conduit. The present invention addresses shortcomings in the prior art. The issues that have affected the use and industry's ability to implement wireline in particular and lines in general in coiled tubing operations are addressed by the present methods and apparatus for deploying a line in coiled tubing.

#### SUMMARY OF THE INVENTION

[0015] The present invention provides methods and apparatus for deploying a line in coiled tubing that are suitable for use when the coiled tubing is spooled on a reel or deployed in a borehole and when under well pressure. A line reel assembly is provided wherein the line is disposed on a reel within a pressure housing. The line is deployed via a deployment tube that can be hermitically connected to the coiled tubing. When the deployment tube is connected to the coiled tubing before deployment, the line reel assembly is pressured as the coiled tubing is pressured upon injection into the wellbore. In this manner, the present invention avoids the friction forces and ejection pressures encountered when attempting to insert a cable at ambient pressure into coiled tubing at well pressure. The line is propelled through the deployment tube into the coiled tubing by fluid flow diverted to the deployment tube via an inlet port from the

pumped fluid passing through the coiled tubing. In this way, the line is conveyed by fluid flow without mechanical efforts. This makes the present invention particularly applicable for providing a line that comprises fiber optics.

**[0016]** In one embodiment, the present invention provides a method of placing a line in coiled tubing comprising providing a line disposed on a reel in a pressure housing and deploying the line within the coiled tubing using fluid flow. Preferably, the step of deploying the line is performed while the coiled tubing is spooled on a reel or as the coiled tubing is deployed into a wellbore. It may be performed while the coiled tubing is performed under well pressure. Methods of the present invention are applicable when the line reel assembly is also under pressure. In some embodiments, the line comprises fiber optics.

**[0017]** In an embodiment, the present invention provides a method of placing a line in coiled tubing comprising providing a line spooled on a reel in a pressure housing, providing a control device operable to selectively permit or prevent the line from unspooling, and contacting the line with fluid flow. The control device may be operated to permit the line to unspool or to prevent the line from unspooling. The fluid flow may be used to deploy the line within the coiled tubing. The control device may be operable to prevent unspooling of the line reel such as a brake, or it may be operable to drive unspooling of the line reel such as a motor.

**[0018]** In another embodiment, the present invention provides a method for placing a line into a wellbore comprising the steps of deploying coiled tubing into a wellbore, pumping a fluid into the coiled tubing, injecting a line into the coiled tubing, wherein the line is disposed on a reel provided in a pressure housing, and using the pumped fluid to convey the line along the coiled tubing. Additionally, the coiled tubing may be removed from the wellbore and pumping of fluid

continued. In some embodiments, the fluid flow may be used to maintain the line in a downhole position in the wellbore while the coiled tubing is being removed. Thus, in some embodiments, the present invention provides a method for placing a line in a wellbore using coiled tubing as a conduit by which to convey the line into a downhole position. The line may comprise fiber optics such as a single mode fiber, multimode fiber, bare fiber, coated fiber, or fiber enclosed within a duct or small encasement or conduit. In some embodiments, multiple optical fibers, being the same or varied, may be deployed. In some embodiments, a measurement device or sensor may be provided on or with the line.

[0019] In another embodiment, the present invention provides methods for placing a line into a wellbore comprising deploying a line disposed in a pressure chamber into a coiled tubing and deploying the coiled tubing and line into a wellbore. These methods may be performed under well pressure, and may be performed while the coiled tubing and the line reel assembly are under well pressure.

[0020] The present invention provides an apparatus for deploying a line in a coiled tubing comprising a line reel disposed in a pressure housing, a line deployment tube, and fluid flow within the line deployment tube. The apparatus may further comprise a connector, the fluid flow in the line deployment tube being in hydraulic communication with fluid flow in the coiled tubing. In some embodiments, the line reel is disposed on a shaft. A control device may be provided, the device being operable to selectively permit or prevent rotation of the line reel on the shaft. The control device may be operable to prevent unspooling of the line reel, such as a brake, or it may be operable to drive unspooling of the line reel, such as a motor.

[0021] In some embodiments, the present invention provides a method for placing fiber optics into a wellbore comprising the steps of deploying coiled tubing into a wellbore, pumping a fluid into the coiled tubing, injecting a fiber optic line into the coiled tubing, wherein the fiber optic line is disposed on a reel provided in a pressure housing, and using the pumped fluid to convey the line along the coiled tubing. Methods may further comprise removing the coiled tubing from the wellbore. The fluid pumping may continue while removing the coiled tubing from the wellbore and the fiber optic line left in the wellbore.

[0022] Other features, aspects and advantages of the present invention will become apparent from the following discussion

#### **BRIEF DESCRIPTION OF THE DRAWINGS**

[0023] Figure 1 shows a typical configuration for coiled tubing surface handling equipment;

[0024] Figure 2 shows an embodiment of the present invention wherein a line reel assembly is provided with a coiled tubing reel;

[0025] Figure 3A shows a side view of an embodiment of the line reel assembly of the present invention;

[0026] Figure 3B shows an end view of an embodiment of the line reel assembly of the present invention; and

[0027] Figure 3C shows a top view of an embodiment of the line reel assembly of the present invention.

[0028] While the invention will be described in connection with the preferred embodiments, it will be understood that it is not intended to limit the invention to those embodiments. On the contrary, it is intended to cover all alternatives, modifications, and equivalents as may be included within the spirit and scope of the invention as defined by the claims.

### DETAILED DESCRIPTION OF THE INVENTION

[0029] Referring to the drawings in detail, wherein like numerals denote identical elements throughout the several views, there is shown in **FIG 2** a coiled tubing reel assembly **5** shown generally as a coiled tubing reel **10** on a reel stand **12** placed on a skid **22**. While the reel assembly is shown on a skid in **FIG 2**, it similarly could be placed on a trailer, mounted on a truck, or provided in a variety of configurations for transport and use, to which the present invention is similarly applicable. The reel **10** is shown mounted on an axle **16** and supported by legs **11**. Drive unit **14** is powered by one or more motors and is used provide rotational power to spool and unspool coiled tubing **15** on reel **10**. When deploying coiled tubing **15** in a wellbore **8**, the coiled tubing reel **10** is rotated by the drive unit **14** to unspool the coiled tubing **15** which fed from the reel **10** through the levelwind assembly to the injector system **20** for injection under pressure into the wellbore. A hydraulic connection (not shown) on the opposite side of the reel **15** may be provided for use in proving fluids, such as drilling or stimulation fluids, into the coiled tubing **15** prior to injecting the coiled tubing **15** into wellbore **8**. In some applications, such as fracturing, these fluids may be provided at high pressures.

[0030] When retrieving coiled tubing **15** from a wellbore **8**, the drive unit **15** is used to rotate the coiled tubing reel **10** in the opposite direction to spool the coiled tubing **15** back on the coiled tubing reel **10**. Carriage **30**, moveable along a track (not shown), may be used to guide the coiled tubing **15** evenly across the coiled tubing reel **10** as it is being spooled.

[0031] Also shown on **FIG 2** is line reel assembly **100** connected to coiled tubing end **140** by line deployment tube **180**. Line reel assembly **100** is shown in **FIG 2** as mounted to the interior diameter of coiled tubing reel **10**; in this manner, line reel assembly **100** rotates with coiled tubing reel **10** and line deployment tube **180** remains connected to coiled tubing end **140** and line reel assembly **10** as coiled tubing **15** is unspooled for deployment and spooled for retrieval. The present invention is not limited to the configuration where the line reel assembly **100** is mounted to the interior diameter of the coiled tubing reel **10** but is applicable in any configuration in which line deployment tube **180** remains connected to coiled tubing end **140** and line reel assembly **100** when coiled tubing reel **10** is static or rotating. For example, line reel assembly **16** may be provided on an axle and rotatably mounted on legs **10**, or it may be mounted along the reel axle **16** and line reel assembly **100** permitted to rotate. Alternatively the line reel assembly may be mounted in a stationery position and a swivel connection used to permit line deployment tube **180** to move in association with movement of the coiled tubing end **140** while retaining connection with line reel assembly **100**.

[0032] Turning to **FIGs 3A-3C**, an embodiment of line reel assembly **100** is shown. Line reel **108** is shown inside pressure housing **104**. Line reel **108** is rotatably mounted on shaft **112** by bearings **116**. Seal **114** is provided between bearing **116** and shaft **112** and bearing **116** is secured to line reel **108** using fastener **118** such as a pin.

[0033] Pressure bearings **120** are provided where shaft **112** penetrates pressure housing **104**. Seals **121**, **122** are shown along the interior interface of pressure bearing **120** with shaft **112** and exterior interface of pressure bearing **120** with pressure housing **104**. End caps **124** are placed atop pressure bearings **120** and secured by fasteners **124** shown in **FIG 3A** as a screw. Tightening fasteners **124** compresses seals **121**, **122**, thereby providing higher pressure resistance along the interfaces of the pressure bearing with the shaft and end caps.

[0034] Pressure housing **104** is shown comprising body housing **154** and end pieces **150**. Seals **156** are provided. In some embodiments, interface **160** between body housing **154** and end pieces **150** may be fingered, grooved, toothed, stair-stepped or similarly configured to provide an improved connection along interface **160**. Fasteners **170**, shown in **FIG 3A** as lugs, when tightened are used to move end pieces **150** toward body housing **154** may be used to compress seals **156** and improve the pressure resistance of the connection between these components along interface **160**. Pressure release port **270** is provided to permit pressure to be safely released or slowly bled-off during operations if desired. In general, pressure housing **104** may be configured as desired provided the configuration permits interior placement of the line reel and adequately withstands pressure. Pressure housing configurations other than a body housing and two end pieces are contemplated and included within the scope of the present invention. For example, the pressure housing may be provided in two halves, or more than one interconnected body housings.

[0035] Control device **280** shown as a brake in **FIG 3A** is used to permit or prevent rotation of line reel assembly **100**, thereby permitting or preventing line **200** from being deployed into coiled tubing **15**. Although control device **280** is shown in **FIG 3A** as a brake, other types of holding devices useful to permit or prevent rotation of line reel **108** about shaft **112** as desired

25.0220PCT

including but not limited to clamps, pins, and blocks are contemplated within the scope of the present invention. In another embodiment, line reel assembly **100** may be configured such that line reel **108** does not rotate unless control device **280** is engaged. In this embodiment, control device **280** may be a driving apparatus such as a motor. Alternatively control device **280** may comprise a combination of holding and driving devices, such as in a combination of a motor and brake. Control device **280** may be activated and deactivated in a variety of ways such as mechanically, electrically, or hydraulically as would be known to a person of ordinary skill in the art. Although control device **280** is shown disposed exterior to line reel assembly **100**, it equally may be placed within pressure housing **104** and control lines disposed within shaft **112**.

[0036] Line **200** is provided spooled about line reel **108** (see **FIG 3B**). A leading end of line **200** is shown in **FIG 3B** disposed within line payout guide **210**, the payout guide being interior to line deployment tube **180**. Fluid inlet port **230** is shown in fluid communication with line payout guide **210**. When control device **280** is not engaged such that line reel **108** may rotate, fluid flow into fluid inlet port **230** propels line **200** along line payout guide **210**, thus unspooling additional line **200** from line reel **108**. The leading edge of line **200** flows along with fluid into velocity tube **240** shown disposed in extension tube **260**. Extension tube **260** is coupled to connector **250** to permit connection to the non-working end **140** of the coiled tubing **15**.

[0037] The length of extension tube **260** and velocity tube **240** therein may be provided in a variety of lengths. The length of the extension tube may be adjusted such that sufficient fluid flow force provided along the length of unspooled line to propel line **200** into the non-working end **140** of the coiled tubing spooled on a reel. The desired length of velocity tube **240** housed in

extension tube **260** may be determined based on a variety of factors including line characteristics such as weight and diameter, flow rates, and fluid characteristics such as density and viscosity.

[0038] In use, coiled tubing reel assembly **5** having coiled tubing reel **10** and line reel assembly **100** are provided. When it is desired to deploy and use coiled tubing **15** in known methods, line deployment tube **180** is not connected to coiled tubing end **140**, control device **280** is preferably engaged to maintain line reel **108** in a static position, and coiled tubing **15** may be used, run-in-hole, or pulled-out-of-hole as known in the art. When it is desired to deploy a line in the coiled tubing during operations, line deployment tube **180** may be connected to coiled tubing end **140** and control device **280** is released and engaged as desired. Alternatively, line deployment tube **108** is connected to coiled tubing end **140** but control device **280** is positioned initially to prevent line **200** on line reel **108** from unspooling and then later as desired control device **280** re-positioned to permit line **100** on line reel **108** to unspool.

[0039] Line **200** may be deployed in coiled tubing **15** while coiled tubing **15** is spooled on the reel or while coiled tubing **15** is being deployed in a wellbore. Thus, the present invention allows the operational flexibility to pre-deploy line **200** in spooled coiled tubing **15** when before providing it to a well site, pre-deploy line **200** in spooled coiled tubing **15** after providing it to the wellsite but before deploying coiled tubing **15** in the borehole, or deploy line **200** in coiled tubing **15** as the coiled tubing is being deployed into the wellbore at the well site location, or a combination of these.

[0040] One embodiment of a method to install line **200** in spooled coiled tubing **15** is as follows. Line reel **108** whereupon line **200** is spooled is placed on shaft **112** in pressure housing **104** and the leading end of line **200** placed in line deployment tube **108** to extend at least past

25.0220PCT

fluid inlet port **230** and in preferred embodiments into velocity tube **240**. Line deployment tube **180** is connected to the non-service end **140** of the coiled tubing while coiled tubing **15** is disposed on reel **10**. Fluid is provided to coiled tubing reel assembly **5** through hydraulic connections to a fluid pumping system: such hydraulic connections and pumping systems are well known in the art. Fluid is then pumped into the spooled coiled tubing **15**. As fluid flows past coiled tubing end **140** a stream of fluid diverts into line payout guide **210** via fluid inlet port **230**. The leading end of line **200** will be propelled by the fluid flow in velocity tube **240** through connector **250** into coiled tubing **15**. As fluid flows in to the spooled coiled tubing, it propels the line throughout the length of the spooled coiled tubing **15**. The term fluid as used herein encompasses gases such as nitrogen and air as well as liquids including but not limited to water, seawater, brine, polymer viscosified water, drilling fluids, stimulation fluids, hydrocarbons, and aqueous liquids. In the situation where the line **200** is deployed in spooled coiled tubing **15** prior to deployment to the well site, water or pressurized air are preferred fluids as the fluid discharge from the service end of the coiled tubing **15** may not flow into a wellbore. In the situation where the line **200** is deployed in spooled coiled tubing **15** after deployment to the well site but before deploying coiled tubing **15** into the wellbore, the present invention provides the flexibility to deploy the line as desired before connecting to injector system **20** (i.e. not under well pressure) or after connecting to injector system **20** (i.e. under well pressure).

[0041] One embodiment of a method to install line **200** in coiled tubing **15** as the coiled tubing is being deployed in to a wellbore is as follows. Line reel **108** whereupon line **200** is spooled is placed on shaft **112** in pressure housing **104** and the leading end of line **200** placed in line deployment tube **108** to extend at least past fluid inlet port **230** and in preferred embodiments

into velocity tube **240**. Line deployment tube **180** is connected to the non-service end **140** of the coiled tubing while coiled tubing **15**.

[0042] Coiled tubing **15** is provided to wellbore **8** via injector system **20** and pressurized to well pressure as well known to those skilled in the art. As line reel assembly **100** is hermitically connected to coiled tubing **15** as it is brought to well pressure, line reel assembly **100** is likewise pressurized to well pressure. In this manner, the present invention permits installation of a line in coiled tubing under pressured conditions. As such, it provides distinct advantages over the prior art by eliminating differential pressure between cable and coiled tubing, thereby avoiding the need for a cable seal, eliminating the friction imposed on a cable by such a seal as well eliminating the ejection forces owing to differential pressure known to act on the wireline cable.

[0043] Fluid is provided to coiled tubing reel assembly **5** through hydraulic connections to a fluid pumping system: such hydraulic connections and pumping systems are well known in the art. As fluid flows past coiled tubing end **140** a stream of fluid diverts into line payout guide **210** via fluid inlet port **230**. The leading end of line **200** will be propelled by the fluid flow in velocity tube **240** through connector **250** into coiled tubing **15**. As the leading end of line **200** is propelled away from line reel assembly **100** by the fluid flow, line **200** unspools from line reel **208**. In the event that the coiled tubing is being unspooled as line **200** is being deployed in coiled tubing **15**, it is preferred that the rate of unspooling of line **200** exceed the rate of unspooling of coiled tubing **15**, thereby providing a differential rate of spooling to ensure that line **200** propelled throughout the length of coiled tubing **15**. The rate at which line **200** unspools relates to the rate at which the leading end of line **200** is propelled away from line reel **208** by fluid flow

25.0220PCT

in velocity tube **240**. Adjusting velocity tube **240** permits adjustments to the rate at which line **200** may unspool. In some embodiments particularly applicable to this method of deployment, control device **280** is a motor useable to rotatably drive shaft **112** unspool line **200** from line reel **108** at a specified rate. As fluid flows in to the spooled coiled tubing, it propels the line throughout the length of the spooled coiled tubing **15**.

[0044] The term "line" as used herein encompasses any fiber, thread, rope, cord, cable, tube, slickline, duct, or other similar continuous (or interconnected to be continuous) device having a relatively small diameter in comparison to its length, that has the flexibility to be spooled on a reel, is of small enough diameter to be placed within coiled tubing and that is suitable for use in a downhole environment. In particular embodiments, optical fiber is provided as line **200**. It is contemplated within the scope of the present invention to use as desired any ones of a variety of optical fibers including but not limited to single-mode fiber; multi-mode fiber; bare fiber; polymer coated fiber; jacketed fiber; fiber enclosed in a tube or conduit such that the fiber and tube or conduit are spooled or unspooled as a single object. Advantages of using optical fibers, such as passive operation, small diameter, light weight, continuous use, real time transmission, and as well as the ability to be adapted to sense and transmit data, are realized in the present invention when line **200** comprises one or more optical fibers.

[0045] In other embodiments, the present invention is applicable and useful for deploying and leaving a line **200** in a wellbore using coiled tubing. In these embodiments, line **200** is deployed in coiled tubing **15** through any of the methods contemplated herein. When coiled tubing **15** with line **200** disposed therein reaches the desired depth in the wellbore, fluid flow is continued through coiled tubing **200** while the coiled tubing is being pulled out of hole. The

friction provided by the continued fluid flow on line **200** effectively holds line **200** at location at depth in the wellbore while coiled tubing **15** is extracted from the borehole and re-spooled on coiled tubing reel **10**. This method of deploying a line in a borehole is particularly advantageous when the line comprises optical fibers. As the line is held in place by continued fluid flow, it does not present a risk of damaging the optical fiber line as would a mechanical method. In further embodiments, line **200** may be deployed to a desired depth with a sub, sensor, or measuring device deployed therein. In one embodiment, line **200** and the sub, sensor, or measuring device remain in the borehole and coiled tubing **15** pulled out of hole.

[0046] While various examples of methods of deploying a line in coiled tubing have been presented, the scope of this invention is not limited by the examples but rather a variety of methods or combinations of methods are contemplated. For example, it may be advantageous to first deploy coiled tubing **15** to a target depth, perform an operation, and then install line **200**. This may be accomplished by positioning control device **280** to initially prevent unspooling of line **200** and then positioning control device **280** to permit unspooling of line **200** once the operation has been performed.

[0047] Operations that may be performed using line **200** comprising fiber optics deployed using coiled tubing include but are not limited to transmitting control signals from the surface equipment to the downhole equipment over the fiber optic line, transmitting information gathered from at least one downhole sensor to the surface equipment over the fiber optic line, or collecting information by measuring an optical property observed on the fiber optic line. The downhole tools or sensors connected to the fiber optic line may either include devices that manipulate or respond to optical signal directly, e.g., temperature sensors wherein the temperature produces an

optical effect, or tools or sensors that produce an electrical signal in response to a measured property used in association with an electrical-to-optical interface for converting electrical measurements into optical signals for transmission from the downhole tools or sensors to optical signals that are transmitted on the fiber optic line to the surface.

[0048] It is to be understood that the invention is not limited to the exact details of construction, operation, exact materials or embodiments shown and described, as obvious modifications and equivalents will be apparent to one skilled in the art. Accordingly, the invention is therefore to be limited only by the scope of the appended claims.

## CLAIMS

1. A method of placing a line in coiled tubing comprising  
providing a line disposed on a reel in a pressure housing; and  
deploying the line within the coiled tubing using fluid flow.
2. The method as claimed in claim 1, wherein the step of deploying the line within the coiled tubing is performed while the coiled tubing is spooled on a reel.
3. The method as claimed in claim 1, wherein the step of deploying the line within the coiled tubing is performed as the coiled tubing is deployed into a wellbore.
4. The method as claimed in claim 1, wherein the step of deploying the line within the coiled tubing is performed under well pressure.
5. The method as claimed in claim 1, wherein the line comprises fiber optics.
6. A method of placing a line in coiled tubing comprising  
providing a line spooled on a reel in a pressure housing;

25.0220PCT

providing a control device operable to selectively permit or prevent the line from unspooling; and

contacting the line with fluid flow.

7. The method as claimed in claim 6, wherein the control device is operated to permit the line to unspool;, and

further comprising the step of deploying the line within the coiled tubing using fluid flow.

8. The method as claimed in claim 7, wherein the control device is a brake.

9. The method as claimed in claim 7, where the control device is a motor.

10. The method as claimed in claim 6, wherein the line comprises fiber optics.

11. A method for placing a line into a wellbore comprising the steps of  
deploying coiled tubing into a wellbore;  
pumping a fluid into the coiled tubing;  
injecting a line into the coiled tubing, wherein the line is disposed on a reel provided  
in a pressure housing; and

25.0220PCT

using the pumped fluid to convey the line along the coiled tubing.

12. The method as claimed in claim 11, further comprising removing the coiled tubing from the wellbore.
13. The method as claimed in claim 12 further comprising continuing to pump the fluid while removing the coiled tubing from the wellbore.
14. The method as claimed in claim 11 further comprising the step of leaving the line in the wellbore.
15. The method as claimed in claim 11 where the line comprises optical fiber.
16. The method as claimed in claim 11 further comprises providing a measurement device on the line.
17. A method for placing a line into a wellbore comprising deploying a line disposed in a pressure chamber into a coiled tubing; and deploying the coiled tubing and line into a wellbore.

25.0220PCT

18. The method as claimed in claim 17, wherein the method is performed under pressure.
19. An apparatus for deploying a line in a coiled tubing comprising:
  - a line reel disposed in a pressure housing;
  - a line deployment tube; and
  - fluid flow within the line deployment tube.
20. The apparatus as claimed in claim 19, further comprising a connector.
21. The apparatus as claimed in claim 19, wherein the line reel is disposed on a shaft; and  
further comprising a control device operable to selectively permit or prevent  
rotation of the line reel on the shaft.
22. The method as claimed in claim 21, wherein the control device is a brake.
23. The method as claimed in claim 21, where the control device is a motor.
24. The apparatus as claimed in claim 19, wherein the fluid flow in the line deployment  
tube is in hydraulic communication with fluid flow the coiled tubing.

25.0220PCT

25. A method for placing fiber optics into a wellbore comprising the steps of  
deploying coiled tubing into a wellbore;  
pumping a fluid into the coiled tubing;  
injecting a fiber optic line into the coiled tubing, wherein the fiber optic line is  
disposed on a reel provided in a pressure housing; and  
using the pumped fluid to convey the line along the coiled tubing.
26. The method as claimed in claim 25, further comprising  
removing the coiled tubing from the wellbore.
27. The method as claimed in claim 25 further comprising  
continuing to pump the fluid while removing the coiled tubing from the wellbore.
28. The method as claimed in claim 25 further comprising the step of leaving the fiber  
optic line in the wellbore.

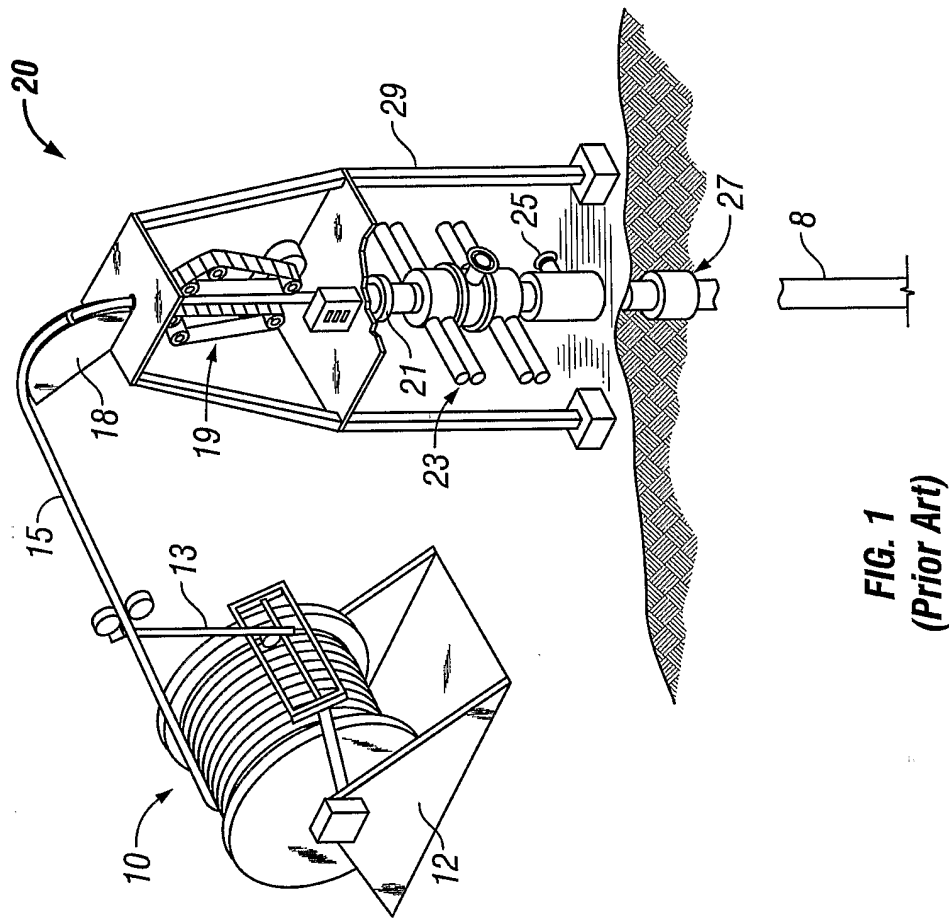

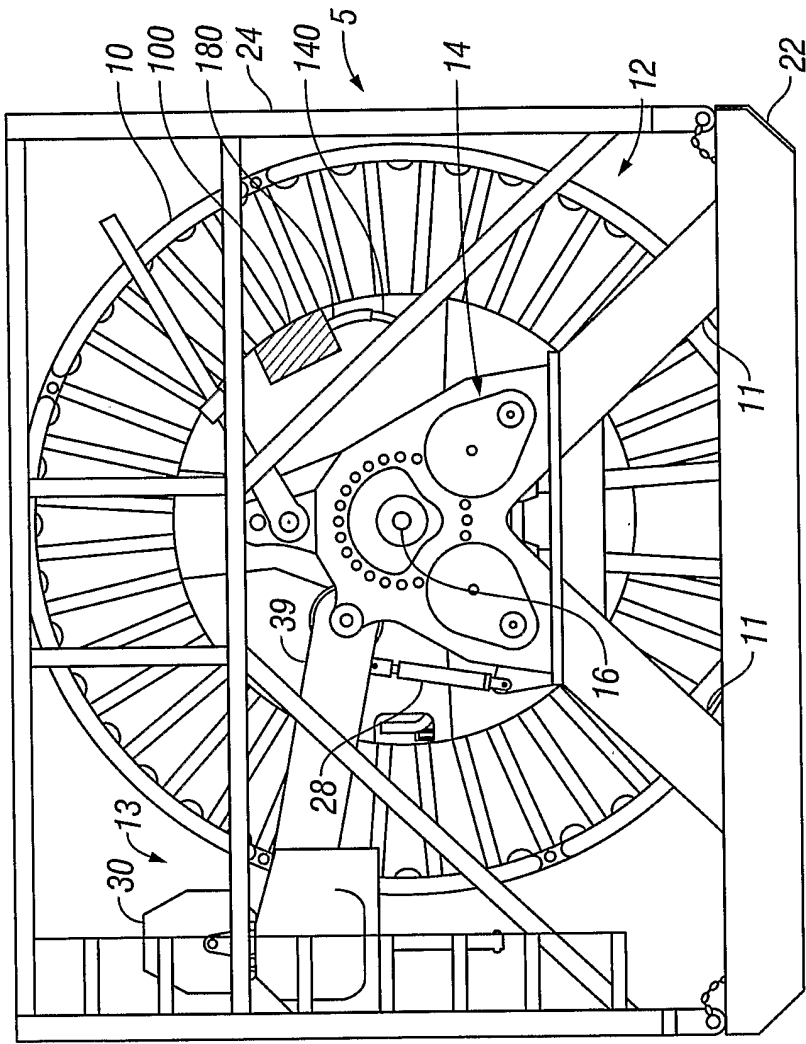

FIG. 2

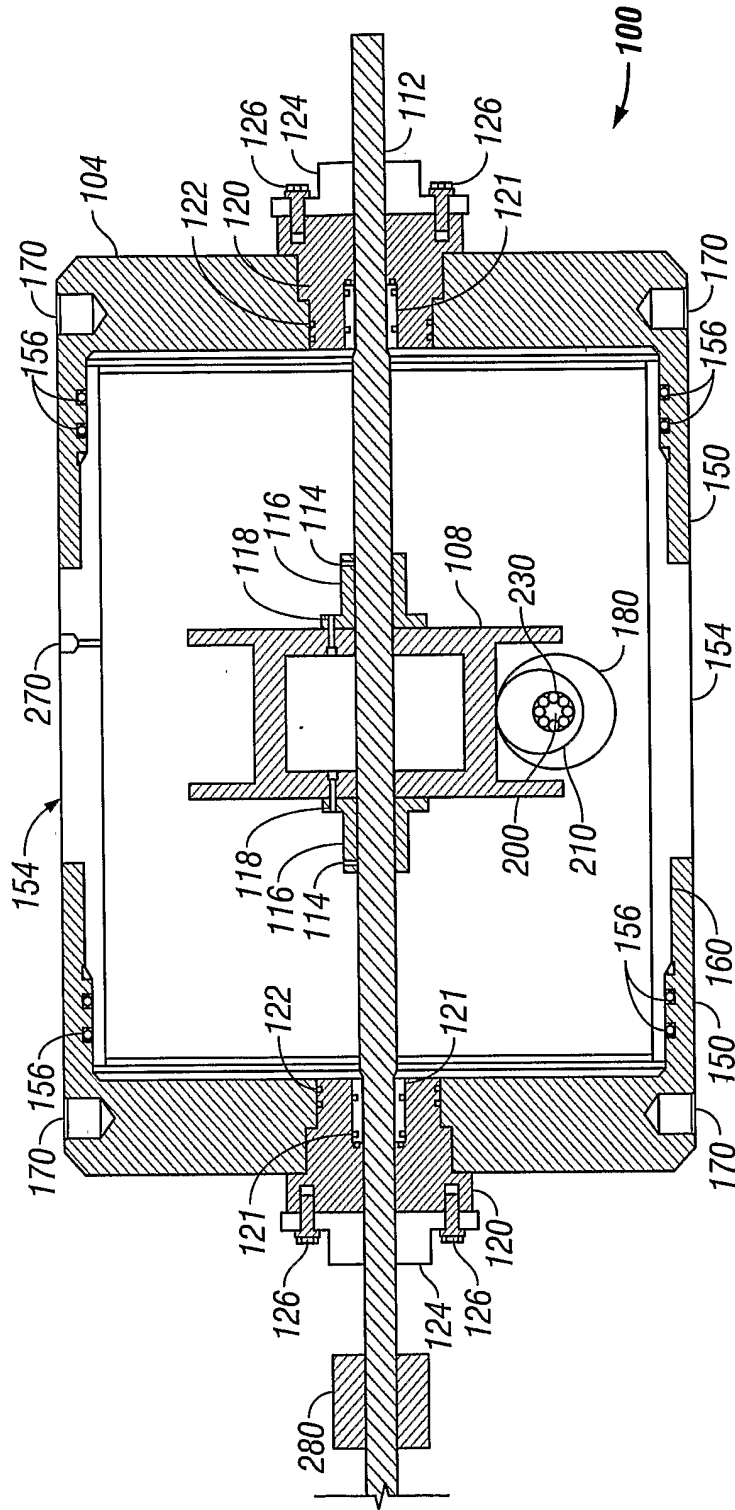
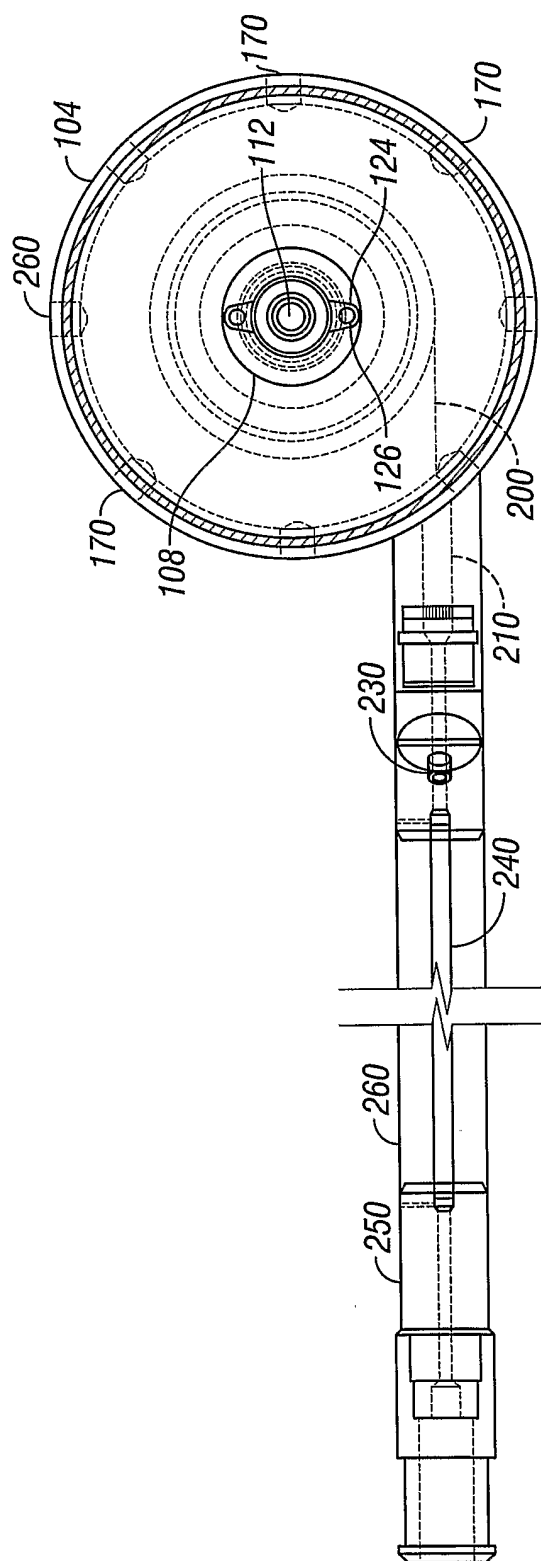

FIG. 3A



**FIG. 3B**

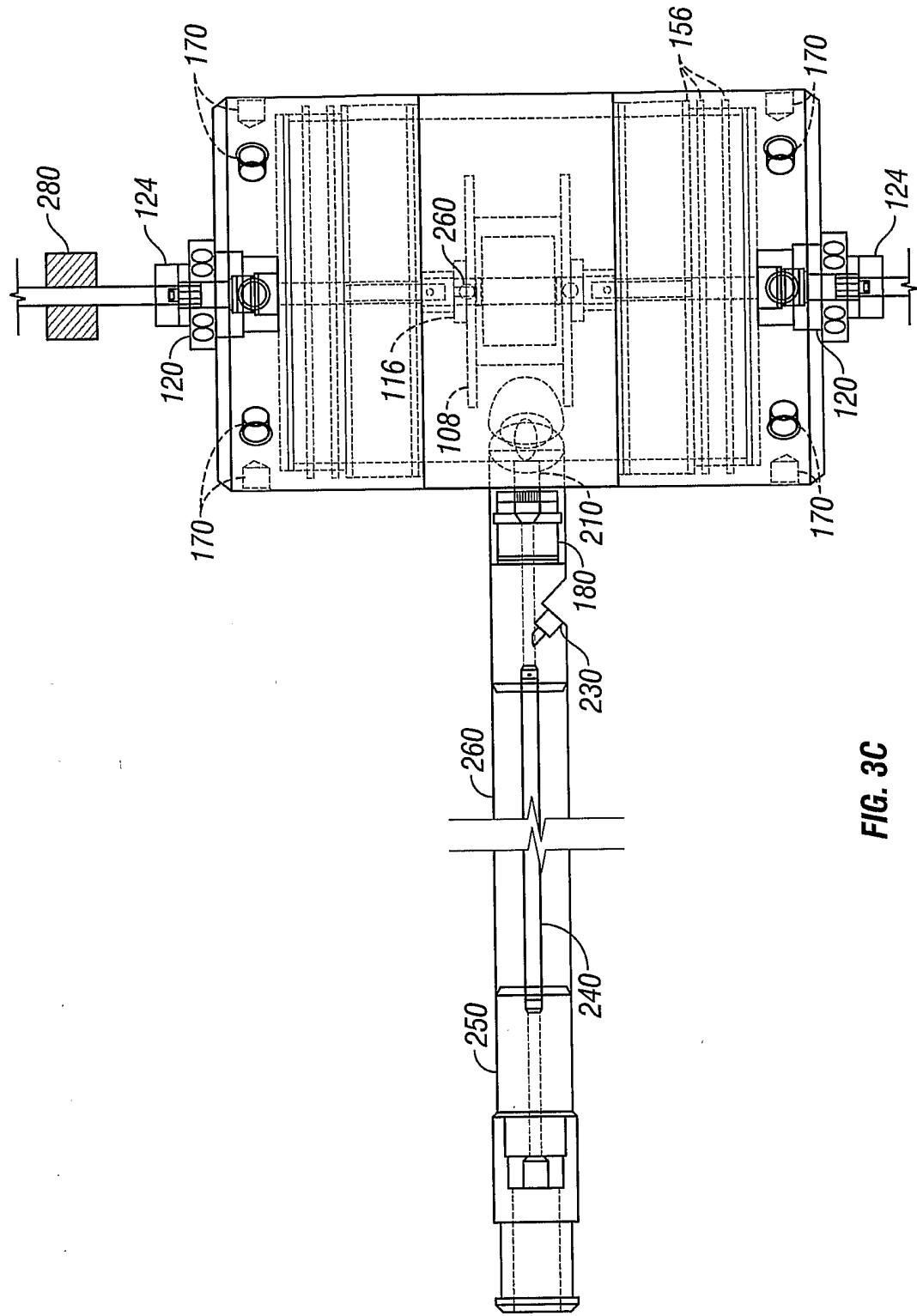

FIG. 3C

# INTERNATIONAL SEARCH REPORT

International Application No

PCT/IB2004/002045

## A. CLASSIFICATION OF SUBJECT MATTER

IPC 7 H02G1/08 G02B6/44 E21B17/20 E21B23/08

According to International Patent Classification (IPC) or to both national classification and IPC

## B. FIELDS SEARCHED

Minimum documentation searched (classification system followed by classification symbols)

IPC 7 H02G G02B E21B

Documentation searched other than minimum documentation to the extent that such documents are included in the fields searched

Electronic data base consulted during the international search (name of data base and, where practical, search terms used)

EPO-Internal, TULSA, WPI Data, PAJ

## C. DOCUMENTS CONSIDERED TO BE RELEVANT

Category °	Citation of document, with indication, where appropriate, of the relevant passages	Relevant to claim No.
X	PATENT ABSTRACTS OF JAPAN vol. 014, no. 214 (P-1044), 7 May 1990 (1990-05-07) -& JP 02 047611 A (YOICHI YABUKI), 16 February 1990 (1990-02-16) abstract; figures 1,2	1,2, 5-10, 19-24
Y	----- -/--	3,4, 11-13, 15-18, 25-27

☒ Further documents are listed in the continuation of box C.

☒ Patent family members are listed in annex.

° Special categories of cited documents :

- \*A\* document defining the general state of the art which is not considered to be of particular relevance
- \*E\* earlier document but published on or after the international filing date
- \*L\* document which may throw doubts on priority claim(s) or which is cited to establish the publication date of another citation or other special reason (as specified)
- \*O\* document referring to an oral disclosure, use, exhibition or other means
- \*P\* document published prior to the international filing date but later than the priority date claimed

- \*T\* later document published after the international filing date or priority date and not in conflict with the application but cited to understand the principle or theory underlying the invention
- \*X\* document of particular relevance; the claimed invention cannot be considered novel or cannot be considered to involve an inventive step when the document is taken alone
- \*Y\* document of particular relevance; the claimed invention cannot be considered to involve an inventive step when the document is combined with one or more other such documents, such combination being obvious to a person skilled in the art.
- \*&\* document member of the same patent family

Date of the actual completion of the international search

12 August 2004

Date of mailing of the international search report

20/08/2004

Name and mailing address of the ISA

European Patent Office, P.B. 5818 Patentlaan 2  
NL - 2280 HV Rijswijk  
Tel. (+31-70) 340-2040, Tx. 31 651 epo nl,  
Fax: (+31-70) 340-3016

Authorized officer

Schouten, A

# INTERNATIONAL SEARCH REPORT

International Application No

PCT/IB2004/002045

## C.(Continuation) DOCUMENTS CONSIDERED TO BE RELEVANT

Category *	Citation of document, with indication, where appropriate, of the relevant passages	Relevant to claim No.
Y	<p>US 5 544 706 A (REED LEHMAN T) 13 August 1996 (1996-08-13)</p> <p>column 7, lines 52-59 column 8, lines 4,5 column 8, lines 15-17 column 8, lines 34-37</p>	<p>3,4, 11-13, 15-18, 25-27</p>
X	<p>US 5 599 004 A (NEWMAN KENNETH R ET AL) 4 February 1997 (1997-02-04) cited in the application column 1, lines 39-44 column 2, lines 11-17</p>	<p>1,2,17, 18</p>
A	<p>US 6 531 694 B2 (TUBEL PAULO S. ET AL) 11 March 2003 (2003-03-11) cited in the application column 9, lines 22-49 figure 2</p>	<p>1,6,11, 17,19,25</p>
A	<p>US 5 429 194 A (NICE SIDNEY B) 4 July 1995 (1995-07-04) column 1, lines 53-67</p>	<p>1,6,11, 17,19,25</p>
A	<p>US 6 561 488 B1 (WALKER IAN CHARLES) 13 May 2003 (2003-05-13) abstract; figure 1</p>	<p>1,6,11, 17,19,25</p>

# INTERNATIONAL SEARCH REPORT

Information on patent family members

International Application No

PCT/IB2004/002045

Patent document cited in search report		Publication date	Patent family member(s)	Publication date
JP 02047611	A	16-02-1990	NONE	
US 5544706	A	13-08-1996	CA 2183019 A1	10-02-1998
US 5599004	A	04-02-1997	US 5503370 A	02-04-1996
			AU 4422596 A	03-07-1996
			WO 9618797 A1	20-06-1996
US 6531694	B2	13-09-2001	US 6281489 B1	28-08-2001
			US 2001020675 A1	13-09-2001
			US 2002109080 A1	15-08-2002
			US 2003131990 A1	17-07-2003
			US 2004065439 A1	08-04-2004
			AU 730715 B2	15-03-2001
			AU 4902297 A	05-05-1998
			AU 753252 B2	10-10-2002
			AU 7273798 A	27-11-1998
			AU 7275398 A	27-11-1998
			CA 2264632 A1	12-11-1998
			CA 2268104 A1	16-04-1998
			CA 2288784 A1	12-11-1998
			CA 2409277 A1	12-11-1998
			DE 69816743 D1	04-09-2003
			DE 69816743 T2	03-06-2004
			EP 1357401 A2	29-10-2003
			EP 1357403 A2	29-10-2003
			EP 1357402 A2	29-10-2003
			EP 1355170 A2	22-10-2003
			EP 1355166 A2	22-10-2003
			EP 1355167 A2	22-10-2003
			EP 1355168 A2	22-10-2003
			EP 1355169 A2	22-10-2003
			EP 0910725 A1	28-04-1999
			GB 2354822 A , B	04-04-2001
			GB 2354583 A , B	28-03-2001
			GB 2362462 A , B	21-11-2001
			GB 2362463 A , B	21-11-2001
			GB 2364380 A , B	23-01-2002
			GB 2364381 A , B	23-01-2002
			GB 2364382 A	23-01-2002
			GB 2364383 A	23-01-2002
			GB 2364384 A	23-01-2002
			GB 2334104 A , B	11-08-1999
			GB 2339902 A , B	09-02-2000
			NO 991350 A	19-03-1999
			NO 991667 A	27-05-1999
			NO 995319 A	20-12-1999
			NO 20023857 A	19-03-1999
			NO 20032268 A	19-03-1999
			US 6268911 B1	31-07-2001
			WO 9815850 A1	16-04-1998
			WO 9850681 A1	12-11-1998
			WO 9850680 A2	12-11-1998
			US 2003205083 A1	06-11-2003
			US 2004043501 A1	04-03-2004
			US 6209640 B1	03-04-2001
			US 6302204 B1	16-10-2001
			US 6253848 B1	03-07-2001

# INTERNATIONAL SEARCH REPORT

Information on patent family members

International Application No

PCT/IB2004/002045

Patent document cited in search report		Publication date	Patent family member(s)	Publication date
US 5429194	A	04-07-1995	CA 2147900 A1	30-10-1995
			GB 2288837 A ,B	01-11-1995
			NL 1000244 C2	08-12-1995
			NL 1000244 A1	30-10-1995
			NO 951512 A	30-10-1995
			NO 20022767 A	30-10-1995
US 6561488	B1	13-05-2003	BR 0002752 A	31-10-2000
			GB 2349440 A ,B	01-11-2000
			NO 20001943 A	16-10-2000