



(12) **EUROPEAN PATENT APPLICATION**

(88) Date of publication A3:
02.01.2004 Bulletin 2004/01

(51) Int Cl.7: **F42B 12/62**, F42B 12/46,
F42B 4/10

(43) Date of publication A2:
26.03.2003 Bulletin 2003/13

(21) Application number: **02380195.4**

(22) Date of filing: **20.09.2002**

(84) Designated Contracting States:
**AT BE BG CH CY CZ DE DK EE ES FI FR GB GR
IE IT LI LU MC NL PT SE SK TR**
Designated Extension States:
AL LT LV MK RO SI

(71) Applicant: **FALKEN, S.A.**
28021 Madrid (ES)

(72) Inventor: **Bardisa Santacreu, Juan**
28011 Madrid (ES)

(30) Priority: **25.09.2001 ES 200102151**
22.03.2002 ES 200200682

(74) Representative: **Davila Baz, Angel et al**
c/o Clarke, Modet & Co.,
Goya, 11
28001 Madrid (ES)

(54) **Device with combustible charge with smoke-generating, tear-generating or signaling effects**

(57) Device with combustible charge with smoke-generating, tear-generating or signaling effects, which comprises a casing (1) housing a series of charges (2) traversed by an ignition cord (16), which casing is closed by means of a cover (3) which delimits an inner chamber (25) and carries a fuse (18). Between the charges (2) and the end wall (6) of the casing (1) there is a spacer (7') which defines a chamber (8), between said end wall (6) and the nearest charge (2), and which may consist of a cylindrical wall, inside which are housed one or more parachutes (26), to each of which a charge (2) is connected.

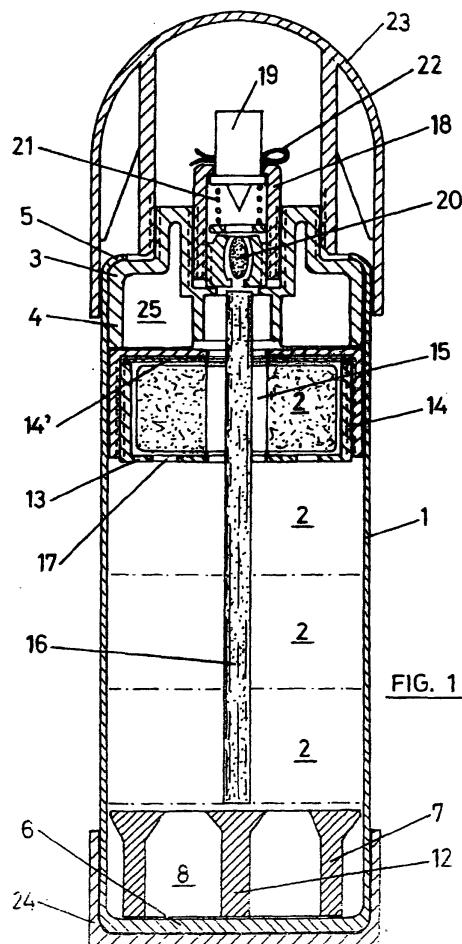

FIG. 1



European Patent
Office

EUROPEAN SEARCH REPORT

Application Number
EP 02 38 0195

DOCUMENTS CONSIDERED TO BE RELEVANT			
Category	Citation of document with indication, where appropriate, of relevant passages	Relevant to claim	CLASSIFICATION OF THE APPLICATION (Int.Cl.7)
D,A	EP 0 369 922 A (FALKEN SA) 23 May 1990 (1990-05-23) * the whole document *	1-4	F42B12/62 F42B12/46 F42B4/10
A	US 5 551 345 A (FELDMEIER HERWIG ET AL) 3 September 1996 (1996-09-03) * column 4, line 49 - column 5, line 41; figure 3 *	1-4	
A	US 5 499 582 A (SCHISSL ALOIS ET AL) 19 March 1996 (1996-03-19) * column 14, line 56 - column 15, line 16; figure 1 *	1-4	
A	US 3 055 300 A (DONALD STOEHR) 25 September 1962 (1962-09-25) * the whole document *	4	
			TECHNICAL FIELDS SEARCHED (Int.Cl.7)
			F42B
The present search report has been drawn up for all claims			
Place of search		Date of completion of the search	Examiner
MUNICH		5 November 2003	Ziegler, H-J
CATEGORY OF CITED DOCUMENTS			
X : particularly relevant if taken alone Y : particularly relevant if combined with another document of the same category A : technological background O : non-written disclosure P : intermediate document		T : theory or principle underlying the invention E : earlier patent document, but published on, or after the filing date D : document cited in the application L : document cited for other reasons & : member of the same patent family, corresponding document	

EPO FORM 1503 03 82 (P04C01)

**ANNEX TO THE EUROPEAN SEARCH REPORT
ON EUROPEAN PATENT APPLICATION NO.**

EP 02 38 0195

This annex lists the patent family members relating to the patent documents cited in the above-mentioned European search report. The members are as contained in the European Patent Office EDP file on
The European Patent Office is in no way liable for these particulars which are merely given for the purpose of information.

05-11-2003

Patent document cited in search report		Publication date	Patent family member(s)	Publication date
EP 0369922	A	23-05-1990	ES 2011681 A6	01-02-1990
			AT 149671 T	15-03-1997
			DE 68927819 D1	10-04-1997
			DE 68927819 T2	21-08-1997
			EP 0369922 A2	23-05-1990
			ES 2098228 T3	01-05-1997
			GR 3023477 T3	29-08-1997
			PT 91989 A ,B	30-04-1990

US 5551345	A	03-09-1996	DE 4337680 A1	18-05-1995
			DE 59402438 D1	22-05-1997
			EP 0656521 A2	07-06-1995

US 5499582	A	19-03-1996	DE 2811016 C1	17-07-1986
			BE 874835 A1	18-11-1985
			DE 2819863 A1	24-07-1986
			DE 2858109 A1	02-05-1985
			FR 2568679 A1	07-02-1986
			GB 2162621 A ,B	05-02-1986
			IT 1164670 B	15-04-1987
NL 7901558 A	01-11-1985			

US 3055300	A	25-09-1962	NONE	
