

(19) World Intellectual Property Organization
International Bureau



(43) International Publication Date
26 January 2012 (26.01.2012)

PCT

(10) International Publication Number
WO 2012/010482 A1

- (51) **International Patent Classification:**
C08K 3/00 (2006.01) *C08K 3/34* (2006.01)
- (21) **International Application Number:**
PCT/EP2011/061971
- (22) **International Filing Date:**
13 July 2011 (13.07.2011)
- (25) **Filing Language:** English
- (26) **Publication Language:** English
- (30) **Priority Data:**
10170457.5 22 July 2010 (22.07.2010) EP
- (71) **Applicant** (for all designated States except US): **BOREALIS AG** [AT/AT]; IZD Tower, Wagramerstrasse 17-19, A-1220 Vienna (AT).
- (72) **Inventors; and**
- (75) **Inventors/Applicants** (for US only): **LEDERER, Klaus** [AT/AT]; Roemerstrasse 18, A-4020 Linz (AT). **TRANINGER, Michael** [AT/AT]; Straußstrasse 6, A-4055 Pucking (AT). **OTTE, Michael** [AT/AT]; Stelzhamerstrasse 5, A-4560 Kirchdorf/Krems (AT). **KASTNER, Erwin** [AT/AT]; Weilgunystrasse 14, A-4040 Linz (AT).
- (74) **Agent:** **MAIWALD PATENTANWALTS GMBH**; Berthold Lux, Elisenstr. 3 / Elisenhof, 80335 Munich (DE).
- (81) **Designated States** (unless otherwise indicated, for every kind of national protection available): AE, AG, AL, AM, AO, AT, AU, AZ, BA, BB, BG, BH, BR, BW, BY, BZ, CA, CH, CL, CN, CO, CR, CU, CZ, DE, DK, DM, DO, DZ, EC, EE, EG, ES, FI, GB, GD, GE, GH, GM, GT, HN, HR, HU, ID, IL, IN, IS, JP, KE, KG, KM, KN, KP, KR, KZ, LA, LC, LK, LR, LS, LT, LU, LY, MA, MD, ME, MG, MK, MN, MW, MX, MY, MZ, NA, NG, NI, NO, NZ, OM, PE, PG, PH, PL, PT, RO, RS, RU, SC, SD, SE, SG, SK, SL, SM, ST, SV, SY, TH, TJ, TM, TN, TR, TT, TZ, UA, UG, US, UZ, VC, VN, ZA, ZM, ZW.
- (84) **Designated States** (unless otherwise indicated, for every kind of regional protection available): ARIPO (BW, GH, GM, KE, LR, LS, MW, MZ, NA, SD, SL, SZ, TZ, UG, ZM, ZW), Eurasian (AM, AZ, BY, KG, KZ, MD, RU, TJ, TM), European (AL, AT, BE, BG, CH, CY, CZ, DE, DK, EE, ES, FI, FR, GB, GR, HR, HU, IE, IS, IT, LT, LU, LV, MC, MK, MT, NL, NO, PL, PT, RO, RS, SE, SI, SK, SM, TR), OAPI (BF, BJ, CF, CG, CI, CM, GA, GN, GQ, GW, ML, MR, NE, SN, TD, TG).
- Published:**
— with international search report (Art. 21(3))



WO 2012/010482 A1

(54) **Title:** POLYPROPYLENE/TALC COMPOSITION WITH IMPROVED IMPACT BEHAVIOR

(57) **Abstract:** Polypropylene composition comprising polypropylene and at least two different mineral fillers wherein the first mineral filler has a lower particle size d₅₀ determined by sedimentation technique compared to the particle size d₅₀ of the second mineral filler, and the second mineral filler has a lamellarity index of more than 2.90.

Polypropylene/talc composition with improved impact behavior

5 The present invention is directed to a new polypropylene/mineral filler composition, its use and preparation.

10 Polypropylene is the material of choice in many applications as it can be tailored to specific purposes needed. For instance polypropylene is widely used in the automobile industry as it is long-lasting and robust. Typically polypropylene is additivated inter alia with mineral fillers to improve stiffness. However, the presence of commercial fillers affects normally negatively the impact behavior of polypropylene. Heterophasic polypropylene systems can compensate to some extent this negative trend caused by mineral fillers. Accordingly heterophasic polypropylenes are widely used in the automobile industry (for instance in bumper applications) as they combine reasonable stiffness with good impact strength behavior. Heterophasic polypropylenes contain a polypropylene matrix in which an amorphous phase is dispersed. The amorphous phase contains a propylene copolymer rubber, like an ethylene propylene rubber (EPR) or an ethylene propylene diene monomer polymer (EPDM). Further the heterophasic polypropylene may contain a crystalline polyethylene to some extent. Typically the amount of mineral fillers, like talc, within the heterophasic systems is 5 to 30 wt.-%. Overall such materials offer an accepted balance of stiffness and impact strength. However, nowadays the automotive industry seeks for more ambitious materials. For instance there is the desire that the materials show further improvement in stiffness and impact. Additionally nowadays the parts to be produced become bigger and bigger and therefore excellent flowability is necessary to overcome high pressure during injection molding. Another advantage of high flow materials is a reduction of cycle-time.

25 Thus the object of the present invention is to provide a material which exhibits excellent stiffness and impact paired with good processability, in particular in terms of high flowability.

30

The finding of the present invention is to add to a polypropylene at least two different mineral fillers, one with a high aspect ratio and the other with a low particle size. Preferably the polypropylene is an heterophasic system. Even more preferred the overall composition

comprises in addition to the heterophasic system a further polypropylene component with high melt flow.

- Thus the present invention is directed to a polypropylene composition comprising
- 5 polypropylene (PP) and at least two different mineral fillers (F1) and (F2), wherein
- (a) the first mineral filler (F1) has a lower median particle size d_{50} [mass percent] determined by sedimentation technique compared to the median particle size d_{50} [mass percent] determined by sedimentation technique of the second mineral filler (F2), and
- 10 (b) the second mineral filler (F2) has a lamellarity index (LI) of more than 2.90, the lamellarity index is defined by formula (I)

$$\frac{d_{50}(L) - d_{50}(S)}{d_{50}(S)} \quad (I)$$

wherein

- 15 $d_{50}(L)$ is the median particle size d_{50} [mass percent] determined by laser diffraction technique, and
- $d_{50}(S)$ is the median particle size d_{50} [mass percent] determined by sedimentation technique.

20 Preferably the polypropylene (PP) is a heterophasic propylene copolymer (HECO), in particular a heterophasic propylene copolymer (HECO-1) as defined in detail below.

It has been surprisingly found out that the polypropylene composition according to this invention possesses very high stiffness and impact paired with good flowability, compared to known heterophasic propylene copolymer systems using mineral fillers.

25

The present invention will be now described in more detail.

One requirement is that the polypropylene composition comprises two different mineral fillers (F1) and (F2).

30

As mentioned above the first mineral filler (F1) shall have a lower median particle size d50 [mass percent] determined by sedimentation technique compared to the median particle size d50 [mass percent] determined by sedimentation technique of the second mineral filler (F2).

- 5 Alternatively or additionally the first mineral filler (F1) has a lower cutoff particle size d95 [mass percent] determined by sedimentation technique compared to the cutoff particle size d95 [mass percent] determined by sedimentation technique of the mineral filler (F2).

Thus it is appreciated that the first mineral filler (F1) has

- 10 (a) a median particle size d50 [mass percent] determined by sedimentation technique being at least 0.5 μm , more preferably at least 0.8 μm , lower than the median particle size d50 [mass percent] determined by sedimentation technique of the second mineral filler (F2),

and/or

- 15 (b) a cutoff particle size d95 [mass percent] determined by sedimentation technique being at least 1.0 μm , more preferably at least 3.0 μm , still more preferably at least 5.0 μm , lower than the cutoff particle size d95 [mass percent] determined by sedimentation technique of the mineral filler (F2).

20 Therefore it is appreciated that the first mineral filler (F1) has

- (a) a median particle size d50 [mass percent] determined by sedimentation technique of below 2.0 μm , more preferably of equal or below 1.8 μm , yet more preferably in the range of 0.5 to 1.5 μm , still more preferably in the range of 0.5 to 1.3 μm ,

and/or

- 25 (b) a cutoff particle size d95 [mass percent] determined by sedimentation technique of below 10.0 μm , more preferably of equal or below 8.0 μm , yet more preferably in the range of 0.8 to 6.0 μm , like in the range of 1.0 to 4.0 μm .

30 Preferably not only the particle size of the first mineral filler (F1) is lower compared to the second mineral filler (F2) but also its specific surface area. Accordingly in a specific embodiment the first mineral filler (F1) has a lower specific surface area measured according

to DIN 66131/2 compared to the specific surface area measured according to DIN 66131/2 of the mineral filler (F2). Still more preferred the first mineral filler (F1) has a specific surface area measured according to DIN 66131/2 of below 20.0 m²/g, more preferably below 18.0 m²/g, yet more preferably below 16.0 m²/g, like in the range of 10.0 to 18.0 m²/g or
 5 10.0 to 16.0 m²/g.

Finally the first mineral filler (F1) has no specific aspect ratio, i.e. is featured by a rather low aspect ratio. As defined in detail below the aspect ratio can be inter alia expressed by the lamellarity index (LI). Accordingly it is preferred that the first mineral filler (F1) has lower
 10 lamillarity index (LI) as the second mineral filler (F2). Accordingly it is appreciated that the first mineral filler (F1) has a lamellarity index (LI) of below 3.90, more preferably of below 3.50, still more preferably of below 3.10, yet more preferably in the range of 1.50 to 3.50, like in the range of 1.50 to 3.10.

15 Essential feature of the second mineral filler (F2) is its high aspect ratio. In the present application the lamellarity index (LI) is used to express the aspect ratio, as the lamellarity index (LI) characterizes the flatness (large dimension/thickness) of a mineral filler. The lamellarity index (LI) is defined throughout the present invention by formula (I)

$$\frac{d50(L) - d50(S)}{d50(S)} \quad (I)$$

20 wherein

d50 (L) is the median particle size d50 [mass percent] determined by laser diffraction technique, and

d50 (S) is the median particle size d50 [mass percent] determined by sedimentation technique.

25

Accordingly the lamellarity index (LI) of the second mineral filler (F2) is more than 2.90, more preferably of at least 3.10, yet more preferably of at least 3.50, still more preferably of at least 3.90, still yet more preferably in the range of 3.50 to 9.00, like 4.10 to 7.00.

As stated above it is appreciated that the first mineral filler (F1) and the second mineral filler (F2) differ in the particle size and/or surface area.

Accordingly it is appreciated that the second mineral filler (F2) has

- 5 (a) a median particle size d_{50} [mass percent] determined by sedimentation technique of equal or more than $1.0\ \mu\text{m}$, more preferably of equal or more than $1.5\ \mu\text{m}$, yet more preferably in the range of 1.0 to $5.0\ \mu\text{m}$, still more preferably in the range of 1.8 to $4.0\ \mu\text{m}$, like in the range of 1.8 to $3.0\ \mu\text{m}$,
and/or
- 10 (b) a cutoff particle size d_{95} [mass percent] determined by sedimentation technique of equal or more than $3.5\ \mu\text{m}$, more preferably of equal or more than $7.0\ \mu\text{m}$, yet more preferably in the range of 5.0 to $20.0\ \mu\text{m}$, like in the range of 6.0 to $14.0\ \mu\text{m}$.

Moreover it is appreciated that the second mineral filler (F2) has a rather high specific
15 surface area. Accordingly it is appreciated that the particle size measured according to DIN 66131/2 of the second mineral filler (F2) is equal or more than $10\ \text{m}^2/\text{g}$, more preferably in the range of 12.0 to $22.0\ \text{m}^2/\text{g}$, like in the range of 14.0 to $20.0\ \text{m}^2/\text{g}$.

The mineral fillers (F1) and (F2) can be any mineral fillers known in the art. Preferably the
20 mineral fillers (F1) and (F2) are phyllosilicates, micas or wollastonites. More preferably the mineral fillers (F1) and (F2) are independently from each other selected from the group consisting of mica, wollastonite, kaolinite, smectite, montmorillonite and talc. Still more preferably the mineral fillers (F1) and (F2) are talc (T1) and (T2), respectively.

25 Especially good results are achieved in case the mineral fillers (F1) and (F2) are present in a specific weight ratio. Accordingly it is appreciated that the weight ratio of the mineral filler (F1) to the mineral filler (F2) [F1/F2] is in the range of $30/70$ to $70/30$, more preferably $40/60$ to $60/40$, like $45/55$ to $55/45$.

Further the amount of the mineral fillers (F1) and (F2) together within the polypropylene composition of the instant invention is preferably in the range of 5 to 30 wt.-%, more preferably in the range of 9 to 25 wt.-%, still more preferably in the range of 12 to 25 wt.-%.

5 The mineral fillers (F1) and (F2) as defined above can be used in any polypropylene composition. Accordingly the polypropylene (PP) can be a propylene homopolymer (H-PP), a random propylene copolymer (R-PP) or a heterophasic propylene copolymer (HECO). However, especially good results are achievable in case the polypropylene (PP) is a heterophasic propylene copolymer (HECO). The expression "heterophasic" indicates that an
10 elastomeric copolymer, preferably an elastomeric propylene copolymer, is (finely) dispersed in a matrix. In other words the elastomeric copolymer forms inclusions in the matrix. Thus the matrix contains (finely) dispersed inclusions being not part of the matrix and said inclusions contain the elastomeric copolymer. The term "inclusion" according to this invention shall preferably indicate that the matrix and the inclusion form different phases
15 within the heterophasic propylene copolymer, said inclusions are for instance visible by high resolution microscopy, like electron microscopy or scanning force microscopy.

Preferably the polypropylene (PP) is the heterophasic propylene copolymer (HECO-1) or the heterophasic propylene copolymer (HECO-2) as defined in detail below. In one specific
20 embodiment the polypropylene (PP) is the heterophasic propylene copolymer (HECO-1).

Additionally to the polypropylene (PP), i.e. to the heterophasic propylene copolymer (HECO), like to the heterophasic propylene copolymer (HECO-1), a high melt flow polypropylene (HMF-PP) having a melt flow rate MFR_2 (230 °C) measured according to
25 ISO 1133 of at least 40.0 g/10min and/or plastomer(s) (P) being no elastomeric propylene copolymers can be present in addition to the polypropylene (PP) within the polypropylene composition. Accordingly it is preferred that the polypropylene (PP) (i.e. the heterophasic propylene copolymer (HECO), like the heterophasic propylene copolymer (HECO-1)), and optionally the high melt flow polypropylene (HMF-PP) and/or the plastomer(s) (P) is/are the
30 only polymer component(s) within the polypropylene composition, i.e. no other polymer components are present.

The polypropylene (PP) is a typical material used in this technical field, in particular in the field of automobile industry. Accordingly the polypropylene (PP) is preferably the heterophasic propylene copolymer (HECO-1). The heterophasic propylene copolymer (HECO-1) according to this invention has preferably a melt flow rate MFR_2 (230 °C) measured according to ISO 1133 in the range of 3.0 to 120.0 g/10min, more preferably in the range of 10.0 to 100.0 g/10min.

The heterophasic propylene copolymer (HECO-1) according to this invention preferably comprises

- (a) a polypropylene matrix (M-PP1) and
- (b) an elastomeric propylene copolymer (E-PP1) comprising units derived from
 - propylene and
 - ethylene and/or C_4 to C_{12} α -olefin.

Preferably the propylene content in the heterophasic propylene copolymer (HECO-1) is 70.0 to 92.0 wt.-%, more preferably 75.0 to 90.0 wt.-%, based on the total heterophasic propylene copolymer (HECO-1), more preferably based on the amount of the polymer components of the heterophasic propylene copolymer (HECO-1), yet more preferably based on the amount of the polypropylene matrix (M-PP1) and the elastomeric propylene copolymer (E-PP1) together. The remaining part constitutes the comonomers, preferably ethylene.

As defined herein a heterophasic propylene copolymer (HECO-1) comprises as polymer components only the polypropylene matrix (M-PP1) and the elastomeric copolymer (E-PP1). In other words the heterophasic propylene copolymer (HECO-1) may contain further additives but no other polymer in an amount exceeding 5 wt.-%, more preferably exceeding 3 wt.-%, like exceeding 1 wt.-%, based on the total heterophasic propylene copolymer (HECO-1), more preferably based on the polymers present in the heterophasic propylene copolymer (HECO-1). One additional polymer which may be present in such low amounts is a polyethylene which is a reaction product obtained by the preparation of the heterophasic propylene copolymer (HECO-1). Accordingly it is in particular appreciated that a

heterophasic propylene copolymer (HECO-1) as defined in the instant invention contains only a polypropylene matrix (M-PP1), an elastomeric propylene copolymer (E-PP1) and optionally a polyethylene in amounts as mentioned in this paragraph. Further, throughout the present invention the xylene cold insoluble (XCI) fraction represents the polypropylene
5 matrix (M-PP1) and optionally the polyethylene of the heterophasic propylene copolymer (HECO-1) whereas the xylene cold soluble (XCS) fraction represents the elastomeric part of the heterophasic propylene copolymer (HECO-1), i.e. the elastomeric propylene copolymer (E-PP1).

10 Accordingly the polypropylene matrix (M-PP1) content, i.e. the xylene cold insoluble (XCI) content, in the heterophasic propylene copolymer (HECO-1) is preferably in the range of 50.0 to 80.0 wt.-%, more preferably in the range of 55.0 to 78.0 wt.-%. In case polyethylene is present in the heterophasic propylene copolymer (HECO-1), the values for the polypropylene matrix (M-PP1) content but not for the xylene cold insoluble (XCI) content
15 may be a bit decreased.

On the other hand the elastomeric propylene copolymer (E-PP1) content, i.e. the xylene cold soluble (XCS) content, in the heterophasic propylene copolymer (HECO-1) is preferably in the range of 20.0 to 50.0 wt.-%, more preferably in the range of 22.0 to 45.0 wt.-%.

20

The polypropylene matrix (M-PP1) is preferably a random propylene copolymer (R-PP1) or a propylene homopolymer (H-PP1), the latter especially preferred.

Accordingly the comonomer content of the polypropylene matrix (M-PP1) is equal or below
25 1.0 wt.-%, yet more preferably not more than 0.8 wt.-%, still more preferably not more than 0.5 wt.-%, like not more than 0.2 wt.-%.

As mentioned above the polypropylene matrix (M-PP1) is preferably a propylene
30 homopolymer (H-PP1).

The expression propylene homopolymer used in the instant invention relates to a polypropylene that consists substantially, i.e. of more than 99.7 wt.-%, still more preferably of at least 99.8 wt.-%, of propylene units. In a preferred embodiment only propylene units in the propylene homopolymer are detectable. The comonomer content can be determined with
5 FT infrared spectroscopy, as described below in the examples.

In case the polypropylene matrix (M-PP1) is a random propylene copolymer (R-PP1) it is appreciated that the random propylene copolymer (R-PP1) comprises monomers copolymerizable with propylene, for example comonomers such as ethylene and/or C₄ to C₁₂
10 α -olefins, in particular ethylene and/or C₄ to C₈ α -olefins, e.g. 1-butene and/or 1-hexene. Preferably the random propylene copolymer (R-PP1) according to this invention comprises, especially consists of, monomers copolymerizable with propylene from the group consisting of ethylene, 1-butene and 1-hexene. More specifically the random propylene copolymer (R-PP1) of this invention comprises - apart from propylene - units derivable from ethylene
15 and/or 1-butene. In a preferred embodiment the random propylene copolymer (R-PP1) comprises units derivable from ethylene and propylene only.

Additionally it is appreciated that the random propylene copolymer (R-PP1) has preferably a comonomer content in the range of more than 0.3 to 1.0 wt.-%, more preferably in the range
20 of more than 0.3 to 0.8 wt.-%, yet more preferably in the range of more than 0.3 to 0.7 wt.-%.

The term "random" indicates that the comonomers of the random propylene copolymers (R-PP1) and (R-PP2) are randomly distributed within the propylene copolymers. The term
25 random is understood according to IUPAC (Glossary of basic terms in polymer science; IUPAC recommendations 1996).

The polypropylene matrix (M-PP1) of the heterophasic propylene copolymer (HECO-1), preferably the polypropylene matrix (M-PP1) being the propylene homopolymer (H-PP1),
30 can be multimodal or bimodal in view of the molecular weight.

The expression "multimodal" or "bimodal" used throughout the present invention refers to the modality of the polymer, i.e.

- the form of its molecular weight distribution curve, which is the graph of the molecular weight fraction as a function of its molecular weight,
- 5 and / or
- the form of its comonomer content distribution curve, which is the graph of the comonomer content as a function of the molecular weight of the polymer fractions.

As will be explained below, the heterophasic propylene copolymers as well their individual
10 components (matrix and elastomeric copolymer) can be produced by blending different polymer types, i.e. of different molecular weight and/or comonomer content. However, it is preferred that the heterophasic propylene copolymers as well their individual components (matrix and elastomeric copolymer) are produced in a sequential step process, using reactors in serial configuration and operating at different reaction conditions. As a consequence, each
15 fraction prepared in a specific reactor will have its own molecular weight distribution and/or comonomer content distribution.

Further it is appreciated that the polypropylene matrix (M-PP1) of the heterophasic propylene copolymer (HECO-1) has a moderate melt flow MFR_2 (230 °C). As stated above
20 the xylene cold insoluble (XCI) fraction of a heterophasic propylene copolymer is essentially identical with the matrix of said heterophasic propylene copolymer. Accordingly the melt flow rate MFR_2 (230 °C) of the polypropylene matrix (M-PP1) equates with the melt flow rate MFR_2 (230 °C) of the xylene cold insoluble (XCI) fraction of the heterophasic propylene copolymer (HECO-1). Accordingly, it is preferred that the xylene cold insoluble
25 (XCI) fraction of the heterophasic propylene copolymer (HECO-1) has a melt flow rate MFR_2 (230 °C) measured according to ISO 1133 of 10.0 to 100.0 g/10min, more preferably of 15.0 to 70.0 g/10min, still more preferably of 50.0 to 60.0 g/10 min.

Preferably the polypropylene matrix (M-PP1) is isotactic. Accordingly it is appreciated that
30 the polypropylene matrix (M-PP1) has a rather high pentad concentration, i.e. higher than 80 %, more preferably higher than 85 %, yet more preferably higher than 90 %, still more

preferably higher than 92 %, still yet more preferably higher than 93 %, like higher than 95 %.

5 The second component of the heterophasic propylene copolymer (HECO-1) is the elastomeric propylene copolymer (E-PP1).

The elastomeric propylene copolymer (E-PP1) comprises, preferably consists of, units derivable from (i) propylene and (ii) ethylene and/or at least another C₄ to C₁₂ α -olefin, like C₄ to C₁₀ α -olefin, more preferably units derivable from (i) propylene and (ii) ethylene and at least another α -olefin selected from the group consisting of 1-butene, 1-pentene, 1-hexene, 1-heptene and 1-octene. The elastomeric propylene copolymer (E-PP1) may additionally contain units derived from a conjugated diene, like butadiene, or a non-conjugated diene, however, it is preferred that the elastomeric propylene copolymer (E-PP1) consists of units derivable from (i) propylene and (ii) ethylene and/or C₄ to C₁₂ α -olefins only. Suitable non-10 conjugated dienes, if used, include straight-chain and branched-chain acyclic dienes, such as 1,4-hexadiene, 1,5-hexadiene, 1,6-octadiene, 5-methyl-1,4-hexadiene, 3,7-dimethyl-1,6-octadiene, 3,7-dimethyl-1,7-octadiene, and the mixed isomers of dihydromyrcene and dihydro-ocimene, and single ring alicyclic dienes such as 1,4-cyclohexadiene, 1,5-cyclooctadiene, 1,5-cyclododecadiene, 4-vinyl cyclohexene, 1-allyl-4-isopropylidene20 cyclohexane, 3-allyl cyclopentene, 4-cyclohexene and 1-isopropenyl-4-(4-butenyl)cyclohexane. Multi-ring alicyclic fused and bridged ring dienes are also suitable including tetrahydroindene, methyltetrahydroindene, dicyclopentadiene, bicyclo (2,2,1) hepta-2,5-diene, 2-methyl bicycloheptadiene, and alkenyl, alkylidene, cycloalkenyl and cycloalkylidene norbornenes, such as 5-methylene-2-norbornene, 5-isopropylidene25 norbornene, 5-(4-cyclopentenyl)-2-norbornene; and 5-cyclohexylidene-2-norbornene. Preferred non-conjugated dienes are 5-ethylidene-2-norbornene, 1,4-hexadiene and dicyclopentadiene.

Accordingly the elastomeric propylene copolymer (E-PP1) comprises at least units derivable30 from propylene and ethylene and may comprise other units derivable from a further α -olefin as defined in the previous paragraph. However, it is in particular preferred that elastomeric

propylene copolymer (E-PP1) comprises units only derivable from propylene and ethylene and optionally a conjugated diene, like butadiene, or a non-conjugated diene as defined in the previous paragraph, like 1,4-hexadiene. Thus an ethylene propylene non-conjugated diene monomer polymer (EPDM1) and/or an ethylene propylene rubber (EPR1) as
5 elastomeric propylene copolymer (E-PP1) is especially preferred, the latter most preferred.

Like the polypropylene matrix (M-PP1) the elastomeric propylene copolymer (E-PP1) can be unimodal or multimodal, like bimodal, the latter being preferred. Concerning the definition of unimodal and multimodal, like bimodal, it is referred to the definition above.
10

Like the polypropylene matrix (M-PP1) the elastomeric propylene copolymer (E-PP1) can be unimodal or multimodal, like bimodal, the latter being preferred. Concerning the definition of unimodal and multimodal, like bimodal, it is referred to the definition above.

15 In the present invention the content of units derivable from propylene in the elastomeric propylene copolymer (E-PP1) equates with the content of propylene detectable in the xylene cold soluble (XCS) fraction. Accordingly the propylene detectable in the xylene cold soluble (XCS) fraction ranges from 40.0 to 75.0 wt.-%, more preferably 45.0 to 70.0 wt.-%. Thus in a specific embodiment the elastomeric propylene copolymer (E-PP1), i.e. the xylene cold
20 soluble (XCS) fraction, comprises from 25.0 to 60.0 wt.-%, more preferably 30.0 to 55.0 wt.-%, units derivable from comonomers other than propylene, like ethylene. Preferably the elastomeric propylene copolymer (E-PP1) is an ethylene propylene non-conjugated diene monomer polymer (EPDM1) or an ethylene propylene rubber (EPR1), the latter especially preferred, with a propylene and/or ethylene content as defined in this paragraph.

25 A further preferred requirement of the present invention is that the intrinsic viscosity (IV) of the xylene cold soluble (XCS) fraction of the heterophasic propylene copolymer (HECO-1) is rather high. Rather high values of intrinsic viscosity (IV) improve the impact strength. Accordingly it is appreciated that the intrinsic viscosity of the xylene cold soluble (XCS)
30 fraction of the heterophasic propylene copolymer (HECO-1) is above 2.0 dl/g, more preferably at least 2.3 dl/g. On the other hand the intrinsic viscosity (IV) should be not too

high otherwise the flowability is decreased. Thus the intrinsic viscosity of the xylene cold soluble (XCS) fraction of the heterophasic propylene copolymer (HECO-1) is preferably in the range of 2.0 to 4.5 dl/g, more preferably in the range 2.3 to 4.1 dl/g. The intrinsic viscosity is measured according to ISO 1628 in decaline at 135 °C.

5

Preferably the heterophasic propylene copolymer (HECO-1) is α -nucleated. Examples of suitable α -nucleating agents are inorganic additives such as salts of monocarboxylic or polycarboxylic acids, e. g. sodium benzoate or aluminum tert-butylbenzoate, dibenzylidenesorbitol or its C₁-C₈-alkyl-substituted derivatives such as

10 methyl dibenzylidenesorbitol, ethyldibenzylidenesorbitol or dimethyldibenzylidenesorbitol or salts of diesters of phosphoric acid, e. g. sodium 2, 2'-methylenebis (4, 6,-di-tert-butylphenyl) phosphate or nonitol derivatives like 1,2,3-trideoxy-4,6:5,7-bis-O-[(4-propylphenyl)methylene]-nonitol.

15 Accordingly preferred α -nucleating agents are selected from the group consisting of

(i) salts of monocarboxylic acids and polycarboxylic acids, e.g. sodium benzoate or aluminum tert-butylbenzoate, and

(ii) dibenzylidenesorbitol (e.g. 1,3 : 2,4 dibenzylidenesorbitol) and C₁-C₈-alkyl-substituted dibenzylidenesorbitol derivatives, such as methyl dibenzylidenesorbitol, 20 ethyldibenzylidenesorbitol or dimethyldibenzylidenesorbitol (e.g. 1,3 : 2,4 di(methylbenzylidene) sorbitol), nonitol, 1,2,3,-trideoxy-4,6:5,7-bis-O-[(4-propylphenyl)methylene]-nonitol, and

(iii) salts of diesters of phosphoric acid, e.g. sodium 2,2'-methylenebis (4, 6,-di-tert-butylphenyl) phosphate or aluminium-hydroxy-bis[2,2'-methylene-bis(4,6-di-t-butylphenyl)phosphate], and

25

(iv) vinylcycloalkane polymer and vinylalkane polymer.

The nucleating agent content of the heterophasic propylene copolymer (HECO-1) is preferably up to 5 wt.-%.

30

Such additives are generally commercially available and are described, for example, in Gachter/Muller, *Plastics Additives Handbook*, 4th Edition, Hansa Publishers, Munich, 1993.

5 In a preferred embodiment, the heterophasic propylene copolymer (HECO-1) of the present invention contain from 0.1 to 1 wt.-%, preferably from 0.15 to 0.25 wt.-%, of a nucleating agent, in particular salts of diesters of phosphoric acid, e.g. sodium 2,2'-methylenebis(4, 6,- di-tert-butylphenyl) phosphate or aluminium-hydroxy-bis[2,2'-methylene-bis(4,6-di-t-butylphenyl)phosphate]. In another preferred embodiment the heterophasic polypropylene (H-PP1) is α -nucleated by polymerized vinyl compounds as mentioned below.

10

As mentioned above as a further polymer component a high meltflow propylene copolymer (HMF-PP) can be present in the inventive polypropylene composition. Such a high meltflow propylene copolymer (HMF-PP) ensures that the final polypropylene composition is featured by a rather high melt flow. The high meltflow propylene copolymer (HMF-PP) according to this inventions preferably has a melt flow rate MFR₂ (230 °C) of at least 40 g/10min, preferably a melt flow rate MFR₂ (230 °C) in the range of 40.0 to 1000.0 g/10min, more preferably in the range of 60.0 to 500.0 g/10min, still more preferably in the range of 70 to 200 g/10min. In a preferred embodiment the high meltflow propylene copolymer (HMF-PP) is not degraded. In a specific embodiment the high meltflow propylene copolymer (HMF-PP) is a heterophasic propylene copolymer (HECO-2). The heterophasic propylene copolymer (HECO-2) according to this invention preferably comprises

20

- (a) a polypropylene matrix (M-PP2) and
- (b) an elastomeric propylene copolymer (E-PP2) comprising units derived from
 - propylene and
 - 25 - ethylene and/or C₄ to C₁₂ α -olefin.

25

Preferably the propylene content in the heterophasic propylene copolymer (HECO-2) is 85.0 to 96.0 wt.-%, more preferably 88.0 to 94.0 wt.-%, based on the total heterophasic propylene copolymer (H-PP2), more preferably based on amount of the polymer components of the heterophasic propylene copolymer (HECO-2), yet more preferably based on the amount of the polypropylene matrix (M-PP2) and the elastomeric propylene copolymer (E-PP2)

30

together. The remaining part constitute the comonomers different from propylene (ethylene and/or C₄ to C₁₂ α -olefin), preferably constitutes ethylene.

Concerning the definition of a heterophasic polypropylene, see the information provided
5 when discussing the heterophasic propylene copolymer (HECO-1). Accordingly the heterophasic propylene copolymer (HECO-2) comprises as polymer components only the polypropylene matrix (M-PP2) and the elastomeric propylene copolymer (E-PP2). In other words the heterophasic propylene copolymer (HECO-2) may contain further additives but no other polymer in an amount exceeding 5 wt.-%, more preferably exceeding 3 wt.-%, like
10 exceeding 1 wt.-%, based on the total heterophasic propylene copolymer (HECO-2), more preferably based on the polymers present in the heterophasic propylene copolymer (HECO-2). One additional polymer which may be present in such low amounts is a polyethylene which is a reaction product obtained by the preparation of the heterophasic propylene copolymer (HECO-2). Accordingly it is in particular appreciated that a heterophasic
15 propylene copolymer (HECO-2) as defined in the instant invention contains only a polypropylene matrix (M-PP2), an elastomeric propylene copolymer (E-PP2) and optionally a polyethylene in amounts as mentioned in this paragraph. Further, throughout the present invention the xylene cold insoluble (XCI) fraction of the heterophasic propylene copolymer (HECO-2) represents the matrix (M-PP2) and optionally the polyethylene whereas the
20 xylene cold soluble (XCS) fraction represents the elastomeric part of the heterophasic propylene copolymer (HECO-2), i.e. the elastomeric propylene copolymer (E-PP2).

Accordingly the polypropylene matrix (M-PP2) content, i.e. the xylene cold insoluble (XCI) content, in the heterophasic propylene copolymer (HECO-2) is preferably in the range of
25 80.0 to 93.0 wt.-%, more preferably in the range of 82.0 to 91.0 wt.-%, like 83.0 to 89.0 wt.-%. In case polyethylene is present in the heterophasic propylene copolymer (HECO-2), the values for the polypropylene matrix (M-PP2) content but not for the xylene cold insoluble (XCI) content may be a bit decreased.

30 On the other hand the elastomeric propylene copolymer (E-PP2) content, i.e. the xylene cold soluble (XCS) content, in the heterophasic propylene copolymer (HECO-2) is preferably in

the range of 7.0 to 20.0 wt.-%, more preferably in the range of 9.0 to 18.0 wt.-%, like 11.0 to 17.0 wt.-%.

Accordingly the elastomeric propylene copolymer (E-PP2) content, i.e. the xylene cold soluble (XCS) content, in the heterophasic propylene copolymer (HECO-2) is rather low compared to the elastomeric propylene copolymer (E-PP1) content, i.e. the xylene cold soluble (XCS) content, in the heterophasic propylene copolymer (HECO-1). Thus it is appreciated that the amount of xylene cold soluble (XCS) content of the heterophasic polypropylene (HECO-1) measured according to ISO 6427 is higher, preferably at least 8.0 wt.-% higher, more preferably at least 11.0 wt.-% higher, compared to the xylene cold soluble (XCS) content of the heterophasic polypropylene (HECO-2) measured according to ISO 6427. Accordingly it is appreciated that following formula (I), preferably (Ia), is fulfilled

$$\begin{aligned} \text{XCS (HECO-1)} &\geq 1.5 \times \text{XCS (HECO-2)} && \text{(I)} \\ \text{XCS (HECO-1)} &\geq 1.7 \times \text{XCS (HECO-2)} && \text{(Ia)} \end{aligned}$$

wherein

XCS (HECO-1) is the xylene soluble content measured according to ISO 6427 given in weight percentage of the heterophasic propylene copolymer (HECO-1), and
XCS (HECO-2) is the xylene soluble content measured according to ISO 6427 given in weight percentage of the heterophasic propylene copolymer (HECO-2).

Further, the polypropylene matrix (M-PP2) is preferably a random propylene copolymer (R-PP2) or a propylene homopolymer (H-PP2), the latter especially preferred.

25

Accordingly the comonomer content of the polypropylene matrix (M-PP2) is equal or below 1.0 wt.-%, yet more preferably not more than 0.8 wt.-%, still more preferably not more than 0.5 wt.-%, like not more than 0.2 wt.-%.

30 As mentioned above the polypropylene matrix (M-PP2) is preferably a propylene homopolymer (H-PP2).

In case the polypropylene matrix (M-PP2) is a random propylene copolymer (R-PP2) it is appreciated that the random propylene copolymer (R-PP2) comprises monomers copolymerizable with propylene, for example comonomers such as ethylene and/or C₄ to C₁₂ α-olefins, in particular ethylene and/or C₄ to C₈ α-olefins, e.g. 1-butene and/or 1-hexene. Preferably the random propylene copolymer (R-PP2) according to this invention comprises, especially consists of, monomers copolymerizable with propylene from the group consisting of ethylene, 1-butene and 1-hexene. More specifically the random propylene copolymer (R-PP2) of this invention comprises - apart from propylene - units derivable from ethylene and/or 1-butene. In a preferred embodiment the random propylene copolymer (R-PP2) comprises units derivable from ethylene and propylene only.

Additionally it is appreciated that the random propylene copolymer (R-PP2) has preferably a comonomer content in the range of more than 0.3 to 1.0 wt.-%, more preferably in the range of more than 0.3 to 0.8 wt.-%, yet more preferably in the range of 0.3 to 0.7 wt.-%.

The polypropylene matrix (M-PP2) of the heterophasic propylene copolymer (HECO-2), preferably the polypropylene matrix (M-PP2) being the propylene homopolymer (H-PP2), can be multimodal or bimodal in view of the molecular weight.

Further and preferably the polypropylene matrix (M-PP2) has a rather high melt flow rate. As mentioned above when talking about the melt flow rate of the matrix of a heterophasic polypropylene the melt flow rate of the xylene cold insoluble (XCI) fraction of said heterophasic polypropylene is meant. Accordingly the melt flow rate MFR₂ (230 °C) measured according to ISO 1133 of the xylene cold insoluble (XCI) fraction of the heterophasic polypropylene (HECO-1) is preferably lower, more preferably at least 80 g/10min lower, yet more preferably at least 100 g/10min lower, still more preferably at least 120 g/10min lower, compared to the melt flow rate MFR₂ (230 °C) measured according to ISO 1133 of the xylene cold insoluble (XCI) fraction of the heterophasic polypropylene (HECO-2).

Accordingly, it is preferred that in the present invention the polypropylene matrix (M-PP2), i.e. the xylene cold insoluble (XCI) fraction of the heterophasic propylene copolymer (HECO-2), has an MFR₂ (230 °C) in a range of 100.0 to 1500.0 g/10 min, more preferably of 120.0 to 800.0 g/10 min, still more preferably of 150.0 to 500.0 g/10 min.

5

Preferably the polypropylene matrix (M-PP2) is isotactic. Accordingly it is appreciated that the polypropylene matrix (M-PP2) has a rather high pentad concentration, i.e. higher than 80 %, more preferably higher than 85 %, yet more preferably higher than 90 %, still more preferably higher than 92 %, still yet more preferably higher than 93 %, like higher than

10

95 %.

The second component of the heterophasic propylene copolymer (HECO-2) is the elastomeric propylene copolymer (E2).

15

The elastomeric propylene copolymer (E-PP2) comprises, preferably consists of, units derivable from (i) propylene and (ii) ethylene and/or at least another C₄ to C₁₂ α-olefin, like C₄ to C₁₀ α-olefin, more preferably units derivable from (i) propylene and (ii) ethylene and at least another α-olefin selected from the group consisting of 1-butene, 1-pentene, 1-hexene, 1-heptene and 1-octene. The elastomeric propylene copolymer (E-PP2) may additionally

20

contain units derived from a conjugated diene, like butadiene, or a non-conjugated diene, however, it is preferred that the elastomeric copolymer consists of units derivable from (i) propylene and (ii) ethylene and/or C₄ to C₁₂ α-olefins only. Suitable non-conjugated dienes, if used, include straight-chain and branched-chain acyclic dienes, such as 1,4-hexadiene, 1,5-hexadiene, 1,6-octadiene, 5-methyl-1,4-hexadiene, 3,7-dimethyl-1,6-octadiene, 3,7-

25

dimethyl-1,7-octadiene, and the mixed isomers of dihydromyrcene and dihydro-ocimene, and single ring alicyclic dienes such as 1,4-cyclohexadiene, 1,5-cyclooctadiene, 1,5-cyclododecadiene, 4-vinyl cyclohexene, 1-allyl-4-isopropylidene cyclohexane, 3-allyl cyclopentene, 4-cyclohexene and 1-isopropenyl-4-(4-butenyl) cyclohexane. Multi-ring alicyclic fused and bridged ring dienes are also suitable including tetrahydroindene,

30

methyltetrahydroindene, dicyclopentadiene, bicyclo (2,2,1) hepta-2,5-diene, 2-methyl bicycloheptadiene, and alkenyl, alkylidene, cycloalkenyl and cycloalkylidene norbornenes,

such as 5-methylene-2-norbornene, 5-isopropylidene norbornene, 5-(4-cyclopentenyl)-2-norbornene; and 5-cyclohexylidene-2-norbornene. Preferred non-conjugated dienes are 5-ethylidene-2-norbornene, 1,4-hexadiene and dicyclopentadiene.

5 Accordingly the elastomeric propylene copolymer (E-PP2) comprises at least units derivable from propylene and ethylene and may comprise other units derivable from a further α -olefin as defined in the previous paragraph. However, it is in particular preferred that elastomeric propylene copolymer (E-PP2) comprises units only derivable from propylene and ethylene and optionally a conjugated diene, like butadiene, or a non-conjugated diene as defined in
10 the previous paragraph, like 1,4-hexadiene. Thus an ethylene propylene non-conjugated diene monomer polymer (EPDM2) and/or an ethylene propylene rubber (EPR2) as elastomeric copolymer (E-PP2) is especially preferred, the latter most preferred.

Like the polypropylene matrix (M-PP2) the elastomeric propylene copolymer (E-PP2) can be
15 unimodal or multimodal, like bimodal. Concerning the definition of unimodal and multimodal, like bimodal, it is referred to the definition above.

In the present invention the content of units derivable from propylene in the elastomeric propylene copolymer (E-PP2) equates with the content of propylene detectable in the xylene cold soluble (XCS) fraction. Accordingly the propylene detectable in the xylene cold soluble (XCS) fraction ranges from 50.0 to 75.0 wt.-%, more preferably 55.0 to 70.0 wt.-%. Thus in
20 a specific embodiment the elastomeric propylene copolymer (E-PP2), i.e. the xylene cold soluble (XCS) fraction, comprises from 25.0 to 50.0 wt.-%, more preferably 30.0 to 45.0 wt.-%, units derivable from ethylene and/or C₄ to C₁₂. Preferably the elastomeric propylene
25 copolymer (E-PP2) is an ethylene propylene non-conjugated diene monomer polymer (EPDM2) or an ethylene propylene rubber (EPR2), the latter especially preferred, with a propylene and/or ethylene content as defined in this paragraph.

To achieve an especially good balance between stiffness and impact the intrinsic viscosity of
30 the xylene cold soluble (XCS) fraction of the two heterophasic polypropylenes, if two heterophasic systems are present, shall preferably differ. Thus it is appreciated that the

intrinsic viscosity (IV) measured according to ISO 1268-1 (decalin) of the xylene cold soluble (XCS) fraction of the heterophasic propylene copolymer (HECO-1) is higher compared to the intrinsic viscosity (IV) measured according to ISO 1268-1 (decalin) of the xylene cold soluble (XCS) fraction of the heterophasic propylene copolymer (HECO-2).

5

Accordingly it is preferred that the intrinsic viscosity (IV) of the xylene cold soluble (XCS) fraction of the heterophasic propylene copolymer (HECO-2) is rather low. Accordingly it is appreciated that the intrinsic viscosity of the xylene cold soluble (XCS) fraction of the heterophasic propylene copolymer (HECO-2) is below 2.8 dl/g, more preferably below 2.4 dl/g, yet more preferably below 2.0 dl/g. Even more preferred the intrinsic viscosity of the xylene cold soluble (XCS) fraction of the heterophasic propylene copolymer (HECO-2) is in the range of 1.7 to 3.0 dl/g, more preferably in the range 1.8 to below 2.4 dl/g. The intrinsic viscosity is measured according to ISO 1628 in decaline at 135 °C.

15 One aspect of the present invention is that the final propylene composition shall be featured by good flowability. Accordingly it is appreciated that the polypropylene (PP), i.e. the heterophasic propylene copolymer (HECO-1) is featured by a rather high melt flow rate. However, especially good results are achievable in case the inventive composition comprises two different polypropylenes, i.e. a polypropylene (PP), i.e. the heterophasic propylene
20 copolymer (HECO-1), and a high meltflow propylene copolymer (HMF-PP), i.e. the heterophasic propylene copolymer (HECO-2), as defined above. It is in particular preferred that the two polypropylenes (PP) and (HMF-PP) differ in their melt flow rates. Accordingly in one specific aspect of the present invention the melt flow rate MFR_2 (230 °C) of the high meltflow propylene copolymer (HMF-PP), i.e. the heterophasic propylene copolymer
25 (HECO-2), is higher than the melt flow rate MFR_2 (230 °C) of the polypropylene (PP), i.e. the heterophasic propylene copolymer (HECO-1). More specifically it is appreciated that the melt flow rate MFR_2 (230 °C) of the high meltflow propylene copolymer (HMF-PP), i.e. the heterophasic propylene copolymer (HECO-2), is at least 5 g/10min, more preferably at least 10 g/10min, higher than the melt flow rate MFR_2 (230 °C) of the polypropylene (PP), i.e.
30 heterophasic propylene copolymer (HECO-1).

Additionally (a) plastomer(s) (P) can be present in the inventive polypropylene composition. The plastomer(s) (P) is/are (chemically) different to the elastomeric copolymers (E-PP1) and (E-PP2) of the heterophasic systems discussed above. More precisely the plastomer(s) (P) is/are preferably selected from the group consisting of a low density polyethylene (density measured according to ISO 1183-187 in the range of more than 900 to below 940 kg/m³, i.e. 910 to below 940 kg/m³), a linear low density polyethylene (LLDPE) (density measured according to ISO 1183-187 in the range 820 to 900 kg/m³), a high density polyethylene (HDPE) (density measured according to ISO 1183-187 of at least 940 kg/m³), a styrenic block copolymer (SBC), and mixtures thereof. In one embodiment the inventive polypropylene composition comprises as plastomers (P) a linear low density polyethylene (LLDPE) and a high density polyethylene (HDPE), especially a linear low density polyethylene (LLDPE) and a high density polyethylene (HDPE) as defined below.

The linear low density polyethylene (LLDPE), has preferably a density measured according to ISO 1183-187 in the range 820 to 900 kg/m³, more preferably in the range of 850 to 900 kg/m³, yet more preferably in the range of 840 to 880 kg/m³, like in the range of 860 to 885 kg/m³.

Preferably the linear low density polyethylene (LLDPE), is featured by a specific melt flow rate, namely by a melt flow rate MFR₂ (190 °C) measured according to ISO 1133 in the range of 0.5 to 40.0 g/10min, more preferably in the range of 0.5 to 30.0 g/10min.

In a preferred embodiment the linear low density polyethylene (LLDPE), is a copolymer containing as a major part units derivable from ethylene. Accordingly it is appreciated that the linear low density polyethylene (LLDPE) comprises at least 50.0 wt.-% units derivable from ethylene, more preferably at least 55.0 wt.-% of units derived from ethylene. Thus it is appreciated that the linear low density polyethylene (LLDPE) comprises 50.0 to 70.0 wt.-%, more preferably 55.0 to 65 wt.-%, units derivable from ethylene. The comonomers present in the linear low density polyethylene (LLDPE), are C4 to C20 α -olefins, like 1-butene, 1-hexene and 1-octene, the latter especially preferred. Accordingly in one specific embodiment

the linear low density polyethylene (LLDPE) is an ethylene-1-octene polymer with the amounts given in this paragraph.

5 The high density polyethylene (HDPE) has preferably a density measured according to ISO 1183-187 of at least 940 kg/m^3 , more preferably of at least 955 kg/m^3 , yet more preferably in the range of 940 to 975 kg/m^3 , still yet more preferably in the range of 950 to 968 kg/m^3 , like 960 to 966 kg/m^3 .

10 Preferably the high density polyethylene (HDPE) has a melt flow rate MFR_2 ($190 \text{ }^\circ\text{C}$) of 5.0 to 30 g/10min , more preferably of 7.0 to 20.0 g/10min , like 7.5 to 15.0 g/10min .

In case the instant polypropylene composition comprises as plastomer (P) a styrenic block copolymer (SBC), it is preferred that said styrenic block copolymer (SBC) is a styrene-ethylene/butylene-styrene (SEBS) block copolymer and/or a hydrogenated styrene-vinyl
15 isoprene (SIS) block rubber. It is especially preferred that the styrenic block copolymer (SBC) is a styrene-ethylene/butylene-styrene (SEBS) block copolymer.

Accordingly it is appreciated that the styrenic block copolymer (SBC), preferably the styrene-ethylene/butylene-styrene (SEBS) block copolymer and/or the hydrogenated styrene-
20 vinyl isoprene (SIS) block rubber, has (have) a styrene content of equal or below 25 wt.-% , more preferably of equal or below 20 wt.-% , yet more preferably of equal or below 18 wt.-% . On the other hand the styrene content in the styrenic block copolymer (SBC), preferably the styrene-ethylene/butylene-styrene (SEBS) block copolymer and/or the hydrogenated styrene-
25 vinyl isoprene (SIS) block rubber, shall not fall below 10 wt.-% . Thus a preferred range is of 10 to 25 wt.-% , more preferred of 11 to 20 wt.-% and yet more preferred of 12 to 18 wt.-% .

Further it is appreciated that the styrenic block copolymer (SBC), preferably the styrene-ethylene/butylene-styrene (SEBS) block copolymer and/or the hydrogenated styrene-vinyl
30 isoprene (SIS) block rubber, has (have) a melt flow rate MFR ($230 \text{ }^\circ\text{C}$ / 5.0 kg) of at least 8.0 g/10min , more preferably of at least 15.0 g/10min , still more preferably of at least 20.0 g/10min . On the other hand the melt flow rate MFR ($230 \text{ }^\circ\text{C}$ / 5.0 kg) of the styrenic block

copolymer (SBC), preferably the styrene-ethylene/butylene-styrene (SEBS) block copolymer and/or the hydrogenated styrene-vinyl isoprene (SIS) block rubber, shall not more than 30.0 g/10min. Accordingly, a preferred melt flow rate MFR (230 °C / 5.0 kg) is in the range of 8.0 to 30.0 g/10min, more preferred of 15.0 to 28.0 g/10min, still more preferred of 18.0 to 5 25.0 g/10min.

Further the styrenic block copolymer (SBC), preferably the styrene-ethylene/butylene-styrene (SEBS) block copolymer and/or the hydrogenated styrene-vinyl isoprene (SIS) block rubber, may be defined by its density. Thus it is appreciated that the styrenic block 10 copolymer (SBC), preferably the styrene-ethylene/butylene-styrene (SEBS) block copolymer and/or the hydrogenated styrene-vinyl isoprene (SIS) block rubber, has (have) a density of equal or below 0.910 g/cm³, more preferred equal or below 0.900 g/cm³.

As stated above the instant polypropylene composition shall be especially featured by good 15 flowability. Thus it is preferred that the polypropylene composition has an MFR₂ (230 °C) in a range of 9.0 to 50.0 g/10 min, preferably of 12.0 to 40.0 g/10 min, more preferably of 14.0 to 34.0 g/10 min.

The instant composition may additional contain other additives than the mineral fillers (F1) 20 and (F2). For instance it is appreciated that the composition comprises acid scavengers (AS), antioxidants (AO), nucleating agents (NA), hindered amine light stabilizers (HALS), slip agents (SA), and pigments. Preferably the amount of additives excluding the mineral filler (F) shall not exceed 7 wt.-%, more preferably shall not exceed 5 wt.-%, like not more than 3.5 wt.-%, within the instant composition.

25

In the following preferred additives are listed.

A preferred acid scavenger (AS) is Ca-stearate.

30 As antioxidants (AO) preferably phenolic antioxidant and/or phosphorous antioxidant shall be present in the inventive composition.

- More preferably the phenolic antioxidant is selected from the group consisting of pentaerythrityl-tetrakis (3-(3,5-di-tert-butyl-4-hydroxyphenyl) propionate (CAS no. 6683-19-8; 1178 g/mol),
- 5 octadecyl 3-(3',5'-di-tert-butyl-4-hydroxyphenyl)propionate (CAS no. 2082-79-3; 531 g/mol)
- bis(3,3-bis(3'-tert-butyl-4'-hydroxyphenyl)butanic acid) glycolester (CAS no. 32509-66-3; 794 g/mol),
- 3,3'-Bis(3,5-di-tert-butyl-4-hydroxyphenyl)-N,N'-hexamethylenedipropionamide (CAS no.
- 10 23128-74-7; 637 g/mol),
- 3,9-bis(1,1-dimethyl-2-(beta-(3-tert-butyl-4-hydroxy-5-methylphenyl)propionyloxy)ethyl)-2,4,8,10-tetraoxaspiro[5.5]undecane (CAS no. 90498-90-1; 741 g/mol),
- 1,6-hexanediyl-bis(3,5-bis(1,1-dimethylethyl)-4-hydroxybenzene)propanoate (CAS no. 35074-77-2; 639 g/mol),
- 15 triethylglycol-bis-(3-tert-butyl-4-hydroxy-5-methylphenyl) propionate (CAS no. 36443-68-2; 587 g/mol),
- a mixture of C13 to C15 linear and branched alkyl esters of 3-(3',5'-di-t-butyl-4'-hydroxyphenyl) propionic acid (CAS no. 171090-93-0; 485 g/mol), and
- benzenepropanoic acid, 3,5-bis(1,1-dimehtyl-ethyl)-4-hydroxy-, C7-C9-branched and linear
- 20 alkyl esters (CAS no. 125643-61-0; 399 g/mol),

The most preferred phenolic antioxidant is pentaerythrityl-tetrakis (3-(3,5-di-tert-butyl-4-hydroxyphenyl) propionate (CAS no. 6683-19-8; 1178 g/mol).

- 25 The preferred phosphorous antioxidant is selected from the group consisting of
- tris-(2,4-di-tert-butylphenyl) phosphite (CAS no. 31570-04-4; 647 g/mol),
- tetrakis-(2,4-di-tert-butylphenyl)-4,4'-biphenylen-di-phosphonite (CAS no. 38613-77-3; 991 g/mol),
- bis-(2,4-di-tert-butylphenyl)-pentaerythrityl-di-phosphite (CAS no. 26741-53-7; 604 g/mol),
- 30 di-stearyl- pentaerythrityl-di-phosphite (CAS no. 3806-34-6; M_w 733 g/mol),
- tris-nonylphenyl phosphite (CAS no. 26523-78-4; 689 g/mol),

- bis(2,6-di-tert-butyl-4-methylphenyl)pentaerythrityl-di-phosphite (CAS no. 80693-00-1; 633 g/mol),
- 2,2'-methylenebis (4,6-di-tert-butylphenyl) octyl-phosphite (CAS no. 126050-54-2; 583 g/mol),
- 5 1,1,3-tris (2-methyl-4-ditridecyl phosphite-5-tert-butylphenyl) butane (CAS no. 68958-97-4; 1831 g/mol),
- 4,4'-butylidenebis (3-methyl-6-tert-butylphenyl-di-tridecyl) phosphite (CAS no. 13003-12-8; 1240 g/mol),
- bis-(2,4-dicumylphenyl)pentaerythritol diposphite (CAS no. 154862-43-8; 852 g/mol),
- 10 bis(2-methyl-4,6-bis(1,1-dimethylethyl) phenyl) phosphorous acid ethylester (CAS no. 145650-60-8; 514 g/mol),
- 2,2',2''-nitriilo triethyl-tris(3,3',5,5'-tetra-tert-butyl-1,1'-biphenyl-2,2'-diyl)phosphite) (CAS no. 80410-33-9; 1465 g/mol)
- 2,4,6-Tris(tert-butyl)phenyl-2-butyl-2-ethyl-1,3-propandiolphosphit (CAS no. 161717-32-4,
- 15 450 g/mol),
- 2,2'-Ethyliden-bis(4,6-di-tert-butylphenyl)fluorophosphonit (CAS no. 118337-09-0; 487 g/mol),
- 6-(3-(3-tert-butyl-4-hydroxy-5-methylphenyl)propoxy)-2,4,8,10-tetra-tert-butyl-dibenz[d,f][1.3.2]dioxaphosphepin (CAS no. 203255-81-6; 660 g/mol),
- 20 tetrakis-(2,4-di-tert-butyl-5-methylphenyl)-4,4'-biphenylen-di-phosphite (CAS no. 147192-62-9; 1092 g/mol), and
- 1,3-bis-(diphenylphosphino)-2,2-dimethylpropane (CAS no. 80326-98-3; 440.5 g/mol).

The most preferred phosphorous antioxidant is tris-(2,4-di-tert-butylphenyl) phosphite (CAS
25 no. 31570-04-4; 647 g/mol).

Hindered amine light stabilizers (HALS) are known in the art. Preferably such hindered amine light stabilizers are 2,6-alkyl-piperidine derivatives in particular 2,2,6,6-tetramethyl-piperidine derivatives.

Accordingly the hindered amine light stabilizer is preferably selected from the group consisting of

bis-(2,2,6,6-tetramethyl-4-piperidyl) sebacate (CAS no. 52829-07-9; 481 g/mol),

bis-(1,2,2,6,6-pentamethyl-4-piperidyl) sebacate (CAS no. 41556-26-7; 509 g/mol),

5 tetrakis (2,2,6,6-tetramethyl-4-piperidyl)-1,2,3,4-butane tetracarboxylate (CAS no. 64022-61-3; 792 g/mol),

tetrakis (1,2,2,6,6-pentamethyl-4-piperidyl)-1,2,3,4-butane tetracarboxylate (CAS no. 91788-83-9; 847 g/mol),

1,2,3-tris (1,2,2,6,6-pentamethyl-4-piperidyl)-4-tridecyl butane-1,2,3,4-tetracarboxylate
10 (CAS no. 84696-72-0; 900 g/mol),

1,2,3-tris (2,2,6,6-tetramethyl-4-piperidyl)-4-tridecyl butane-1,2,3,4-tetracarboxylate (CAS no. 84696-71-9; 900 g/mol),

N,N'-bisformyl-N,N'-bis-(2,2,6,6-tetramethyl-4-piperidyl)-hexamethylenediamine (CAS no. 124172-53-8; 450 g/mol),

15 1,3,5-triazine-2,4,6-triamine, N₅N'''-1,2-ethanediylbis[N-[3-[[4,6-bis[butyl(1,2,2,6,6-pentamethyl-4-piperidyl)amino]-1,3,5-triazin-2-yl]amino]propyl]-N',N''-dibutyl-N',N''-bis(1,2,2,6,6-pentamethyl-4-piperidyl)- (CAS no. 106990-43-6; 2286 g/mol), and bis-(1-octyloxy-2,2,6,6-tetramethyl-4-piperidyl) sebacate (CAS no. 129757-67-1; 737 g/mol).

20

In case a nucleating agent (NA) is used it is preferably an α -nucleating agent. Even more preferred the present invention is free of β -nucleating agents. According to the present invention the nucleating agent (NA) is understood as a nucleating agent different to the mineral filler (F). Accordingly the nucleating agent (NA) is preferably selected from the
25 group consisting of

(i) salts of monocarboxylic acids and polycarboxylic acids, e.g. sodium benzoate or aluminum tert-butylbenzoate, and

(ii) dibenzylidenesorbitol (e.g. 1,3 : 2,4 dibenzylidenesorbitol) and C₁-C₈-alkyl-substituted dibenzylidenesorbitol derivatives, such as methyl-dibenzylidenesorbitol,
30 ethyl-dibenzylidenesorbitol or dimethyl-dibenzylidenesorbitol (e.g. 1,3 : 2,4

- di(methylbenzylidene) sorbitol), nonitol, 1,2,3,-trideoxy-4,6:5,7-bis-O-[(4-propylphenyl)methylene]-nonitol, and
- (iii) salts of diesters of phosphoric acid, e.g. sodium 2,2'-methylenebis (4, 6,-di-tert-butylphenyl) phosphate or aluminium-hydroxy-bis[2,2'-methylene-bis(4,6-di-t-butylphenyl)phosphate], and
- 5 (iv) vinylcycloalkane polymer and vinylalkane polymer.

It is especially preferred that the nucleating agent (NA) is sodium 2,2'-methylene bis (4, 6,-di-tert-butylphenyl) phosphate.

10

A preferred slip agent is for instance a fatty acid amide. Preferably the amount of carbon atoms of the fatty acid is preferably in the range of C₁₀ to C₂₅ carbon atoms.

- Accordingly the slip agent (SA) is preferably selected from the group consisting of
- 15 cis-13-docosenoic amide (CAS no. 112-84-5; 337.6 g/mol),
cis-9,10 octadecenoamide (CAS no. 301-02-0; 281.5 g/mol)
octadecanoylamide (CAS no. 124-26-5; 283.5 g/mol),
behenamide (CAS no. 3061-75-4; 339.5 g/mol),
N,N'-ethylene-bis-stearamide (CAS no. 110-30-5; 588 g/mol),
- 20 N-octadecyl-13-docosenamide (CAS no. 10094-45-8; 590 g/mol), and
oleylpalmitamide (CAS no. 16260-09-6; 503 g/mol).

Especially suitable is cis-13-docosenoic amide (CAS no. 112-84-5; 337.6 g/mol) and/or cis-9-octadecenamide (CAS no. 301-02-0; 281.5 g/mol).

25

Very good results are achievable in case the amount of the individual components is additionally considered. Accordingly it is preferred that the polypropylene composition comprises

- at least 20 wt.-%, more 20 to 40 wt.-%, preferably 25 to 35 wt.-%, of the
- 30 polypropylene (PP), i.e. the heterophasic propylene copolymer (HECO-1),

- optionally 15 to 38 wt.-%, preferably 18 to 30 wt.-%, of the high melt flow polypropylene (HMF-PP), i.e. the heterophasic propylene copolymer (HECO-2),
 - optionally 0 to 25 wt.-%, preferably 5 to 25 wt.-%, of plastomer (P),
 - 10 to 30 wt.-%, preferably 15 to 30 wt.-%, more preferably 18 to 28 wt.-%, of mineral filler (F), i.e. of mineral filler (F1) and (F2) together,
- 5 based on the total amount of the composition, more preferably based on the total amount of the polypropylene (PP), the plastomer(s) (P) and the mineral fillers (F1) and (F2) together.

All components used for the preparation of the instant composition are known. Accordingly also their preparation is well known. For instance the heterophasic polypropylenes according to this invention are preferably produced in a multistage process known in the art, wherein the matrix is produced at least in one slurry reactor and subsequently the elastomeric copolymer is produced at least in one gas phase reactor.

15 Thus, the polymerization system can comprise one or more conventional stirred slurry reactors and/or one or more gas phase reactors. Preferably the reactors used are selected from the group of loop and gas phase reactors and, in particular, the process employs at least one loop reactor and at least one gas phase reactor. It is also possible to use several reactors of each type, e.g. one loop and two or three gas phase reactors, or two loops and one or two gas phase reactors, in series.

20 Preferably the process comprises also a prepolymerisation with the chosen catalyst system, as described in detail below, comprising the Ziegler-Natta procatalyst, the external donor and the cocatalyst.

25

In a preferred embodiment, the prepolymerisation is conducted as bulk slurry polymerization in liquid propylene, i.e. the liquid phase mainly comprises propylene, with minor amount of other reactants and optionally inert components dissolved therein.

30 The prepolymerisation reaction is typically conducted at a temperature of 0 to 50 °C, preferably from 10 to 45 °C, and more preferably from 15 to 40 °C.

The pressure in the prepolymerisation reactor is not critical but must be sufficiently high to maintain the reaction mixture in liquid phase. Thus, the pressure may be from 20 to 100 bar, for example 30 to 70 bar.

5

The catalyst components are preferably all introduced to the prepolymerisation step. However, where the solid catalyst component (i) and the cocatalyst (ii) can be fed separately it is possible that only a part of the cocatalyst is introduced into the prepolymerisation stage and the remaining part into subsequent polymerization stages. Also in such cases it is
10 necessary to introduce so much cocatalyst into the prepolymerisation stage that a sufficient polymerization reaction is obtained therein.

It is possible to add other components also to the prepolymerization stage. Thus, hydrogen may be added into the prepolymerization stage to control the molecular weight of the
15 prepolymer as is known in the art. Further, antistatic additive may be used to prevent the particles from adhering to each other or to the walls of the reactor.

The precise control of the prepolymerization conditions and reaction parameters is within the skill of the art.

20

A slurry reactor designates any reactor, such as a continuous or simple batch stirred tank reactor or loop reactor, operating in bulk or slurry and in which the polymer forms in particulate form. "Bulk" means a polymerization in reaction medium that comprises at least 60 wt.-% monomer. According to a preferred embodiment the slurry reactor comprises a
25 bulk loop reactor.

"Gas phase reactor" means any mechanically mixed or fluid bed reactor. Preferably the gas phase reactor comprises a mechanically agitated fluid bed reactor with gas velocities of at least 0.2 m/sec.

30

The particularly preferred embodiment for the preparation of the heterophasic polypropylenes of the invention comprises carrying out the polymerization in a process comprising either a combination of one loop and one or two gas phase reactors or a combination of two loops and one or two gas phase reactors.

5

A preferred multistage process is a slurry-gas phase process, such as developed by Borealis and known as the Borstar[®] technology. In this respect, reference is made to EP 0 887 379 A1, WO 92/12182, WO 2004/000899, WO 2004/111095, WO 99/24478, WO 99/24479 and WO 00/68315. They are incorporated herein by reference.

10

A further suitable slurry-gas phase process is the Spheripol[®] process of Basell.

Preferably the heterophasic polypropylene composition according to this invention are produced by using a special Ziegler-Natta procatalyst in combination with a special external donor, as described below in detail, preferably in the Spheripol[®] or in the Borstar[®]-PP process.

15

One preferred multistage process may therefore comprise the steps of:

- producing a polypropylene matrix in the presence of the chosen catalyst system, as
20 for instance described in detail below, comprising the special Ziegler-Natta procatalyst (i), an external donor (iii) and the cocatalyst (ii) in a first slurry reactor and optionally in a second slurry reactor, both slurry reactors using the same polymerization conditions,
- transferring the slurry reactor product into at least one first gas phase reactor, like
25 one gas phase reactor or a first and a second gas phase reactor connected in series,
- producing an elastomeric copolymer in the presence of the polypropylene matrix and in the presence of the catalyst system in said at least first gas phase reactor,
- recovering the polymer product for further processing.

30

With respect to the above-mentioned preferred slurry-gas phase process, the following general information can be provided with respect to the process conditions.

Temperature is preferably from 40 to 110 °C, preferably between 50 and 100 °C, in particular between 60 and 90 °C, with a pressure in the range of from 20 to 80 bar, preferably 30 to 60 bar, with the option of adding hydrogen in order to control the molecular weight in a manner known per se.

The reaction product of the slurry polymerization, which preferably is carried out in a loop reactor, is then transferred to the subsequent gas phase reactor(s), wherein the temperature preferably is within the range of from 50 to 130 °C, more preferably 60 to 100 °C, at a pressure in the range of from 5 to 50 bar, preferably 8 to 35 bar, again with the option of adding hydrogen in order to control the molecular weight in a manner known per se.

The average residence time can vary in the reactor zones identified above. In one embodiment, the average residence time in the slurry reactor, for example a loop reactor, is in the range of from 0.5 to 5 hours, for example 0.5 to 2 hours, while the average residence time in the gas phase reactor generally will be from 1 to 8 hours.

If desired, the polymerization may be effected in a known manner under supercritical conditions in the slurry, preferably loop reactor, and/or as a condensed mode in the gas phase reactor.

According to the invention the heterophasic polypropylenes are preferably obtained by a multistage polymerization process, as described above, in the presence of a catalyst system comprising as component (i) a Ziegler-Natta procatalyst which contains a trans-esterification product of a lower alcohol and a phthalic ester.

The procatalyst used according to the invention is prepared by

- a) reacting a spray crystallized or emulsion solidified adduct of MgCl_2 and a C_1 - C_2 alcohol with TiCl_4
- b) reacting the product of stage a) with a dialkylphthalate of formula (I)

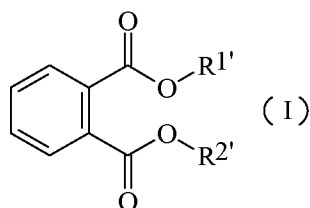

wherein $R^{1'}$ and $R^{2'}$ are independently at least a C_5 alkyl
 under conditions where a transesterification between said C_1 to C_2 alcohol and said
 dialkylphthalate of formula (I) takes place to form the internal donor

- 5 c) washing the product of stage b) or
 d) optionally reacting the product of step c) with additional $TiCl_4$.

The procatalyst is produced as defined for example in the patent applications WO 87/07620,
 WO 92/19653, WO 92/19658 and EP 0 491 566. The content of these documents is herein
 10 included by reference.

First an adduct of $MgCl_2$ and a C_1 - C_2 alcohol of the formula $MgCl_2 \cdot nROH$, wherein R is
 methyl or ethyl and n is 1 to 6, is formed. Ethanol is preferably used as alcohol.

- 15 The adduct, which is first melted and then spray crystallized or emulsion solidified, is used
 as catalyst carrier.

In the next step the spray crystallized or emulsion solidified adduct of the formula
 $MgCl_2 \cdot nROH$, wherein R is methyl or ethyl, preferably ethyl and n is 1 to 6, is contacting
 20 with $TiCl_4$ to form a titanised carrier, followed by the steps of

- adding to said titanised carrier
 - (i) a dialkylphthalate of formula (I) with $R^{1'}$ and $R^{2'}$ being independently at
 least a C_5 -alkyl, like at least a C_8 -alkyl,
 or preferably
 - 25 (ii) a dialkylphthalate of formula (I) with $R^{1'}$ and $R^{2'}$ being the same and being
 at least a C_5 -alkyl, like at least a C_8 -alkyl,
 or more preferably

(iii) a dialkylphthalate of formula (I) selected from the group consisting of propylhexylphthalate (PrHP), dioctylphthalate (DOP), di-iso-decylphthalate (DIDP), and ditiidecylphthalate (DTDP), yet more preferably the dialkylphthalate of formula (I) is a dioctylphthalate (DOP),
 5 like di-iso-octylphthalate or diethylhexylphthalate, in particular diethylhexylphthalate,

to form a first product,

- subjecting said first product to suitable transesterification conditions, i.e. to a temperature above 100 °C, preferably between 100 to 150 °C, more preferably
 10 between 130 to 150 °C, such that said methanol or ethanol is transesterified with said ester groups of said dialkylphthalate of formula (I) to form preferably at least 80 mol-%, more preferably 90 mol-%, most preferably 95 mol.-%, of a dialkylphthalate of formula (II)

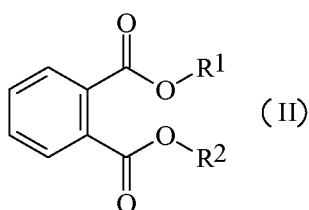

15 with R¹ and R² being methyl or ethyl, preferably ethyl, the dialkylphthalat of formula (II) being the internal donor and

- recovering said transesterification product as the procatalyst composition (component (i)).

20 The adduct of the formula MgCl₂*nROH, wherein R is methyl or ethyl and n is 1 to 6, is in a preferred embodiment melted and then the melt is preferably injected by a gas into a cooled solvent or a cooled gas, whereby the adduct is crystallized into a morphologically advantageous form, as for example described in WO 87/07620.

25 This crystallized adduct is preferably used as the catalyst carrier and reacted to the procatalyst useful in the present invention as described in WO 92/19658 and WO 92/19653.

As the catalyst residue is removed by extracting, an adduct of the titanised carrier and the internal donor is obtained, in which the group deriving from the ester alcohol has changed.

5 In case sufficient titanium remains on the carrier, it will act as an active element of the procatalyst.

Otherwise the titanization is repeated after the above treatment in order to ensure a sufficient titanium concentration and thus activity.

10 Preferably the procatalyst used according to the invention contains 2.5 wt.-% of titanium at the most, preferably 2.2% wt.-% at the most and more preferably 2.0 wt.-% at the most. Its donor content is preferably between 4 to 12 wt.-% and more preferably between 6 and 10 wt.-%.

15 More preferably the procatalyst used according to the invention has been produced by using ethanol as the alcohol and dioctylphthalate (DOP) as dialkylphthalate of formula (I), yielding diethyl phthalate (DEP) as the internal donor compound.

20 Still more preferably the catalyst used according to the invention is the BC-1 catalyst of Borealis (prepared according to WO 92/19653 as disclosed in WO 99/24479; especially with the use of dioctylphthalate as dialkylphthalate of formula (I) according to WO 92/19658) or the catalyst Polytrack 8502, commercially available from Grace.

25 In a further embodiment, the Ziegler-Natta procatalyst can be modified by polymerising a vinyl compound in the presence of the catalyst system, comprising the special Ziegler-Natta procatalyst, an external donor and a cocatalyst, which vinyl compound has the formula:



30 wherein R³ and R⁴ together form a 5- or 6-membered saturated, unsaturated or aromatic ring or independently represent an alkyl group comprising 1 to 4 carbon atoms, and the modified catalyst is used for the preparation of the heterophasic polypropylene composition according to this invention. The polymerized vinyl compound can act as an α -nucleating agent. This

modification is in particular used for the preparation of the heterophasic polypropylene (H-PP1).

Concerning the modification of catalyst reference is made to the international applications
5 WO 99/24478, WO 99/24479 and particularly WO 00/68315, incorporated herein by reference with respect to the reaction conditions concerning the modification of the catalyst as well as with respect to the polymerization reaction.

For the production of the heterophasic polypropylenes according to the invention the catalyst
10 system used preferably comprises in addition to the special Ziegler-Natta procatalyst an organometallic cocatalyst as component (ii).

Accordingly it is preferred to select the cocatalyst from the group consisting of trialkylaluminium, like triethylaluminium (TEA), dialkyl aluminium chloride and alkyl
15 aluminium sesquichloride.

Component (iii) of the catalysts system used is an external donor represented by formula (III)

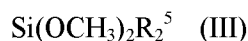

20 wherein R^5 represents a branched-alkyl group having 3 to 12 carbon atoms, preferably a branched-alkyl group having 3 to 6 carbon atoms, or a cyclo-alkyl having 4 to 12 carbon atoms, preferably a cyclo-alkyl having 5 to 8 carbon atoms.

It is in particular preferred that R^5 is selected from the group consisting of iso-propyl, iso-butyl, iso-pentyl, tert.-butyl, tert.-amyl, neopentyl, cyclopentyl, cyclohexyl, methylcyclopentyl and cycloheptyl.
25

More preferably the external donor is either dicyclopentyl dimethoxy silane $[\text{Si}(\text{OCH}_3)_2(\text{cyclo-pentyl})_2]$ or diisopropyl dimethoxy silane $[\text{Si}(\text{OCH}_3)_2(\text{CH}(\text{CH}_3)_2)_2]$.

30

For mixing the individual components of the instant composition, a conventional compounding or blending apparatus, e.g. a Banbury mixer, a 2-roll rubber mill, Buss-co-kneader or a twin screw extruder may be used. The polymer materials recovered from the extruder are usually in the form of pellets. These pellets are then preferably further
5 processed, e.g. by injection moulding to generate articles and products of the inventive composition.

Accordingly the present invention is also directed to a process for the preparation of the instant composition comprising the steps of adding the polymer components with, inter alia
10 the polypropylene (PP), with the mineral filler (F), and optionally other additives to an extruder (as mentioned above) and extruding the same obtaining thereby said polypropylene composition.

The polypropylene composition according to the invention may be pelletized and
15 compounded using any of the variety of compounding and blending methods well known and commonly used in the resin compounding art.

The polypropylene composition of the present invention is preferably used for the production of automotive articles, like moulded automotive articles, preferably automotive injection
20 moulded articles. Even more preferred is the use for the production of car interiors and exteriors, like bumpers, side trims, step assists, body panels, spoilers, dashboards, interior trims and the like.

The current invention also provides (automotive) articles, like injection molded articles,
25 comprising at least to 60 wt.-%, more preferably at least 80 wt.-%, yet more preferably at least 95 wt.-%, like consisting, of the inventive polypropylene composition. Accordingly the present invention is especially directed to automotive articles, especially to car interiors and exteriors, like bumpers, side trims, step assists, body panels, spoilers, dashboards, interior trims and the like, comprising at least to 60 wt.-%, more preferably at least 80 wt.-%, yet
30 more preferably at least 95 wt.-%, like consisting, of the inventive polypropylene composition.

The present invention will now be described in further detail by the examples provided below.

5

EXAMPLES

1. Definitions/Measuring Methods

The following definitions of terms and determination methods apply for the above general description of the invention as well as to the below examples unless otherwise defined.

10 NMR-spectroscopy measurements:

The ¹³C-NMR spectra of polypropylenes were recorded on Bruker 400MHz spectrometer at 130 °C from samples dissolved in 1,2,4-trichlorobenzene/benzene-d6 (90/10 w/w). For the triad analysis the assignment is done according to the methods described in literature: (T. Hayashi, Y. Inoue, R. Chüjō, and T. Asakura, Polymer 29 138-43 (1988).and Chujo R, et al, 15 Polymer 35 339 (1994).

The NMR-measurement was used for determining the mmmm pentad concentration in a manner well known in the art.

Density is measured according to ISO 1183-187. Sample preparation is done by compression moulding in accordance with ISO 1872-2:2007.

20 **MFR₂ (230 °C)** is measured according to ISO 1133 (230 °C, 2.16 kg load).

MFR₂ (190 °C) is measured according to ISO 1133 (190 °C, 2.16 kg load).

Quantification of comonomer content by FTIR spectroscopy

The comonomer content is determined by quantitative Fourier transform infrared spectroscopy (FTIR) after basic assignment calibrated via quantitative ¹³C nuclear magnetic 25 resonance (NMR) spectroscopy in a manner well known in the art. Thin films are pressed to a thickness of between 100-500 µm and spectra recorded in transmission mode.

Specifically, the ethylene content of a polypropylene-co-ethylene copolymer is determined using the baseline corrected peak area of the quantitative bands found at 720-722 and 730-733 cm⁻¹. Quantitative results are obtained based upon reference to the film thickness.

Styrene content

The styrene content is measured by Fourier transform infrared spectroscopy (FTIR). A thin film of 300 µm thickness is prepared from pelletized material by hot-pressing (190 °C, 100 bar, 1 minute). Per sample, two films are prepared. The so prepared film-samples are
5 measured by a Perkin Elmer IR-Spectrophotometer System 2000FTIR. The peak at 1602 cm⁻¹ (Phenyl-Absorption) is integrated and evaluated by using an internally established calibration curve. The arithmetic mean of two measurements is given as result.

Calibration: Various polypropylene-compounds consisting of PP and a styrene-containing elastomer (of known styrene-content) are prepared and measured according to the method
10 described above.

Intrinsic viscosity is measured according to DIN ISO 1628/1, October 1999 (in Decalin at 135 °C).

Flexural Modulus and flexural strength were determined in 3-point-bending according to ISO 178 on injection molded specimens of 80 x 10 x 4 mm prepared in accordance with ISO
15 294-1:1996.

Izod notched impact strength is determined according to ISO 180 / 1A at 23 °C, and at -30 °C by using injection moulded test specimens as described in EN ISO 1873-2 (80 x 10 x 4 mm)

IFW – (F_{\max} ; E_{\max}) was measured according to ASTM D3763 (at +23 °C and -30 °C), 3mm;
20 48 h

The xylene cold solubles (XCS, wt.-%): Content of Xylene solubles (XCS) is determined at 23 °C according ISO 6427.

Median particle size d50 (Laser diffraction) is calculated from the particle size distribution [mass percent] as determined by laser diffraction (Mastersizer) according to ISO
25 13320-1.

Median particle size d50 (Sedimentation) is calculated from the particle size distribution [mass percent] as determined by gravitational liquid sedimentation according to ISO 13317-3 (Sedigraph)

Cutoff particle size d95 (Sedimentation) is calculated from the particle size distribution
30 [mass percent] as determined by gravitational liquid sedimentation according to ISO 13317-3 (Sedigraph)

Specific surface area is determined as the BET surface according to DIN 66131/2.

2. Examples

5 Table 1: The heterophasic polypropylenes (HECO) used

		HECO 1	HECO 2
MFR	[g/10min]	18	100.0
MFR of XCI	[g/10min]	100	160
XCS	[wt%]	29.0	15
C2 total	[wt%]	20.0	8.0
C2 in XCS	[wt%]	52	39
IV of XCS	[dl/g]	2.4	1.9

“HECO 1” is the commercial product EF015AE of Borealis

“HECO 2” (HMF-PP) is the commercial product BJ356MO of Borealis

10

Table 2: Compositions

Example*		CE 1	CE 2	E 1
HECO 1	[wt%]	37	37	37
HECO 2	[wt%]	20	20	20
Plastomer 1	[wt%]	13	13	13
Plastomer 2	[wt%]	5	5	5
Talc 1	[wt%]	22	0	11
Talc 2	[wt%]	0	22	11
ESA	[wt%]	0.3	0.3	0.3
MFR	[g/10min]	14.2	15.6	15.4
Flexural Modulus (48 h)	[MPa]	1550	1780	1690
Izod, notched +23°C (48 h)	[kJ/m ²]	54	41	47
Izod, notched -30°C (48 h)	[kJ/m ²]	4	4.2	4.2
IFW (23°C)				
F _{max}	[N]	1547	1624	1586
E _{max}	[J]	14.1	15.4	15.3-
IFW (-30°C)				
F _{max}	[N]	2512	2328	2489
E _{max}	[J]	18.3	13.7	17.5

- * Rest to 100 wt.-% are additives, like antioxidants and pigments (e.g. Carbon black)
- “Plastomer 1” is the commercial product Engage 8100 of Dow Elastomers,
- “Plastomer 2” is the commercial high density polyethylene product MG 9641 of
- 5 Borealis AG having a MFR₂ (190 °C/2.16kg) of 8 g/10min and a density of 964 kg/m³,
- “Talc 1” is the commercial talc Jetfine 3CA of Luzenac having median particle size d50 of 1 µm (sedigraph), a cutoff particle size d95 of 3.3 µm (sedigraph) as well as a specific surface area of 14.5 m²/g,
- “Talc 2” is the commercial talc HAR T84 of Luzenac is having a median
- 10 particle size d50 of 2 µm (sedigraph) and 11 µm (laser), respectively, a cutoff particle size d95 of 10 µm (sedigraph) as well as a specific surface area of 16 m²/g,
- “ESA” is the commercial 13-dococenamamide of Croda

CLAIMS

1. Polypropylene composition comprising polypropylene (PP) and at least two different mineral fillers (F1) and (F2), wherein
- 5 (a) the first mineral filler (F1) has a lower median particle size d50 [mass percent] determined by sedimentation technique compared to the median particle size d50 [mass percent] determined by sedimentation technique of the second mineral filler (F2), and
- (b) the second mineral filler (F2) has a lamellarity index (LI) of more than 2.90,
10 the lamellarity index is defined by formula (I)
- $$\frac{d50(L) - d50(S)}{d50(S)} \quad (I)$$
- wherein
- d50 (L) is the median particle size d50 [mass percent] determined by laser diffraction technique, and
- 15 d50 (S) is the median particle size d50 [mass percent] determined by sedimentation technique.
2. Polypropylene composition according to claim 1, wherein
- (a) the amount of the mineral fillers (F1) and (F2) together within the
20 polypropylene composition is 15 to 30 wt.-%,
and/or
- (b) weight ratio between the mineral filler (F1) and (F2) is in the range of 30/70 to 70/30 [F1/F2],
and/or
- 25 (c) the first mineral filler (F1) has a lower lamellarity index (LI) compared to the lamellarity index (LI) of the second mineral filler (F2).
3. Polypropylene composition according to claim 1 or 2, wherein
- (a) the first mineral filler (F1) has a median particle size d50 [mass percent]
30 determined by sedimentation technique of below 2.0 μm ,
and/or
- (b) the first mineral filler (F1) has a lower cutoff particle size d95 [mass percent] determined by sedimentation technique compared to the cutoff particle size

- d95 [mass percent] determined by sedimentation technique of the mineral filler (F2),
- and/or
- 5 (c) the first mineral filler (F1) has a lower specific surface area measured according to DIN 66131/2 compared to the specific surface area measured according to DIN 66131/2 of the second mineral filler (F2).
4. Polypropylene composition according to any one of the preceding claims, wherein the first mineral filler (F1) has
- 10 (a) a median particle size d50 [mass percent] determined by sedimentation technique in the range of 0.5 to 1.5 μm ,
- and/or
- (b) a cutoff particle size d95 [mass percent] determined by sedimentation technique of below 10.0 μm ,
- 15 and/or
- (c) a specific surface area measured according to DIN 66131/2 of below 20 m^2/g .
5. Polypropylene composition according to any one of the preceding claims, wherein the second mineral filler (F2) has
- 20 (a) a median particle size d50 [mass percent] determined by sedimentation technique of equal or more than 1.0 μm ,
- and/or
- (b) a cutoff particle size d95 [mass percent] determined by sedimentation
- 25 technique of equal or more than 3.5 μm ,
- and/or
- (c) a specific surface area measured according to DIN 66131/2 of equal or more than 10 m^2/g .
- 30 6. Polypropylene composition according to any one of the preceding claims, wherein the mineral fillers (F1) and (F2) are talc (T1) and talc (T2), respectively.

7. Polypropylene composition according to any one of the preceding claims, wherein the polypropylene (PP) is a heterophasic propylene copolymer (HECO-1) comprising a polypropylene matrix (M-PP1) and an elastomeric propylene copolymer (E-PP1), said elastomeric propylene copolymer (E-PP1) comprises
- 5 (i) a polypropylene matrix (M-PP1) and
(ii) an elastomeric propylene copolymer (E-PP1) comprising units derived from
- propylene and
 - ethylene and/or C₄ to C₁₂ α-olefin.
- 10
8. Polypropylene composition according to any one of the preceding claims, wherein the polypropylene composition has a melt flow rate MFR₂ (230 °C) measured according to ISO 1133 in the range of 10 to 50 g/10min.
- 15 9. Polypropylene composition according to any one of the preceding claims, wherein the polypropylene composition comprises additionally
- (a) a high melt flow polypropylene (HMF-PP) having a melt flow rate MFR₂ (230 °C) measured according to ISO 1133 of at least 40.0 g/10min, and/or
- 20 (b) a plastomer (P) being no elastomeric propylene copolymer.
10. Polypropylene composition according to claim 9, wherein
- (a) the high melt flow polypropylene (HMF-PP) is an heterophasic propylene copolymer (HECO-2) comprising
- 25 (i) a polypropylene matrix (M-PP2) and
(ii) an elastomeric propylene copolymer (E-PP2) comprising units derived from
- propylene and
 - ethylene and/or C₄ to C₁₂ α-olefin
- 30 and/or

- (b) the plastomer (P) is selected from the group consisting of a low density polyethylene, a linear low density polyethylene (LLDPE), a high density polyethylene (HDPE), a styrenic block copolymer (SBC), and mixtures thereof.
- 5
11. Polypropylene composition according to any one of the preceding claims, wherein heterophasic propylene copolymer (HECO-1) has
- (a) a melt flow rate MFR_2 (230 °C) measured according to ISO 1133 in the range of 3 to 120 g/10min,
- 10 and/or
- (b) a xylene cold soluble fraction (XCS) in the range of 20.0 to 50.0 wt.-%, and/or
- (c) a total propylene content 70.0 to 92.0 wt.-%, and/or
- 15 (d) a propylene content in the xylene cold soluble (XCS) fraction of 40.0 to 75.0 wt.-%.
12. Polypropylene composition according to any one of the preceding claims, wherein heterophasic propylene copolymer (HECO-2) has
- 20 (a) a melt flow rate MFR_2 (230 °C) measured according to ISO 1133 in the range of 40 to 1,000 g/10min, and/or
- (b) a xylene cold soluble fraction (XCS) in the range of 2.0 to 20.0 wt.-%, and/or
- 25 (c) a total propylene content 85.0 to 96.0 wt.-%, and/or
- (d) a propylene content in the xylene cold soluble (XCS) fraction of 50.0 to 75.0 wt.-%.
- 30 13. Polypropylene composition according to any one of the preceding claims, wherein the composition comprises

- (a) at least 20 wt.-% of the polypropylene (PP),
- (b) optionally 15 to 38 wt.-% of the high melt flow polypropylene (HMF-PP),
- (c) optionally 7 to 30 wt.-% of plastomer (P), and
- (d) 15 to 30 wt.-% of the mineral fillers (F1) and (F2) together.

5

14. Automotive article comprising a composition according to any one of the preceding claims 1 to 13.

15. Use of the composition according to any one of the preceding claims 1 to 13 for
10 automotive articles.

INTERNATIONAL SEARCH REPORT

International application No
PCT/EP2011/061971

A. CLASSIFICATION OF SUBJECT MATTER
INV. C08K3/00 C08K3/34
ADD.

According to International Patent Classification (IPC) or to both national classification and IPC

B. FIELDS SEARCHED

Minimum documentation searched (classification system followed by classification symbols)
C08K

Documentation searched other than minimum documentation to the extent that such documents are included in the fields searched

Electronic data base consulted during the international search (name of data base and, where practical, search terms used)

EPO-Internal, WPI Data

C. DOCUMENTS CONSIDERED TO BE RELEVANT

Category*	Citation of document, with indication, where appropriate, of the relevant passages	Relevant to claim No.
A	WO 2008/135529 A2 (MULTIBASE SA [FR]; MILESI DANIEL [FR]; PRELE PATRICK [FR]; VON TSCHAMM) 13 November 2008 (2008-11-13) page 10, line 1 - line 3 claims 1,6 <p style="text-align: center;">-----</p>	1-15

Further documents are listed in the continuation of Box C.

See patent family annex.

* Special categories of cited documents :

- "A" document defining the general state of the art which is not considered to be of particular relevance
- "E" earlier document but published on or after the international filing date
- "L" document which may throw doubts on priority claim(s) or which is cited to establish the publication date of another citation or other special reason (as specified)
- "O" document referring to an oral disclosure, use, exhibition or other means
- "P" document published prior to the international filing date but later than the priority date claimed

- "T" later document published after the international filing date or priority date and not in conflict with the application but cited to understand the principle or theory underlying the invention
- "X" document of particular relevance; the claimed invention cannot be considered novel or cannot be considered to involve an inventive step when the document is taken alone
- "Y" document of particular relevance; the claimed invention cannot be considered to involve an inventive step when the document is combined with one or more other such documents, such combination being obvious to a person skilled in the art.
- "&" document member of the same patent family

Date of the actual completion of the international search

26 July 2011

Date of mailing of the international search report

02/08/2011

Name and mailing address of the ISA/
 European Patent Office, P.B. 5818 Patentlaan 2
 NL - 2280 HV Rijswijk
 Tel. (+31-70) 340-2040,
 Fax: (+31-70) 340-3016

Authorized officer

 Siemens, Thomas

INTERNATIONAL SEARCH REPORT

Information on patent family members

International application No

PCT/EP2011/061971

Patent document cited in search report	Publication date	Patent family member(s)	Publication date
W0 2008135529 A2	13-11-2008	CA 2685531 A1	13-11-2008
		CN 101679673 A	24-03-2010
		EP 2142593 A2	13-01-2010
		FR 2915749 A1	07-11-2008
		JP 2010526898 A	05-08-2010
		KR 20100016202 A	12-02-2010
		US 2010234513 A1	16-09-2010
