

July 12, 1949.

J. J. MARX

Des. 154,501

OVERSHOE

Filed Feb. 9, 1949

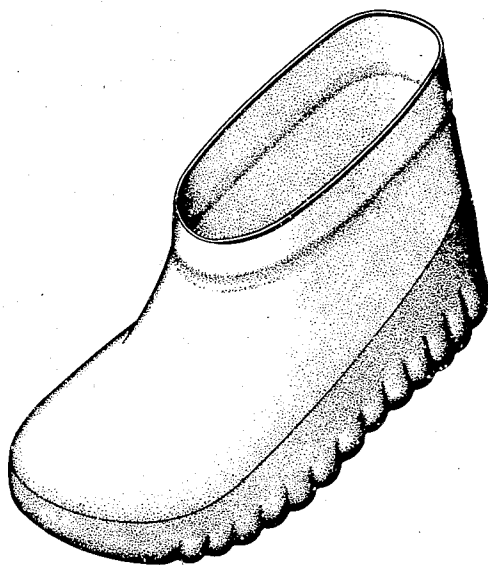

Fig. 1

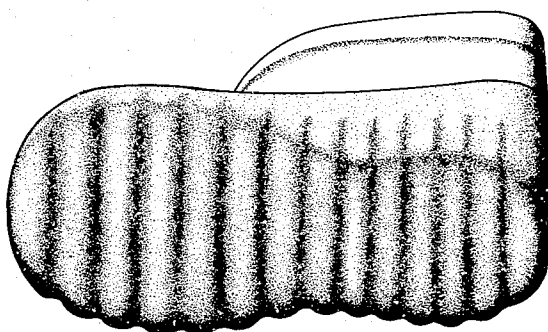

Fig. 2

INVENTOR.

Joe J. Marx

BY

Wood, Aray, Henon + Evans

ATTORNEYS

UNITED STATES PATENT OFFICE

154,501

DESIGN FOR AN OVERSHOE

Joe J. Marx, Cincinnati, Ohio, assignor to So-Lo Works Incorporated, Loveland, Ohio, a corporation of Ohio

Application February 9, 1949, Serial No. 757

Term of patent 14 years

(Cl. D7—4)

To all whom it may concern:

Be it known that I, Joe J. Marx, a citizen of the United States, residing at Cincinnati, in the county of Hamilton and State of Ohio, have invented a new, original, and ornamental Design for an Overshoe, of which the following is a specification, reference being had to the accompanying drawings, forming a part thereof.

Figure 1 is a top perspective view of the overshoe, showing my new design.

Figure 2 is a bottom perspective view, showing my new design.

The body of the overshoe incorporates a dual shade color scheme, in which the lower or surface engaging portion is of a color, such as red, contrasting with the color of the upper portion, such as white. The respective color zones are

delineated along the heavy definite line near the bottom of the shoe, as seen in Figure 1.

I claim:

The ornamental design for an overshoe, substantially as shown and described.

JOE J. MARX.

REFERENCES CITED

The following references are of record in the file of this patent:

UNITED STATES PATENTS

Number	Name	Date
D. 116,635	Stuart	Sept. 12, 1939
D. 143,425	Jarrell	Jan. 1, 1946
D. 147,318	Carpenter	Aug. 19, 1947