

(19) **DANMARK**



Patent- og  
Varemærkestyrelsen

(10) **DK/EP 3749334 T3**

(12) **Oversættelse af  
europæisk patentskrift**

- (51) Int.Cl.: **A 61 K 35/12 (2015.01)** **A 61 K 35/15 (2015.01)** **A 61 K 35/17 (2015.01)**  
**A 61 K 35/28 (2015.01)** **A 61 P 37/06 (2006.01)**
- (45) Oversættelsen bekendtgjort den: **2025-02-17**
- (80) Dato for Den Europæiske Patentmyndigheds bekendtgørelse om meddelelse af patentet: **2024-12-11**
- (86) Europæisk ansøgning nr.: **19750722.1**
- (86) Europæisk indleveringsdag: **2019-02-07**
- (87) Den europæiske ansøgnings publiceringsdag: **2020-12-16**
- (86) International ansøgning nr.: **US2019017017**
- (87) Internationalt publikationsnr.: **WO2019157158**
- (30) Prioritet: **2018-02-08 US 201862628015 P**
- (84) Designerede stater: **AL AT BE BG CH CY CZ DE DK EE ES FI FR GB GR HR HU IE IS IT LI LT LU LV MC MK MT NL NO PL PT RO RS SE SI SK SM TR**
- (73) Patenthaver: **The Board of Trustees of the Leland Stanford Junior University, Office of the General Counsel , Building 170, Third Floor, Main Quad , P.O. Box 20386, Stanford, CA 94305-2038, USA**
- (72) Opfinder: **MEYER, Everett Hurteau, 3308 Adelaide Way, Belmont, California 94002, USA**  
**NEGRIN, Robert S., 269 West Campus Drive , BMT Division - CCSR Building, Room 2205, Stanford, California 94305-5170, USA**
- (74) Fuldmægtig i Danmark: **Zacco Denmark A/S, Arne Jacobsens Allé 15, 2300 København S, Danmark**
- (54) Benævnelse: **ALLOGEN HÆMATOPOIETISK STAMCELLETRANSPLANTATION**
- (56) Fremdragne publikationer:  
**WO-A2-2015/066551**  
**US-A1- 2005 163 760**  
**US-A1- 2012 121 539**  
**US-A1- 2014 294 793**  
**US-A1- 2015 110 738**  
**US-A1- 2017 073 406**  
**MARTELLI MASSIMO F. ET AL: "Key Points", BLOOD, vol. 124, no. 4, 24 July 2014 (2014-07-24), US, pages 638 - 644, XP055847423, ISSN: 0006-4971, Retrieved from the Internet <URL:http://ashpublications.org/blood/article-pdf/124/4/638/1382428/638.pdf> DOI: 10.1182/blood-2014-03-564401**  
**VELARDI ANDREA ET AL: "Low-Toxicity/High-Efficacy HLA Haploidentical Transplantation for Elderly/Unfit Patients with Acute Leukemia", BLOOD, AMERICAN SOCIETY OF HEMATOLOGY, US, vol. 130, 8 December 2017 (2017-12-08), pages 4601, XP086634749, ISSN: 0006-4971, DOI: 10.1182/BLOOD.V130.SUPPL\_1.4601.4601**  
**TANG ET AL.: "CD 4+Foxp3+ Regulatory T Cell Therapy in Transplantation", JOURNAL OF MOLECULAR CELL BIOLOGY, vol. 4, 14 December 2011 (2011-12-14), pages 11 - 21, XP055196594, DOI: 10.1093/jmcb/mjr047**  
**LU ET AL.: "Characterization of Protective Human CD 4+ CD 25+FOXP3+ Regulatory T Cells Generated with IL -**

Fortsættes ...

2, TGF- $\beta$  and Retinoic Acid", PLOS ONE, vol. 5, no. 12, e15150, 17 December 2010 (2010-12-17), pages 1 - 12, XP002652171, DOI: 10.1371/journal.pone.0015150

MEHROTRA ET AL.: "Amelioration of a Mouse Model of Osteogenesis Imperfecta with Hematopoietic Stem Cell Transplantation: Micro-Computed Tomography Studies", EXP HEMATOL, vol. 38, no. 7, 24 April 2010 (2010-04-24), pages 593 - 602, XP027079396

# DESCRIPTION

Description

## BACKGROUND

**[0001]** Patients with high risk hematologic malignancies such as leukemia and lymphoma beyond first remission or with refractory relapse are rarely cured with standard chemotherapy. Myeloablative allogeneic hematopoietic cell transplantation (HCT) is associated improved survival in these patients, with disease free survival ranging from 10-50% and non-relapse mortality ranging from 30 to 50%. The early morbidity and mortality associated with acute graft versus host disease (aGVHD) is a major factor limiting the success of HCT, as is the long-term morbidity associated with chronic GVHD. US 2014/294793 describes methods for promoting expression of GPR15 in T cells, GPR15-enriched populations of T cells and their therapeutic uses.

## SUMMARY

**[0002]** The present invention is defined by the claims. The references to the methods of treatment by therapy or surgery or in vivo diagnosis methods in this description are to be interpreted as references to compounds, pharmaceutical compositions and medicaments of the present invention for use in those methods.

**[0003]** Disclosed herein, in some embodiments, is a population of hematopoietic stem and progenitor cells (HSPCs) for use in a method of treating cancer in a human subject, wherein the method comprises administering to said human subject: a) a population of HSPCs; b) a population of cells comprising fresh regulatory T cells (Tregs); c) a population of conventional T cells (Tcons); and d) a graft versus host disease (GVHD) prophylactic agent; wherein said population of HSPCs and said population of cells comprising fresh Tregs are administered prior to said population of Tcons; and wherein said population of cells comprising fresh Tregs has not been cryopreserved prior to said administering of said population of cells comprising fresh Tregs.

**[0004]** Disclosed herein, in some embodiments, is a population of cells comprising fresh regulatory T cells (Tregs) for use in a method of treating cancer in a human subject, wherein the method comprises administering to said human subject: a) a population of hematopoietic stem and progenitor cells (HSPCs); b) the population of cells comprising fresh Tregs; c) a population of conventional T cells (Tcons); and d) a graft versus host disease (GVHD)

prophylactic agent; wherein said population of HSPCs and said population of cells comprising fresh Tregs are administered prior to said population of Tcons; and wherein said population of cells comprising fresh Tregs has not been cryopreserved prior to said administering of said population of cells comprising fresh Tregs. Disclosed herein, in some embodiments, is a population of conventional T cells (Tcons) for use in a method of treating cancer in a human subject, wherein the method comprises administering to said human subject: a) a population of hematopoietic stem and progenitor cells (HSPCs); b) a population of cells comprising fresh regulatory T cells (Tregs); c) the population of Tcons; and d) a graft versus host disease (GVHD) prophylactic agent; wherein said population of HSPCs and said population of cells comprising fresh Tregs are administered prior to said population of Tcons; and wherein said population of cells comprising fresh Tregs has not been cryopreserved prior to said administering of said population of cells comprising fresh Tregs.

**[0005]** Disclosed herein, in some embodiments, is a graft versus host disease (GVHD) prophylactic agent for use in a method of treating cancer in a human subject, wherein the method comprises administering to said human subject: a) a population of hematopoietic stem and progenitor cells (HSPCs); b) a population of cells comprising fresh regulatory T cells (Tregs); c) the population of Tcons; and d) a graft versus host disease (GVHD) prophylactic agent; wherein said population of HSPCs and said population of cells comprising fresh Tregs are administered prior to said population of Tcons; and wherein said population of cells comprising fresh Tregs has not been cryopreserved prior to said administering of said population of cells comprising fresh Tregs.

**[0006]** Disclosed herein, in some embodiments, is a population of hematopoietic stem and progenitor cells (HSPCs), a population of cells comprising fresh regulatory T cells (Tregs), a population of conventional T cells (Tcons), and a graft versus host disease (GVHD) prophylactic agent for use in a method of treating cancer in a human subject, wherein the method comprises administering to said human subject: a) a population of hematopoietic stem and progenitor cells (HSPCs); b) a population of cells comprising fresh regulatory T cells (Tregs); c) the population of Tcons; and d) a graft versus host disease (GVHD) prophylactic agent; wherein said population of HSPCs and said population of cells comprising fresh Tregs are administered prior to said population of Tcons; and wherein said population of cells comprising fresh Tregs has not been cryopreserved prior to said administering of said population of cells comprising fresh Tregs.

## **BRIEF DESCRIPTION OF THE DRAWINGS**

**[0007]**

**FIG. 1** provides patient characteristics from a clinical trial comprising administering HSPCs and Tregs prior to Tcons.

**FIG. 2** illustrates original and modified clinical protocol schemas.

**FIG. 3** illustrates enrichment of Treg cells from a peripheral blood apheresis product for administration to a subject.

**FIG. 4** illustrates the suppressive capacity of populations of cells comprising Tregs in mixed lymphocyte reactions (MLRs).

**FIG. 5** illustrates the dose escalation scheme of a clinical trial comprising administering HSPCs and Tregs prior to Tcons.

**FIG. 6** provides a schematic of graft production and administration with fresh Tregs.

**FIG. 7** shows the cell dose yields of Tregs from donors in the clinical trial.

**FIG. 8** provides cell dosing details for subjects in the clinical trial.

**FIG. 9** summarizes clinical outcome data from the clinical trial.

**FIG. 10** illustrates immune cell reconstitution at standardized time points after HCT.

**FIG. 11** illustrates Treg characteristics at day 60 post-HCT and Treg TCR repertoire diversity at day 90 post-HCT.

## **DETAILED DESCRIPTION**

**[0008]** As used herein, the singular forms "a," "an," and "the" include plural referents unless the context clearly dictates otherwise.

**[0009]** The term "about" and its grammatical equivalents in relation to a reference numerical value and its grammatical equivalents as used herein can include a range of values plus or minus 10% from that value. For example, the amount "about 10" includes amounts from 9 to 11. The term "about" in relation to a reference numerical value can also include a range of values plus or minus 10%, 9%, 8%, 7%, 6%, 5%, 4%, 3%, 2%, or 1% from that value.

### **Overview**

**[0010]** Provided herein are populations of cells for use and a graft versus host disease (GVHD) prophylactic agent for use in methods for improved allogeneic hematopoietic stem cell transplantation (HCT). In some embodiments, the methods disclosed herein retain graft-versus-tumor (GVT) effects of HCT administered to a subject with a cancer, while preventing or reducing graft versus host disease (GVHD).

**[0011]** HCT is the transplantation of multipotent hematopoietic stem and progenitor cells

(HSPCs), usually derived from donor bone marrow, peripheral blood, or umbilical cord blood, into a recipient. The recipient can be subjected to myeloablative conditioning, which can kill hematopoietic cells including tumor cells and host immune cells. The HSPCs transferred into the recipient can then reconstitute the hematopoietic compartment. HCT can be useful as a treatment for cancer due to the ability of donor T cells to exert anti-tumor effects, referred to as graft versus tumor (GVT). In patients with hematologic malignancies that are refractory to chemotherapy, HCT is associated with improved survival.

**[0012]** However, donor T cells can also attack non-tumor host cells, resulting in graft versus host disease (GVHD). GVHD is a major source of post-HCT complications, and can be fatal. Management of GVHD can require immunosuppressive therapy or cytotoxic mediators, which can cause toxicity, increase susceptibility to infection, or blunt anti-tumor immunity. The early morbidity and mortality associated with acute graft versus host disease (aGVHD) is a major factor limiting the success of HCT, as is the long-term morbidity associated with chronic GVHD (cGVHD). GVHD is a risk for both HLA-matched and -mismatched transplantations. GVHD can occur even if the donor and recipient are HLA-matched, because the immune system can still recognize other differences between their tissues. The incidence of aGVHD following allogeneic HCT from an HLA-matched sibling donor (MSD) is 20 to 60%, despite the use of various immunosuppressive agents.

**[0013]** Both GVT and GVHD are largely mediated by conventional T cells (Tcons), which mount immune responses upon recognition of cognate antigen by T cell receptors. Depleting T cells from HCT grafts can reduce GVHD, but can also result in reduced GVT and increased likelihood of cancer relapse. Besides Tcons, Tregs are an additional subset of T cells that negatively regulate inflammation and promote immune tolerance. Tregs can prevent or reduce GVHD through their negative regulation of inflammation, including, for example, inflammation elicited by donor Tcons recognizing recipient antigens.

**[0014]** Provided herein are populations of cells for use and a graft versus host disease (GVHD) prophylactic agent for use in methods for improved HCT, said methods comprising administering to a subject said populations of cells, including a population comprising HSPCs, a population comprising Tregs, and a population comprising Tcons. Without wishing to be bound by theory, administering Tregs can reduce GVHD, while administering Tcons enhances GVT; thus, the present disclosure provides populations of cells for use in methods which both enhance GVT while minimizing GVHD. Without wishing to be bound by theory, these beneficial aspects of the present invention may be linked to the order of administering cells as described herein (e.g., administration of Tregs prior to Tcons), or to a lack of cryopreservation of Tregs prior to administration. Accordingly, the populations of cells for use and graft versus host disease (GVHD) prophylactic agent for use in the methods disclosed herein can retain the graft-versus-tumor (GVT) effects of HCT administered to a subject with a cancer, while preventing or reducing graft versus host disease (GVHD). In some embodiments, two or more populations of cells are administered at different times, for example, HSPCs and Tregs can be administered prior to Tcons.

**[0015]** In the claimed invention the Tregs are fresh Tregs. One or more other populations of cells can be fresh, and one or more other populations of cells can be cryopreserved prior to thawing and administering to a subject. Without wishing to be bound by theory, administering fresh Tregs can reduce GVHD in a subject, and/or administering cryopreserved Tcons can reduce GVHD in a subject. For example, administering cryopreserved Tcons after fresh Tregs can reduce GVHD in a subject, promote GVT in a subject, or promote GVT in a subject in the absence of GVHD.

**[0016]** The present disclosure also envisages use of a population of cells comprising Tregs that is sorted to generate a population of cells comprising a high percentage of Tregs. In some embodiments, administering a population of cells in accordance with the invention comprising a high percentage of fresh Tregs prior to administering Tcons reduces GVHD in a subject.

### **Hematopoietic Cell Transplantation and Cancer**

**[0017]** Provided herein are populations of cells for use and a graft versus host disease (GVHD) prophylactic agent for use in methods wherein a recipient subject having a cancer receives a hematopoietic stem cell transplantation (HCT). The HCT can be useful for treating or reducing cancer in the subject. In some embodiments, a population of conventional T cells (Tcons) is administered to the subject in order to elicit graft-versus-tumor (GVT) immune responses.

**[0018]** Patients with high risk hematologic malignancies are rarely cured with standard chemotherapy. High risk malignancies include, for example, leukemia or lymphoma that has progressed beyond first remission, or leukemia or lymphoma with refractory relapse. Myeloablative allogeneic hematopoietic stem cell transplantation (HCT) is associated improved survival in these patients, with disease free survival ranging from 10-50% and non-relapse mortality ranging from 30 to 50%.

**[0019]** Hematopoietic stem cell transplantation (HCT) is the transplantation of multipotent hematopoietic stem and progenitor cells (HSPCs), usually derived from bone marrow, peripheral blood, or umbilical cord blood. HSPCs can have extensive self-renewal capacity, and an ability to differentiate into specialized cell types, for example, an ability to reconstitute all hematopoietic cell lineages. HSPCs can undergo asynchronous replication, where two daughter cells are produced with different phenotypes. Hematopoietic stem cells can exist in a mitotically quiescent form.

**[0020]** HSPCs can be obtained by harvesting from bone marrow or from peripheral blood. Bone marrow can be aspirated from the posterior iliac crest or the anterior iliac crest while the donor is under either regional or general anesthesia. HSPCs can be obtained by harvesting from peripheral blood, for example, by peripheral blood apheresis. The number of stem cells harvested can be increased by treating the donor with a mobilization agent, i.e. an agent that mobilizes stem cells from the bone marrow into peripheral blood. Non-limiting examples of mobilization agents include granulocyte colony-stimulating factor (G-CSF), granulocyte

macrophage colony-stimulating factor (GM-CSF), mozobil, and combinations thereof. Techniques to mobilize stem cells into peripheral blood can comprise administering to a donor, for example, 10 to 40  $\mu\text{g}/\text{kg}/\text{day}$  of a mobilization agent. A mobilization agent can be administered to the donor in, for example, 1, 2, 3, 4, 5, 6, 7, 8, 9, or 10 doses. An apheresis product can be isolated from a donor about, for example, 1, 2, 3, 4, 5, 6, 7, 8, 9, 10, 11, 12, 13, 14, 15, 16, 17, 18, 19, 20, 21, 22, 23, 24, 26, 28, or 30 hour(s) after a dose of mobilization agent.

**[0021]** The populations of cells for use and graft versus host disease (GVHD) prophylactic agent for use in the methods of the disclosure are used for treating a human subject with a cancer. In some embodiments, the subject has been treated for cancer, e.g. by treatment with a chemotherapeutic drug or with radiation. The populations of cells for use and graft versus host disease (GVHD) prophylactic agent for use in the methods of the disclosure can be useful for treating a hematologic malignancy, for example, leukemia or lymphoma. Examples of hematologic malignancies that can be treated by the populations of cells for use and the graft versus host disease (GVHD) prophylactic agent for use in the methods of the disclosure include, but are not limited to, acute lymphocytic leukemia (ALL), acute myelogenous leukemia (AML), chronic myelogenous leukemia (CML), multiple myeloma, and lymphomas such as Hodgkin and non-Hodgkin lymphomas. A cancer can be a solid tumor. In some embodiments, the cancer is a primary or metastatic tumor.

**[0022]** The types of cancer that can be treated using the populations of cells for use and the graft versus host disease (GVHD) prophylactic agent for use in the methods of the present invention include but are not limited to leukemia, lymphoma, adrenal cortical cancer, anal cancer, aplastic anemia, bile duct cancer, bladder cancer, bone cancer, bone metastasis, brain cancers, central nervous system (CNS) cancers, peripheral nervous system (PNS) cancers, breast cancer, cervical cancer, childhood Non-Hodgkin's lymphoma, colon and rectum cancer, endometrial cancer, esophagus cancer, Ewing's family of tumors (e.g. Ewing's sarcoma), eye cancer, gallbladder cancer, gastrointestinal carcinoid tumors, gastrointestinal stromal tumors, gestational trophoblastic disease, hairy cell leukemia, Hodgkin's lymphoma, Kaposi's sarcoma, kidney cancer, laryngeal and pharyngeal cancer, acute lymphocytic leukemia, acute myeloid leukemia, children's leukemia, chronic lymphocytic leukemia, chronic myeloid leukemia, liver cancer, lung cancer, lung carcinoid tumors, male breast cancer, malignant mesothelioma, multiple myeloma, myelodysplastic syndrome, myeloproliferative disorders, nasal cavity and paranasal cancer, nasopharyngeal cancer, neuroblastoma, oral cavity and oropharyngeal cancer, osteosarcoma, ovarian cancer, pancreatic cancer, penile cancer, pituitary tumor, prostate cancer, retinoblastoma, rhabdomyosarcoma, salivary gland cancer, sarcomas, melanoma skin cancer, nonmelanoma skin cancers, stomach cancer, testicular cancer; thymus cancer, thyroid cancer, uterine cancer (e.g. uterine sarcoma), transitional cell carcinoma, vaginal cancer, vulvar cancer, mesothelioma, squamous cell or epidermoid carcinoma, bronchial adenoma, choriocarcinoma, head and neck cancers, teratocarcinoma, and Waldenstrom's macroglobulinemia.

### **Hematopoietic Cell Transplantation and Graft Versus Host Disease**

**[0023]** The present disclosure provides populations of cells for use and a graft versus host disease (GVHD) prophylactic agent for use in methods for improved hematopoietic stem cell transplantation (HCT), wherein GVHD is reduced or prevented. In some embodiments, an HCT recipient subject is administered populations of cells described herein, and the recipient subject does not develop GVHD within certain spans of time after administration of the cells (e.g, within 30, 100, or 200 days). For example, populations of cells described herein can be administered to an HCT recipient subject, and the likelihood of the recipient subject developing GVHD can be reduced within certain spans of time after administration of the cells, relative to a subject receiving HCT according to a different protocol (e.g, within 30, 100, or 200 days). A population of cells comprising Tregs can be administered to an HCT recipient subject, and the population of Tregs can serve to reduce or prevent GVHD in the HCT recipient subject. A population of cells comprising fresh Tregs can be administered to an HCT recipient subject, and can serve to reduce or prevent GVHD in the HCT recipient subject. In some embodiments, a population of cells comprising a high proportion of Tregs (e.g., CD4+FOXP3+ or CD4+CD25+CD127dim cells) is administered to an HCT recipient subject, and serves to reduce or prevent GVHD in the HCT recipient subject.

**[0024]** Graft-versus-host disease (GVHD) is an inflammatory disease that can occur in the allogeneic transplant setting. GVHD involves donor cells (graft) attacking recipient cells (host). GVHD can be classified into acute GVHD (aGVHD) and chronic GVHD (cGVHD). aGVHD typically occurs in the first 3 months after transplantation. aGVHD can be life-threatening and can involve, for example, the skin, the intestines, and/or the liver. cGVHD typically occurs after the first 3 months following transplant. cGVHD is a major source of late treatment-related complications, and can be life-threatening. In addition to inflammation, cGVHD can lead to the development of fibrosis, which can result in functional disability.

**[0025]** The early morbidity and mortality associated with acute graft versus host disease (aGVHD) is a major factor limiting the success of HCT, as is the long-term morbidity associated with chronic GVHD (cGVHD). The incidence of aGVHD following allogeneic HCT from an HLA-matched sibling donor (MSD) is 20 to 60%, despite the use of various immunosuppressive agents such as tacrolimus, cyclosporine, methotrexate, mycophenolate, anti-thymocyte globulin and corticosteroids. Approximately one-third of patients who undergo allogeneic HCT using a MSD and a T cell replete graft will develop chronic GVHD.

**[0026]** GVHD severity can be graded, for example, using the Glucksberg grade (I-IV) or the International Bone Marrow Transplant Registry (IBMTR) grading system (A-D). The severity of acute GVHD is determined by an assessment of the degree of involvement of the skin, liver, and gastrointestinal tract. The stages of individual organ involvement are combined with (Glucksberg) or without (IBMTR) the patient's performance status to produce an overall grade, which can have prognostic significance. Grading is important in terms of assessing the response to prophylaxis or treatment, impact upon survival, and association with graft-versus-leukemia effect.

**[0027]** Grade I(A) GVHD is characterized as mild disease, grade II(B) GVHD as moderate, grade III(C) as severe, and grade IV(D) life-threatening. The IBMTR grading system defines the severity of acute GVHD as follows: Grade A: stage 1 skin involvement alone (maculopapular rash over <25 percent of the body) with no liver or gastrointestinal involvement; Grade B: stage 2 skin involvement, stage 1 to 2 gut or liver involvement; Grade C: stage 3 involvement of any organ system (generalized erythroderma; bilirubin 6.1 to 15.0 mg/dL; diarrhea 1500 to 2000 mL/day); Grade D: stage 4 involvement of any organ system (generalized erythroderma with bullous formation; bilirubin >15 mg/dL; diarrhea >2000 mL/day OR pain OR ileus). Patients with moderate to severe GVHD have a significantly higher mortality rate compared with those with milder disease, for example, estimated five year survival for patients with grade III (C) aGVHD is 25%, while for patients with grade IV (D) estimated five year survival is 5%.

**[0028]** Management of GVHD may require immunosuppressive therapy (for example, high dose corticosteroids, prolonged administration of immunosuppressants) or cytotoxic mediations, all of which are associated with toxicity. In many cases, immunosuppressive therapies can fail to effectively treat GVHD, or can result in increased susceptibility to infection, or blunted anti-tumor immunity.

**[0029]** In some embodiments, the populations of cells for use and the graft versus host disease (GVHD) prophylactic agent for use in the methods disclosed herein prevent or reduce GVHD in an HCT recipient subject. For example, the populations of cells for use and the graft versus host disease (GVHD) prophylactic agent for use in the methods disclosed herein can prevent any manifestation of GVHD in a subject receiving HCT.

**[0030]** The populations of cells for use and the graft versus host disease (GVHD) prophylactic agent for use in the methods disclosed herein can prevent, for example, any GVHD of stage 1 or above, any GVHD of stage 2 or above, any GVHD of stage 3 or above, or any GVHD of stage 4 in subjects receiving HCT.

**[0031]** In some embodiments, the populations of cells for use and the graft versus host disease (GVHD) prophylactic agent for use in the methods disclosed herein prevent any GVHD of stage 1, 2, 3, or 4 in subjects receiving HCT for greater than at least about 10, 20, 30, 40, 50, 60, 70, 80, 90, 100, 110, 120, 130, 140, 150, 160, 170, 180, 190, 200, 210, 220, 230, 240, 250, 260, 270, 280, 290, 300, 310, 320, 330, 340, 350, 360, 365, 370, 380, 390, 400, 410, 420, 430, 440, 450, 460, 470, 480, 490, 500, 510, 520, 530, 540, 550, 560, 570, 580, 590, 600, 650, 700, 750, 800, 850, 900, 950, 1000, or more days after administering a population of cells as disclosed herein.

**[0032]** The present disclosure provides populations of cells for use and a graft versus host disease (GVHD) prophylactic agent for use in methods that can prevent any GVHD of stage 1, 2, 3, or 4 in subjects receiving HCT for at most about 10, 20, 30, 40, 50, 60, 70, 80, 90, 100, 110, 120, 130, 140, 150, 160, 170, 180, 190, 200, 210, 220, 230, 240, 250, 260, 270, 280,

290, 300, 310, 320, 330, 340, 350, 360, 365, 370, 380, 390, 400, 410, 420, 430, 440, 450, 460, 470, 480, 490, 500, 510, 520, 530, 540, 550, 560, 570, 580, 590, 600, 650, 700, 750, 800, 850, 900, 950, 1000, or less days after administering a population of cells as disclosed herein.

**[0033]** The present disclosure provides populations of cells for use and a graft versus host disease (GVHD) prophylactic agent for use in methods that can prevent, for example, any GVHD of grade A or above, any GVHD of grade B or above, any GVHD of grade C or above, or any GVHD of grade D in subjects receiving HCT.

**[0034]** In some embodiments, the populations of cells for use and the graft versus host disease (GVHD) prophylactic agent for use in the methods described herein can prevent any GVHD of grade A, B, C, or D in subjects receiving HCT for greater than at least about 10, 20, 30, 40, 50, 60, 70, 80, 90, 100, 110, 120, 130, 140, 150, 160, 170, 180, 190, 200, 210, 220, 230, 240, 250, 260, 270, 280, 290, 300, 310, 320, 330, 340, 350, 360, 365, 370, 380, 390, 400, 410, 420, 430, 440, 450, 460, 470, 480, 490, 500, 510, 520, 530, 540, 550, 560, 570, 580, 590, 600, 650, 700, 750, 800, 850, 900, 950, 1000, or more days after administering a population of cells as disclosed herein.

**[0035]** The present disclosure provides populations of cells for use and a graft versus host disease (GVHD) prophylactic agent for use in methods that can prevent any GVHD of grade A, B, C, or D in subjects receiving HCT for at most about 10, 20, 30, 40, 50, 60, 70, 80, 90, 100, 110, 120, 130, 140, 150, 160, 170, 180, 190, 200, 210, 220, 230, 240, 250, 260, 270, 280, 290, 300, 310, 320, 330, 340, 350, 360, 365, 370, 380, 390, 400, 410, 420, 430, 440, 450, 460, 470, 480, 490, 500, 510, 520, 530, 540, 550, 560, 570, 580, 590, 600, 650, 700, 750, 800, 850, 900, 950, 1000, or less days after administering a population of cells as disclosed herein.

**[0036]** The populations of cells for use and the graft versus host disease (GVHD) prophylactic agent for use in the methods disclosed herein can reduce, for example, the proportion of HCT recipient subjects exhibiting GVHD of stage 1 or above, stage 2 or above, stage 3 or above, or stage 4 relative to other HCT methods.

**[0037]** The populations of cells for use and the graft versus host disease (GVHD) prophylactic agent for use in the methods disclosed herein can, for example, reduce the proportion of HCT recipient subjects exhibiting GVHD of stage 1 or above, stage 2 or above, stage 3 or above, or stage 4, for greater than at least about 10, 20, 30, 40, 50, 60, 70, 80, 90, 100, 110, 120, 130, 140, 150, 160, 170, 180, 190, 200, 210, 220, 230, 240, 250, 260, 270, 280, 290, 300, 310, 320, 330, 340, 350, 360, 365, 370, 380, 390, 400, 410, 420, 430, 440, 450, 460, 470, 480, 490, 500, 510, 520, 530, 540, 550, 560, 570, 580, 590, 600, 650, 700, 750, 800, 850, 900, 950, 1000, or more days after administering a population of cells as disclosed herein, relative to other HCT methods.

**[0038]** In some embodiments, the populations of cells for use and the graft versus host

disease (GVHD) prophylactic agent for use in the methods disclosed herein reduce the proportion of HCT recipient subjects exhibiting GVHD of stage 1 or above, stage 2 or above, stage 3 or above, or stage 4, for at most about 10, 20, 30, 40, 50, 60, 70, 80, 90, 100, 110, 120, 130, 140, 150, 160, 170, 180, 190, 200, 210, 220, 230, 240, 250, 260, 270, 280, 290, 300, 310, 320, 330, 340, 350, 360, 365, 370, 380, 390, 400, 410, 420, 430, 440, 450, 460, 470, 480, 490, 500, 510, 520, 530, 540, 550, 560, 570, 580, 590, 600, 650, 700, 750, 800, 850, 900, 950, 1000, or less days after administering a population of cells as disclosed herein, relative to other HCT methods.

**[0039]** Disclosed herein are populations of cells for use and a graft versus host disease (GVHD) prophylactic agent for use in methods that can, for example, reduce the proportion of HCT recipient subjects exhibiting GVHD of grade A or above, grade B or above, grade C or above, or grade D relative to other HCT methods.

**[0040]** The populations of cells for use and the graft versus host disease (GVHD) prophylactic agent for use in the methods disclosed herein can, for example, reduce the proportion of HCT recipient subjects exhibiting GVHD of grade A or above, grade B or above, grade C or above, or grade D, for greater than at least about 10, 20, 30, 40, 50, 60, 70, 80, 90, 100, 110, 120, 130, 140, 150, 160, 170, 180, 190, 200, 210, 220, 230, 240, 250, 260, 270, 280, 290, 300, 310, 320, 330, 340, 350, 360, 365, 370, 380, 390, 400, 410, 420, 430, 440, 450, 460, 470, 480, 490, 500, 510, 520, 530, 540, 550, 560, 570, 580, 590, 600, 650, 700, 750, 800, 850, 900, 950, 1000, or more days after administering a population of cells as disclosed herein, relative to other HCT methods.

**[0041]** In some embodiments, the populations of cells for use and the graft versus host disease (GVHD) prophylactic agent for use in the methods disclosed herein reduce the proportion of HCT recipient subjects exhibiting GVHD of grade A or above, grade B or above, grade C or above, or grade D, for at most about 10, 20, 30, 40, 50, 60, 70, 80, 90, 100, 110, 120, 130, 140, 150, 160, 170, 180, 190, 200, 210, 220, 230, 240, 250, 260, 270, 280, 290, 300, 310, 320, 330, 340, 350, 360, 365, 370, 380, 390, 400, 410, 420, 430, 440, 450, 460, 470, 480, 490, 500, 510, 520, 530, 540, 550, 560, 570, 580, 590, 600, 650, 700, 750, 800, 850, 900, 950, 1000, or less days after administering a population of cells as disclosed herein, relative to other HCT methods.

#### **Immune cells in HCT and GVHD**

**[0042]** Provided herein are populations of cells for use in methods for improved hematopoietic stem cell transplantation (HCT), wherein GVHD is reduced or prevented as compared to, for example, a comparable method of treatment wherein Tcons are not administered after HSPCs and/or Tregs, or wherein the Tregs are cryopreserved, or wherein the Tcons are not cryopreserved, or any combination thereof. Subsets of immune cells, such as conventional T cells (Tcons), regulatory T cells (Tregs), invariant natural killer T cells (iNKTs), and memory T cells (Tmems) can contribute to aspects of GVHD following HCT, and can also contribute to, for

example, GVT immune responses, immune reconstitution, infection susceptibility, and survival.

**[0043]** Disclosed herein are populations of cells for use in methods comprising administering populations of Tcons and Tregs to an HCT recipient subject. In some embodiments, iNKTs are also administered. In some embodiments, Tmems are also administered. The disclosure provides parameters for administering these populations of cells that contribute to successful clinical outcomes in HCT recipient subjects. Without wishing to be bound by theory, parameters that can contribute to successful clinical outcomes in HCT recipient subjects include, for example, populations administered, order and timing for the administration of different populations, purity standards for populations, methods for obtaining populations, methods of handling or storing populations (e.g., use of fresh versus frozen cell populations), dosages of populations administered, methods for obtaining populations, and combinations thereof.

**[0044]** GVHD is mediated in large part by donor T cells, which can elicit inflammatory responses upon recognition of recipient antigens. T cell depletion (TCD) of donor grafts can be undertaken to decrease the likelihood of acute and chronic GVHD. T cells can be depleted using methods including, but not limited to, physical adsorption of T cells to protein ligands such as lectins, immunodeletion with T cell specific antibodies, and immunoaffinity techniques (for example, use of T cell or lymphocyte-specific antibodies in immunoabsorption columns, magnetic activated cell sorting (MACS), or fluorescent activated cell sorting (FACS)). Applying TCD techniques to donor grafts can result in 10-fold to 10<sup>5</sup>-fold depletion of T cells, and reduced incidence of GVHD. However, TCD can also result in increased incidence of cancer relapse, as the lack of T cells can reduce graft-versus-tumor (GVT) immune responses. Additionally, TCD can result in impaired immune recovery, and increased susceptibility to infections.

**[0045]** Both GVT and GVHD are largely mediated by conventional T cells (Tcons), which mount immune responses upon recognition of cognate antigen by T cell receptors (tumor antigens for GVT, non-tumor recipient antigens for GVHD). Tcons can, for example, contribute to GVT, GVHD, or a combination thereof. Without wishing to be bound by theory, administration of Tcons after administration of Tregs can enhance GVT immunity, and/or reduce susceptibility to infection.

**[0046]** As used herein, Tcons can broadly refer to all CD3<sup>+</sup> T cells, cells expressing medium to high levels of CD127, cells expressing CD3 and medium to high levels of CD127, or cells expressing CD3, medium to high levels of CD127, and CD4 or CD8. In some embodiments, Tcons do not express V $\alpha$ 24J $\alpha$ 18 TCR. Tcons and Tregs can be non-mutually-exclusive cell populations. In some embodiments, Tcons and Tregs are mutually exclusive cell populations.

**[0047]** Regulatory T cells ("Tregs") are a specialized subpopulation of T cells that can suppress activation of the immune system and thereby maintain immune tolerance. Without wishing to be bound by theory, populations of Tregs as administered by methods of the disclosure can contribute to positive clinical outcomes by, for example, reducing or preventing GVHD in a transplant recipient, and/or improving immune reconstitution in a transplant

recipient. Administering Tregs with HSPCs prior to administering conventional T cells (Tcons) can, for example, facilitate retention of graft versus tumor (GVT) and prevention of GVHD. Administering Tregs with HSPCs prior to administering conventional T cells (Tcons) can, for example, facilitate retention of graft versus tumor (GVT) and reduces GVHD relative to alternate HCT methods. Administering Tregs with HSPCs prior to administering conventional T cells (Tcons) can, for example, facilitate retention of graft versus tumor (GVT) effects with reduced risk of GVHD relative to alternate HCT methods. Without wishing to be bound by theory, administering Tregs can prevent GVHD, and administering Tcons can promote GVT effects, for example, relative to alternate HCT methods. In some embodiments, administering Tregs reduces the risk of developing GVHD, and administering Tcons promotes GVT effects relative to alternate HCT methods.

**[0048]** There are various types of Tregs, for example, TCR $\alpha\beta$ +CD4+ regulatory T cells, which include natural regulatory T cells (nTregs) and induced regulatory T cells (iTregs). nTregs are T cells produced in the thymus and delivered to the periphery as a long-lived lineage of self-antigen-specific lymphocytes. iTregs are recruited from circulating lymphocytes and acquire regulatory properties under particular conditions of stimulation in the periphery. nTregs and iTregs are CD4+CD25+; both can inhibit proliferation of CD4+CD25- T cells in a dose-dependent manner, and both are anergic and do not proliferate upon TCR stimulation. In addition to being positive for CD4 and CD25, Tregs are positive for the transcription factor FOXP3, an intracellular marker. Tregs can be identified or selected based on various marker expression profiles. Non-limiting examples of marker expression profiles that can be used to select Tregs include (1) CD4+CD25+CD127dim, (2) CD4+FOXP3+, (3) CD3+CD4+CD25+, (5) CD3+ CD4+ CD25+ CD127dim, (6) CD3+ CD4+ CD25+ CD127dim FOXP3+, (7) CD3+FOXP3+, (8) CD3+CD4+FOXP3+, (9) CD3+ CD4+CD25+FOXP3+, (10) CD3+CD25+FOXP3+, (11) CD3+CD25+CD127dim, (12) CD4+CD25+, (13) CD4+CD25+CD127dimFOXP3+, (14) FOXP3+, CD4+FOXP3+, (15) CD4+CD25+FOXP3+, (16) CD25+FOXP3+, or (17) CD25+ CD127dim.

**[0049]** Selection based on certain expression profiles can be achieved based on extracellular markers and without requiring cell permeabilization, for example, selection based on CD4+CD25+CD127dim.

**[0050]** In the methods of the disclosure, administering Tregs to a subject receiving HCT can, for example, help to prevent graft rejection, help to prevent GVHD, help to reduce GVHD, promote hematopoietic reconstitution, promote immune reconstitution, promote mixed chimerism, or a combination thereof.

**[0051]** In the methods of the disclosure, Invariant natural killer T cells (iNKTs) can be administered to a subject. iNKTs are subclass of CD1d-restricted Natural Killer T (NKT) cells that express a highly conserved  $\alpha\beta$ -T cell receptor that comprises of V $\alpha$ 24J $\alpha$ 18 TCR $\alpha$  chain in humans (referred to herein as "V $\alpha$ 24J $\alpha$ 18<sup>+</sup>"). iNKT cells can be identified by binding with CD1d-multimers like that are loaded with  $\alpha$ -galactosylceramide (GalCer), PBS-57, PBS-44 or other natural or synthetic glycolipids, and can be found as tetramers, dendrimers, and other

structures, Fc fusions, or any combination thereof. Another method of identification is an antibody or combination of antibodies that specifically recognize the Va24Ja18 region. Examples include a Va24 antibody, a Ja18 antibody, or the monoclonal antibody clone 6B11 which binds specifically to a unique region of the Va24Ja18 TCR and can be used to identify iNKT cells. iNKTs can be CD3<sup>+</sup>Va24Ja18<sup>+</sup>.

**[0052]** In the methods of the disclosure, administering iNKTs to a subject receiving HCT can, for example, promote engraftment, promote GVT, reduce GVHD, decrease susceptibility to cancer relapse, decrease susceptibility to infection, or a combination thereof. In some embodiments, iNKTs promote the activity of Tregs. In some embodiments, iNKTs promote the activity of HSPCs.

**[0053]** In the methods of the disclosure, memory T cells (Tmems) can be administered to a subject. Tmems can refer to antigen experienced T cells that express, for example, the phenotypic markers CD45RO, TCR $\alpha$ , TCR $\beta$ , CD3, CD4 or CD8, CD95, and IL-2R $\beta$ . Memory T cells provide immunity and are capable of persisting for a long period of time in an inactive state. Memory T cells are able to rapidly acquire effector functions upon re-challenge with antigen. A population of memory T cells can include the any combination of the subclasses T central memory cells and T effector memory cells. In some embodiments, Tmems are CD3+CD45RA-CD45RO+. In the methods of the disclosure, Tmems administered to a subject receiving HCT can, for example, promote GVT, reduce GVHD, decrease susceptibility to cancer relapse, decrease susceptibility to infection, or a combination thereof.

#### **HLA types and donor/host matching**

**[0054]** The present disclosure provides populations of cells for use in methods comprising administering to a subject said populations of cells. A population of cells to be administered to the recipient can be derived from an allogenic donor. A prospective and recipient can be HLA-typed in order to determine whether they are a match at any HLA alleles.

**[0055]** Human leukocyte antigens (HLA), also broadly referred to as Major histocompatibility complex (MHC) antigens, are protein molecules expressed on the surface of a cell that can confer an antigenic identity to that cell. HLA/MHC antigens are target molecules that can be recognized by T cells and natural killer (NK) cells as being derived from the same source of hematopoietic stem cells as the immune effector cells ("self"), or as being derived from another source of hematopoietic cells ("non-self"). HLA class I antigens (A, B, and C in humans) are expressed by the vast majority of cells, while HLA class II antigens (DR, DP, and DQ in humans) expressed primarily on professional antigen presenting cells. Both HLA classes are implicated in GVHD.

**[0056]** HLA antigens are encoded by highly polymorphic genes; a range of alleles exist for each HLA class I and II gene. Allelic gene products differ in one or more amino acids in the  $\alpha$

and/or  $\beta$  domain(s). Panels of specific antibodies or nucleic acid reagents are used to type HLA haplotypes of individuals, using leukocytes that express class I and class II molecules. HLA alleles can be described at various levels of detail. Most designations begin with HLA- and the locus name, then \* and some (even) number of digits specifying the allele. The first two digits specify a group of alleles. Older typing methodologies often could not completely distinguish alleles, and so stopped at this level. The third through fourth digits specify a synonymous allele. Digits five through six denote any synonymous mutations within the coding frame of the gene. The seventh and eighth digits distinguish mutations outside the coding region. Letters such as L, N, Q, or S may follow an allele's designation to specify an expression level or other non-genomic data known about it. Thus, a completely described allele may be up to 9 digits long, not including the HLA-prefix and locus notation.

**[0057]** Three HLA genes are considered most critical for HLA typing of potential transplant donors and recipients, HLA-A, HLA-B, and HLA-DR. As a human subject carries two copies of each, there are six total genes are HLA-typed.

**[0058]** HLA matched refers to a donor-recipient pair for which all six of the six HLA-A, HLA-B, and HLA-DR alleles are matched between donor and recipient. HLA mismatched refers to a donor-recipient pair for which at least one HLA antigen is mismatched between the donor and recipient. GVHD can occur even if the donor and recipient are HLA-matched because the immune system can still recognize other differences between their tissues.

**[0059]** The set of HLA alleles inherited from one parent forms a haplotype. Identifying a patient's haplotypes can help predict the probability of finding matching donors and assist in developing a search strategy, because some alleles and haplotypes are more common than others and they are distributed at different frequencies in different racial and ethnic groups. HLA haploidentical refers to a donor-recipient pair where one chromosome is matched at least at HLA-A; HLA-B, and HLA-DR between the donor and recipient. The haploidentical pair may or may not be matched at other alleles, e.g., other HLA genes on the other chromosome, or additional histocompatibility loci on either chromosome. Such donors frequently occur in families, e.g. a parent is haploidentical to a child; and siblings may be haploidentical.

**[0060]** The present disclosure provides populations of cells for use in methods comprising administering to a subject said populations of cells. A population of cells to be administered to the recipient can be derived from an allogenic donor.

**[0061]** In some embodiments, populations of cells as disclosed herein are administered to a recipient subject after HLA typing a donor and a recipient, e.g., determining whether a donor and a recipient are HLA-matched or HLA-mismatched by typing HLA alleles HLA-A, HLA-B and HLA-DR in the donor and the recipient. A donor-recipient pair of the disclosure can be HLA matched, HLA mismatched, or haploidentical. The donor and recipient can be related (for example, a parent, child, sibling, grandparent, grandchild, aunt, uncle, or cousin). The donor and recipient can be related and HLA matched, HLA mismatched, or haploidentical. The donor and recipient can be unrelated.

## Chimerism

**[0062]** Following administration of transplant cells from a donor to a recipient, chimerism can be monitored in the recipient. Chimerism can refer to the mix of donor and host cells in an individual who has received a HCT. The risk of GVHD is markedly reduced in patients with mixed instead of complete chimerism, and achieving mixed chimerism is desirable for this reason. In addition, immunodeficiency and infection are more frequently observed in complete versus mixed chimerism. In some embodiments, the methods provided herein allow a human subject to achieve mixed chimerism.

**[0063]** Subjects who exhibit more than a 95% donor cells in a given cell lineage at any time post-transplantation can be referred to as having full donor chimerism. Subjects who exhibit greater than 1% but less than 95% donor DNA in such analysis can be referred to as having mixed chimerism. Subjects who exhibit mixed chimerism can be further classified according to the evolution of chimerism, where improving mixed chimerism can comprise a continuous increase in the proportion of donor cells over at least a 6-month period. Stable mixed chimerism can comprise fluctuations in the percentage of recipient cells over time, without complete loss of donor cells.

**[0064]** A determination of whether a subject is a full chimera, mixed chimera, or non-chimera can be made by an analysis of a hematopoietic cell sample from the graft recipient, e.g. peripheral blood or bone marrow. Analysis can be done by any convenient method of typing. In some embodiments, the degree of chimerism amongst all mononuclear cells, T cells, B cells, CD56+ NK cells, and CD15+ neutrophils is regularly monitored, using PCR with probes for microsatellite analysis. For example, commercial kits can be used to quantify donor and host genetic material extracted from cells based on polymorphisms in short terminal repeat lengths. Automated readers provide the percentage of donor type cells based on standard curves from artificial donor and host cell mixtures.

## Methods

### ***Acquisition of cells***

**[0065]** One or more cell populations of the disclosure can be obtained from a single donor, for example, obtained from mobilized peripheral blood apheresis of a single donor. HSPCs, Tregs, Tcons, iNKTs, Tmems, or any combination thereof can be obtained from a single donor.

**[0066]** One or more cell populations of the disclosure can be obtained from one donor, and one or more additional cell populations of the disclosure can be obtained from a second donor.

One cell population of the disclosure can be obtained from a single donor, and a second cell population of the disclosure can be obtained from multiple donors.

**[0067]** Populations of the disclosure can be obtained from multiple donors, for example, obtained from mobilized peripheral blood apheresis of multiple donors. HSPCs can be obtained from multiple donors. Tregs can be obtained from multiple donors. Tcons can be obtained from multiple donors. iNKTs can be obtained from multiple donors. Tmems can be obtained from multiple donors.

**[0068]** A donor and a recipient of the disclosure can be allogenic. A donor and a recipient of the disclosure can be HLA matched. A donor and a recipient of the disclosure can be HLA mismatched, e.g. mismatched at 1, 2, 3, 4, 5, or 6 of the major HLA alleles. A donor and a recipient of the disclosure can be haploidentical.

**[0069]** In some embodiments, a cell population of the disclosure can be obtained from whole blood. A cell population of the disclosure can be obtained from a peripheral blood apheresis product, for example, a mobilized peripheral blood apheresis product. A cell population of the disclosure can be obtained from at least one apheresis product, two apheresis products, three apheresis products, four apheresis products, five apheresis products, six apheresis products, or more.

**[0070]** In some embodiments, a cell population of the disclosure can be obtained from bone marrow. In some embodiments, a cell population of the disclosure can be obtained from umbilical cord blood.

### ***Processing of cells***

**[0071]** A population of cells of the disclosure can be refined by selection from another population of cells, for example, peripheral blood or a peripheral blood apheresis product. Selection methods for cell populations can comprise methods involving positive or negative selection of a cell population of interest. Selection methods for cell populations can comprise affinity reagents, including but not limited to an antibody, a full-length antibody, a fragment of an antibody, a naturally occurring antibody, a synthetic antibody, an engineered antibody, a full-length affibody, a fragment of an affibody, a full-length affilin, a fragment of an affilin, a full-length anticalin, a fragment of an anticalin, a full-length avimer, a fragment of an avimer, a full-length DARPIn, a fragment of a DARPIn, a full-length fynomer, a fragment of a fynomer, a full-length kunitz domain peptide, a fragment of a kunitz domain peptide, a full-length monobody, a fragment of a monobody, a peptide, or a polyaminoacid. In some embodiments, the affinity reagent is directly conjugated to a detection reagent and/or purification reagent. In some cases, the detection reagent and purification reagent are the same. In other cases, the detection reagent and purification reagent are different. For example, the detection reagent and/or purification reagent is fluorescent, magnetic, or the like. In some cases, the detection reagent and/or purification reagent is a magnetic particle for column purification. For example,

magnetic column purification may be performed using the Miltenyi system (CliniMACs) of columns, antibodies, buffers, preparation materials and reagents

**[0072]** Affinity reagents can comprise immunoaffinity reagents, utilizing the binding specificity of antibodies or fragments or derivatives thereof to positively or negatively select for a cell population of interest. Selection methods for cell populations can comprise an affinity agent and a column, such as magnetic activated cell sorting (MACS) with specific antibodies and microbeads. Selection methods for cell populations can comprise fluorescent activated cell sorting (FACS), with cell populations sorted based on staining profiles with one or more fluorescently-conjugated antibodies. Selection methods for cell populations can comprise physical adsorption, for example, physical adsorption of T cells to protein ligands such as lectins.

**[0073]** A population of HSPCs of the disclosure can be selected based on expression of CD34. For example, a population of HSPCs of the disclosure can be selected using anti-CD34 antibodies as part of a magnetic activated cell sorting (MACS) or fluorescent activated cell sorting (FACS) system.

**[0074]** The number of HSPCs in a population of cells can be determined, for example, by quantifying CD34+ cells via flow cytometry. In some embodiments, dose calculations are adjusted based on measures of cell viability measurements, e.g., viability determined via flow cytometry with propidium iodide or 7-AAD, or via trypan blue exclusion,

**[0075]** A population of cells comprising Tregs of the disclosure can be selected based on expression of markers including CD3, CD4, CD25, CD127, FOXP3, and combinations thereof.

**[0076]** A population of cells comprising Tregs can be selected using magnetic activated cell sorting (MACS). A population of cells comprising Tregs can be selected using fluorescent activated cell sorting (FACS). A population of cells comprising Tregs can be selected using multiple procedures, for example, multiple MACS selections, multiple FACS selections, or a combination of MACS and FACS selections. For example, a first selection may be performed for expression of CD25, isolating CD25+ cells from a hematopoietic cell sample, for example with MACS. A second selection may be performed by contacting the CD25+ cells with antibodies specific for CD4 and for CD127, where FACS is used to isolate cells that are CD4+CD127dim.

**[0077]** A population of cells comprising Tregs can be isolated from whole blood. A population of cells comprising Tregs can be isolated from a peripheral blood apheresis product. A population of cells comprising Tregs can be isolated from a population of cells previously enriched and/or depleted for one or more other cell types, e.g., isolated from a population of cells depleted of CD34+ cells. In some embodiments, Tregs are isolated from the flow-through fraction of a CD34+ MACS selection.

**[0078]** The number of Tregs in a population of cells can be determined, for example, by flow

cytometry, where Tregs can be identified as, for example, CD4+CD25+CD127dim or CD4+FOXP3+. Dose calculations can be adjusted based on measures of cell viability measurements, e.g., viability determined via flow cytometry with propidium iodide or 7-AAD, or via trypan blue exclusion,

**[0079]** A population of Tcons can be sourced from peripheral blood. A population of Tregs can be sourced from a peripheral blood apheresis product.

**[0080]** In some embodiments, no selection steps are carried out, and a population of Tcons is sourced directly from an aliquot of peripheral blood or apheresis product. In some embodiments, a population of cells can be enriched for Tcons, for example, by sorting based on the expression of various markers using MACS, FACS, or a combination thereof. A population of Tcons can be enriched by sorting for CD3+ cells. A population of Tcons can be enriched by sorting for CD4+ and CD8+ cells. A population of Tcons can be enriched by negative selection, where non-Tcon cells are removed, for example, by MACS depletion of cells expressing CD34, CD19, CD25, or a combination thereof.

**[0081]** The number of Tcons present in a population can be quantified, for example, by quantifying CD3+ cells via flow cytometry. The number of CD3+ cells in an aliquot can be determined and a volume comprising an appropriate dose of CD3 cells administered to the recipient. Dose calculations can be adjusted based on measures of cell viability, e.g., viability determined via flow cytometry with propidium iodide or 7-AAD, or via trypan blue exclusion.

**[0082]** An apheresis product of the disclosure can be split into two portions, one portion used to provide Tcons cells and the other portion to isolate and purify HSPCs and Tregs. In some embodiments, CD34+ cells are isolated and purified from the apheresis product, creating a CD34-negative cell fraction from which the Treg are then isolated.

**[0083]** A population of iNKTs can be sourced from peripheral blood. A population of iNKTs can be sourced from a peripheral blood apheresis product.

**[0084]** A population of cells can be enriched for iNKTs, for example, by sorting based on the expression of various markers using MACS, FACS, or a combination thereof. A population of iNKTs can be enriched, for example, by sorting for CD3<sup>+</sup>Vα24Jα18<sup>+</sup> cells.

**[0085]** The number of iNKTs present in a population can be quantified, for example, by quantifying CD3<sup>+</sup>Vα24Jα18<sup>+</sup> cells via flow cytometry. The number of CD3<sup>+</sup>Vα24jα18<sup>+</sup> cells in an aliquot can be determined and a volume comprising an appropriate dose of iNKTs administered to the recipient. In some embodiments, dose calculations are adjusted based on measures of cell viability measurements, e.g., viability determined via flow cytometry with propidium iodide or 7-AAD, or via trypan blue exclusion.

**[0086]** A population of Tmems can be sourced from peripheral blood. A population of Tmems can be sourced from a peripheral blood apheresis product.

**[0087]** A population of cells can be enriched for Tmems, for example, by sorting based on the expression of various markers using MACS, FACS, or a combination thereof. A population of Tmems can be enriched, for example, by sorting for CD3+CD45RA-CD45RO+ cells.

**[0088]** The number of Tmems present in a population can be quantified, for example, by quantifying CD3+CD45RA-CD45RO+ cells via flow cytometry. The number of CD3+CD45RA-CD45RO+ cells in an aliquot can be determined and a volume comprising an appropriate dose of Tmems administered to the recipient. Dose calculations can be adjusted based on measures of cell viability measurements, e.g., viability determined via flow cytometry with propidium iodide or 7-AAD, or via trypan blue exclusion.

***Use of fresh or cryopreserved cells***

**[0089]** In the claimed invention the Tregs are fresh Tregs. Another cell population of the disclosure can be administered freshly after isolation, or after cryopreservation and subsequent thawing.

**[0090]** Cells freshly isolated from a donor ("fresh cells" can be administered to a recipient subject. Fresh cells can be stored in a buffer, for example, CliniMACS PBS-EDTA Buffer with 0.5% human serum albumin, or Plasma-Lyte-A, pH 7.4 supplemented with 2% human serum albumin. Fresh cells can be stored at a reduced temperature (e.g., 2-8 °C), but cannot be cryopreserved/frozen.

**[0091]** After acquiring a fresh population of cells from a donor, the fresh cells can be stored for greater than at least about 1, 2, 3, 4, 5, 6, 7, 8, 9, 10, 11, 12, 13, 14, 15, 16, 17, 18, 19, 20, 21, 22, 23, 24, 25, 26, 27, 28, 29, 30, 31, 32, 33, 34, 35, 36, 37, 38, 39, 40, 41, 42, 43, 44, 45, 46, 47, 48, 49, 50, 51, 52, 53, 54, 55, 56, 57, 58, 59, 60, 61, 62, 63, 64, 65, 66, 67, 68, 69, 70, 71, 72, 73, 74, 75, 76, 77, 78, 79, 80, 81, 82, 83, 84, 85, 86, 87, 88, 89, 90, 91, 92, 93, 94, 95, 96, 120, 150, 200, 300 hours, or more prior to administration to a subject.

**[0092]** After acquiring a fresh population of cells from a donor, the fresh cells can be stored for at most about 1, 2, 3, 4, 5, 6, 7, 8, 9, 10, 11, 12, 13, 14, 15, 16, 17, 18, 19, 20, 21, 22, 23, 24, 25, 26, 27, 28, 29, 30, 31, 32, 33, 34, 35, 36, 37, 38, 39, 40, 41, 42, 43, 44, 45, 46, 47, 48, 49, 50, 51, 52, 53, 54, 55, 56, 57, 58, 59, 60, 61, 62, 63, 64, 65, 66, 67, 68, 69, 70, 71, 72, 73, 74, 75, 76, 77, 78, 79, 80, 81, 82, 83, 84, 85, 86, 87, 88, 89, 90, 91, 92, 93, 94, 95, 96, 120, 150, 200, 300 hours, or less prior to administration to a subject.

**[0093]** In the claimed invention the Tregs are fresh Tregs. Other cells of the disclosure can be cryopreserved. In some embodiments, cryopreservation can be beneficial to the methods disclosed herein. For example, cryopreservation of Tcons prior to subsequent thawing and administering to a subject may reduce GVHD.

**[0094]** Cryopreservation can comprise addition of a preservative agent (e.g., DMSO), and gradual cooling of cells in a controlled-rate freezer to prevent osmotic cellular injury during ice crystal formation. Cryopreservation can comprise commercial cryopreservation reagents and materials, for example, Cryobags and CryoStor<sup>®</sup> CS10.

**[0095]** Cryopreserved cells can be stored for periods of time ranging from hours to years at low temperatures. Cryopreserved cells can be stored at ultralow temperatures, for example, -50 °C, -60 °C, -70 °C, -80 °C, -90 °C, -100 °C, -110 °C, -120 °C, -130 °C, -140 °C, -150 °C, -160 °C, -170 °C, -180 °C, -190 °C, -196 °C, or less. Cryopreserved cells can be stored in storage devices comprising liquid nitrogen.

**[0096]** Cells can be cryopreserved before or after other methods of the disclosure, for example, before or after sorting methods, before or after characterization methods, such as determining cell viability or the concentration of cells of a particular type.

**[0097]** In some embodiments, whole blood can be cryopreserved. Whole blood can be cryopreserved without sorting or characterization. Whole blood can be cryopreserved after sorting but without characterization. Whole blood can be cryopreserved after characterization but without sorting. Whole blood can be cryopreserved after characterization and sorting. Whole blood can be cryopreserved after quantifying a cell type of the disclosure. Whole blood can be cryopreserved after quantifying conventional T cells (Tcons, e.g., CD3<sup>+</sup> cells). Whole blood can be cryopreserved after quantifying viability of all cells or a population of cells of the disclosure (e.g., conventional T cells).

**[0098]** A peripheral blood apheresis product of the disclosure can be cryopreserved. A peripheral blood apheresis product can be cryopreserved without sorting or characterization. A peripheral blood apheresis product can be cryopreserved after sorting but without characterization. A peripheral blood apheresis product can be cryopreserved after characterization but without sorting. A peripheral blood apheresis product can be cryopreserved after characterization and sorting. A peripheral blood apheresis product can be cryopreserved after quantifying a cell type of the disclosure. A peripheral blood apheresis product can be cryopreserved after quantifying conventional T cells (Tcons, e.g., CD3<sup>+</sup> cells). A peripheral blood apheresis product can be cryopreserved after quantifying viability of all cells or a population of cells of the disclosure (e.g., conventional T cells).

**[0099]** A population of cells sorted or selected from another population of cells can be cryopreserved, for example, a population of HSPCs, Tcons, iNKTs, or Tmems can be cryopreserved.

**[0100]** In the claimed invention the Tregs are fresh Tregs. Other cells of the disclosure can be cryopreserved for any amount of time. Cells of the disclosure may be cryopreserved for greater than at least about 1, 2, 3, 4, 5, 6, 7, 8, 9, 10, 11, 12, 13, 14, 15, 16, 17, 18, 19, 20, 21, 22, 23, 24, 25, 26, 27, 28, 29, 30, 31, 32, 33, 34, 35, 36, 37, 38, 39, 40, 41, 42, 43, 44, 45, 46, 47, 48, 49, 50, 51, 52, 53, 54, 55, 56, 57, 58, 59, 60, 61, 62, 63, 64, 65, 66, 67, 68, 69, 70, 71,

72, 73, 74, 75, 76, 77, 78, 79, 80, 81, 82, 83, 84, 85, 86, 87, 88, 89, 90, 91, 92, 93, 94, 95, or 96 hours, or more prior to thawing and administration to a subject.

**[0101]** Other cells of the disclosure can be cryopreserved for at most about 1, 2, 3, 4, 5, 6, 7, 8, 9, 10, 11, 12, 13, 14, 15, 16, 17, 18, 19, 20, 21, 22, 23, 24, 25, 26, 27, 28, 29, 30, 31, 32, 33, 34, 35, 36, 37, 38, 39, 40, 41, 42, 43, 44, 45, 46, 47, 48, 49, 50, 51, 52, 53, 54, 55, 56, 57, 58, 59, 60, 61, 62, 63, 64, 65, 66, 67, 68, 69, 70, 71, 72, 73, 74, 75, 76, 77, 78, 79, 80, 81, 82, 83, 84, 85, 86, 87, 88, 89, 90, 91, 92, 93, 94, 95, or 96 hours, or less prior to thawing and administration to a subject.

**[0102]** Other cells of the disclosure can be cryopreserved for greater than at least about 1, 2, 3, 4, 5, 6, 7, 8, 9, 10, 11, 12, 13, 14, 15, 16, 17, 18, 19, 20, 21, 22, 23, 24, 25, 26, 27, 28, 29, 30, 31, 32, 33, 34, 35, 36, 37, 38, 39, 40, 41, 42, 43, 44, 45, 46, 47, 48, 49, 50, 51, 52, 53, 54, 55, 56, 57, 58, 59, 60, 61, 62, 63, 64, 65, 66, 67, 68, 69, 70, 71, 72, 73, 74, 75, 76, 77, 78, 79, 80, 81, 82, 83, 84, 85, 86, 87, 88, 89, 90, 91, 92, 93, 94, 95, or 96 days, or more prior to thawing and administration to a subject.

**[0103]** Other cells of the disclosure can be cryopreserved for at most about 1, 2, 3, 4, 5, 6, 7, 8, 9, 10, 11, 12, 13, 14, 15, 16, 17, 18, 19, 20, 21, 22, 23, 24, 25, 26, 27, 28, 29, 30, 31, 32, 33, 34, 35, 36, 37, 38, 39, 40, 41, 42, 43, 44, 45, 46, 47, 48, 49, 50, 51, 52, 53, 54, 55, 56, 57, 58, 59, 60, 61, 62, 63, 64, 65, 66, 67, 68, 69, 70, 71, 72, 73, 74, 75, 76, 77, 78, 79, 80, 81, 82, 83, 84, 85, 86, 87, 88, 89, 90, 91, 92, 93, 94, 95, or 96 days, or less prior to thawing and administration to a subject.

### ***Administration of cells***

#### **Sequence and timing of administration**

**[0104]** Disclosed herein are populations of cells for use in methods for enhanced allogenic hematopoietic stem cell transplantation, comprising administering to a subject populations of cells.

**[0105]** In the claimed invention, a population of hematopoietic stem and progenitor cells (HSPCs), a population of cells comprising regulatory T cells (Tregs) and a population of conventional T cells (Tcons) are administered to a subject.

**[0106]** The population of HSPCs and the population of cells comprising Tregs can be administered at the same or similar times, or at different times.

**[0107]** The population of HSPCs and the population of cells comprising Tregs can administered at most about 1, 2, 3, 4, 5, 6, 7, 8, 9, 10, 11, 12, 13, 14, 15, 16, 17, 18, 19, 20,

21, 22, 23, 24, 25, 26, 27, 28, 29, 30, 31, 32, 33, 34, 35, 36, 37, 38, 39, 40, 41, 42, 43, 44, 45, 46, 47, or 48 hours apart.

**[0108]** The population of Tcons can be administered to the subject after the population of HSPCs.

**[0109]** The population of Tcons can be administered to the subject greater than at least about 6, 7, 8, 9, 10, 11, 12, 13, 14, 15, 16, 17, 18, 19, 20, 21, 22, 23, 24, 25, 26, 27, 28, 29, 30, 31, 32, 33, 34, 35, 36, 37, 38, 39, 40, 41, 42, 43, 44, 45, 46, 47, 48, 49, 50, 51, 52, 53, 54, 55, 56, 57, 58, 59, 60, 61, 62, 63, 64, 65, 66, 67, 68, 69, 70, 71, 72, 73, 74, 75, 76, 77, 78, 79, 80, 81, 82, 83, 84, 85, 86, 87, 88, 89, 90, 91, 92, 93, 94, 95, or 96 hours after the population of HSPCs.

**[0110]** In some embodiments, the population of Tcons is administered to the subject at most about 6, 7, 8, 9, 10, 11, 12, 13, 14, 15, 16, 17, 18, 19, 20, 21, 22, 23, 24, 25, 26, 27, 28, 29, 30, 31, 32, 33, 34, 35, 36, 37, 38, 39, 40, 41, 42, 43, 44, 45, 46, 47, 48, 49, 50, 51, 52, 53, 54, 55, 56, 57, 58, 59, 60, 61, 62, 63, 64, 65, 66, 67, 68, 69, 70, 71, 72, 73, 74, 75, 76, 77, 78, 79, 80, 81, 82, 83, 84, 85, 86, 87, 88, 89, 90, 91, 92, 93, 94, 95, or 96 hours after the population of HSPCs.

**[0111]** The population of Tcons can be administered to the subject, for example, between about 6-96, 12-84, 12-72, 12-66, 12-60, 12-54, 12-48, 12-42, 12-36, 12-30, 12-24, 12-18, 18-72, 18-66, 18-60, 18-54, 18-48, 18-42, 18-36, 18-30, 18-24, 24-72, 24-66, 24-60, 24-54, 24-48, 24-42, 24-36, 24-30, 30-72, 30-66, 30-60, 30-54, 30-48, 30-42, 30-36, 36-72, 36-66, 36-60, 36-54, 36-48, 36-42, 42-72, 42-66, 42-60, 42-54, 42-48, 48-72, 48-66, 48-60, 48-54, 54-72, 54-66, 54-60, 60-72, 60-66, or 66-72 hours after the population of HSPCs.

**[0112]** The population of Tcons can be administered to the subject after the population of cells comprising Tregs.

**[0113]** The population Tcons can be administered to the subject greater than at least about 6, 7, 8, 9, 10, 11, 12, 13, 14, 15, 16, 17, 18, 19, 20, 21, 22, 23, 24, 25, 26, 27, 28, 29, 30, 31, 32, 33, 34, 35, 36, 37, 38, 39, 40, 41, 42, 43, 44, 45, 46, 47, 48, 49, 50, 51, 52, 53, 54, 55, 56, 57, 58, 59, 60, 61, 62, 63, 64, 65, 66, 67, 68, 69, 70, 71, 72, 73, 74, 75, 76, 77, 78, 79, 80, 81, 82, 83, 84, 85, 86, 87, 88, 89, 90, 91, 92, 93, 94, 95, or 96 hours after the population of cells comprising Tregs.

**[0114]** In some embodiments, the population of Tcons is administered to the subject at most about 6, 7, 8, 9, 10, 11, 12, 13, 14, 15, 16, 17, 18, 19, 20, 21, 22, 23, 24, 25, 26, 27, 28, 29, 30, 31, 32, 33, 34, 35, 36, 37, 38, 39, 40, 41, 42, 43, 44, 45, 46, 47, 48, 49, 50, 51, 52, 53, 54, 55, 56, 57, 58, 59, 60, 61, 62, 63, 64, 65, 66, 67, 68, 69, 70, 71, 72, 73, 74, 75, 76, 77, 78, 79, 80, 81, 82, 83, 84, 85, 86, 87, 88, 89, 90, 91, 92, 93, 94, 95, or 96 hours after the population of cells comprising Tregs.

**[0115]** The population of Tcons can be administered to the subject, for example, between about 6-96, 12-84, 12-72, 12-66, 12-60, 12-54, 12-48, 12-42, 12-36, 12-30, 12-24, 12-18, 18-72, 18-66, 18-60, 18-54, 18-48, 18-42, 18-36, 18-30, 18-24, 24-72, 24-66, 24-60, 24-54, 24-48, 24-42, 24-36, 24-30, 30-72, 30-66, 30-60, 30-54, 30-48, 30-42, 30-36, 36-72, 36-66, 36-60, 36-54, 36-48, 36-42, 42-72, 42-66, 42-60, 42-54, 42-48, 48-72, 48-66, 48-60, 48-54, 54-72, 54-66, 54-60, 60-72, 60-66, or 66-72 hours after the population of Tregs.

**[0116]** The population of Tcons can be administered to the subject after the population of HSPCs and the population of cells comprising Tregs.

**[0117]** The population Tcons can administered to the subject, for example, greater than at least about 6, 7, 8, 9, 10, 11, 12, 13, 14, 15, 16, 17, 18, 19, 20, 21, 22, 23, 24, 25, 26, 27, 28, 29, 30, 31, 32, 33, 34, 35, 36, 37, 38, 39, 40, 41, 42, 43, 44, 45, 46, 47, 48, 49, 50, 51, 52, 53, 54, 55, 56, 57, 58, 59, 60, 61, 62, 63, 64, 65, 66, 67, 68, 69, 70, 71, 72, 73, 74, 75, 76, 77, 78, 79, 80, 81, 82, 83, 84, 85, 86, 87, 88, 89, 90, 91, 92, 93, 94, 95, or 96 hours after the population of HSPCs and the population of cells comprising Tregs.

**[0118]** In some embodiments, the population of Tcons is administered to the subject at most about 6, 7, 8, 9, 10, 11, 12, 13, 14, 15, 16, 17, 18, 19, 20, 21, 22, 23, 24, 25, 26, 27, 28, 29, 30, 31, 32, 33, 34, 35, 36, 37, 38, 39, 40, 41, 42, 43, 44, 45, 46, 47, 48, 49, 50, 51, 52, 53, 54, 55, 56, 57, 58, 59, 60, 61, 62, 63, 64, 65, 66, 67, 68, 69, 70, 71, 72, 73, 74, 75, 76, 77, 78, 79, 80, 81, 82, 83, 84, 85, 86, 87, 88, 89, 90, 91, 92, 93, 94, 95, or 96 hours after the population of HSPCs and the population of cells comprising Tregs.

**[0119]** The population of Tcons can be administered to the subject, for example, between about 6-96, 12-84, 12-72, 12-66, 12-60, 12-54, 12-48, 12-42, 12-36, 12-30, 12-24, 12-18, 18-72, 18-66, 18-60, 18-54, 18-48, 18-42, 18-36, 18-30, 18-24, 24-72, 24-66, 24-60, 24-54, 24-48, 24-42, 24-36, 24-30, 30-72, 30-66, 30-60, 30-54, 30-48, 30-42, 30-36, 36-72, 36-66, 36-60, 36-54, 36-48, 36-42, 42-72, 42-66, 42-60, 42-54, 42-48, 48-72, 48-66, 48-60, 48-54, 54-72, 54-66, 54-60, 60-72, 60-66, or 66-72 hours after the population of HSPCs and the population of cells comprising Tregs.

**[0120]** In some embodiments, a population of hematopoietic stem and progenitor cells (HSPCs), a population of cells comprising regulatory T cells (Tregs), a population of conventional T cells (Tcons), and a population of invariant natural killer T cells (iNKTs) are administered to a subject.

**[0121]** The population of iNKTs can be administered to the subject at the same time or at a similar time as the population of HSPCs. In some embodiments, the population of iNKTs is administered to the subject after the population of HSPCs.

**[0122]** The population of iNKTs can be administered to the subject greater than at least about 6, 7, 8, 9, 10, 11, 12, 13, 14, 15, 16, 17, 18, 19, 20, 21, 22, 23, 24, 25, 26, 27, 28, 29, 30, 31, 32, 33, 34, 35, 36, 37, 38, 39, 40, 41, 42, 43, 44, 45, 46, 47, 48, 49, 50, 51, 52, 53, 54, 55, 56,

57, 58, 59, 60, 61, 62, 63, 64, 65, 66, 67, 68, 69, 70, 71, 72, 73, 74, 75, 76, 77, 78, 79, 80, 81, 82, 83, 84, 85, 86, 87, 88, 89, 90, 91, 92, 93, 94, 95, or 96 hours after the population of HSPCs.

**[0123]** In some embodiments, the population of iNKTs is administered to the subject at most about 6, 7, 8, 9, 10, 11, 12, 13, 14, 15, 16, 17, 18, 19, 20, 21, 22, 23, 24, 25, 26, 27, 28, 29, 30, 31, 32, 33, 34, 35, 36, 37, 38, 39, 40, 41, 42, 43, 44, 45, 46, 47, 48, 49, 50, 51, 52, 53, 54, 55, 56, 57, 58, 59, 60, 61, 62, 63, 64, 65, 66, 67, 68, 69, 70, 71, 72, 73, 74, 75, 76, 77, 78, 79, 80, 81, 82, 83, 84, 85, 86, 87, 88, 89, 90, 91, 92, 93, 94, 95, or 96 hours after the population of HSPCs.

**[0124]** The population of iNKTs can be administered to the subject, for example, between about 6-96, 12-84, 12-72, 12-66, 12-60, 12-54, 12-48, 12-42, 12-36, 12-30, 12-24, 12-18, 18-72, 18-66, 18-60, 18-54, 18-48, 18-42, 18-36, 18-30, 18-24, 24-72, 24-66, 24-60, 24-54, 24-48, 24-42, 24-36, 24-30, 30-72, 30-66, 30-60, 30-54, 30-48, 30-42, 30-36, 36-72, 36-66, 36-60, 36-54, 36-48, 36-42, 42-72, 42-66, 42-60, 42-54, 42-48, 48-72, 48-66, 48-60, 48-54, 54-72, 54-66, 54-60, 60-72, 60-66, or 66-72 hours after the population of HSPCs.

**[0125]** The population of iNKTs can be administered to the subject at the same time or at a similar time as the population of cells comprising Tregs. In some embodiments, the population of iNKTs is administered to the subject after the population of cells comprising Tregs.

**[0126]** A population of iNKTs can be administered to the subject greater than at least about 6, 7, 8, 9, 10, 11, 12, 13, 14, 15, 16, 17, 18, 19, 20, 21, 22, 23, 24, 25, 26, 27, 28, 29, 30, 31, 32, 33, 34, 35, 36, 37, 38, 39, 40, 41, 42, 43, 44, 45, 46, 47, 48, 49, 50, 51, 52, 53, 54, 55, 56, 57, 58, 59, 60, 61, 62, 63, 64, 65, 66, 67, 68, 69, 70, 71, 72, 73, 74, 75, 76, 77, 78, 79, 80, 81, 82, 83, 84, 85, 86, 87, 88, 89, 90, 91, 92, 93, 94, 95, or 96 hours after the population of cells comprising Tregs.

**[0127]** In some embodiments, the population of iNKTs is administered to the subject at most about 6, 7, 8, 9, 10, 11, 12, 13, 14, 15, 16, 17, 18, 19, 20, 21, 22, 23, 24, 25, 26, 27, 28, 29, 30, 31, 32, 33, 34, 35, 36, 37, 38, 39, 40, 41, 42, 43, 44, 45, 46, 47, 48, 49, 50, 51, 52, 53, 54, 55, 56, 57, 58, 59, 60, 61, 62, 63, 64, 65, 66, 67, 68, 69, 70, 71, 72, 73, 74, 75, 76, 77, 78, 79, 80, 81, 82, 83, 84, 85, 86, 87, 88, 89, 90, 91, 92, 93, 94, 95, or 96 hours after the population of cells comprising Tregs.

**[0128]** The population of iNKTs can be administered to the subject, for example, between about 6-96, 12-84, 12-72, 12-66, 12-60, 12-54, 12-48, 12-42, 12-36, 12-30, 12-24, 12-18, 18-72, 18-66, 18-60, 18-54, 18-48, 18-42, 18-36, 18-30, 18-24, 24-72, 24-66, 24-60, 24-54, 24-48, 24-42, 24-36, 24-30, 30-72, 30-66, 30-60, 30-54, 30-48, 30-42, 30-36, 36-72, 36-66, 36-60, 36-54, 36-48, 36-42, 42-72, 42-66, 42-60, 42-54, 42-48, 48-72, 48-66, 48-60, 48-54, 54-72, 54-66, 54-60, 60-72, 60-66, or 66-72 hours after the population of Tregs.

**[0129]** In some embodiments, a population of hematopoietic stem and progenitor cells

(HSPCs), a population of cells comprising regulatory T cells (Tregs), a population of conventional T cells (Tcons), and a population of memory T cells (Tmems) are administered to a subject.

**[0130]** A population of Tmems can be administered to the subject at the same time or at a similar time as the population of HSPCs. In some embodiments, the population of Tmems is administered to the subject after the population of HSPCs.

**[0131]** The population of Tmems can be administered to the subject greater than at least about 6, 7, 8, 9, 10, 11, 12, 13, 14, 15, 16, 17, 18, 19, 20, 21, 22, 23, 24, 25, 26, 27, 28, 29, 30, 31, 32, 33, 34, 35, 36, 37, 38, 39, 40, 41, 42, 43, 44, 45, 46, 47, 48, 49, 50, 51, 52, 53, 54, 55, 56, 57, 58, 59, 60, 61, 62, 63, 64, 65, 66, 67, 68, 69, 70, 71, 72, 73, 74, 75, 76, 77, 78, 79, 80, 81, 82, 83, 84, 85, 86, 87, 88, 89, 90, 91, 92, 93, 94, 95, or 96 hours after the population of HSPCs.

**[0132]** In some embodiments, the population of Tmems is administered to the subject at most about 6, 7, 8, 9, 10, 11, 12, 13, 14, 15, 16, 17, 18, 19, 20, 21, 22, 23, 24, 25, 26, 27, 28, 29, 30, 31, 32, 33, 34, 35, 36, 37, 38, 39, 40, 41, 42, 43, 44, 45, 46, 47, 48, 49, 50, 51, 52, 53, 54, 55, 56, 57, 58, 59, 60, 61, 62, 63, 64, 65, 66, 67, 68, 69, 70, 71, 72, 73, 74, 75, 76, 77, 78, 79, 80, 81, 82, 83, 84, 85, 86, 87, 88, 89, 90, 91, 92, 93, 94, 95, or 96 hours after the population of HSPCs.

**[0133]** The population of Tmems can be administered to the subject, for example, between about 6-96, 12-84, 12-72, 12-66, 12-60, 12-54, 12-48, 12-42, 12-36, 12-30, 12-24, 12-18, 18-72, 18-66, 18-60, 18-54, 18-48, 18-42, 18-36, 18-30, 18-24, 24-72, 24-66, 24-60, 24-54, 24-48, 24-42, 24-36, 24-30, 30-72, 30-66, 30-60, 30-54, 30-48, 30-42, 30-36, 36-72, 36-66, 36-60, 36-54, 36-48, 36-42, 42-72, 42-66, 42-60, 42-54, 42-48, 48-72, 48-66, 48-60, 48-54, 54-72, 54-66, 54-60, 60-72, 60-66, or 66-72 hours after the population of HSPCs.

**[0134]** The population of Tmems can be administered to the subject at the same time or at a similar time as the population of cells comprising Tregs. In some embodiments, the population of Tmems is administered to the subject after the population of cells comprising Tregs.

**[0135]** The population of Tmems can be administered to the subject greater than at least about 6, 7, 8, 9, 10, 11, 12, 13, 14, 15, 16, 17, 18, 19, 20, 21, 22, 23, 24, 25, 26, 27, 28, 29, 30, 31, 32, 33, 34, 35, 36, 37, 38, 39, 40, 41, 42, 43, 44, 45, 46, 47, 48, 49, 50, 51, 52, 53, 54, 55, 56, 57, 58, 59, 60, 61, 62, 63, 64, 65, 66, 67, 68, 69, 70, 71, 72, 73, 74, 75, 76, 77, 78, 79, 80, 81, 82, 83, 84, 85, 86, 87, 88, 89, 90, 91, 92, 93, 94, 95, or 96 hours after the population of cells comprising Tregs.

**[0136]** In some embodiments, the population of Tmems is administered to the subject at most about 6, 7, 8, 9, 10, 11, 12, 13, 14, 15, 16, 17, 18, 19, 20, 21, 22, 23, 24, 25, 26, 27, 28, 29, 30, 31, 32, 33, 34, 35, 36, 37, 38, 39, 40, 41, 42, 43, 44, 45, 46, 47, 48, 49, 50, 51, 52, 53, 54, 55, 56, 57, 58, 59, 60, 61, 62, 63, 64, 65, 66, 67, 68, 69, 70, 71, 72, 73, 74, 75, 76, 77, 78, 79,

80, 81, 82, 83, 84, 85, 86, 87, 88, 89, 90, 91, 92, 93, 94, 95, or 96 hours after the population of cells comprising Tregs.

**[0137]** The population of Tmems can be administered to the subject, for example, between about 6-96, 12-84, 12-72, 12-66, 12-60, 12-54, 12-48, 12-42, 12-36, 12-30, 12-24, 12-18, 18-72, 18-66, 18-60, 18-54, 18-48, 18-42, 18-36, 18-30, 18-24, 24-72, 24-66, 24-60, 24-54, 24-48, 24-42, 24-36, 24-30, 30-72, 30-66, 30-60, 30-54, 30-48, 30-42, 30-36, 36-72, 36-66, 36-60, 36-54, 36-48, 36-42, 42-72, 42-66, 42-60, 42-54, 42-48, 48-72, 48-66, 48-60, 48-54, 54-72, 54-66, 54-60, 60-72, 60-66, or 66-72 hours after the population of Tregs.

## Doses

### HSPCs

**[0138]** A population of HPSCs administered to a subject can be administered at a dose greater than at least about  $1 \times 10^4$ ,  $1 \times 10^5$ ,  $5 \times 10^5$ ,  $6 \times 10^5$ ,  $7 \times 10^5$ ,  $8 \times 10^5$ ,  $9 \times 10^5$ ,  $1 \times 10^6$ ,  $1.1 \times 10^6$ ,  $1.2 \times 10^6$ ,  $1.3 \times 10^6$ ,  $1.4 \times 10^6$ ,  $1.5 \times 10^6$ ,  $1.6 \times 10^6$ ,  $1.7 \times 10^6$ ,  $1.8 \times 10^6$ ,  $1.9 \times 10^6$ ,  $2 \times 10^6$ ,  $2.1 \times 10^6$ ,  $2.2 \times 10^6$ ,  $2.3 \times 10^6$ ,  $2.4 \times 10^6$ ,  $2.5 \times 10^6$ ,  $2.6 \times 10^6$ ,  $2.7 \times 10^6$ ,  $2.8 \times 10^6$ ,  $2.9 \times 10^6$ ,  $3 \times 10^6$ ,  $3.1 \times 10^6$ ,  $3.2 \times 10^6$ ,  $3.3 \times 10^6$ ,  $3.4 \times 10^6$ ,  $3.5 \times 10^6$ ,  $3.6 \times 10^6$ ,  $3.7 \times 10^6$ ,  $3.8 \times 10^6$ ,  $3.9 \times 10^6$ ,  $4 \times 10^6$ ,  $4.1 \times 10^6$ ,  $4.2 \times 10^6$ ,  $4.3 \times 10^6$ ,  $4.4 \times 10^6$ ,  $4.5 \times 10^6$ ,  $4.6 \times 10^6$ ,  $4.7 \times 10^6$ ,  $4.8 \times 10^6$ ,  $4.9 \times 10^6$ ,  $5 \times 10^6$ ,  $5.1 \times 10^6$ ,  $5.2 \times 10^6$ ,  $5.3 \times 10^6$ ,  $5.4 \times 10^6$ ,  $5.5 \times 10^6$ ,  $5.6 \times 10^6$ ,  $5.7 \times 10^6$ ,  $5.8 \times 10^6$ ,  $5.9 \times 10^6$ ,  $6 \times 10^6$ ,  $6.5 \times 10^6$ ,  $7 \times 10^6$ ,  $7.5 \times 10^6$ ,  $8 \times 10^6$ ,  $8.5 \times 10^6$ ,  $9 \times 10^6$ ,  $9.5 \times 10^6$ ,  $1 \times 10^7$ ,  $1.5 \times 10^7$ ,  $2 \times 10^7$ ,  $2.5 \times 10^7$ ,  $3 \times 10^7$ ,  $3.5 \times 10^7$ ,  $4 \times 10^7$ ,  $4.5 \times 10^7$ ,  $5 \times 10^7$ ,  $5.5 \times 10^7$ ,  $6 \times 10^7$ ,  $6.5 \times 10^7$ ,  $7 \times 10^7$ ,  $7.5 \times 10^7$ ,  $8 \times 10^7$ ,  $8.5 \times 10^7$ ,  $9 \times 10^7$ ,  $9.5 \times 10^7$ ,  $1 \times 10^8$ ,  $1.5 \times 10^8$ ,  $2 \times 10^8$ ,  $2.5 \times 10^8$ ,  $3 \times 10^8$ ,  $3.5 \times 10^8$ ,  $4 \times 10^8$ ,  $4.5 \times 10^8$ ,  $5 \times 10^8$ ,  $5.5 \times 10^8$ ,  $6 \times 10^8$ ,  $6.5 \times 10^8$ ,  $7 \times 10^8$ ,  $7.5 \times 10^8$ ,  $8 \times 10^8$ ,  $8.5 \times 10^8$ ,  $9 \times 10^8$ ,  $9.5 \times 10^8$ ,  $1 \times 10^9$ , or more cells per kg of recipient body weight.

**[0139]** In some embodiments, a population of HPSCs administered to a subject can be administered at a dose of at most about  $1 \times 10^4$ ,  $1 \times 10^5$ ,  $5 \times 10^5$ ,  $6 \times 10^5$ ,  $7 \times 10^5$ ,  $8 \times 10^5$ ,  $9 \times 10^5$ ,  $1 \times 10^6$ ,  $1.1 \times 10^6$ ,  $1.2 \times 10^6$ ,  $1.3 \times 10^6$ ,  $1.4 \times 10^6$ ,  $1.5 \times 10^6$ ,  $1.6 \times 10^6$ ,  $1.7 \times 10^6$ ,  $1.8 \times 10^6$ ,  $1.9 \times 10^6$ ,  $2 \times 10^6$ ,  $2.1 \times 10^6$ ,  $2.2 \times 10^6$ ,  $2.3 \times 10^6$ ,  $2.4 \times 10^6$ ,  $2.5 \times 10^6$ ,  $2.6 \times 10^6$ ,  $2.7 \times 10^6$ ,  $2.8 \times 10^6$ ,  $2.9 \times 10^6$ ,  $3 \times 10^6$ ,  $3.1 \times 10^6$ ,  $3.2 \times 10^6$ ,  $3.3 \times 10^6$ ,  $3.4 \times 10^6$ ,  $3.5 \times 10^6$ ,  $3.6 \times 10^6$ ,  $3.7 \times 10^6$ ,  $3.8 \times 10^6$ ,  $3.9 \times 10^6$ ,  $4 \times 10^6$ ,  $4.1 \times 10^6$ ,  $4.2 \times 10^6$ ,  $4.3 \times 10^6$ ,  $4.4 \times 10^6$ ,  $4.5 \times 10^6$ ,  $4.6 \times 10^6$ ,  $4.7 \times 10^6$ ,  $4.8 \times 10^6$ ,  $4.9 \times 10^6$ ,  $5 \times 10^6$ ,  $5.1 \times 10^6$ ,  $5.2 \times 10^6$ ,  $5.3 \times 10^6$ ,  $5.4 \times 10^6$ ,  $5.5 \times 10^6$ ,  $5.6 \times 10^6$ ,  $5.7 \times 10^6$ ,  $5.8 \times 10^6$ ,  $5.9 \times 10^6$ ,  $6 \times 10^6$ ,  $6.5 \times 10^6$ ,  $7 \times 10^6$ ,  $7.5 \times 10^6$ ,  $8 \times 10^6$ ,  $8.5 \times 10^6$ ,  $9 \times 10^6$ ,  $9.5 \times 10^6$ ,  $1 \times 10^7$ ,  $1.5 \times 10^7$ ,  $2 \times 10^7$ ,  $2.5 \times 10^7$ ,  $3 \times 10^7$ ,  $3.5 \times 10^7$ ,



to  $1 \times 10^6$ ,  $1 \times 10^6$  to  $1.5 \times 10^7$ ,  $1 \times 10^6$  to  $1 \times 10^7$ ,  $1 \times 10^6$  to  $9 \times 10^6$ ,  $1 \times 10^6$  to  $8 \times 10^6$ ,  $1 \times 10^6$  to  $7 \times 10^6$ ,  $1 \times 10^6$  to  $6 \times 10^6$ ,  $1 \times 10^6$  to  $5 \times 10^6$ ,  $1 \times 10^6$  to  $4 \times 10^6$ ,  $1 \times 10^6$  to  $3 \times 10^6$ ,  $1 \times 10^6$  to  $2 \times 10^6$ ,  $1.5 \times 10^6$  to  $1.5 \times 10^7$ ,  $1.5 \times 10^6$  to  $1 \times 10^7$ ,  $1.5 \times 10^6$  to  $9 \times 10^6$ ,  $1.5 \times 10^6$  to  $8 \times 10^6$ ,  $1.5 \times 10^6$  to  $7 \times 10^6$ ,  $1.5 \times 10^6$  to  $6 \times 10^6$ ,  $1.5 \times 10^6$  to  $5 \times 10^6$ ,  $1.5 \times 10^6$  to  $4 \times 10^6$ ,  $1.5 \times 10^6$  to  $3 \times 10^6$ ,  $1.5 \times 10^6$  to  $2 \times 10^6$ ,  $2 \times 10^6$  to  $1.5 \times 10^7$ ,  $2 \times 10^6$  to  $1 \times 10^7$ ,  $2 \times 10^6$  to  $9 \times 10^6$ ,  $2 \times 10^6$  to  $8 \times 10^6$ ,  $2 \times 10^6$  to  $7 \times 10^6$ ,  $2 \times 10^6$  to  $6 \times 10^6$ ,  $2 \times 10^6$  to  $5 \times 10^6$ ,  $2 \times 10^6$  to  $4 \times 10^6$ ,  $2 \times 10^6$  to  $3 \times 10^6$ ,  $2.5 \times 10^6$  to  $1.5 \times 10^7$ ,  $2.5 \times 10^6$  to  $1 \times 10^7$ ,  $2.5 \times 10^6$  to  $9 \times 10^6$ ,  $2.5 \times 10^6$  to  $8 \times 10^6$ ,  $2.5 \times 10^6$  to  $7 \times 10^6$ ,  $2.5 \times 10^6$  to  $6 \times 10^6$ ,  $2.5 \times 10^6$  to  $5 \times 10^6$ ,  $2.5 \times 10^6$  to  $4 \times 10^6$ , or  $2.5 \times 10^6$  to  $3 \times 10^6$  cells per kg of recipient body weight.

**[0143]** A population of HPSCs administered to a subject can be administered, for example, at a dose of  $1 \times 10^4$  to  $1 \times 10^9$ ,  $1 \times 10^5$  to  $1 \times 10^8$ ,  $1 \times 10^5$  to  $2 \times 10^7$ ,  $5 \times 10^5$  to  $2 \times 10^7$ ,  $5 \times 10^5$  to  $1.5 \times 10^7$ ,  $5 \times 10^5$  to  $1 \times 10^7$ ,  $5 \times 10^5$  to  $9 \times 10^6$ ,  $5 \times 10^5$  to  $8 \times 10^6$ ,  $5 \times 10^5$  to  $7 \times 10^6$ ,  $5 \times 10^5$  to  $6 \times 10^6$ ,  $5 \times 10^5$  to  $5 \times 10^6$ ,  $5 \times 10^5$  to  $4 \times 10^6$ ,  $5 \times 10^5$  to  $3 \times 10^6$ ,  $5 \times 10^5$  to  $2 \times 10^6$ ,  $5 \times 10^5$  to  $1 \times 10^6$ ,  $1 \times 10^6$  to  $1.5 \times 10^7$ ,  $1 \times 10^6$  to  $1 \times 10^7$ ,  $1 \times 10^6$  to  $9 \times 10^6$ ,  $1 \times 10^6$  to  $8 \times 10^6$ ,  $1 \times 10^6$  to  $7 \times 10^6$ ,  $1 \times 10^6$  to  $6 \times 10^6$ ,  $1 \times 10^6$  to  $5 \times 10^6$ ,  $1 \times 10^6$  to  $4 \times 10^6$ ,  $1 \times 10^6$  to  $3 \times 10^6$ ,  $1 \times 10^6$  to  $2 \times 10^6$ ,  $1.5 \times 10^6$  to  $1.5 \times 10^7$ ,  $1.5 \times 10^6$  to  $1 \times 10^7$ ,  $1.5 \times 10^6$  to  $9 \times 10^6$ ,  $1.5 \times 10^6$  to  $8 \times 10^6$ ,  $1.5 \times 10^6$  to  $7 \times 10^6$ ,  $1.5 \times 10^6$  to  $6 \times 10^6$ ,  $1.5 \times 10^6$  to  $5 \times 10^6$ ,  $1.5 \times 10^6$  to  $4 \times 10^6$ ,  $1.5 \times 10^6$  to  $3 \times 10^6$ ,  $1.5 \times 10^6$  to  $2 \times 10^6$ ,  $2 \times 10^6$  to  $1.5 \times 10^7$ ,  $2 \times 10^6$  to  $1 \times 10^7$ ,  $2 \times 10^6$  to  $9 \times 10^6$ ,  $2 \times 10^6$  to  $8 \times 10^6$ ,  $2 \times 10^6$  to  $7 \times 10^6$ ,  $2 \times 10^6$  to  $6 \times 10^6$ ,  $2 \times 10^6$  to  $5 \times 10^6$ ,  $2 \times 10^6$  to  $4 \times 10^6$ ,  $2 \times 10^6$  to  $3 \times 10^6$ ,  $2.5 \times 10^6$  to  $1.5 \times 10^7$ ,  $2.5 \times 10^6$  to  $1 \times 10^7$ ,  $2.5 \times 10^6$  to  $9 \times 10^6$ ,  $2.5 \times 10^6$  to  $8 \times 10^6$ ,  $2.5 \times 10^6$  to  $7 \times 10^6$ ,  $2.5 \times 10^6$  to  $6 \times 10^6$ ,  $2.5 \times 10^6$  to  $5 \times 10^6$ ,  $2.5 \times 10^6$  to  $4 \times 10^6$ , or  $2.5 \times 10^6$  to  $3 \times 10^6$  CD34+ cells per kg of recipient body weight.

**[0144]** A population of HSPCs of the disclosure can have a defined level of purity for CD34+ cells.

**[0145]** For example, a population of HSPCs of the disclosure can comprise greater than at least about 5%, 10%, 15%, 20%, 25%, 30%, 35%, 40%, 45%, 50%, 51%, 52%, 53%, 54%, 55%, 56%, 57%, 58%, 59%, 60%, 61%, 62%, 63%, 64%, 65%, 66%, 67%, 68%, 69%, 70%, 71%, 72%, 73%, 74%, 75%, 76%, 77%, 78%, 79%, 80%, 81%, 82%, 83%, 84%, 85%, 86%, 87%, 88%, 89%, 90%, 91%, 92%, 93%, 94%, 95%, 96%, 97%, 98%, 99%, or more CD34+ cells as a percentage of total cells, nucleated cells, or CD45+ cells.

**[0146]** In some embodiments, a population of HSPCs of the disclosure comprises at most about 5%, 10%, 15%, 20%, 25%, 30%, 35%, 40%, 45%, 50%, 51%, 52%, 53%, 54%, 55%, 56%, 57%, 58%, 59%, 60%, 61%, 62%, 63%, 64%, 65%, 66%, 67%, 68%, 69%, 70%, 71%, 72%, 73%, 74%, 75%, 76%, 77%, 78%, 79%, 80%, 81%, 82%, 83%, 84%, 85%, 86%, 87%, 88%, 89%, 90%, 91%, 92%, 93%, 94%, 95%, 96%, 97%, 98%, 99%, or less CD34+ cells as a

percentage of total cells, nucleated cells, or CD45+ cells.

**[0147]** A population of HSPCs of the disclosure can have a defined level of contaminating CD3+ cells.

**[0148]** For example, greater than at least about  $1 \times 10^2$ ,  $2 \times 10^2$ ,  $3 \times 10^2$ ,  $4 \times 10^2$ ,  $5 \times 10^2$ ,  $6 \times 10^2$ ,  $7 \times 10^2$ ,  $8 \times 10^2$ ,  $9 \times 10^2$ ,  $1 \times 10^3$ ,  $2 \times 10^3$ ,  $3 \times 10^3$ ,  $4 \times 10^3$ ,  $5 \times 10^3$ ,  $6 \times 10^3$ ,  $7 \times 10^3$ ,  $8 \times 10^3$ ,  $9 \times 10^3$ ,  $1 \times 10^4$ ,  $2 \times 10^4$ ,  $3 \times 10^4$ ,  $4 \times 10^4$ ,  $5 \times 10^4$ ,  $6 \times 10^4$ ,  $7 \times 10^4$ ,  $8 \times 10^4$ ,  $9 \times 10^4$ ,  $1 \times 10^5$ , or more CD3+ cells per kg of recipient body weight are present in a population of HSPCs of the disclosure.

**[0149]** In some embodiments, at most about  $1 \times 10^2$ ,  $2 \times 10^2$ ,  $3 \times 10^2$ ,  $4 \times 10^2$ ,  $5 \times 10^2$ ,  $6 \times 10^2$ ,  $7 \times 10^2$ ,  $8 \times 10^2$ ,  $9 \times 10^2$ ,  $1 \times 10^3$ ,  $2 \times 10^3$ ,  $3 \times 10^3$ ,  $4 \times 10^3$ ,  $5 \times 10^3$ ,  $6 \times 10^3$ ,  $7 \times 10^3$ ,  $8 \times 10^3$ ,  $9 \times 10^3$ ,  $1 \times 10^4$ ,  $2 \times 10^4$ ,  $3 \times 10^4$ ,  $4 \times 10^4$ ,  $5 \times 10^4$ ,  $6 \times 10^4$ ,  $7 \times 10^4$ ,  $8 \times 10^4$ ,  $9 \times 10^4$ ,  $1 \times 10^5$ , or less CD3+ cells per kg of recipient body weight are present in a population of HSPCs of the disclosure.

**[0150]** A population of HSPCs of the disclosure can comprise greater than at least about 0.001%, 0.002%, 0.003%, 0.004%, 0.005%, 0.006%, 0.007%, 0.008%, 0.009%, 0.01%, 0.02%, 0.03%, 0.04%, 0.05%, 0.06%, 0.07%, 0.08%, 0.09%, 0.1%, 0.2%, 0.3%, 0.4%, 0.5%, 0.6%, 0.7%, 0.8%, 0.9%, 1%, 1.1%, 1.2%, 1.3%, 1.4%, 1.5%, 1.6%, 1.7%, 1.8%, 1.9%, 2%, 2.1%, 2.2%, 2.3%, 2.4%, 2.5%, 2.6%, 2.7%, 2.8%, 2.9%, 3%, 3.1%, 3.2%, 3.3%, 3.4%, 3.5%, 3.6%, 3.7%, 3.8%, 3.9%, 4%, 5%, 6%, 7%, 8%, 9%, 10%, or more CD3+ cells as a percentage of total cells, nucleated cells, or CD45+ cells.

**[0151]** In some embodiments, a population of HSPCs of the disclosure comprises at most about 0.001%, 0.002%, 0.003%, 0.004%, 0.005%, 0.006%, 0.007%, 0.008%, 0.009%, 0.01%, 0.02%, 0.03%, 0.04%, 0.05%, 0.06%, 0.07%, 0.08%, 0.09%, 0.1%, 0.2%, 0.3%, 0.4%, 0.5%, 0.6%, 0.7%, 0.8%, 0.9%, 1%, 1.1%, 1.2%, 1.3%, 1.4%, 1.5%, 1.6%, 1.7%, 1.8%, 1.9%, 2%, 2.1%, 2.2%, 2.3%, 2.4%, 2.5%, 2.6%, 2.7%, 2.8%, 2.9%, 3%, 3.1%, 3.2%, 3.3%, 3.4%, 3.5%, 3.6%, 3.7%, 3.8%, 3.9%, 4%, 5%, 6%, 7%, 8%, 9%, 10%, or less CD3+ cells as a percentage of total cells, nucleated cells, or CD45+ cells.

### **Tregs**

**[0152]** A population of cells comprising Tregs administered to a subject can be administered at a dose greater than at least about  $1 \times 10^4$ ,  $1 \times 10^5$ ,  $2 \times 10^5$ ,  $3 \times 10^5$ ,  $4 \times 10^5$ ,  $5 \times 10^5$ ,  $6 \times 10^5$ ,  $7 \times 10^5$ ,  $8 \times 10^5$ ,  $9 \times 10^5$ ,  $1 \times 10^6$ ,  $1.1 \times 10^6$ ,  $1.2 \times 10^6$ ,  $1.3 \times 10^6$ ,  $1.4 \times 10^6$ ,  $1.5 \times 10^6$ ,  $1.6 \times 10^6$ ,  $1.7 \times 10^6$ ,  $1.8 \times 10^6$ ,  $1.9 \times 10^6$ ,  $2 \times 10^6$ ,  $2.1 \times 10^6$ ,  $2.2 \times 10^6$ ,  $2.3 \times 10^6$ ,  $2.4 \times 10^6$ ,  $2.5 \times 10^6$ ,  $2.6 \times 10^6$ ,  $2.7 \times 10^6$ ,  $2.8 \times 10^6$ ,  $2.9 \times 10^6$ ,  $3 \times 10^6$ ,  $3.1 \times 10^6$ ,  $3.2 \times 10^6$ ,  $3.3 \times 10^6$ ,  $3.4 \times$



CD127dim, CD3+ CD4+ CD25+ CD127dim FOXP3+, CD3+FOXP3+, CD3+CD4+FOXP3+, CD3+ CD4+CD25+FOXP3+, CD3+CD25+FOXP3+, CD3+CD25+CD127dim, CD4+CD25+, CD4+CD25+CD127dimFOXP3+, FOXP3+, CD4+FOXP3+, CD4+CD25+FOXP3+, CD25+FOXP3+, or CD25+ CD127dim.

**[0155]** A population of cells comprising Tregs administered to a subject can be administered, for example, at a dose of at most about  $1 \times 10^4$ ,  $1 \times 10^5$ ,  $5 \times 10^5$ ,  $6 \times 10^5$ ,  $7 \times 10^5$ ,  $8 \times 10^5$ ,  $9 \times 10^5$ ,  $1 \times 10^6$ ,  $1.1 \times 10^6$ ,  $1.2 \times 10^6$ ,  $1.3 \times 10^6$ ,  $1.4 \times 10^6$ ,  $1.5 \times 10^6$ ,  $1.6 \times 10^6$ ,  $1.7 \times 10^6$ ,  $1.8 \times 10^6$ ,  $1.9 \times 10^6$ ,  $2 \times 10^6$ ,  $2.1 \times 10^6$ ,  $2.2 \times 10^6$ ,  $2.3 \times 10^6$ ,  $2.4 \times 10^6$ ,  $2.5 \times 10^6$ ,  $2.6 \times 10^6$ ,  $2.7 \times 10^6$ ,  $2.8 \times 10^6$ ,  $2.9 \times 10^6$ ,  $3 \times 10^6$ ,  $3.1 \times 10^6$ ,  $3.2 \times 10^6$ ,  $3.3 \times 10^6$ ,  $3.4 \times 10^6$ ,  $3.5 \times 10^6$ ,  $3.6 \times 10^6$ ,  $3.7 \times 10^6$ ,  $3.8 \times 10^6$ ,  $3.9 \times 10^6$ ,  $4 \times 10^6$ ,  $4.1 \times 10^6$ ,  $4.2 \times 10^6$ ,  $4.3 \times 10^6$ ,  $4.4 \times 10^6$ ,  $4.5 \times 10^6$ ,  $4.6 \times 10^6$ ,  $4.7 \times 10^6$ ,  $4.8 \times 10^6$ ,  $4.9 \times 10^6$ ,  $5 \times 10^6$ ,  $5.1 \times 10^6$ ,  $5.2 \times 10^6$ ,  $5.3 \times 10^6$ ,  $5.4 \times 10^6$ ,  $5.5 \times 10^6$ ,  $5.6 \times 10^6$ ,  $5.7 \times 10^6$ ,  $5.8 \times 10^6$ ,  $5.9 \times 10^6$ ,  $6 \times 10^6$ ,  $6.5 \times 10^6$ ,  $7 \times 10^6$ ,  $7.5 \times 10^6$ ,  $8 \times 10^6$ ,  $8.5 \times 10^6$ ,  $9 \times 10^6$ ,  $9.5 \times 10^6$ ,  $1 \times 10^7$ ,  $1.5 \times 10^7$ ,  $2 \times 10^7$ ,  $2.5 \times 10^7$ ,  $3 \times 10^7$ ,  $3.5 \times 10^7$ ,  $4 \times 10^7$ ,  $4.5 \times 10^7$ ,  $5 \times 10^7$ ,  $5.5 \times 10^7$ ,  $6 \times 10^7$ ,  $6.5 \times 10^7$ ,  $7 \times 10^7$ ,  $7.5 \times 10^7$ ,  $8 \times 10^7$ ,  $8.5 \times 10^7$ ,  $9 \times 10^7$ ,  $9.5 \times 10^7$ ,  $1 \times 10^8$ ,  $1.5 \times 10^8$ ,  $2 \times 10^8$ ,  $2.5 \times 10^8$ ,  $3 \times 10^8$ ,  $3.5 \times 10^8$ ,  $4 \times 10^8$ ,  $4.5 \times 10^8$ ,  $5 \times 10^8$ ,  $5.5 \times 10^8$ ,  $6 \times 10^8$ ,  $6.5 \times 10^8$ ,  $7 \times 10^8$ ,  $7.5 \times 10^8$ ,  $8 \times 10^8$ ,  $8.5 \times 10^8$ ,  $9 \times 10^8$ ,  $9.5 \times 10^8$ ,  $1 \times 10^9$ , or less Tregs per kg of recipient body weight, where Tregs are defined as CD4+CD25+CD127dim, CD3+CD4+CD25+, CD3+ CD4+ CD25+ CD127dim, CD3+ CD4+ CD25+ CD127dim FOXP3+, CD3+FOXP3+, CD3+CD4+FOXP3+, CD3+ CD4+CD25+FOXP3+, CD3+CD25+FOXP3+, CD3+CD25+CD127dim, CD4+CD25+, CD4+CD25+CD127dimFOXP3+, FOXP3+, CD4+FOXP3+, CD4+CD25+FOXP3+, CD25+FOXP3+, or CD25+ CD127dim.

**[0156]** A population of cells comprising Tregs administered to a subject can be administered at a dose of  $1 \times 10^4$  to  $1 \times 10^9$ ,  $1 \times 10^5$  to  $1 \times 10^8$ ,  $1 \times 10^5$  to  $1 \times 10^7$ ,  $5 \times 10^5$  to  $1 \times 10^7$ ,  $5 \times 10^5$  to  $5 \times 10^6$ ,  $5 \times 10^5$  to  $4 \times 10^6$ ,  $5 \times 10^5$  to  $3 \times 10^6$ ,  $5 \times 10^5$  to  $2 \times 10^6$ ,  $5 \times 10^5$  to  $1 \times 10^6$ ,  $1 \times 10^6$  to  $1 \times 10^7$ ,  $1 \times 10^6$  to  $5 \times 10^6$ ,  $1 \times 10^6$  to  $4 \times 10^6$ ,  $1 \times 10^6$  to  $3 \times 10^6$ ,  $1 \times 10^6$  to  $2 \times 10^6$ ,  $1 \times 10^6$  to  $1.5 \times 10^6$ ,  $1.5 \times 10^6$  to  $1 \times 10^7$ ,  $1.5 \times 10^6$  to  $5 \times 10^6$ ,  $1.5 \times 10^6$  to  $4 \times 10^6$ ,  $1.5 \times 10^6$  to  $3 \times 10^6$ ,  $1.5 \times 10^6$  to  $2 \times 10^6$ ,  $2 \times 10^6$  to  $1 \times 10^7$ ,  $2 \times 10^6$  to  $5 \times 10^6$ ,  $2 \times 10^6$  to  $4 \times 10^6$ ,  $2 \times 10^6$  to  $3 \times 10^6$ ,  $2 \times 10^6$  to  $2 \times 10^6$ ,  $2.5 \times 10^6$  to  $1 \times 10^7$ ,  $2.5 \times 10^6$  to  $5 \times 10^6$ ,  $2.5 \times 10^6$  to  $4 \times 10^6$ , or  $2.5 \times 10^6$  to  $3 \times 10^6$  cells per kg of recipient body weight.

**[0157]** In some embodiments, a population of cells comprising Tregs administered to a subject can be administered at a dose of  $1 \times 10^4$  to  $1 \times 10^9$ ,  $1 \times 10^5$  to  $1 \times 10^8$ ,  $1 \times 10^5$  to  $1 \times 10^7$ ,  $5 \times 10^5$  to  $1 \times 10^7$ ,  $5 \times 10^5$  to  $5 \times 10^6$ ,  $5 \times 10^5$  to  $4 \times 10^6$ ,  $5 \times 10^5$  to  $3 \times 10^6$ ,  $5 \times 10^5$  to  $2 \times 10^6$ ,  $5 \times 10^5$  to  $1 \times 10^6$ ,  $1 \times 10^6$  to  $1 \times 10^7$ ,  $1 \times 10^6$  to  $5 \times 10^6$ ,  $1 \times 10^6$  to  $4 \times 10^6$ ,  $1 \times 10^6$  to  $3 \times 10^6$ ,  $1 \times 10^6$  to  $2 \times 10^6$ ,  $1 \times 10^6$  to  $1.5 \times 10^6$ ,  $1.5 \times 10^6$  to  $1 \times 10^7$ ,  $1.5 \times 10^6$  to  $5 \times 10^6$ ,  $1.5 \times 10^6$  to  $4 \times 10^6$

$10^6$ ,  $1.5 \times 10^6$  to  $3 \times 10^6$ ,  $1.5 \times 10^6$  to  $2 \times 10^6$ ,  $2 \times 10^6$  to  $1 \times 10^7$ ,  $2 \times 10^6$  to  $5 \times 10^6$ ,  $2 \times 10^6$  to  $4 \times 10^6$ ,  $2 \times 10^6$  to  $3 \times 10^6$ ,  $2 \times 10^6$  to  $1 \times 10^7$ ,  $2 \times 10^6$  to  $5 \times 10^6$ ,  $2 \times 10^6$  to  $4 \times 10^6$ ,  $2 \times 10^6$  to  $3 \times 10^6$ ,  $2 \times 10^6$  to  $2 \times 10^6$ ,  $2.5 \times 10^6$  to  $1 \times 10^7$ ,  $2.5 \times 10^6$  to  $5 \times 10^6$ ,  $2.5 \times 10^6$  to  $4 \times 10^6$ , or  $2.5 \times 10^6$  to  $3 \times 10^6$  Tregs per kg of recipient body weight, where Tregs are defined as CD4+CD25+CD127dim, CD3+CD4+CD25+, CD3+ CD4+ CD25+ CD127dim, CD3+ CD4+ CD25+ CD127dim FOXP3+, CD3+FOXP3+, CD3+CD4+FOXP3+, CD3+ CD4+CD25+FOXP3+, CD3+CD25+FOXP3+, CD3+CD25+CD127dim, CD4+CD25+, CD4+CD25+CD127dimFOXP3+, FOXP3+, CD4+FOXP3+, CD4+CD25+FOXP3+, CD25+FOXP3+, or CD25+ CD127dim.

**[0158]** A population of cells comprising Tregs of the disclosure can comprise, for example, greater than at least about 50%, 51%, 52%, 53%, 54%, 55%, 56%, 57%, 58%, 59%, 60%, 61%, 62%, 63%, 64%, 65%, 66%, 67%, 68%, 69%, 70%, 71%, 72%, 73%, 74%, 75%, 76%, 77%, 78%, 79%, 80%, 81%, 82%, 83%, 84%, 85%, 86%, 87%, 88%, 89%, 90%, 91%, 92%, 93%, 94%, 95%, 96%, 97%, 98%, 99%, or more FOXP3+ cells as a percentage of total cells, nucleated cells, or CD45+ cells.

**[0159]** In some embodiments, a population of cells comprising Tregs of the disclosure comprises at most about 50%, 51%, 52%, 53%, 54%, 55%, 56%, 57%, 58%, 59%, 60%, 61%, 62%, 63%, 64%, 65%, 66%, 67%, 68%, 69%, 70%, 71%, 72%, 73%, 74%, 75%, 76%, 77%, 78%, 79%, 80%, 81%, 82%, 83%, 84%, 85%, 86%, 87%, 88%, 89%, 90%, 91%, 92%, 93%, 94%, 95%, 96%, 97%, 98%, 99%, or less FOXP3+ cells as a percentage of total cells, nucleated cells, or CD45+ cells.

**[0160]** A population of cells comprising Tregs of the disclosure can comprise, for example, greater than at least about 50%, 51%, 52%, 53%, 54%, 55%, 56%, 57%, 58%, 59%, 60%, 61%, 62%, 63%, 64%, 65%, 66%, 67%, 68%, 69%, 70%, 71%, 72%, 73%, 74%, 75%, 76%, 77%, 78%, 79%, 80%, 81%, 82%, 83%, 84%, 85%, 86%, 87%, 88%, 89%, 90%, 91%, 92%, 93%, 94%, 95%, 96%, 97%, 98%, 99%, or more CD4+CD25+CD127dim cells as a percentage of total cells, nucleated cells, or CD45+ cells.

**[0161]** In some embodiments, a population of cells comprising Tregs of the disclosure comprises at most about 50%, 51%, 52%, 53%, 54%, 55%, 56%, 57%, 58%, 59%, 60%, 61%, 62%, 63%, 64%, 65%, 66%, 67%, 68%, 69%, 70%, 71%, 72%, 73%, 74%, 75%, 76%, 77%, 78%, 79%, 80%, 81%, 82%, 83%, 84%, 85%, 86%, 87%, 88%, 89%, 90%, 91%, 92%, 93%, 94%, 95%, 96%, 97%, 98%, 99%, or less CD4+CD25+CD127dim cells as a percentage of total cells, nucleated cells, or CD45+ cells.

**[0162]** For example, a population of cells comprising Tregs of the disclosure can comprise greater than at least about 50%, 51%, 52%, 53%, 54%, 55%, 56%, 57%, 58%, 59%, 60%, 61%, 62%, 63%, 64%, 65%, 66%, 67%, 68%, 69%, 70%, 71%, 72%, 73%, 74%, 75%, 76%, 77%, 78%, 79%, 80%, 81%, 82%, 83%, 84%, 85%, 86%, 87%, 88%, 89%, 90%, 91%, 92%, 93%, 94%, 95%, 96%, 97%, 98%, 99%, or more Tregs as a percentage of total cells, nucleated cells, or CD45+ cells, where Tregs are defined as CD4+CD25+CD127dim, CD3+CD4+CD25+, CD3+

CD4+ CD25+ CD127dim, CD3+ CD4+ CD25+ CD127dim FOXP3+, CD3+FOXP3+, CD3+CD4+FOXP3+, CD3+ CD4+CD25+FOXP3+, CD3+CD25+FOXP3+, CD3+CD25+CD127dim, CD4+CD25+, CD4+CD25+CD127dimFOXP3+, FOXP3+, CD4+FOXP3+, CD4+CD25+FOXP3+, CD25+FOXP3+, or CD25+ CD127dim.

**[0163]** In some embodiments, a population of cells comprising Tregs of the disclosure comprises at most about 50%, 51%, 52%, 53%, 54%, 55%, 56%, 57%, 58%, 59%, 60%, 61%, 62%, 63%, 64%, 65%, 66%, 67%, 68%, 69%, 70%, 71%, 72%, 73%, 74%, 75%, 76%, 77%, 78%, 79%, 80%, 81%, 82%, 83%, 84%, 85%, 86%, 87%, 88%, 89%, 90%, 91%, 92%, 93%, 94%, 95%, 96%, 97%, 98%, 99%, or less Tregs as a percentage of total cells, nucleated cells, or CD45+ cells, where Tregs are defined as CD4+CD25+CD127dim, CD3+CD4+CD25+, CD3+ CD4+ CD25+ CD127dim, CD3+ CD4+ CD25+ CD127dim FOXP3+, CD3+FOXP3+, CD3+CD4+FOXP3+, CD3+ CD4+CD25+FOXP3+, CD3+CD25+FOXP3+, CD3+CD25+CD127dim, CD4+CD25+, CD4+CD25+CD127dimFOXP3+, FOXP3+, CD4+FOXP3+, CD4+CD25+FOXP3+, CD25+FOXP3+, or CD25+ CD127dim..

**[0164]** A population of cells comprising Tregs of the disclosure can comprise, for example, 50% to 100%, 60% to 100%, 70% to 100%, 75% to 100%, 80% to 100%, 81% to 100%, 82% to 100%, 83% to 100%, 84% to 100%, 84% to 100%, 86% to 100%, 87% to 100%, 88% to 100%, 89% to 100%, 90% to 91%, 92% to 100%, 93% to 100%, 94% to 100%, 95% to 100%, 96% to 100%, 97% to 100%, 98% to 100%, 99% to 100%, 99.5% to 100%, 50% to 99%, 60% to 99%, 70% to 99%, 80% to 99%, 81% to 99%, 82% to 99%, 83% to 99%, 84% to 99%, 85% to 99%, 86% to 99%, 87% to 99%, 88% to 99%, 89% to 99%, 90% to 99%, 91% to 99%, 92% to 99%, 94% to 99%, 95% to 99%, 96% to 97%, 98% to 99%, 50% to 98%, 60% to 98%, 70% to 98%, 80% to 98%, 81% to 98%, 82% to 98%, 83% to 98%, 84% to 98%, 85% to 98%, 86% to 98%, 87% to 98%, 88% to 98%, 89% to 98%, 90% to 98%, 91% to 98%, 92% to 98%, 94% to 98%, 95% to 98%, 96% to 97%, 98% to 98%, 50% to 97%, 60% to 97%, 70% to 97%, 80% to 97%, 81% to 97%, 82% to 97%, 83% to 97%, 84% to 97%, 85% to 97%, 86% to 97%, 87% to 97%, 88% to 97%, 89% to 97%, 90% to 97%, 91% to 97%, 92% to 97%, 94% to 97%, 95% to 97%, 96% to 97%, 50% to 96%, 60% to 96%, 70% to 96%, 80% to 96%, 81% to 96%, 82% to 96%, 83% to 96%, 84% to 96%, 85% to 96%, 86% to 96%, 87% to 96%, 88% to 96%, 89% to 96%, 90% to 96%, 91% to 96%, 92% to 96%, 94% to 96%, 95% to 96%, 50% to 95%, 60% to 95%, 70% to 95%, 80% to 95%, 81% to 95%, 82% to 95%, 83% to 95%, 84% to 95%, 85% to 95%, 86% to 95%, 87% to 95%, 88% to 95%, 89% to 95%, 90% to 95%, 91% to 95%, 92% to 95%, or 94% to 95%, FOXP3+ cells as a percentage of nucleated cells, or as a percentage of CD45+ cells.

**[0165]** A population of cells comprising Tregs of the disclosure can comprise 50% to 100%, 60% to 100%, 70% to 100%, 75% to 100%, 80% to 100%, 81% to 100%, 82% to 100%, 83% to 100%, 84% to 100%, 84% to 100%, 86% to 100%, 87% to 100%, 88% to 100%, 89% to 100%, 90% to 91%, 92% to 100%, 93% to 100%, 94% to 100%, 95% to 100%, 96% to 100%, 97% to 100%, 98% to 100%, 99% to 100%, 99.5% to 100%, 50% to 99%, 60% to 99%, 70% to 99%, 80% to 99%, 81% to 99%, 82% to 99%, 83% to 99%, 84% to 99%, 85% to 99%, 86% to 99%, 87% to 99%, 88% to 99%, 89% to 99%, 90% to 99%, 91% to 99%, 92% to 99%, 94% to 99%,

95% to 99%, 96% to 97%, 98% to 99%, 50% to 98%, 60% to 98%, 70% to 98%, 80% to 98%, 81% to 98%, 82% to 98%, 83% to 98%, 84% to 98%, 85% to 98%, 86% to 98%, 87% to 98%, 88% to 98%, 89% to 98%, 90% to 98%, 91% to 98%, 92% to 98%, 94% to 98%, 95% to 98%, 96% to 97%, 98% to 98%, 50% to 97%, 60% to 97%, 70% to 97%, 80% to 97%, 81% to 97%, 82% to 97%, 83% to 97%, 84% to 97%, 85% to 97%, 86% to 97%, 87% to 97%, 88% to 97%, 89% to 97%, 90% to 97%, 91% to 97%, 92% to 97%, 94% to 97%, 95% to 97%, 96% to 97%, 50% to 96%, 60% to 96%, 70% to 96%, 80% to 96%, 81% to 96%, 82% to 96%, 83% to 96%, 84% to 96%, 85% to 96%, 86% to 96%, 87% to 96%, 88% to 96%, 89% to 96%, 90% to 96%, 91% to 96%, 92% to 96%, 94% to 96%, 95% to 96%, 50% to 95%, 60% to 95%, 70% to 95%, 80% to 95%, 81% to 95%, 82% to 95%, 83% to 95%, 84% to 95%, 85% to 95%, 86% to 95%, 87% to 95%, 88% to 95%, 89% to 95%, 90% to 95%, 91% to 95%, 92% to 95%, or 94% to 95%, Tregs as a percentage of total cells, nucleated cells, or CD45+ cells, where Tregs are defined as CD4+CD25+CD127dim, CD3+CD4+CD25+, CD3+ CD4+ CD25+ CD127dim, CD3+ CD4+ CD25+ CD127dim FOXP3+, CD3+FOXP3+, CD3+CD4+FOXP3+, CD3+ CD4+CD25+FOXP3+, CD3+CD25+FOXP3+, CD3+CD25+CD127dim, CD4+CD25+, CD4+CD25+CD127dimFOXP3+, FOXP3+, CD4+FOXP3+, CD4+CD25+FOXP3+, CD25+FOXP3+, or CD25+ CD127dim.

**[0166]** A population of cells comprising Tregs of the disclosure can have a defined level of contaminating non-Treg cells.

**[0167]** For example, greater than at least about  $1 \times 10^2$ ,  $2 \times 10^2$ ,  $3 \times 10^2$ ,  $4 \times 10^2$ ,  $5 \times 10^2$ ,  $6 \times 10^2$ ,  $7 \times 10^2$ ,  $8 \times 10^2$ ,  $9 \times 10^2$ ,  $1 \times 10^3$ ,  $2 \times 10^3$ ,  $3 \times 10^3$ ,  $4 \times 10^3$ ,  $5 \times 10^3$ ,  $6 \times 10^3$ ,  $7 \times 10^3$ ,  $8 \times 10^3$ ,  $9 \times 10^3$ ,  $1 \times 10^4$ ,  $2 \times 10^4$ ,  $3 \times 10^4$ ,  $4 \times 10^4$ ,  $5 \times 10^4$ ,  $6 \times 10^4$ ,  $7 \times 10^4$ ,  $8 \times 10^4$ ,  $9 \times 10^4$ ,  $1 \times 10^5$ , or more non-Treg cells per kg of recipient body weight can be present in population of cells comprising Tregs of the disclosure, where non-Treg cells are FOXP3- or CD127+/bright.

**[0168]** In some embodiments, at most about  $1 \times 10^2$ ,  $2 \times 10^2$ ,  $3 \times 10^2$ ,  $4 \times 10^2$ ,  $5 \times 10^2$ ,  $6 \times 10^2$ ,  $7 \times 10^2$ ,  $8 \times 10^2$ ,  $9 \times 10^2$ ,  $1 \times 10^3$ ,  $2 \times 10^3$ ,  $3 \times 10^3$ ,  $4 \times 10^3$ ,  $5 \times 10^3$ ,  $6 \times 10^3$ ,  $7 \times 10^3$ ,  $8 \times 10^3$ ,  $9 \times 10^3$ ,  $1 \times 10^4$ ,  $2 \times 10^4$ ,  $3 \times 10^4$ ,  $4 \times 10^4$ ,  $5 \times 10^4$ ,  $6 \times 10^4$ ,  $7 \times 10^4$ ,  $8 \times 10^4$ ,  $9 \times 10^4$ ,  $1 \times 10^5$ , or less non-Treg cells per kg of recipient body weight are present in a population of cells comprising Tregs of the disclosure, where non-Treg cells are FOXP3- or CD 127+/bright.

**[0169]** A population of cells comprising Tregs of the disclosure can comprise, for example, greater than at least about 0.001%, 0.002%, 0.003%, 0.004%, 0.005%, 0.006%, 0.007%, 0.008%, 0.009%, 0.01%, 0.02%, 0.03%, 0.04%, 0.05%, 0.06%, 0.07%, 0.08%, 0.09%, 0.1%, 0.2%, 0.3%, 0.4%, 0.5%, 0.6%, 0.7%, 0.8%, 0.9%, 1%, 1.1%, 1.2%, 1.3%, 1.4%, 1.5%, 1.6%, 1.7%, 1.8%, 1.9%, 2%, 2.1%, 2.2%, 2.3%, 2.4%, 2.5%, 2.6%, 2.7%, 2.8%, 2.9%, 3%, 3.1%, 3.2%, 3.3%, 3.4%, 3.5%, 3.6%, 3.7%, 3.8%, 3.9%, 4%, 5%, 6%, 7%, 8%, 9%, 10%, or more non-Treg cells as a percentage of total cells, nucleated cells, or CD45+ cells, where non-Treg cells are FOXP3- or CD127+/bright.

**[0170]** In some embodiments, a population of cells comprising Tregs of the disclosure

comprises at most about 0.001%, 0.002%, 0.003%, 0.004%, 0.005%, 0.006%, 0.007%, 0.008%, 0.009%, 0.01%, 0.02%, 0.03%, 0.04%, 0.05%, 0.06%, 0.07%, 0.08%, 0.09%, 0.1%, 0.2%, 0.3%, 0.4%, 0.5%, 0.6%, 0.7%, 0.8%, 0.9%, 1%, 1.1%, 1.2%, 1.3%, 1.4%, 1.5%, 1.6%, 1.7%, 1.8%, 1.9%, 2%, 2.1%, 2.2%, 2.3%, 2.4%, 2.5%, 2.6%, 2.7%, 2.8%, 2.9%, 3%, 3.1%, 3.2%, 3.3%, 3.4%, 3.5%, 3.6%, 3.7%, 3.8%, 3.9%, 4%, 5%, 6%, 7%, 8%, 9%, 10%, or less non-Treg cells as a percentage of total cells, nucleated cells, or CD45+ cells, where non-Treg cells are FOXP3- or CD 127+/bright.

### **Tcons**

**[0171]** A population of Tcons administered to a subject can be administered, for example, at a dose greater than at least about  $1 \times 10^4$ ,  $1 \times 10^5$ ,  $2 \times 10^5$ ,  $3 \times 10^5$ ,  $4 \times 10^5$ ,  $5 \times 10^5$ ,  $6 \times 10^5$ ,  $7 \times 10^5$ ,  $8 \times 10^5$ ,  $9 \times 10^5$ ,  $1 \times 10^6$ ,  $1.1 \times 10^6$ ,  $1.2 \times 10^6$ ,  $1.3 \times 10^6$ ,  $1.4 \times 10^6$ ,  $1.5 \times 10^6$ ,  $1.6 \times 10^6$ ,  $1.7 \times 10^6$ ,  $1.8 \times 10^6$ ,  $1.9 \times 10^6$ ,  $2 \times 10^6$ ,  $2.1 \times 10^6$ ,  $2.2 \times 10^6$ ,  $2.3 \times 10^6$ ,  $2.4 \times 10^6$ ,  $2.5 \times 10^6$ ,  $2.6 \times 10^6$ ,  $2.7 \times 10^6$ ,  $2.8 \times 10^6$ ,  $2.9 \times 10^6$ ,  $3 \times 10^6$ ,  $3.1 \times 10^6$ ,  $3.2 \times 10^6$ ,  $3.3 \times 10^6$ ,  $3.4 \times 10^6$ ,  $3.5 \times 10^6$ ,  $3.6 \times 10^6$ ,  $3.7 \times 10^6$ ,  $3.8 \times 10^6$ ,  $3.9 \times 10^6$ ,  $4 \times 10^6$ ,  $4.1 \times 10^6$ ,  $4.2 \times 10^6$ ,  $4.3 \times 10^6$ ,  $4.4 \times 10^6$ ,  $4.5 \times 10^6$ ,  $4.6 \times 10^6$ ,  $4.7 \times 10^6$ ,  $4.8 \times 10^6$ ,  $4.9 \times 10^6$ ,  $5 \times 10^6$ ,  $5.1 \times 10^6$ ,  $5.2 \times 10^6$ ,  $5.3 \times 10^6$ ,  $5.4 \times 10^6$ ,  $5.5 \times 10^6$ ,  $5.6 \times 10^6$ ,  $5.7 \times 10^6$ ,  $5.8 \times 10^6$ ,  $5.9 \times 10^6$ ,  $6 \times 10^6$ ,  $6.5 \times 10^6$ ,  $7 \times 10^6$ ,  $7.5 \times 10^6$ ,  $8 \times 10^6$ ,  $8.5 \times 10^6$ ,  $9 \times 10^6$ ,  $9.5 \times 10^6$ ,  $1 \times 10^7$ ,  $1.5 \times 10^7$ ,  $2 \times 10^7$ ,  $2.5 \times 10^7$ ,  $3 \times 10^7$ ,  $3.5 \times 10^7$ ,  $4 \times 10^7$ ,  $4.5 \times 10^7$ ,  $5 \times 10^7$ ,  $5.5 \times 10^7$ ,  $6 \times 10^7$ ,  $6.5 \times 10^7$ ,  $7 \times 10^7$ ,  $7.5 \times 10^7$ ,  $8 \times 10^7$ ,  $8.5 \times 10^7$ ,  $9 \times 10^7$ ,  $9.5 \times 10^7$ ,  $1 \times 10^8$ ,  $1 \times 10^8$ ,  $1.5 \times 10^8$ ,  $2 \times 10^8$ ,  $2.5 \times 10^8$ ,  $3 \times 10^8$ ,  $3.5 \times 10^8$ ,  $4 \times 10^8$ ,  $4.5 \times 10^8$ ,  $5 \times 10^8$ ,  $5.5 \times 10^8$ ,  $6 \times 10^8$ ,  $6.5 \times 10^8$ ,  $7 \times 10^8$ ,  $7.5 \times 10^8$ ,  $8 \times 10^8$ ,  $8.5 \times 10^8$ ,  $9 \times 10^8$ ,  $9.5 \times 10^8$ ,  $1 \times 10^9$ , or more cells per kg of recipient body weight.

**[0172]** In some embodiments, a population of Tcons administered to a subject can be administered at a dose of at most about  $1 \times 10^4$ ,  $1 \times 10^5$ ,  $2 \times 10^5$ ,  $3 \times 10^5$ ,  $4 \times 10^5$ ,  $5 \times 10^5$ ,  $6 \times 10^5$ ,  $7 \times 10^5$ ,  $8 \times 10^5$ ,  $9 \times 10^5$ ,  $1 \times 10^6$ ,  $1.1 \times 10^6$ ,  $1.2 \times 10^6$ ,  $1.3 \times 10^6$ ,  $1.4 \times 10^6$ ,  $1.5 \times 10^6$ ,  $1.6 \times 10^6$ ,  $1.7 \times 10^6$ ,  $1.8 \times 10^6$ ,  $1.9 \times 10^6$ ,  $2 \times 10^6$ ,  $2.1 \times 10^6$ ,  $2.2 \times 10^6$ ,  $2.3 \times 10^6$ ,  $2.4 \times 10^6$ ,  $2.5 \times 10^6$ ,  $2.6 \times 10^6$ ,  $2.7 \times 10^6$ ,  $2.8 \times 10^6$ ,  $2.9 \times 10^6$ ,  $3 \times 10^6$ ,  $3.1 \times 10^6$ ,  $3.2 \times 10^6$ ,  $3.3 \times 10^6$ ,  $3.4 \times 10^6$ ,  $3.5 \times 10^6$ ,  $3.6 \times 10^6$ ,  $3.7 \times 10^6$ ,  $3.8 \times 10^6$ ,  $3.9 \times 10^6$ ,  $4 \times 10^6$ ,  $4.1 \times 10^6$ ,  $4.2 \times 10^6$ ,  $4.3 \times 10^6$ ,  $4.4 \times 10^6$ ,  $4.5 \times 10^6$ ,  $4.6 \times 10^6$ ,  $4.7 \times 10^6$ ,  $4.8 \times 10^6$ ,  $4.9 \times 10^6$ ,  $5 \times 10^6$ ,  $5.1 \times 10^6$ ,  $5.2 \times 10^6$ ,  $5.3 \times 10^6$ ,  $5.4 \times 10^6$ ,  $5.5 \times 10^6$ ,  $5.6 \times 10^6$ ,  $5.7 \times 10^6$ ,  $5.8 \times 10^6$ ,  $5.9 \times 10^6$ ,  $6 \times 10^6$ ,  $6.5 \times 10^6$ ,  $7 \times 10^6$ ,  $7.5 \times 10^6$ ,  $8 \times 10^6$ ,  $8.5 \times 10^6$ ,  $9 \times 10^6$ ,  $9.5 \times 10^6$ ,  $1 \times 10^7$ ,  $1.5 \times 10^7$ ,  $2 \times 10^7$ ,  $2.5 \times 10^7$ ,  $3 \times 10^7$ ,  $3.5 \times 10^7$ ,  $4 \times 10^7$ ,  $4.5 \times 10^7$ ,  $5 \times 10^7$ ,  $5.5 \times 10^7$ ,  $6 \times 10^7$ ,  $6.5 \times 10^7$ ,  $7 \times 10^7$ ,  $7.5 \times 10^7$ ,  $8 \times 10^7$ ,  $8.5 \times 10^7$ ,  $9 \times 10^7$ ,  $9.5 \times 10^7$ ,  $1 \times 10^8$ ,  $1 \times 10^8$ ,  $1.5 \times 10^8$ ,  $2 \times 10^8$ ,  $2.5 \times 10^8$ ,  $3 \times 10^8$ ,  $3.5 \times 10^8$ ,  $4 \times 10^8$ ,  $4.5 \times 10^8$ ,  $5 \times 10^8$ ,  $5.5 \times 10^8$ ,  $6 \times 10^8$ ,  $6.5 \times 10^8$ ,  $7 \times 10^8$ ,  $7.5 \times 10^8$ ,  $8 \times 10^8$ ,  $8.5 \times 10^8$ ,  $9 \times 10^8$ ,  $9.5 \times 10^8$ ,  $1 \times 10^9$ , or less cells per kg of recipient body weight.



$\times 10^6$  to  $2 \times 10^6$ ,  $2.5 \times 10^6$  to  $1 \times 10^7$ ,  $2.5 \times 10^6$  to  $5 \times 10^6$ ,  $2.5 \times 10^6$  to  $4 \times 10^6$ , or  $2.5 \times 10^6$  to  $3 \times 10^6$  cells per kg of recipient body weight.

**[0176]** In some embodiments, a population Tcons administered to a subject can be administered at a dose of  $1 \times 10^4$  to  $1 \times 10^9$ ,  $1 \times 10^5$  to  $1 \times 10^8$ ,  $1 \times 10^5$  to  $1 \times 10^7$ ,  $5 \times 10^5$  to  $1 \times 10^7$ ,  $5 \times 10^5$  to  $5 \times 10^6$ ,  $5 \times 10^5$  to  $4 \times 10^6$ ,  $5 \times 10^5$  to  $3 \times 10^6$ ,  $5 \times 10^5$  to  $2 \times 10^6$ ,  $5 \times 10^5$  to  $1 \times 10^6$ ,  $1 \times 10^6$  to  $1 \times 10^7$ ,  $1 \times 10^6$  to  $5 \times 10^6$ ,  $1 \times 10^6$  to  $4 \times 10^6$ ,  $1 \times 10^6$  to  $3 \times 10^6$ ,  $1 \times 10^6$  to  $2 \times 10^6$ ,  $1 \times 10^6$  to  $1.5 \times 10^6$ ,  $1.5 \times 10^6$  to  $1 \times 10^7$ ,  $1.5 \times 10^6$  to  $5 \times 10^6$ ,  $1.5 \times 10^6$  to  $4 \times 10^6$ ,  $1.5 \times 10^6$  to  $3 \times 10^6$ ,  $1.5 \times 10^6$  to  $2 \times 10^6$ ,  $2 \times 10^6$  to  $1 \times 10^7$ ,  $2 \times 10^6$  to  $5 \times 10^6$ ,  $2 \times 10^6$  to  $4 \times 10^6$ ,  $2 \times 10^6$  to  $3 \times 10^6$ ,  $2 \times 10^6$  to  $1 \times 10^7$ ,  $2 \times 10^6$  to  $5 \times 10^6$ ,  $2 \times 10^6$  to  $4 \times 10^6$ ,  $2 \times 10^6$  to  $3 \times 10^6$ ,  $2 \times 10^6$  to  $2 \times 10^6$ ,  $2.5 \times 10^6$  to  $1 \times 10^7$ ,  $2.5 \times 10^6$  to  $5 \times 10^6$ ,  $2.5 \times 10^6$  to  $4 \times 10^6$ , or  $2.5 \times 10^6$  to  $3 \times 10^6$  Tcons per kg of recipient body weight, where Tcons are defined as CD3+.

**[0177]** A population Tcons of the disclosure can comprise greater than at least about 5%, 10%, 20%, 30%, 40%, 50%, 51%, 52%, 53%, 54%, 55%, 56%, 57%, 58%, 59%, 60%, 61%, 62%, 63%, 64%, 65%, 66%, 67%, 68%, 69%, 70%, 71%, 72%, 73%, 74%, 75%, 76%, 77%, 78%, 79%, 80%, 81%, 82%, 83%, 84%, 85%, 86%, 87%, 88%, 89%, 90%, 91%, 92%, 93%, 94%, 95%, 96%, 97%, 98%, 99%, or more CD3+ cells as a percentage of total cells, nucleated cells, or CD45+ cells.

**[0178]** A population Tcons of the disclosure can comprise at most about 5%, 10%, 20%, 30%, 40%, 50%, 51%, 52%, 53%, 54%, 55%, 56%, 57%, 58%, 59%, 60%, 61%, 62%, 63%, 64%, 65%, 66%, 67%, 68%, 69%, 70%, 71%, 72%, 73%, 74%, 75%, 76%, 77%, 78%, 79%, 80%, 81%, 82%, 83%, 84%, 85%, 86%, 87%, 88%, 89%, 90%, 91%, 92%, 93%, 94%, 95%, 96%, 97%, 98%, 99%, or less CD3+ cells as a percentage of total cells, nucleated cells, or CD45+ cells.

**[0179]** For example, a population Tcons of the disclosure can comprise between about 10% to 100%, 10% to 90%, 10% to 80%, 10% to 70%, 10% to 60%, 10% to 50%, 10% to 40%, 10% to 30%, 10% to 20%, 20% to 100%, 20% to 90%, 20% to 80%, 20% to 70%, 20% to 60%, 20% to 50%, 20% to 40%, 20% to 30%, 30% to 100%, 30% to 90%, 30% to 80%, 30% to 70%, 30% to 60%, 30% to 50%, 30% to 40%, 40% to 100%, 40% to 90%, 40% to 80%, 40% to 70%, 40% to 60%, 40% to 50%, 50% to 100%, 50% to 90%, 50% to 80%, 50% to 70%, 50% to 60%, 60% to 100%, 60% to 90%, 60% to 80%, 60% to 70%, 70% to 100%, 70% to 90%, 70% to 80%, 80% to 100%, 80% to 90%, or 90% to 100% CD3+ cells as a percentage of total cells, nucleated cells, or CD45+ cells.

### ***i*NKTs**

**[0180]** A population of *i*NKTs administered to a subject can be administered at a dose greater



$8.5 \times 10^7$ ,  $9 \times 10^7$ ,  $9.5 \times 10^7$ ,  $1 \times 10^8$ ,  $1 \times 10^8$ ,  $1.5 \times 10^8$ ,  $2 \times 10^8$ ,  $2.5 \times 10^8$ ,  $3 \times 10^8$ ,  $3.5 \times 10^8$ ,  $4 \times 10^7$ ,  $4.5 \times 10^8$ ,  $5 \times 10^8$ ,  $5.5 \times 10^8$ ,  $6 \times 10^8$ ,  $6.5 \times 10^8$ ,  $7 \times 10^8$ ,  $7.5 \times 10^8$ ,  $8 \times 10^8$ ,  $8.5 \times 10^8$ ,  $9 \times 10^8$ ,  $9.5 \times 10^8$ ,  $1 \times 10^9$ , or more CD3<sup>+</sup>Va24Ja18<sup>+</sup> cells per kg of recipient body weight.

**[0183]** In some embodiments, a population of iNKTs administered to a subject can be administered at a dose of at most about  $1 \times 10^4$ ,  $1 \times 10^5$ ,  $5 \times 10^5$ ,  $6 \times 10^5$ ,  $7 \times 10^5$ ,  $8 \times 10^5$ ,  $9 \times 10^5$ ,  $1 \times 10^6$ ,  $1.1 \times 10^6$ ,  $1.2 \times 10^6$ ,  $1.3 \times 10^6$ ,  $1.4 \times 10^6$ ,  $1.5 \times 10^6$ ,  $1.6 \times 10^6$ ,  $1.7 \times 10^6$ ,  $1.8 \times 10^6$ ,  $1.9 \times 10^6$ ,  $2 \times 10^6$ ,  $2.1 \times 10^6$ ,  $2.2 \times 10^6$ ,  $2.3 \times 10^6$ ,  $2.4 \times 10^6$ ,  $2.5 \times 10^6$ ,  $2.6 \times 10^6$ ,  $2.7 \times 10^6$ ,  $2.8 \times 10^6$ ,  $2.9 \times 10^6$ ,  $3 \times 10^6$ ,  $3.1 \times 10^6$ ,  $3.2 \times 10^6$ ,  $3.3 \times 10^6$ ,  $3.4 \times 10^6$ ,  $3.5 \times 10^6$ ,  $3.6 \times 10^6$ ,  $3.7 \times 10^6$ ,  $3.8 \times 10^6$ ,  $3.9 \times 10^6$ ,  $4 \times 10^6$ ,  $4.1 \times 10^6$ ,  $4.2 \times 10^6$ ,  $4.3 \times 10^6$ ,  $4.4 \times 10^6$ ,  $4.5 \times 10^6$ ,  $4.6 \times 10^6$ ,  $4.7 \times 10^6$ ,  $4.8 \times 10^6$ ,  $4.9 \times 10^6$ ,  $5 \times 10^6$ ,  $5.1 \times 10^6$ ,  $5.2 \times 10^6$ ,  $5.3 \times 10^6$ ,  $5.4 \times 10^6$ ,  $5.5 \times 10^6$ ,  $5.6 \times 10^6$ ,  $5.7 \times 10^6$ ,  $5.8 \times 10^6$ ,  $5.9 \times 10^6$ ,  $6 \times 10^6$ ,  $6.5 \times 10^6$ ,  $7 \times 10^6$ ,  $7.5 \times 10^6$ ,  $8 \times 10^6$ ,  $8.5 \times 10^6$ ,  $9 \times 10^6$ ,  $9.5 \times 10^6$ ,  $1 \times 10^7$ ,  $1.5 \times 10^7$ ,  $2 \times 10^7$ ,  $2.5 \times 10^7$ ,  $3 \times 10^7$ ,  $3.5 \times 10^7$ ,  $4 \times 10^7$ ,  $4.5 \times 10^7$ ,  $5 \times 10^7$ ,  $5.5 \times 10^7$ ,  $6 \times 10^7$ ,  $6.5 \times 10^7$ ,  $7 \times 10^7$ ,  $7.5 \times 10^7$ ,  $8 \times 10^7$ ,  $8.5 \times 10^7$ ,  $9 \times 10^7$ ,  $9.5 \times 10^7$ ,  $1 \times 10^8$ ,  $1 \times 10^8$ ,  $1.5 \times 10^8$ ,  $2 \times 10^8$ ,  $2.5 \times 10^8$ ,  $3 \times 10^8$ ,  $3.5 \times 10^8$ ,  $4 \times 10^7$ ,  $4.5 \times 10^8$ ,  $5 \times 10^8$ ,  $5.5 \times 10^8$ ,  $6 \times 10^8$ ,  $6.5 \times 10^8$ ,  $7 \times 10^8$ ,  $7.5 \times 10^8$ ,  $8 \times 10^8$ ,  $8.5 \times 10^8$ ,  $9 \times 10^8$ ,  $9.5 \times 10^8$ ,  $1 \times 10^9$ , or less CD3<sup>+</sup>Va24Ja18<sup>+</sup> cells per kg of recipient body weight.

**[0184]** A population of iNKTs administered to a subject can be administered at a dose, for example, of  $1 \times 10^4$  to  $1 \times 10^9$ ,  $1 \times 10^5$  to  $1 \times 10^8$ ,  $1 \times 10^5$  to  $2 \times 10^7$ ,  $5 \times 10^5$  to  $2 \times 10^7$ ,  $5 \times 10^5$  to  $1.5 \times 10^7$ ,  $5 \times 10^5$  to  $1 \times 10^7$ ,  $5 \times 10^5$  to  $9 \times 10^6$ ,  $5 \times 10^5$  to  $8 \times 10^6$ ,  $5 \times 10^5$  to  $7 \times 10^6$ ,  $5 \times 10^5$  to  $6 \times 10^6$ ,  $5 \times 10^5$  to  $5 \times 10^6$ ,  $5 \times 10^5$  to  $4 \times 10^6$ ,  $5 \times 10^5$  to  $3 \times 10^6$ ,  $5 \times 10^5$  to  $2 \times 10^6$ ,  $5 \times 10^5$  to  $1 \times 10^6$ ,  $1 \times 10^6$  to  $1.5 \times 10^7$ ,  $1 \times 10^6$  to  $1 \times 10^7$ ,  $1 \times 10^6$  to  $9 \times 10^6$ ,  $1 \times 10^6$  to  $8 \times 10^6$ ,  $1 \times 10^6$  to  $7 \times 10^6$ ,  $1 \times 10^6$  to  $6 \times 10^6$ ,  $1 \times 10^6$  to  $5 \times 10^6$ ,  $1 \times 10^6$  to  $4 \times 10^6$ ,  $1 \times 10^6$  to  $3 \times 10^6$ ,  $1 \times 10^6$  to  $2 \times 10^6$ ,  $1.5 \times 10^6$  to  $1.5 \times 10^7$ ,  $1.5 \times 10^6$  to  $1 \times 10^7$ ,  $1.5 \times 10^6$  to  $9 \times 10^6$ ,  $1.5 \times 10^6$  to  $8 \times 10^6$ ,  $1.5 \times 10^6$  to  $7 \times 10^6$ ,  $1.5 \times 10^6$  to  $6 \times 10^6$ ,  $1.5 \times 10^6$  to  $5 \times 10^6$ ,  $1.5 \times 10^6$  to  $4 \times 10^6$ ,  $1.5 \times 10^6$  to  $3 \times 10^6$ ,  $1.5 \times 10^6$  to  $2 \times 10^6$ ,  $2 \times 10^6$  to  $1.5 \times 10^7$ ,  $2 \times 10^6$  to  $1 \times 10^7$ ,  $2 \times 10^6$  to  $9 \times 10^6$ ,  $2 \times 10^6$  to  $8 \times 10^6$ ,  $2 \times 10^6$  to  $7 \times 10^6$ ,  $2 \times 10^6$  to  $6 \times 10^6$ ,  $2 \times 10^6$  to  $5 \times 10^6$ ,  $2 \times 10^6$  to  $4 \times 10^6$ ,  $2 \times 10^6$  to  $3 \times 10^6$ ,  $2.5 \times 10^6$  to  $1.5 \times 10^7$ ,  $2.5 \times 10^6$  to  $1 \times 10^7$ ,  $2.5 \times 10^6$  to  $9 \times 10^6$ ,  $2.5 \times 10^6$  to  $8 \times 10^6$ ,  $2.5 \times 10^6$  to  $7 \times 10^6$ ,  $2.5 \times 10^6$  to  $6 \times 10^6$ ,  $2.5 \times 10^6$  to  $5 \times 10^6$ ,  $2.5 \times 10^6$  to  $4 \times 10^6$ , or  $2.5 \times 10^6$  to  $3 \times 10^6$  cells per kg of recipient body weight.

**[0185]** A population of iNKTs administered to a subject can be administered at a dose of  $1 \times 10^4$  to  $1 \times 10^9$ ,  $1 \times 10^5$  to  $1 \times 10^8$ ,  $1 \times 10^5$  to  $2 \times 10^7$ ,  $5 \times 10^5$  to  $2 \times 10^7$ ,  $5 \times 10^5$  to  $1.5 \times 10^7$ ,  $5 \times 10^5$  to  $1 \times 10^7$ ,  $5 \times 10^5$  to  $9 \times 10^6$ ,  $5 \times 10^5$  to  $8 \times 10^6$ ,  $5 \times 10^5$  to  $7 \times 10^6$ ,  $5 \times 10^5$  to  $6 \times 10^6$ ,  $5 \times 10^5$  to  $5 \times 10^6$ ,  $5 \times 10^5$  to  $4 \times 10^6$ ,  $5 \times 10^5$  to  $3 \times 10^6$ ,  $5 \times 10^5$  to  $2 \times 10^6$ ,  $5 \times 10^5$  to  $1 \times 10^6$ ,  $1 \times 10^6$  to  $1.5 \times 10^7$ ,  $1 \times 10^6$  to  $1 \times 10^7$ ,  $1 \times 10^6$  to  $9 \times 10^6$ ,  $1 \times 10^6$  to  $8 \times 10^6$ ,  $1 \times 10^6$  to  $7 \times 10^6$ ,

$1 \times 10^6$  to  $6 \times 10^6$ ,  $1 \times 10^6$  to  $5 \times 10^6$ ,  $1 \times 10^6$  to  $4 \times 10^6$ ,  $1 \times 10^6$  to  $3 \times 10^6$ ,  $1 \times 10^6$  to  $2 \times 10^6$ ,  $1.5 \times 10^6$  to  $1.5 \times 10^7$ ,  $1.5 \times 10^6$  to  $1 \times 10^7$ ,  $1.5 \times 10^6$  to  $9 \times 10^6$ ,  $1.5 \times 10^6$  to  $8 \times 10^6$ ,  $1.5 \times 10^6$  to  $7 \times 10^6$ ,  $1.5 \times 10^6$  to  $6 \times 10^6$ ,  $1.5 \times 10^6$  to  $5 \times 10^6$ ,  $1.5 \times 10^6$  to  $4 \times 10^6$ ,  $1.5 \times 10^6$  to  $3 \times 10^6$ ,  $1.5 \times 10^6$  to  $2 \times 10^6$ ,  $2 \times 10^6$  to  $1.5 \times 10^7$ ,  $2 \times 10^6$  to  $1 \times 10^7$ ,  $2 \times 10^6$  to  $9 \times 10^6$ ,  $2 \times 10^6$  to  $8 \times 10^6$ ,  $2 \times 10^6$  to  $7 \times 10^6$ ,  $2 \times 10^6$  to  $6 \times 10^6$ ,  $2 \times 10^6$  to  $5 \times 10^6$ ,  $2 \times 10^6$  to  $4 \times 10^6$ ,  $2 \times 10^6$  to  $3 \times 10^6$ ,  $2.5 \times 10^6$  to  $1.5 \times 10^7$ ,  $2.5 \times 10^6$  to  $1 \times 10^7$ ,  $2.5 \times 10^6$  to  $9 \times 10^6$ ,  $2.5 \times 10^6$  to  $8 \times 10^6$ ,  $2.5 \times 10^6$  to  $7 \times 10^6$ ,  $2.5 \times 10^6$  to  $6 \times 10^6$ ,  $2.5 \times 10^6$  to  $5 \times 10^6$ ,  $2.5 \times 10^6$  to  $4 \times 10^6$ , or  $2.5 \times 10^6$  to  $3 \times 10^6$  CD3<sup>+</sup>Va24Ja18<sup>+</sup> cells per kg of recipient body weight.

### ***Tmems***

**[0186]** A population of Tmems administered to a subject can be administered at a dose greater than at least about  $1 \times 10^4$ ,  $1 \times 10^5$ ,  $5 \times 10^5$ ,  $6 \times 10^5$ ,  $7 \times 10^5$ ,  $8 \times 10^5$ ,  $9 \times 10^5$ ,  $1 \times 10^6$ ,  $1.1 \times 10^6$ ,  $1.2 \times 10^6$ ,  $1.3 \times 10^6$ ,  $1.4 \times 10^6$ ,  $1.5 \times 10^6$ ,  $1.6 \times 10^6$ ,  $1.7 \times 10^6$ ,  $1.8 \times 10^6$ ,  $1.9 \times 10^6$ ,  $2 \times 10^6$ ,  $2.1 \times 10^6$ ,  $2.2 \times 10^6$ ,  $2.3 \times 10^6$ ,  $2.4 \times 10^6$ ,  $2.5 \times 10^6$ ,  $2.6 \times 10^6$ ,  $2.7 \times 10^6$ ,  $2.8 \times 10^6$ ,  $2.9 \times 10^6$ ,  $3 \times 10^6$ ,  $3.1 \times 10^6$ ,  $3.2 \times 10^6$ ,  $3.3 \times 10^6$ ,  $3.4 \times 10^6$ ,  $3.5 \times 10^6$ ,  $3.6 \times 10^6$ ,  $3.7 \times 10^6$ ,  $3.8 \times 10^6$ ,  $3.9 \times 10^6$ ,  $4 \times 10^6$ ,  $4.1 \times 10^6$ ,  $4.2 \times 10^6$ ,  $4.3 \times 10^6$ ,  $4.4 \times 10^6$ ,  $4.5 \times 10^6$ ,  $4.6 \times 10^6$ ,  $4.7 \times 10^6$ ,  $4.8 \times 10^6$ ,  $4.9 \times 10^6$ ,  $5 \times 10^6$ ,  $5.1 \times 10^6$ ,  $5.2 \times 10^6$ ,  $5.3 \times 10^6$ ,  $5.4 \times 10^6$ ,  $5.5 \times 10^6$ ,  $5.6 \times 10^6$ ,  $5.7 \times 10^6$ ,  $5.8 \times 10^6$ ,  $5.9 \times 10^6$ ,  $6 \times 10^6$ ,  $6.5 \times 10^6$ ,  $7 \times 10^6$ ,  $7.5 \times 10^6$ ,  $8 \times 10^6$ ,  $8.5 \times 10^6$ ,  $9 \times 10^6$ ,  $9.5 \times 10^6$ ,  $1 \times 10^7$ ,  $1.5 \times 10^7$ ,  $2 \times 10^7$ ,  $2.5 \times 10^7$ ,  $3 \times 10^7$ ,  $3.5 \times 10^7$ ,  $4 \times 10^7$ ,  $4.5 \times 10^7$ ,  $5 \times 10^7$ ,  $5.5 \times 10^7$ ,  $6 \times 10^7$ ,  $6.5 \times 10^7$ ,  $7 \times 10^7$ ,  $7.5 \times 10^7$ ,  $8 \times 10^7$ ,  $8.5 \times 10^7$ ,  $9 \times 10^7$ ,  $9.5 \times 10^7$ ,  $1 \times 10^8$ ,  $1 \times 10^8$ ,  $1.5 \times 10^8$ ,  $2 \times 10^8$ ,  $2.5 \times 10^8$ ,  $3 \times 10^8$ ,  $3.5 \times 10^8$ ,  $4 \times 10^8$ ,  $4.5 \times 10^8$ ,  $5 \times 10^8$ ,  $5.5 \times 10^8$ ,  $6 \times 10^8$ ,  $6.5 \times 10^8$ ,  $7 \times 10^8$ ,  $7.5 \times 10^8$ ,  $8 \times 10^8$ ,  $8.5 \times 10^8$ ,  $9 \times 10^8$ ,  $9.5 \times 10^8$ ,  $1 \times 10^9$ , or more cells per kg of recipient body weight.

**[0187]** A population of Tmems administered to a subject can be administered at a dose of at most about  $1 \times 10^4$ ,  $1 \times 10^5$ ,  $5 \times 10^5$ ,  $6 \times 10^5$ ,  $7 \times 10^5$ ,  $8 \times 10^5$ ,  $9 \times 10^5$ ,  $1 \times 10^6$ ,  $1.1 \times 10^6$ ,  $1.2 \times 10^6$ ,  $1.3 \times 10^6$ ,  $1.4 \times 10^6$ ,  $1.5 \times 10^6$ ,  $1.6 \times 10^6$ ,  $1.7 \times 10^6$ ,  $1.8 \times 10^6$ ,  $1.9 \times 10^6$ ,  $2 \times 10^6$ ,  $2.1 \times 10^6$ ,  $2.2 \times 10^6$ ,  $2.3 \times 10^6$ ,  $2.4 \times 10^6$ ,  $2.5 \times 10^6$ ,  $2.6 \times 10^6$ ,  $2.7 \times 10^6$ ,  $2.8 \times 10^6$ ,  $2.9 \times 10^6$ ,  $3 \times 10^6$ ,  $3.1 \times 10^6$ ,  $3.2 \times 10^6$ ,  $3.3 \times 10^6$ ,  $3.4 \times 10^6$ ,  $3.5 \times 10^6$ ,  $3.6 \times 10^6$ ,  $3.7 \times 10^6$ ,  $3.8 \times 10^6$ ,  $3.9 \times 10^6$ ,  $4 \times 10^6$ ,  $4.1 \times 10^6$ ,  $4.2 \times 10^6$ ,  $4.3 \times 10^6$ ,  $4.4 \times 10^6$ ,  $4.5 \times 10^6$ ,  $4.6 \times 10^6$ ,  $4.7 \times 10^6$ ,  $4.8 \times 10^6$ ,  $4.9 \times 10^6$ ,  $5 \times 10^6$ ,  $5.1 \times 10^6$ ,  $5.2 \times 10^6$ ,  $5.3 \times 10^6$ ,  $5.4 \times 10^6$ ,  $5.5 \times 10^6$ ,  $5.6 \times 10^6$ ,  $5.7 \times 10^6$ ,  $5.8 \times 10^6$ ,  $5.9 \times 10^6$ ,  $6 \times 10^6$ ,  $6.5 \times 10^6$ ,  $7 \times 10^6$ ,  $7.5 \times 10^6$ ,  $8 \times 10^6$ ,  $8.5 \times 10^6$ ,  $9 \times 10^6$ ,  $9.5 \times 10^6$ ,  $1 \times 10^7$ ,  $1.5 \times 10^7$ ,  $2 \times 10^7$ ,  $2.5 \times 10^7$ ,  $3 \times 10^7$ ,  $3.5 \times 10^7$ ,  $4 \times 10^7$ ,  $4.5 \times 10^7$ ,  $5 \times 10^7$ ,  $5.5 \times 10^7$ ,  $6 \times 10^7$ ,  $6.5 \times 10^7$ ,  $7 \times 10^7$ ,  $7.5 \times 10^7$ ,  $8 \times 10^7$ ,  $8.5 \times 10^7$ ,  $9 \times 10^7$ ,  $9.5 \times 10^7$ ,  $1 \times 10^8$ ,  $1 \times$

$10^8$ ,  $1.5 \times 10^8$ ,  $2 \times 10^8$ ,  $2.5 \times 10^8$ ,  $3 \times 10^8$ ,  $3.5 \times 10^8$ ,  $4 \times 10^7$ ,  $4.5 \times 10^8$ ,  $5 \times 10^8$ ,  $5.5 \times 10^8$ ,  $6 \times 10^8$ ,  $6.5 \times 10^8$ ,  $7 \times 10^8$ ,  $7.5 \times 10^8$ ,  $8 \times 10^8$ ,  $8.5 \times 10^8$ ,  $9 \times 10^8$ ,  $9.5 \times 10^8$ ,  $1 \times 10^9$ , or less cells per kg of recipient body weight.

**[0188]** For example, a population of Tmems administered to a subject can be administered at a dose greater than at least about  $1 \times 10^4$ ,  $1 \times 10^5$ ,  $5 \times 10^5$ ,  $6 \times 10^5$ ,  $7 \times 10^5$ ,  $8 \times 10^5$ ,  $9 \times 10^5$ ,  $1 \times 10^6$ ,  $1.1 \times 10^6$ ,  $1.2 \times 10^6$ ,  $1.3 \times 10^6$ ,  $1.4 \times 10^6$ ,  $1.5 \times 10^6$ ,  $1.6 \times 10^6$ ,  $1.7 \times 10^6$ ,  $1.8 \times 10^6$ ,  $1.9 \times 10^6$ ,  $2 \times 10^6$ ,  $2.1 \times 10^6$ ,  $2.2 \times 10^6$ ,  $2.3 \times 10^6$ ,  $2.4 \times 10^6$ ,  $2.5 \times 10^6$ ,  $2.6 \times 10^6$ ,  $2.7 \times 10^6$ ,  $2.8 \times 10^6$ ,  $2.9 \times 10^6$ ,  $3 \times 10^6$ ,  $3.1 \times 10^6$ ,  $3.2 \times 10^6$ ,  $3.3 \times 10^6$ ,  $3.4 \times 10^6$ ,  $3.5 \times 10^6$ ,  $3.6 \times 10^6$ ,  $3.7 \times 10^6$ ,  $3.8 \times 10^6$ ,  $3.9 \times 10^6$ ,  $4 \times 10^6$ ,  $4.1 \times 10^6$ ,  $4.2 \times 10^6$ ,  $4.3 \times 10^6$ ,  $4.4 \times 10^6$ ,  $4.5 \times 10^6$ ,  $4.6 \times 10^6$ ,  $4.7 \times 10^6$ ,  $4.8 \times 10^6$ ,  $4.9 \times 10^6$ ,  $5 \times 10^6$ ,  $5.1 \times 10^6$ ,  $5.2 \times 10^6$ ,  $5.3 \times 10^6$ ,  $5.4 \times 10^6$ ,  $5.5 \times 10^6$ ,  $5.6 \times 10^6$ ,  $5.7 \times 10^6$ ,  $5.8 \times 10^6$ ,  $5.9 \times 10^6$ ,  $6 \times 10^6$ ,  $6.5 \times 10^6$ ,  $7 \times 10^6$ ,  $7.5 \times 10^6$ ,  $8 \times 10^6$ ,  $8.5 \times 10^6$ ,  $9 \times 10^6$ ,  $9.5 \times 10^6$ ,  $1 \times 10^7$ ,  $1.5 \times 10^7$ ,  $2 \times 10^7$ ,  $2.5 \times 10^7$ ,  $3 \times 10^7$ ,  $3.5 \times 10^7$ ,  $4 \times 10^7$ ,  $4.5 \times 10^7$ ,  $5 \times 10^7$ ,  $5.5 \times 10^7$ ,  $6 \times 10^7$ ,  $6.5 \times 10^7$ ,  $7 \times 10^7$ ,  $7.5 \times 10^7$ ,  $8 \times 10^7$ ,  $8.5 \times 10^7$ ,  $9 \times 10^7$ ,  $9.5 \times 10^7$ ,  $1 \times 10^8$ ,  $1 \times 10^8$ ,  $1.5 \times 10^8$ ,  $2 \times 10^8$ ,  $2.5 \times 10^8$ ,  $3 \times 10^8$ ,  $3.5 \times 10^8$ ,  $4 \times 10^7$ ,  $4.5 \times 10^8$ ,  $5 \times 10^8$ ,  $5.5 \times 10^8$ ,  $6 \times 10^8$ ,  $6.5 \times 10^8$ ,  $7 \times 10^8$ ,  $7.5 \times 10^8$ ,  $8 \times 10^8$ ,  $8.5 \times 10^8$ ,  $9 \times 10^8$ ,  $9.5 \times 10^8$ ,  $1 \times 10^9$ , or more CD3<sup>+</sup>CD45RA<sup>-</sup>CD45RO<sup>+</sup> cells per kg of recipient body weight.

**[0189]** In some embodiments, a population of Tmems administered to a subject can be administered at a dose of at most about  $1 \times 10^4$ ,  $1 \times 10^5$ ,  $5 \times 10^5$ ,  $6 \times 10^5$ ,  $7 \times 10^5$ ,  $8 \times 10^5$ ,  $9 \times 10^5$ ,  $1 \times 10^6$ ,  $1.1 \times 10^6$ ,  $1.2 \times 10^6$ ,  $1.3 \times 10^6$ ,  $1.4 \times 10^6$ ,  $1.5 \times 10^6$ ,  $1.6 \times 10^6$ ,  $1.7 \times 10^6$ ,  $1.8 \times 10^6$ ,  $1.9 \times 10^6$ ,  $2 \times 10^6$ ,  $2.1 \times 10^6$ ,  $2.2 \times 10^6$ ,  $2.3 \times 10^6$ ,  $2.4 \times 10^6$ ,  $2.5 \times 10^6$ ,  $2.6 \times 10^6$ ,  $2.7 \times 10^6$ ,  $2.8 \times 10^6$ ,  $2.9 \times 10^6$ ,  $3 \times 10^6$ ,  $3.1 \times 10^6$ ,  $3.2 \times 10^6$ ,  $3.3 \times 10^6$ ,  $3.4 \times 10^6$ ,  $3.5 \times 10^6$ ,  $3.6 \times 10^6$ ,  $3.7 \times 10^6$ ,  $3.8 \times 10^6$ ,  $3.9 \times 10^6$ ,  $4 \times 10^6$ ,  $4.1 \times 10^6$ ,  $4.2 \times 10^6$ ,  $4.3 \times 10^6$ ,  $4.4 \times 10^6$ ,  $4.5 \times 10^6$ ,  $4.6 \times 10^6$ ,  $4.7 \times 10^6$ ,  $4.8 \times 10^6$ ,  $4.9 \times 10^6$ ,  $5 \times 10^6$ ,  $5.1 \times 10^6$ ,  $5.2 \times 10^6$ ,  $5.3 \times 10^6$ ,  $5.4 \times 10^6$ ,  $5.5 \times 10^6$ ,  $5.6 \times 10^6$ ,  $5.7 \times 10^6$ ,  $5.8 \times 10^6$ ,  $5.9 \times 10^6$ ,  $6 \times 10^6$ ,  $6.5 \times 10^6$ ,  $7 \times 10^6$ ,  $7.5 \times 10^6$ ,  $8 \times 10^6$ ,  $8.5 \times 10^6$ ,  $9 \times 10^6$ ,  $9.5 \times 10^6$ ,  $1 \times 10^7$ ,  $1.5 \times 10^7$ ,  $2 \times 10^7$ ,  $2.5 \times 10^7$ ,  $3 \times 10^7$ ,  $3.5 \times 10^7$ ,  $4 \times 10^7$ ,  $4.5 \times 10^7$ ,  $5 \times 10^7$ ,  $5.5 \times 10^7$ ,  $6 \times 10^7$ ,  $6.5 \times 10^7$ ,  $7 \times 10^7$ ,  $7.5 \times 10^7$ ,  $8 \times 10^7$ ,  $8.5 \times 10^7$ ,  $9 \times 10^7$ ,  $9.5 \times 10^7$ ,  $1 \times 10^8$ ,  $1 \times 10^8$ ,  $1.5 \times 10^8$ ,  $2 \times 10^8$ ,  $2.5 \times 10^8$ ,  $3 \times 10^8$ ,  $3.5 \times 10^8$ ,  $4 \times 10^7$ ,  $4.5 \times 10^8$ ,  $5 \times 10^8$ ,  $5.5 \times 10^8$ ,  $6 \times 10^8$ ,  $6.5 \times 10^8$ ,  $7 \times 10^8$ ,  $7.5 \times 10^8$ ,  $8 \times 10^8$ ,  $8.5 \times 10^8$ ,  $9 \times 10^8$ ,  $9.5 \times 10^8$ ,  $1 \times 10^9$ , or less CD3<sup>+</sup>CD45RA<sup>-</sup>CD45RO<sup>+</sup> cells per kg of recipient body weight.

**[0190]** In some embodiments, a population of Tmems administered to a subject can be administered at a dose of  $1 \times 10^4$  to  $1 \times 10^9$ ,  $1 \times 10^5$  to  $1 \times 10^8$ ,  $1 \times 10^5$  to  $2 \times 10^7$ ,  $5 \times 10^5$  to  $2 \times 10^7$ ,  $5 \times 10^5$  to  $1.5 \times 10^7$ ,  $5 \times 10^5$  to  $1 \times 10^7$ ,  $5 \times 10^5$  to  $9 \times 10^6$ ,  $5 \times 10^5$  to  $8 \times 10^6$ ,  $5 \times 10^5$  to  $7 \times 10^6$ ,  $5 \times 10^5$  to  $6 \times 10^6$ ,  $5 \times 10^5$  to  $5 \times 10^6$ ,  $5 \times 10^5$  to  $4 \times 10^6$ ,  $5 \times 10^5$  to  $3 \times 10^6$ ,  $5 \times 10^5$  to  $2 \times 10^6$ ,  $5 \times 10^5$  to  $1 \times 10^6$ ,  $1 \times 10^6$  to  $1.5 \times 10^7$ ,  $1 \times 10^6$  to  $1 \times 10^7$ ,  $1 \times 10^6$  to  $9 \times 10^6$ ,  $1 \times 10^6$

to  $8 \times 10^6$ ,  $1 \times 10^6$  to  $7 \times 10^6$ ,  $1 \times 10^6$  to  $6 \times 10^6$ ,  $1 \times 10^6$  to  $5 \times 10^6$ ,  $1 \times 10^6$  to  $4 \times 10^6$ ,  $1 \times 10^6$  to  $3 \times 10^6$ ,  $1 \times 10^6$  to  $2 \times 10^6$ ,  $1.5 \times 10^6$  to  $1.5 \times 10^7$ ,  $1.5 \times 10^6$  to  $1 \times 10^7$ ,  $1.5 \times 10^6$  to  $9 \times 10^6$ ,  $1.5 \times 10^6$  to  $8 \times 10^6$ ,  $1.5 \times 10^6$  to  $7 \times 10^6$ ,  $1.5 \times 10^6$  to  $6 \times 10^6$ ,  $1.5 \times 10^6$  to  $5 \times 10^6$ ,  $1.5 \times 10^6$  to  $4 \times 10^6$ ,  $1.5 \times 10^6$  to  $3 \times 10^6$ ,  $1.5 \times 10^6$  to  $2 \times 10^6$ ,  $2 \times 10^6$  to  $1.5 \times 10^7$ ,  $2 \times 10^6$  to  $1 \times 10^7$ ,  $2 \times 10^6$  to  $9 \times 10^6$ ,  $2 \times 10^6$  to  $8 \times 10^6$ ,  $2 \times 10^6$  to  $7 \times 10^6$ ,  $2 \times 10^6$  to  $6 \times 10^6$ ,  $2 \times 10^6$  to  $5 \times 10^6$ ,  $2 \times 10^6$  to  $4 \times 10^6$ ,  $2 \times 10^6$  to  $3 \times 10^6$ ,  $2.5 \times 10^6$  to  $1.5 \times 10^7$ ,  $2.5 \times 10^6$  to  $1 \times 10^7$ ,  $2.5 \times 10^6$  to  $9 \times 10^6$ ,  $2.5 \times 10^6$  to  $8 \times 10^6$ ,  $2.5 \times 10^6$  to  $7 \times 10^6$ ,  $2.5 \times 10^6$  to  $6 \times 10^6$ ,  $2.5 \times 10^6$  to  $5 \times 10^6$ ,  $2.5 \times 10^6$  to  $4 \times 10^6$ , or  $2.5 \times 10^6$  to  $3 \times 10^6$  cells per kg of recipient body weight.

**[0191]** A population of Tmems administered to a subject can be administered at a dose of, for example,  $1 \times 10^4$  to  $1 \times 10^9$ ,  $1 \times 10^5$  to  $1 \times 10^8$ ,  $1 \times 10^5$  to  $2 \times 10^7$ ,  $5 \times 10^5$  to  $2 \times 10^7$ ,  $5 \times 10^5$  to  $1.5 \times 10^7$ ,  $5 \times 10^5$  to  $1 \times 10^7$ ,  $5 \times 10^5$  to  $9 \times 10^6$ ,  $5 \times 10^5$  to  $8 \times 10^6$ ,  $5 \times 10^5$  to  $7 \times 10^6$ ,  $5 \times 10^5$  to  $6 \times 10^6$ ,  $5 \times 10^5$  to  $5 \times 10^6$ ,  $5 \times 10^5$  to  $4 \times 10^6$ ,  $5 \times 10^5$  to  $3 \times 10^6$ ,  $5 \times 10^5$  to  $2 \times 10^6$ ,  $5 \times 10^5$  to  $1 \times 10^6$ ,  $1 \times 10^6$  to  $1.5 \times 10^7$ ,  $1 \times 10^6$  to  $1 \times 10^7$ ,  $1 \times 10^6$  to  $9 \times 10^6$ ,  $1 \times 10^6$  to  $8 \times 10^6$ ,  $1 \times 10^6$  to  $7 \times 10^6$ ,  $1 \times 10^6$  to  $6 \times 10^6$ ,  $1 \times 10^6$  to  $5 \times 10^6$ ,  $1 \times 10^6$  to  $4 \times 10^6$ ,  $1 \times 10^6$  to  $3 \times 10^6$ ,  $1 \times 10^6$  to  $2 \times 10^6$ ,  $1.5 \times 10^6$  to  $1.5 \times 10^7$ ,  $1.5 \times 10^6$  to  $1 \times 10^7$ ,  $1.5 \times 10^6$  to  $9 \times 10^6$ ,  $1.5 \times 10^6$  to  $8 \times 10^6$ ,  $1.5 \times 10^6$  to  $7 \times 10^6$ ,  $1.5 \times 10^6$  to  $6 \times 10^6$ ,  $1.5 \times 10^6$  to  $5 \times 10^6$ ,  $1.5 \times 10^6$  to  $4 \times 10^6$ ,  $1.5 \times 10^6$  to  $3 \times 10^6$ ,  $1.5 \times 10^6$  to  $2 \times 10^6$ ,  $2 \times 10^6$  to  $1.5 \times 10^7$ ,  $2 \times 10^6$  to  $1 \times 10^7$ ,  $2 \times 10^6$  to  $9 \times 10^6$ ,  $2 \times 10^6$  to  $8 \times 10^6$ ,  $2 \times 10^6$  to  $7 \times 10^6$ ,  $2 \times 10^6$  to  $6 \times 10^6$ ,  $2 \times 10^6$  to  $5 \times 10^6$ ,  $2 \times 10^6$  to  $4 \times 10^6$ ,  $2 \times 10^6$  to  $3 \times 10^6$ ,  $2.5 \times 10^6$  to  $1.5 \times 10^7$ ,  $2.5 \times 10^6$  to  $1 \times 10^7$ ,  $2.5 \times 10^6$  to  $9 \times 10^6$ ,  $2.5 \times 10^6$  to  $8 \times 10^6$ ,  $2.5 \times 10^6$  to  $7 \times 10^6$ ,  $2.5 \times 10^6$  to  $6 \times 10^6$ ,  $2.5 \times 10^6$  to  $5 \times 10^6$ ,  $2.5 \times 10^6$  to  $4 \times 10^6$ , or  $2.5 \times 10^6$  to  $3 \times 10^6$  CD3<sup>+</sup>CD45RA<sup>-</sup>CD45RO<sup>+</sup> cells per kg of recipient body weight.

### ***Treg to Tcon ratio***

**[0192]** In the methods of the disclosure, the ratio of Tcons : Tregs administered to a subject can be, for example, about 1:100, 1:50, 1:25, 1:20, 1:15, 1:10, 1:9, 1:8, 1:7, 1:6, 1:5, 1:4, 1:3, 1:2.5, 1:2, 1.5:2, 1:1.5, 1:1, 1.5:1, 2:1, 2:1.5, 2.5:1, 3:1, 4:1, 5:1, 6:1, 7:1, 8:1, 9:1, 10:1, 15:1, 20:1, 25:1, 50:1, or 100:1.

### ***Conditioning regimens, GVHD prophylactics, and additional agents.***

**[0193]** In some embodiments of the methods of the disclosure, a subject can be treated with myeloablative conditioning prior to infusion of cell populations described herein.

**[0194]** In some embodiments, the methods of the disclosure can comprise administration of one or more immunosuppressants or other agents to a subject.

[0195] An immunosuppressant agent can be administered to a subject, for example, to prevent rejection of the graft by the recipient immune system, or to prevent or reduce GVHD resulting from the graft attacking recipient cells. Immunosuppressive agents include, for example, calcineurin inhibitors, which combine with binding proteins to inhibit calcineurin activity, and monoclonal antibodies.

[0196] Calcineurin inhibitors include, for example, tacrolimus, cyclosporine A, etc. Adjuvant agents can be combined with calcineurin inhibitors and include, for example, steroids, azathioprine, mycophenolate mofetil, and sirolimus. Monoclonal antibodies useful as immunosuppressive agents include, for example, antagonist antibodies, (e.g., antibodies that antagonize IL-2R such as basiliximab and daclizumab), and antibodies that deplete an immune cell population by antibody dependent cellular cytotoxicity (e.g., anti-CD3 antibodies for T cell depletion such as muromonab-CD3)

[0197] A method of the disclosure can further comprise administering to a subject in need thereof an anti-tumor agent, or a pharmaceutically-acceptable salt or prodrug thereof. Examples of anti-tumor agents include but are not limited to antitumor alkylating agents, antitumor antimetabolites, antitumor antibiotics, plant-derived antitumor agents, antitumor organoplatinum compounds, antitumor camptothecin derivatives, antitumor tyrosine kinase inhibitors, monoclonal antibodies, interferons, biological response modifiers, and other agents having antitumor activities, or pharmaceutically acceptable salts thereof.

### Exemplary methods

[0198] Disclosed herein but not forming a part of the invention is a method of treating a human subject in need thereof, comprising administering to said human subject: a) a population of hematopoietic stem and progenitor cells (HSPCs), wherein said population of HSPCs comprises more than  $1 \times 10^5$  HSPCs (preferably  $5 \times 10^5$  to  $2 \times 10^7$  HSPCs) per kilogram of body weight of said human subject, wherein said HPSCs are CD34<sup>+</sup>; b) a population of cells comprising regulatory T cells (Tregs); wherein said Tregs are CD4<sup>+</sup> CD25<sup>+</sup> CD127<sup>dim</sup> or CD4<sup>+</sup> FOXP3<sup>+</sup>, wherein said population of cells comprising Tregs comprises more than  $1 \times 10^5$  Tregs (preferably  $5 \times 10^5$  to  $4 \times 10^6$  Tregs) per kilogram of body weight of said human subject, wherein said population of cells comprising Tregs has not been cryopreserved prior to said administering of said population of cells comprising Tregs; and c) a population of conventional T cells (Tcons), wherein said Tcons are CD3<sup>+</sup>, wherein said population of Tcons comprises fewer than  $1 \times 10^7$  Tcons (preferably  $5 \times 10^5$  to  $4 \times 10^6$  Tcons) per kilogram of body weight of said human subject; wherein said population of HSPCs and said population of cells comprising Tregs are administered prior to (preferably 36-60 hours prior to) said population of Tcons.

[0199] Disclosed herein is a method of treating a human subject in need thereof, comprising

administering to said human subject: a) a population of hematopoietic stem and progenitor cells (HSPCs), wherein said population of HSPCs comprises more than  $1 \times 10^5$  HSPCs (preferably  $5 \times 10^5$  to  $2 \times 10^7$  HSPCs) per kilogram of body weight of said human subject, wherein said HPSCs are CD34<sup>+</sup>; b) a population of cells comprising regulatory T cells (Tregs); wherein said Tregs are CD4<sup>+</sup> CD25<sup>+</sup> CD127<sup>dim</sup> or CD4<sup>+</sup> FOXP3<sup>+</sup>, wherein said population of cells comprising Tregs comprises more than  $1 \times 10^5$  Tregs (preferably  $5 \times 10^5$  to  $4 \times 10^6$  Tregs) per kilogram of body weight of said human subject, wherein said population of cells comprising Tregs has not been cryopreserved prior to said administering of said population of cells comprising Tregs; c) a population of conventional T cells (Tcons), wherein said Tcons are CD3<sup>+</sup>, wherein said population of Tcons comprises fewer than  $1 \times 10^7$  Tcons (preferably  $5 \times 10^5$  to  $4 \times 10^6$  Tcons) per kilogram of body weight of said human subject; and d) a graft versus host disease (GVHD) prophylactic agent selected from tacrolimus or sirolimus, wherein said population of HSPCs and said population of cells comprising Tregs are administered prior to (preferably 36-60 hours prior to) said population of Tcons, and wherein said human subject does not develop graft versus host disease (GVHD) within 30 days (preferably within 1 year) after said administering of said population of Tcons.

**[0200]** Disclosed herein but not forming a part of the invention is a method of treating a human subject in need thereof, comprising administering to said human subject: a) a population of hematopoietic stem and progenitor cells (HSPCs), wherein said population of HSPCs comprises more than  $1 \times 10^5$  HSPCs (preferably  $5 \times 10^5$  to  $2 \times 10^7$  HSPCs) per kilogram of body weight of said human subject, wherein said HPSCs are CD34<sup>+</sup>; b) a population of cells comprising regulatory T cells (Tregs); wherein said Tregs are CD4<sup>+</sup> CD25<sup>+</sup> CD127<sup>dim</sup> or CD4<sup>+</sup> FOXP3<sup>+</sup>, wherein said population of cells comprising Tregs comprises more than  $1 \times 10^5$  Tregs (preferably  $5 \times 10^5$  to  $4 \times 10^6$  Tregs) per kilogram of body weight of said human subject, wherein said population of cells comprising Tregs comprises CD45<sup>+</sup> cells, wherein more than 50% (preferably more than 90%) of said CD45<sup>+</sup> cells are Tregs, wherein said population of cells comprising Tregs has not been cryopreserved prior to said administering of said population of cells comprising Tregs; and c) a population of conventional T cells (Tcons), wherein said Tcons are CD3<sup>+</sup>, wherein said population of Tcons comprises fewer than  $1 \times 10^7$  Tcons (preferably  $5 \times 10^5$  to  $4 \times 10^6$  Tcons) per kilogram of body weight of said human subject, wherein said population of Tcons has been cryopreserved prior to said administering of said population Tcons; wherein said population of HSPCs and said population of cells comprising Tregs are administered prior to (preferably 36-60 hours prior to) said population of Tcons.

**[0201]** Disclosed herein is a method of treating a human subject in need thereof, comprising administering to said human subject: a) a population of hematopoietic stem and progenitor cells (HSPCs), wherein said population of HSPCs comprises more than  $1 \times 10^5$  HSPCs (preferably  $5 \times 10^5$  to  $2 \times 10^7$  HSPCs) per kilogram of body weight of said human subject, wherein said HPSCs are CD34<sup>+</sup>; b) a population of cells comprising regulatory T cells (Tregs);

wherein said Tregs are CD4<sup>+</sup> CD25<sup>+</sup> CD127<sup>dim</sup> or CD4<sup>+</sup> FOXP3<sup>+</sup>, wherein said population of cells comprising Tregs comprises more than  $1 \times 10^5$  Tregs (preferably  $5 \times 10^5$  to  $4 \times 10^6$  Tregs) per kilogram of body weight of said human subject, wherein said population of cells comprising Tregs has not been cryopreserved prior to said administering of said population of cells comprising Tregs; c) a population of conventional T cells (Tcons), wherein said Tcons are CD3<sup>+</sup>, wherein said population of Tcons comprises fewer than  $1 \times 10^7$  Tcons (preferably  $5 \times 10^5$  to  $4 \times 10^6$  Tcons) per kilogram of body weight of said human subject, wherein said population of Tcons has been cryopreserved prior to said administering of said population Tcons; and d) a graft versus host disease (GVHD) prophylactic agent selected from tacrolimus or sirolimus, wherein said population of HSPCs and said population of cells comprising Tregs are administered prior to (preferably 36-60 hours prior to) said population of Tcons, and wherein said human subject does not develop graft versus host disease (GVHD) within 30 days (preferably within 1 year) after said administering of said population of Tcons.

**[0202]** Disclosed herein is a method of treating a human subject in need thereof, comprising administering to said human subject: a) a population of hematopoietic stem and progenitor cells (HSPCs), wherein said population of HSPCs comprises more than  $1 \times 10^5$  HSPCs (preferably  $5 \times 10^5$  to  $2 \times 10^7$  HSPCs) per kilogram of body weight of said human subject, wherein said HPSCs are CD34<sup>+</sup>; b) a population of cells comprising regulatory T cells (Tregs); wherein said Tregs are CD4<sup>+</sup> CD25<sup>+</sup> CD127<sup>dim</sup> or CD4<sup>+</sup> FOXP3<sup>+</sup>, wherein said population of cells comprising Tregs comprises more than  $1 \times 10^5$  Tregs (preferably  $5 \times 10^5$  to  $4 \times 10^6$  Tregs) per kilogram of body weight of said human subject, wherein said population of cells comprising Tregs comprises CD45<sup>+</sup> cells, wherein more than 50% (preferably more than 90%) of said CD45<sup>+</sup> cells are Tregs, wherein said population of cells comprising Tregs has not been cryopreserved prior to said administering of said population of cells comprising Tregs; c) a population of conventional T cells (Tcons), wherein said Tcons are CD3<sup>+</sup>, wherein said population of Tcons comprises fewer than  $1 \times 10^7$  Tcons (preferably  $5 \times 10^5$  to  $4 \times 10^6$  Tcons) per kilogram of body weight of said human subject, d) a graft versus host disease (GVHD) prophylactic agent selected from tacrolimus or sirolimus, wherein said population of HSPCs and said population of cells comprising Tregs are administered prior to (preferably 36-60 hours prior to) said population of Tcons, and wherein said human subject does not develop graft versus host disease (GVHD) within 30 days (preferably within 1 year) after said administering of said population of Tcons.

**[0203]** Disclosed herein but not forming a part of the invention is a method of treating a human subject in need thereof, comprising administering to said human subject: a) a population of hematopoietic stem and progenitor cells (HSPCs), wherein said population of HSPCs comprises more than  $1 \times 10^5$  HSPCs (preferably  $5 \times 10^5$  to  $2 \times 10^7$  HSPCs) per kilogram of body weight of said human subject, wherein said HPSCs are CD34<sup>+</sup>; b) a population of cells comprising regulatory T cells (Tregs); wherein said Tregs are CD4<sup>+</sup> CD25<sup>+</sup> CD127<sup>dim</sup> or CD4<sup>+</sup>

FOXP3<sup>+</sup>, wherein said population of cells comprising Tregs comprises more than  $1 \times 10^5$  Tregs (preferably  $5 \times 10^5$  to  $4 \times 10^6$  Tregs) per kilogram of body weight of said human subject, wherein said population of cells comprising Tregs comprises CD45<sup>+</sup> cells, wherein more than 50% (preferably more than 90%) of said CD45<sup>+</sup> cells are Tregs, wherein said population of cells comprising Tregs has not been cryopreserved prior to said administering of said population of cells comprising Tregs; and c) a population of conventional T cells (Tcons), wherein said Tcons are CD3<sup>+</sup>, wherein said population of Tcons comprises fewer than  $1 \times 10^7$  Tcons (preferably  $5 \times 10^5$  to  $4 \times 10^6$  Tcons) per kilogram of body weight of said human subject, wherein said population of Tcons has been cryopreserved prior to said administering of said population Tcons; wherein said population of HSPCs and said population of cells comprising Tregs are administered prior to (preferably 36-60 hours prior to) said population of Tcons, and wherein said human subject does not develop graft versus host disease (GVHD) within 30 days (preferably within 1 year) after said administering of said population of Tcons.

**[0204]** Disclosed herein is a method of treating a human subject in need thereof, comprising administering to said human subject: a) a population of hematopoietic stem and progenitor cells (HSPCs), wherein said population of HSPCs comprises more than  $1 \times 10^5$  HSPCs (preferably  $5 \times 10^5$  to  $2 \times 10^7$  HSPCs) per kilogram of body weight of said human subject, wherein said HPSCs are CD34<sup>+</sup>; b) a population of cells comprising regulatory T cells (Tregs); wherein said Tregs are CD4<sup>+</sup> CD25<sup>+</sup> CD127<sup>dim</sup> or CD4<sup>+</sup> FOXP3<sup>+</sup>, wherein said population of cells comprising Tregs comprises more than  $1 \times 10^5$  Tregs (preferably  $5 \times 10^5$  to  $4 \times 10^6$  Tregs) per kilogram of body weight of said human subject, wherein said population of cells comprising Tregs comprises CD45<sup>+</sup> cells, wherein more than 50% (preferably more than 90%) of said CD45<sup>+</sup> cells are Tregs, wherein said population of cells comprising Tregs has not been cryopreserved prior to said administering of said population of cells comprising Tregs; c) a population of conventional T cells (Tcons), wherein said Tcons are CD3<sup>+</sup>, wherein said population of Tcons comprises fewer than  $1 \times 10^7$  Tcons (preferably  $5 \times 10^5$  to  $4 \times 10^6$  Tcons) per kilogram of body weight of said human subject, wherein said population of Tcons has been cryopreserved prior to said administering of said population Tcons; and d) a graft versus host disease (GVHD) prophylactic agent selected from tacrolimus or sirolimus, wherein said population of HSPCs and said population of cells comprising Tregs are administered prior to (preferably 36-60 hours prior to) said population of Tcons.

**[0205]** Disclosed herein is a method of treating a human subject in need thereof, comprising administering to said human subject: a) a population of hematopoietic stem and progenitor cells (HSPCs), wherein said population of HSPCs comprises more than  $1 \times 10^5$  HSPCs (preferably  $5 \times 10^5$  to  $2 \times 10^7$  HSPCs) per kilogram of body weight of said human subject, wherein said HPSCs are CD34<sup>+</sup>; b) a population of cells comprising regulatory T cells (Tregs); wherein said Tregs are CD4<sup>+</sup> CD25<sup>+</sup> CD127<sup>dim</sup> or CD4<sup>+</sup> FOXP3<sup>+</sup>, wherein said population of cells comprising Tregs comprises more than  $1 \times 10^5$  Tregs (preferably  $5 \times 10^5$  to  $4 \times 10^6$

Tregs) per kilogram of body weight of said human subject, wherein said population of cells comprising Tregs comprises CD45<sup>+</sup> cells, wherein more than 50% (preferably more than 90%) of said CD45<sup>+</sup> cells are Tregs, wherein said population of cells comprising Tregs has not been cryopreserved prior to said administering of said population of cells comprising Tregs; c) a population of conventional T cells (Tcons), wherein said Tcons are CD3<sup>+</sup>, wherein said population of Tcons comprises fewer than  $1 \times 10^7$  Tcons (preferably  $5 \times 10^5$  to  $4 \times 10^6$  Tcons) per kilogram of body weight of said human subject, wherein said population of Tcons has been cryopreserved prior to said administering of said population Tcons; and d) a graft versus host disease (GVHD) prophylactic agent selected from (preferably tacrolimus or sirolimus, wherein said population of HSPCs and said population of cells comprising Tregs are administered prior to (preferably 36-60 hours prior to) said population of Tcons, and wherein said human subject does not develop graft versus host disease (GVHD) within 30 days (preferably within 1 year) after said administering of said population of Tcons.

## EXAMPLES

### Example 1: Clinical trial comprising administering HSPC and Treg prior to Tcon

[0206] This example illustrates the utility of method disclosed herein to treat subjects with cancer, including achieving immune reconstitution and GVT in the absence of GVHD.

[0207] This study included twelve patients with high risk malignancies who had HLA matched sibling donors. The study was approved by the Stanford Institutional Review Board (NCT01660607) and FDA IND 14686. Written informed consent was obtained for all patients and donors consistent with the Declaration of Helsinki.

#### *Study design*

[0208] Patient characteristics are provided in FIG. 1; abbreviations are as follows: TBI, total body irradiation; Cy, Cytoxan; VP-16, etoposide; Bu, busulfan; AML, acute myeloid leukemia; CR, complete remission; MDS, myelodysplastic syndrome; RAEB2, refractory anemia of excess blasts 2; NHL, non-Hodgkins lymphoma; ETP-ALL, early T cell precursor acute lymphoblastic leukemia; MRD, minimal residual disease; CML, chronic myeloid leukemia; MF, myelofibrosis

[0209] After myeloablative conditioning, subjects were administered a population of HSPCs and a population of Tregs on day 0, followed by a population of Tcons on day 2. The primary objectives of the study were to determine the efficacy, safety and feasibility of this approach, to determine the maximum tolerated dose of infused Treg and Tcon, and to determine 1 year

EFS post-HCT. Safety was assessed as any grade 2 or greater serious adverse event attributed to treatment, and specific dose limiting toxicity was defined as: Acute GVHD > grade 2, Grade 4 neutropenia lasting to 28 days after HCT, and Grade 3 to 5 cytokine/release syndrome/acute infusion reactions.

**[0210]** Inclusion criteria for enrollment were: Acute leukemia (primary refractory, CR1 with minimal residual disease (MRD) positive or high-risk features, beyond CR1), chronic myelogenous leukemia (accelerated or blast phase), myelodysplastic syndromes (Int-2 or high risk), myeloproliferative disorders, non-Hodgkin lymphoma with poor risk features not suitable for autologous HCT, age  $\leq$  60 years, availability of an HLA matched related donor and no prior myeloablative therapy or HCT.

**[0211]** The original clinical protocol schema is shown in **FIG. 2A**. Treg were administered with the HSPC donor graft, two days prior to Tcon administration. After accrual of the first cohort of five patients on the original protocol, GVHD was noted. The protocol was amended to utilize fresh rather than frozen Treg cells and to introduce targeted-dose single-agent tacrolimus (4-6 ng/ml) or sirolimus (6-8 ng/ml) GVHD prophylaxis (**FIG. 2B**).

#### ***Conditioning regimens and supportive care***

**[0212]** The clinical protocol supported the use of different myeloblastic conditioning regimens depending upon the disease characteristics of enrolled subjects. For acute leukemia, high risk CML, myelodysplastic syndrome, and myeloproliferative disorders, conditioning included fractionated total body irradiation: fTBI (1320 cGy, fractionated over four days), VP16 (60 mg/kg, as a single infusion) and cyclophosphamide (60 mg/kg, as a single infusion); or busulfan (3.6 mg/kg q24 initially, infused over 4 days, with targeting to busulfan level of 800-900 nM) and cyclophosphamide (60 mg/kg, per infusion over two infusions). For non-Hodgkin lymphoma, conditioning consisted of carmustine (300 mg/m<sup>2</sup>), VP16 (60 mg/kg) and cyclophosphamide (100 mg/kg).

**[0213]** Subjects on the original protocol received no GVHD prophylaxis, however after protocol modification subjects could receive either tacrolimus or sirolimus, based upon pre-clinical evidence that sirolimus facilitates Treg function. Following one case of sinusoidal obstruction syndrome (SOS) in a subject with BU/Cy conditioning, sirolimus GVHD prophylaxis was restricted to only subjects with TBI-based conditioning.

**[0214]** Infectious disease prophylaxis consisted of acyclovir 400 mg TID PO (for 1 year), single strength Bactrim (day 30-60) and ciprofloxacin 500 mg PO BID (day -2 until engraftment). Viral surveillance via quantitative PCR was performed for EBV (every 2 weeks) and CMV (weekly) starting at Day + 14 until Day +100.

#### ***Graft engineering***

**[0215]** Donor cells were obtained from volunteer donors by apheresis at Stanford Health Care after 5 daily doses of 10 mcg/kg rhG-CSF (Neupogen, Amgen, Thousand Oaks, CA) using a continuous-flow cell separator (SPECTRA; Cobe BCT). Two consecutive apheresis collections were performed on days 4 and 5 and the cell products were combined. CD34+ cells were collected using either the Isolex 300i (Baxter healthcare, Deerfield, IL) or the CliniMACS Cell Selection System (Miltenyi Biotec, Bergish Gladbach, Germany). The CD34 reduced (flow-through) fractions were retained and used for isolation of donor Treg. For cell selection, clinical grade reagents were used under Good Manufacturing Practice Conditions within the BMT Cellular Therapy Facility.

**[0216]** CD25+ cells were then selected from the CD34-depleted fraction using bead purification (Miltenyi). Tcon were obtained from the negative fraction and the positive fraction was used for Treg purification. CD4+CD25+CD127dim cells underwent further selection by FACS using a BD Influx cell sorter (BD Biosciences, San Jose CA). A representative analysis of cells collected after CD34+ selection, CD25+ cell selection and CD4+ CD127+ cell sorting analyzed for CD4 and FoxP3 expression is shown in **FIG. 3**. Enrichment of Tregs is shown following depletion of CD34+ cells by immunomagnetic selection (left panel), selection of CD25+ by immunomagnetic selection (middle panel) and purification by FACS sorting of CD4+CD127lowCD25+ cells (right panel). Representative plots are provided from one patient. As can be seen, high purity of Tregs were obtained. These cells were highly suppressive in a mixed lymphocyte reaction (MLR). **FIG. 4A** illustrates the percentage of CFSE<sup>dim</sup> populations of T cells cultured HLA-mismatched PBMC with/without Treg (1:1 ratio) in allo-MLR, analyzed by FACS. For the MLR, enriched CD4<sup>+</sup> and CD8<sup>+</sup> cells ( $2 \times 10^5$ , MACS beads Miltenyi Biotech) from the donor peripheral blood or apheresis were set in triplicates in 96 well flat-bottom plates as Responders. Responders were labeled with CellTrace CFSE, according to the manufacturer's instructions at day 0 (Invitrogen, molecular probes), or pulsed with  $1 \mu\text{Ci/well}$  [ $^3\text{H}$ , thymidine Perkin-Elmer] for the last 16 hours of the 5 day assay. Stimulators were a combination of 9 different buffy coats from healthy donors and were irradiated with cesium irradiator ( $^{157}\text{Cs}$ ) at 33 Gy and were set in Responders to Stimulators (R:S) in 1:0, 1:1, 1:2 and 1:4 ratios. Treg were added as suppressors in Responders to Suppressors (R:SUP) ratios of 1:1, 1:0.5, 1:0.25 and 1:10. The media (cRPMI) was supplemented with OKT3 (Miltenyi Biotech). Results were read at day 5 by flow cytometry (LSRII BD) or Beta counter reader (Tomtec, Wallac). Further results are presented in **FIG. 4B-C**.

**[0217]** For clinical sorting, the antibodies were re-purified over Protein A (or G) columns, held at low pH for 30 minutes. Antibodies were conjugated with FITC and Alexafluor 647, sterile filtered and stored in single use aliquots.

#### ***Dose escalation and graft properties***

[0218] After myeloablative conditioning, subjects were administered a population of HSPCs and a population of Tregs on day 0, followed by a population of Tcons on day 2.

[0219] The study involved a dose escalation scheme as illustrated in **FIG. 5**. The Treg dose escalation was established as the ratio Treg:Tcon, with the initial dose cohort target dose of  $1 \times 10^6$  Treg/kg and  $3 \times 10^6$  CD3+ Tcon/kg in the first cohort of three patients. Since GVHD was observed in one patient, according to the predefined dose-escalation plan, the group underwent expansion to an additional three subjects at a Treg:Tcon ratio of 1:1, with  $1 \times 10^6$  Treg/kg and  $1 \times 10^6$  Tcon/kg. Since no dose limiting toxicity was observed in these additional subjects, the target dose was escalated to  $3 \times 10^6$  Treg /kg and  $3 \times 10^6$  CD3+ Tcon/kg. After no dose limiting toxicity was observed in three additional patients, the maximally tolerated target dose was established which was also the maximal technical dose of Treg that could be collected from two apheresis collections, and an additional three patients were accrued at this dose level. In a number of patients, achieving  $3 \times 10^6$  Treg/kg was not feasible and whatever cell dose achieved was administered.

[0220] A schematic of graft production and administration for the modified protocol with fresh Tregs is provided in **FIG. 6**. All subjects at the  $1.0 \times 10^6$ /kg Treg dose received this target dose of Treg, however not all subjects received a target dose of  $3.0 \times 10^6$  Treg/kg. **FIG. 7** shows the cell dose yields of subjects, with a median of  $2.5 \times 10^6$  Treg/kg administered (range  $2.4 - 3.0 \times 10^6$  Treg/kg). Median Treg recovery was 67% (range 50.7-87.8%) and median Treg purity was 94% (91-96%), based on FOXP3+ expression by intracellular cytokine staining. All but one patient achieved a CD34+ dose  $> 2.0 \times 10^6$  cells/kg, with a median dose of  $3.9 \times 10^6$  cells/kg (range  $1.2 - 15.9 \times 10^6$ ). Dosing details are provided in **FIG. 8**.

#### ***Cell infusion, engraftment, and clinical outcomes***

[0221] Clinical outcomes are summarized in **FIG. 9**. No infusion reactions were observed. All twelve subjects achieved primary full donor engraftment, however one subject receiving the lowest dose level ( $1 \times 10^6$  Treg/kg and  $1 \times 10^6$  CD3+ Tcon/kg) with high-risk RAEB-2 MDS had secondary graft failure. Including this subject, neutrophils reached  $1.0 \times 10^9$ /L at a median of 11 days (10-16 days). Platelets reached  $50 \times 10^9$ /L at a median of 16 days (9-25 days). Prior to protocol modification, three of five patients treated achieved a complete remission (2 of which remain in remission  $> 1$  year). Following protocol modification (to fresh Tregs with GVHD prophylaxis), five of seven patients achieved a complete remission (four of which remain in remission  $> 1$  year) and no GVHD was observed.

[0222] In an initial patient who received Treg:Tcon at a ratio of 1:3, acute GVHD grade III was observed. Therefore, the ratio was adjusted according to the protocol to 1:1 at a dose of

1×10<sup>6</sup>/kg for both Treg and Tcon. Of the first three subjects treated at this dose level, one case of acute GVHD was observed (grade III). An additional two patients were treated at this ratio. One additional patient developed acute grade I skin GVHD, which was steroid responsive.

**[0223]** The protocol was modified to use only fresh Treg and to include low dose single agent GVHD prophylaxis with sirolimus since this agent has been shown to be protective of Treg (**FIG. 2**). In clinical situations where the risk of sinusoidal obstruction syndrome may be increased with sirolimus, low dose tacrolimus was substituted. Following protocol modification, no additional cases of GVHD were observed in the subsequent seven patients, although one subject had a transaminitis and was treated for possible hepatic GVHD or medication intolerance, after medications were changed quick resolution of transaminitis was observed.

**[0224]** A total of eleven patients achieved survival >6 months and could be evaluated for chronic GVHD. At a median follow-up of 481 days (range 212-1887 days), two of the eleven subjects developed chronic GVHD, both of whom were in the initial protocol cohort. Both had prior grade III acute GVHD and chronic GVHD manifestations were skin-limited and steroid responsive. After protocol modification, no patients in the second cohort have developed chronic GVHD

**[0225]** After protocol modification, one patient conditioned with busulfan and cyclophosphamide conditioning and who received sirolimus for GVHD prophylaxis had mild SOS, treated to resolution with defibrotide and supportive care. Eleven of twelve patients experienced mucositis (4 with grade 1, 3 with grade 2 and 4 with grade 3).

### ***Immune reconstitution***

**[0226]** In order to evaluate the immune reconstitution of patients enrolled in this research study, a comparison standard-of-care control cohort was identified, consisting of five concurrent patients who received myeloablative HCT and who had no acute or chronic GVHD or relapse. Using flow cytometry, immune cell subsets were quantified from frozen and thawed PBMCs at standardized time points after HCT (**FIG. 10**).

**[0227]** PBMCs from BMT patients with or without pre-infusion of Treg were recovered from liquid nitrogen. PBMCs were washed with MACS buffer and stained with a pan-PBMC panel or T<sub>reg</sub> activation panel at 4 °C for 1 hr. After washing with MACS buffer, the stained cells were fixed with 4 % formaldehyde at 4 °C overnight. Flow cytometric analysis was performed on an LSR II and data were analyzed by FlowJo software. Viability staining was performed using 0.5 μM Cisplatinium (Fluidigm Cat# 201064), for 5 min at room temperature. Cell surface antibody master mix was prepared and filtered through 0.2 μm filters. Cells were resuspended in the master mix and incubated for 30 min. Cells were washed and incubated in the fixing solution prepared in accordance with manufacturer's recommendations (eBiosciences Cat# 00-5523). The cells were fixed for 1 hr at room temperature, washed and then incubated with intracellular

antibody mixture in permeabilization buffer (eBiosciences Cat# 00-5523) for 1 hr.

**[0228]** Patients in the initial cohort showed relatively poor T, B, NK and Treg reconstitution compared to patients treated under the modified protocol or standard of care (**FIG. 10**). Patients treated on the modified protocol with fresh Treg appeared to have generally comparable immune reconstitution in T, B, NK, DC, and monocyte populations as compared to standard of care controls. The absolute number of iNKT cells was significantly lower in the first six months in both the initial and modified patient cohorts when compared to controls (two-tailed student T test,  $p < 0.01$ ).

**[0229]** Patients treated on the modified protocol with fresh Treg appeared to have comparable immune reconstitution in percentage and absolute value of Treg following HCT as compared to standard of care controls who had not developed acute or chronic GVHD (two-tailed student T test,  $p = 0.01$ ). Phenotypic characterization of Treg by flow cytometry showed no statistical differences in the expression of surface receptors CTLA-4, PD-1, CD62L, CD45 RO or FOXP3. This was confirmed by CyTOF with the additional observation that there appeared to be no increases in intracellular IFN- $\gamma$ , TNF- $\alpha$  expression *ex vivo* and without stimulation. **FIG. 11A** illustrates characteristics of Tregs (gated on CD4+CD25+CD127dim) as quantified by flow cytometry on day 60 post-HCT. **FIG. 11B** illustrates characteristics of Tregs (gated on CD4+CD25+CD127dim) as quantified by CyTOF on day 60 post-HCT.

#### ***Treg TCR repertoire analysis***

**[0230]** In order to assess TCR repertoire reconstitution of the Treg compartment following HCT, FACS was used to purify CD4+CD25+CD127dim Treg from patients at -day 90 post-transplant. For TCR repertoire analysis, Treg were enriched from PBMCs of patients by a two-step isolation procedure: CD25+ cells were isolated from PBMCs using CD25 MicroBeads II (Miltenyi Biotech) following the manufacturer's instructions. After staining with anti-CD3 (OKT3, BioLegend), - CD4 (OKT4, BioLegend), -CD8 (RPA-T8, BioLegend), -CD25 (BC96, BioLegend) and -CD127 (A019D5, BioLegend) antibodies, CD3+, CD4+, CD8-, CD25+, CD127dim cells were isolated, lysed by TRIzol<sup>®</sup> Plus reagent and stored at -80 °C. Between 2,700-48,000 Treg cells were isolated.

**[0231]** Using RNA as a template, TCR Rep-Seq was performed using 5'RACE methodology with modified gene specific primers in the TCRA or TCRB constant region. The purified 5'RACE PCR products were processed to make sequencing libraries using the KAPA Hyper Prep kit. Sequencing was performed using an Illumina MiSeq reagent 500-cycle V2 kit by paired-end 250 × 2 cycles. The paired-end reads from the MiSeq were submitted to MixCR for TCRA and TCRB rearrangement analyses. The unique CDR3 amino acid sequences (CDR3 clones) for each sample were summarized based on the MixCR results. Single-copy CDR3 clones were removed. The frequency of a clonotype was calculated by the copy number of the clonotype divided by the total number of copies of all clonotypes in a sample. Data were subjected to

bioinformatics analyses. There were no statistical differences in the diversity of Treg following either standard of care or the modified clinical trial protocol wherein fresh Tregs were administered (FIG. 11C).

## REFERENCES CITED IN THE DESCRIPTION

### Cited references

This list of references cited by the applicant is for the reader's convenience only. It does not form part of the European patent document. Even though great care has been taken in compiling the references, errors or omissions cannot be excluded and the EPO disclaims all liability in this regard.

### Patent documents cited in the description

- [US2014294793A \[0001\]](#)

**Patentkrav**

5 **1.** Population af hæmatopoietiske stam- og progenitorceller (HSPC'er) til anvendelse i en fremgangsmåde til behandling af cancer hos et menneskeligt individ, hvor fremgangsmåden omfatter indgivelse til det menneskelige individ af:

a) populationen af HSPC'er;

b) en population af celler omfattende friske regulatoriske T-celler (Tregs);

c) en population af konventionelle T-celler (Tcons); og

10 d) et profylaktisk middel til graft-versus-host-sygdom (GVHD);

hvor populationen af HSPC'er og populationen af celler omfattende friske Tregs indgives før populationen af Tcons;

hvor populationen af celler, der omfatter friske Tregs, ikke er blevet kryokonserveret før indgivelsen af populationen af celler, der omfatter friske Tregs; og

15 hvor det GVHD-profylaktiske middel er tacrolimus eller sirolimus; og

hvor det menneskelige individ ikke udvikler graft-versus-host-sygdom (GVHD) inden for 30 dage efter indgivelsen af populationen af Tcons.

20 **2.** Population af celler omfattende friske regulatoriske T-celler (Tregs) til anvendelse i en fremgangsmåde til behandling af cancer hos et menneskeligt individ, hvor fremgangsmåden omfatter indgivelse til det menneskelige individ af:

a) en population af hæmatopoietiske stam- og progenitorceller (HSPC'er);

b) populationen af celler omfattende friske Tregs;

25 c) en population af konventionelle T-celler (Tcons); og

d) et profylaktisk middel til graft-versus-host-sygdom (GVHD);

hvor populationen af HSPC'er og populationen af celler omfattende friske Tregs indgives før populationen af Tcons;

hvor populationen af celler, der omfatter friske Tregs, ikke er blevet kryokonserveret før indgivelsen af populationen af celler, der omfatter friske Tregs; og

30 hvor det GVHD-profylaktiske middel er tacrolimus eller sirolimus; og

hvor det menneskelige individ ikke udvikler graft-versus-host-sygdom (GVHD) inden for 30 dage efter indgivelsen af populationen af Tcons.

5 **3.** Population af konventionelle T-celler (Tcons) til anvendelse i en fremgangsmåde til behandling af cancer hos et menneskeligt individ, hvor fremgangsmåden omfatter indgivelse til det menneskelige individ af:

a) en population af hæmatopoietiske stam- og progenitorceller (HSPC'er);

b) en population af celler omfattende friske regulatoriske T-celler (Tregs);

c) populationen af Tcons; og

10 d) et profylaktisk middel til graft-versus-host-sygdom (GVHD);

hvor populationen af HSPC'er og populationen af celler omfattende friske Tregs indgives før populationen af Tcons;

hvor populationen af celler, der omfatter friske Tregs, ikke er blevet kryokonserveret før indgivelsen af populationen af celler, der omfatter friske Tregs; og

15 hvor det GVHD-profylaktiske middel er tacrolimus eller sirolimus; og

hvor det menneskelige individ ikke udvikler graft-versus-host-sygdom (GVHD) inden for 30 dage efter indgivelsen af populationen af Tcons.

20 **4.** Profylaktisk middel til graft-versus-host-sygdom (GVHD) til anvendelse i en fremgangsmåde til behandling af cancer hos et menneskeligt individ, hvor fremgangsmåden omfatter indgivelse til det menneskelige individ af:

a) en population af hæmatopoietiske stam- og progenitorceller (HSPC'er);

b) en population af celler omfattende friske regulatoriske T-celler (Tregs);

c) en population af Tcons; og

25 d) det profylaktiske middel til graft-versus-host-sygdom (GVHD);

hvor populationen af HSPC'er og populationen af celler omfattende friske Tregs indgives før populationen af Tcons;

hvor populationen af celler, der omfatter friske Tregs, ikke er blevet kryokonserveret før indgivelsen af populationen af celler, der omfatter friske Tregs; og

30 hvor det GVHD-profylaktiske middel er tacrolimus eller sirolimus; og

hvor det menneskelige individ ikke udvikler graft-versus-host-sygdom (GVHD) inden for 30 dage efter indgivelsen af populationen af Tcons.

5 **5.** Population af hæmatopoietiske stam- og progenitorceller (HSPC'er), en population af celler omfattende friske regulatoriske T-celler (Tregs), en population af konventionelle T-celler (Tcons) og et profylaktisk middel til graft-versus-host-sygdom (GVHD) til anvendelse i en fremgangsmåde til behandling af cancer hos et menneskeligt individ, hvor fremgangsmåden omfatter indgivelse til det menneskelige individ af:

10 a) populationen af HSPC'er;

b) populationen af celler omfattende friske Tregs;

c) populationen af Tcons; og

d) et profylaktisk middel til graft-versus-host-sygdom (GVHD);

15 hvor populationen af HSPC'er og populationen af celler omfattende friske Tregs indgives før populationen af Tcons;

hvor populationen af celler, der omfatter friske Tregs, ikke er blevet kryokonserveret før indgivelsen af populationen af celler, der omfatter friske Tregs; og

hvor det GVHD-profylaktiske middel er tacrolimus eller sirolimus; og

20 hvor det menneskelige individ ikke udvikler graft-versus-host-sygdom (GVHD) inden for 30 dage efter indgivelsen af populationen af Tcons.

25 **6.** Population eller populationer af celler eller GVHD-profylaktisk middel til anvendelse ifølge et hvilket som helst af kravene 1-5, hvor det menneskelige individ er behandlet med myeloablativ konditionering før indgivelsen af populationen af HSPC'er, populationen af celler omfattende friske Tregs og populationen af Tcons; og

hvor populationen af Tcons indgives 2 dage efter populationen af HSPC'er, og populationen af celler omfatter friske Tregs; og

30 hvor tacrolimus eller sirolimus indgives 2 dage efter populationen af HSPC'er, og populationen af celler omfattende friske Tregs, hvor tacrolimus indgives i en dosis på 4-6 ng/ml, og sirolimus indgives i en dosis på 6-8 ng/ml; og

hvor HSPC'erne er CD34+.

**7.** Population eller populationer af celler eller GVHD-profylaktisk middel til anvendelse ifølge et hvilket som helst af kravene 1-5, hvor:

- 5
- a. nævnte HSPC'er er CD34+;
  - b. nævnte Tcons er CD3+; og/eller
  - c. de friske Tregs er CD4<sup>+</sup> CD25<sup>+</sup> CD127<sup>dim</sup> eller CD4<sup>+</sup> FOXP3<sup>+</sup>.

**8.** Population eller populationer af celler eller GVHD-profylaktisk middel til anvendelse ifølge et hvilket som helst af kravene 1-5, 7, hvor

- 10
- a. populationen af celler, der omfatter friske Tregs, omfatter CD45+-celler, hvor mere end 75% af CD45+-cellerne er Tregs; eller
  - b. populationen af HSPC'er omfatter mindre end 2% CD3+-celler.

**9.** Population eller populationer af celler eller GVHD-profylaktisk middel til anvendelse ifølge et hvilket som helst af kravene 1-5, 7, 8, hvor populationen af HSPC'er omfatter:

- 15
- a. mere end  $1 \times 10^5$  HSPC'er pr. kilogram kropsvægt af det menneskelige individ; eller
- 20
- b.  $5 \times 10^5$  til  $2 \times 10^7$  HSPC'er pr. kilogram kropsvægt af det menneskelige individ.

**10.** Population eller populationer af celler eller GVHD-profylaktisk middel til anvendelse ifølge et hvilket som helst af kravene 1-5, 7-9, hvor populationen af celler omfattende friske Tregs omfatter

- 25
- a. mere end  $1 \times 10^5$  Tregs pr. kilogram kropsvægt af det menneskelige individ;
  - b.  $1 \times 10^5$  til  $1 \times 10^7$  Tregs pr. kilogram kropsvægt af det menneskelige individ; eller
  - c.  $5 \times 10^5$  til  $4 \times 10^6$  Tregs pr. kilogram kropsvægt af det menneskelige individ.
- 30

- 11.** Population eller populationer af celler eller GVHD profylaktisk middel til anvendelse ifølge et hvilket som helst af kravene 1-5, 7-10, hvor populationen af Tcons omfatter:
- 5 a. mindre end  $1 \times 10^7$  Tcons pr. kilogram kropsvægt af det menneskelige individ;
  - b.  $1 \times 10^5$  til  $1 \times 10^7$  Tcons pr. kilogram kropsvægt af det menneskelige individ; eller
  - c.  $5 \times 10^5$  til  $4 \times 10^6$  Tcons pr. kilogram kropsvægt af det menneskelige individ.
- 12.** Population eller populationer af celler eller GVHD-profylaktisk middel til anvendelse ifølge et hvilket som helst af kravene 1-5, 7-11, hvor fremgangsmåden omfatter indgivelse af populationen af Tcons:
- 10 a. mindst 12 timer efter populationen af HSPC'er eller mindst 12 timer efter populationen af celler omfattende friske Tregs;
  - 15 b. 24 til 96 timer efter populationen af HSPC'er eller 24 til 96 timer efter populationen af celler omfattende friske Tregs; eller
  - c. 36 til 60 timer efter populationen af HSPC'er eller 36 til 60 timer efter populationen af celler omfattende friske Tregs.
- 13.** Population eller populationer af celler eller GVHD-profylaktisk til anvendelse ifølge et hvilket som helst af kravene 1-5, 7-12, hvor det menneskelige individ ikke udvikler graft-versus-host-sygdom (GVHD) inden for:
- 20 a. 100 dage efter indgivelsen af populationen af Tcons; og/eller
  - b. 200 dage efter indgivelsen af populationen af Tcons; og/eller
  - 25 c. 1 år efter indgivelsen af populationen af Tcons.
- 14.** Populationen eller populationerne af celler eller GVHD-profylaktisk middel til anvendelse ifølge et hvilket som helst af kravene 1-5, 7-13, hvor populationen af HSPC'er og/eller populationen omfattende friske Tregs og/eller populationen af Tcons er:
- 30

- a. alloget i forhold til det menneskelige individ;
- b. opnået fra en donor, der er HLA-matchet i forhold til det menneskelige individ;
- c. opnået fra en donor, der er HLA-mismatchet i forhold til det menneskelige individ; eller
- d. opnået fra en donor, der er haploidentisk i forhold til det menneskelige individ.

5

**15.** Population eller populationer af celler eller GVHD-profylaktisk middel til anvendelse ifølge et hvilket som helst af kravene 1-5, 7-14, hvor:

10

- a. populationen af Tcons er blevet kryokonserveret før indgivelsen af populationen Tcons; og/eller
- b. forholdet mellem Tcons og Tregs, der indgives til et individ, er 1:1, 1,5:1, 2:1, 2:1,5, 2,5:1 eller 3:1.

15

**16.** Population eller populationer af celler eller GVHD-profylaktisk middel til anvendelse ifølge et hvilket som helst af kravene 1-5, 7-15, hvor:

- (i) det menneskelige individ udviser fuld donorkimerisme; eller
- (ii) canceren er en hæmatologisk malignitet, eventuelt hvor den hæmatologiske malignitet er en leukæmi eller et lymfom; eller
- (iii) canceren er et myelodysplastisk syndrom, en myeloproliferativ lidelse, akut leukæmi, kronisk myelogen leukæmi eller non-Hodgkin-lymfom.

20

# DRAWINGS

## Drawing

Subject	Age	Sex	CMV (D/R)	Cohort	Conditioning	GVHD PPx	Disease status at transplant
5126	56	M	-/+	1	TBI/Cy/VP-16	None	AML, active disease
5201	61	F	-/-	1A	TBI/Cy/VP-16	None	AML, CR2
5534	65	M	-/-	1A	TBI/Cy/VP-16	None	MDS, RAEB2, active disease
5902	45	F	+/+	1A	BCNU/VP-16/Cy	None	Gamma delta NHL, active disease
6157	51	M	+/+	1A	TBI/Cy/VP-16	None	AML, active disease
6666	49	M	-/-	1A	BCNU/VP-16/Cy	Sirolimus	Refractory NHL, active disease
6708	42	M	+/-	2A	Bu/Cy	Sirolimus	FLT3+ AML, CR2
6784	34	M	+/+	2A	TBI/Cy/VP-16	Sirolimus	ETP-ALL, active disease
6820	20	M	+/+	2A	Bu/Cy	Tacrolimus	ALL, CR2 (MRD+)
6857	54	M	+/-	2A	Bu/Cy	Tacrolimus	CML blast crisis, active disease
6948	53	M	-/-	2A	Bu/Cy	Tacrolimus	AML, CR2
7011	56	M	+/-	2A	Bu/Cy	Tacrolimus	MF, active disease

**FIG. 1**

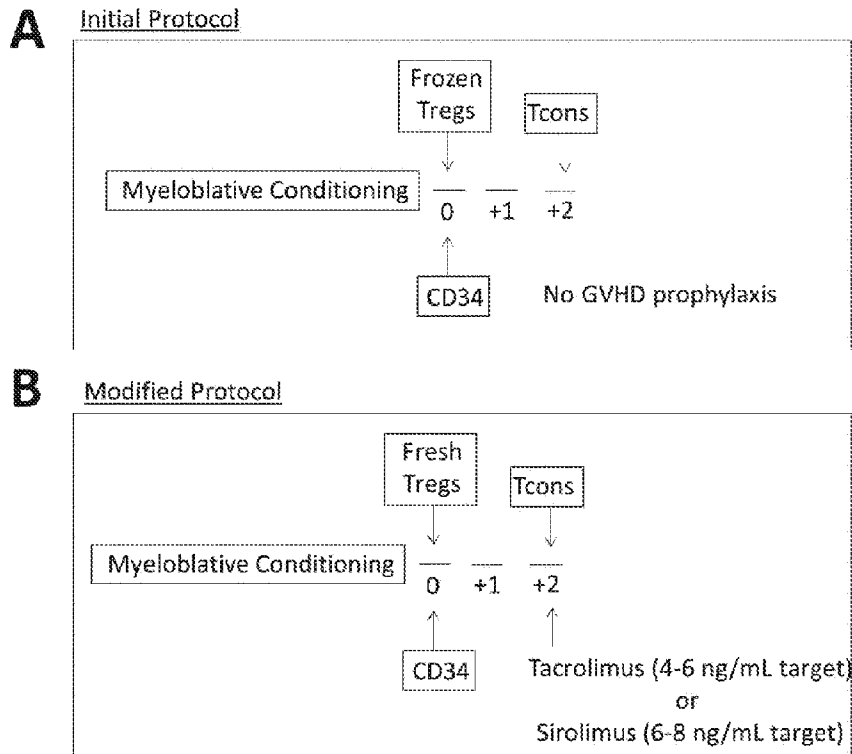

FIG. 2

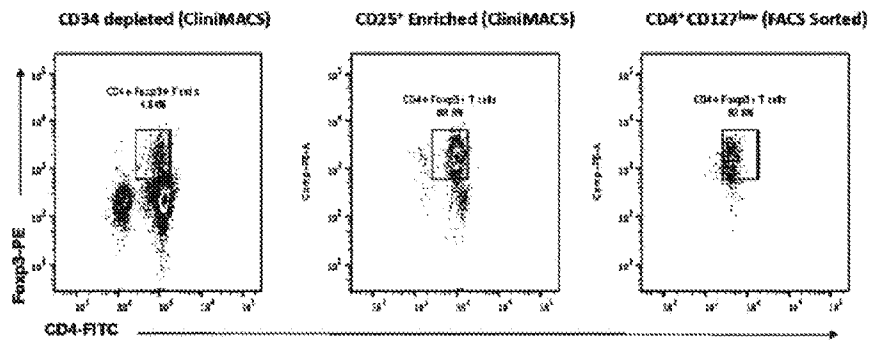

FIG. 3

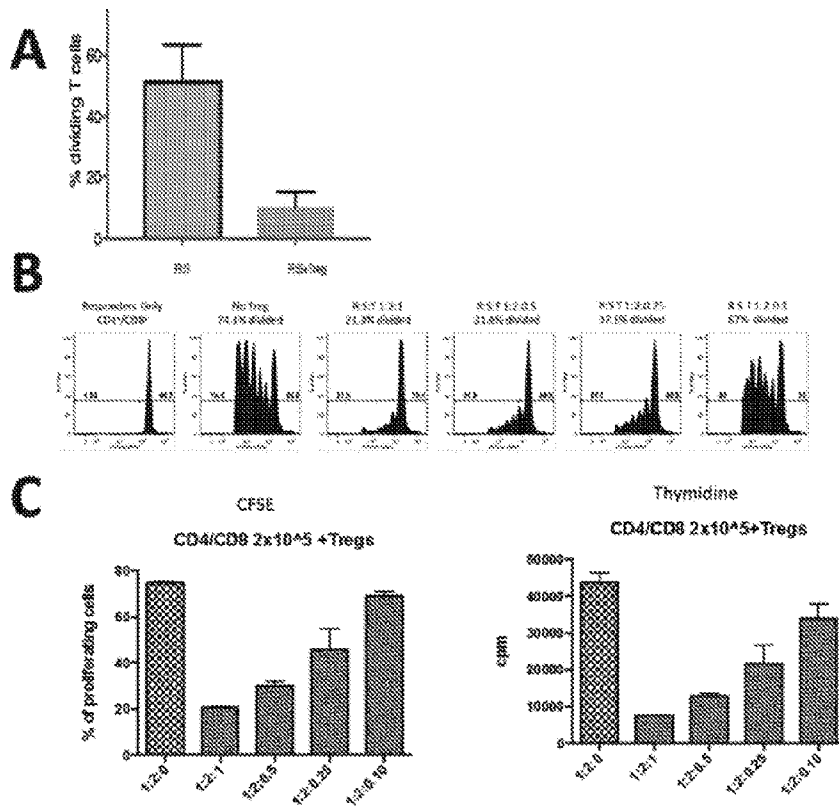

FIG. 4

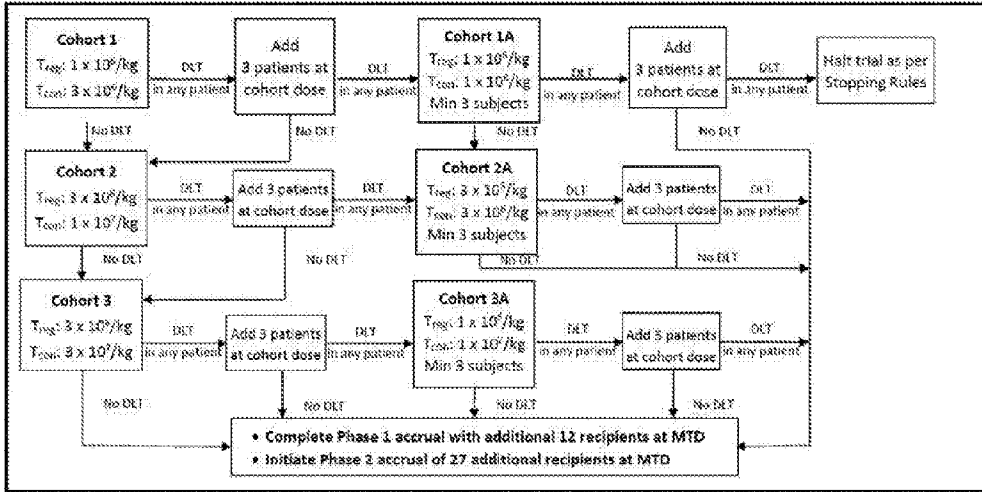

FIG. 5

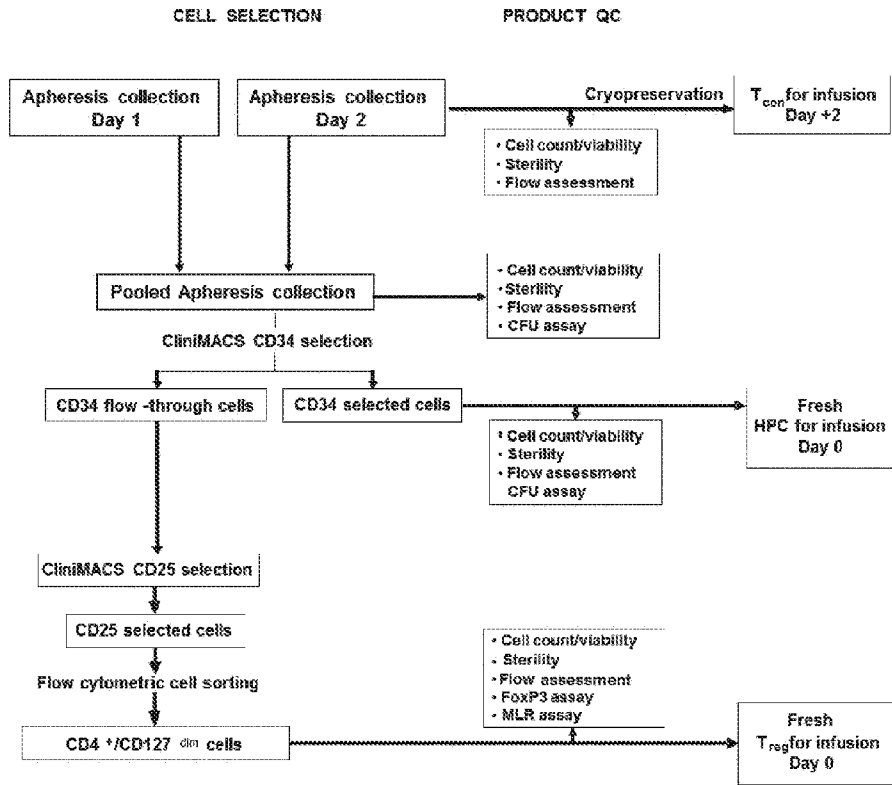

FIG. 6

	Patient	%FoxP3 <sup>+</sup> Post-Sort	T <sub>reg</sub> Count Pre-Sort	T <sub>reg</sub> Count Post-Sort	%Recovery
	5126	96	156 x 10 <sup>6</sup>	101 x 10 <sup>6</sup>	64.7
Initial	5201	96	150 x 10 <sup>6</sup>	130 x 10 <sup>6</sup>	86.6
protocol:	5534	91	150 x 10 <sup>6</sup>	112 x 10 <sup>6</sup>	74.7
<b>Frozen T<sub>reg</sub></b>	5902	96	82 x 10 <sup>6</sup>	72 x 10 <sup>6</sup>	87.8
	6157	94	234 x 10 <sup>6</sup>	120 x 10 <sup>6</sup>	51.2
	6666	94	111 x 10 <sup>6</sup>	73 x 10 <sup>6</sup>	65.8
	6708	96	137 x 10 <sup>6</sup>	72 x 10 <sup>6</sup>	52.2
Modified	6784	94	130 x 10 <sup>6</sup>	66 x 10 <sup>6</sup>	50.7
protocol:	6820	92	159 x 10 <sup>6</sup>	105 x 10 <sup>6</sup>	66.0
<b>Fresh T<sub>reg</sub></b>	6857	92	293 x 10 <sup>6</sup>	191 x 10 <sup>6</sup>	79.9
	6948	95	162 x 10 <sup>6</sup>	110 x 10 <sup>6</sup>	67.9
	7011	92	67 x 10 <sup>6</sup>	50 x 10 <sup>6</sup>	74.6

FIG. 7

	Subject	T <sub>reg</sub> dose/kg	T <sub>con</sub> dose/kg	CD34 <sup>+</sup> dose/kg
	5126	1.0 x 10 <sup>b</sup>	3.0 x 10 <sup>b</sup>	4.6 x 10 <sup>b</sup>
Initial	5201	1.0 x 10 <sup>b</sup>	1.0 x 10 <sup>b</sup>	4.2 x 10 <sup>b</sup>
protocol:	5534	1.0 x 10 <sup>b</sup>	1.0 x 10 <sup>b</sup>	3.6 x 10 <sup>b</sup>
<b>Frozen T<sub>reg</sub></b>	5902	1.0 x 10 <sup>b</sup>	1.0 x 10 <sup>b</sup>	4.9 x 10 <sup>b</sup>
	6157	1.0 x 10 <sup>b</sup>	1.0 x 10 <sup>b</sup>	7.4 x 10 <sup>b</sup>
	6666	1.0 x 10 <sup>b</sup>	1.0 x 10 <sup>b</sup>	1.2 x 10 <sup>b</sup>
	6708	2.4 x 10 <sup>b</sup>	3.0 x 10 <sup>b</sup>	14.7 x 10 <sup>b</sup>
Modified	6784	2.5 x 10 <sup>b</sup>	3.0 x 10 <sup>b</sup>	5.8 x 10 <sup>b</sup>
protocol:	6820	2.3 x 10 <sup>b</sup>	3.0 x 10 <sup>b</sup>	15.9 x 10 <sup>b</sup>
<b>Fresh T<sub>reg</sub></b>	6857	3.0 x 10 <sup>b</sup>	3.0 x 10 <sup>b</sup>	6.8 x 10 <sup>b</sup>
	6948	2.6 x 10 <sup>b</sup>	3.0 x 10 <sup>b</sup>	3.6 x 10 <sup>b</sup>
	7011	2.5 x 10 <sup>b</sup>	3.0 x 10 <sup>b</sup>	5.2 x 10 <sup>b</sup>

FIG. 8

	Subject	Disease	Disease status at transplant	aGVHD	cGVHD	Disease relapse	Status at last follow-up	SAE(s)
Initial protocol: Frozen Treg	5126	AML	Refractory disease	Yes, grade 3 GI and liver	N/A	Persistent disease	Day+56, deceased	Severe pulmonary infection
	5201	AML	CR2	Yes, grade 3 skin and liver	Mild, Day+474	None	Day+1887, remission	CMV reactivation
	5534	MDS, RAEB2	Refractory disease	None	N/A	Persistent disease	Day+64, deceased	Graft loss
	5902	Gamma delta NHL	Refractory disease	Yes, grade 1 skin	Mild, Day+145	None	Day+1184, remission	Fungal pneumonia
	6157	AML	Refractory disease	Yes, grade 1 skin	None	Day+175	Day+212, deceased	Gram negative bacteremia Acute diverticulitis, HHV6 viremia
Modified protocol: Fresh Treg	6666	Refractory NHL	Refractory disease	None	None	Persistent disease	Day+236, remission, deceased D+247	CoNS bacteremia
	6708	FLT3+ AML	CR2	None	None	Day+483	Day+635, remission	Mild VOD
	6784	ETP-ALL	Refractory disease	None	None	None	Day+529, remission	Herpes labialis
	6820	ALL	CR2 (MRD+)	None	None	None	Day+501, remission	Acute cholecystitis Disseminated candidiasis
	6857	CML blast crisis	Refractory disease	None	None	Persistent disease	Day+539	CMV reactivation Coronavirus URI
	6948	AML	CR2	None	None	None	Day+447, remission	Unspecified transaminitis
	7011	MF	Refractory disease	None	None	None	Day+411, remission	Strep. mitis bacteremia

FIG. 9

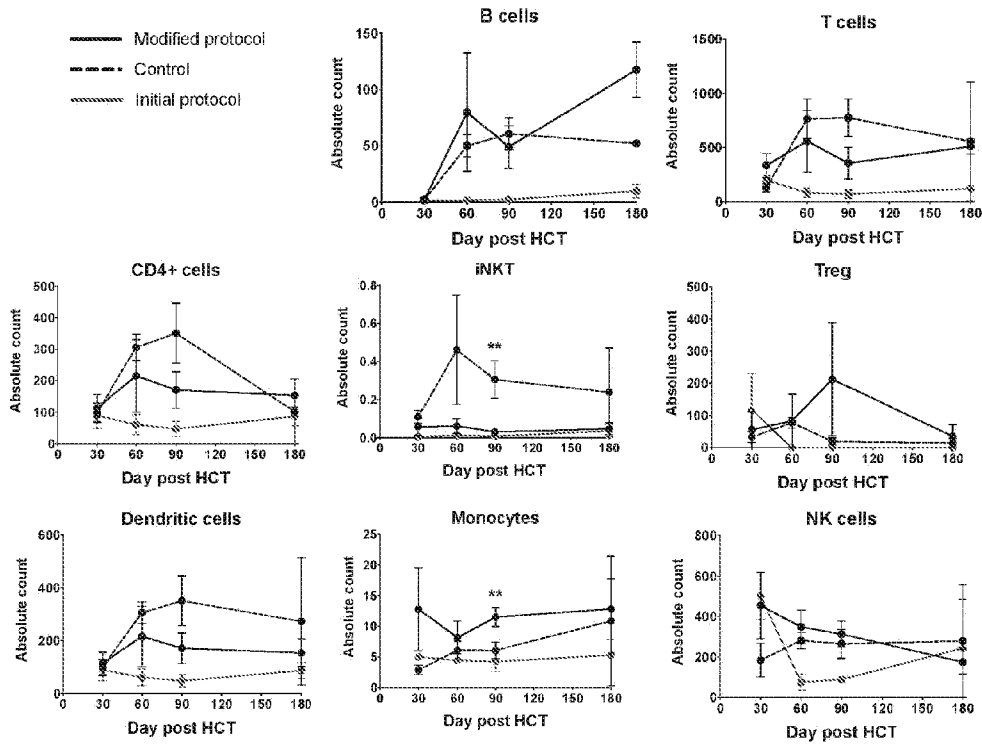

FIG. 10

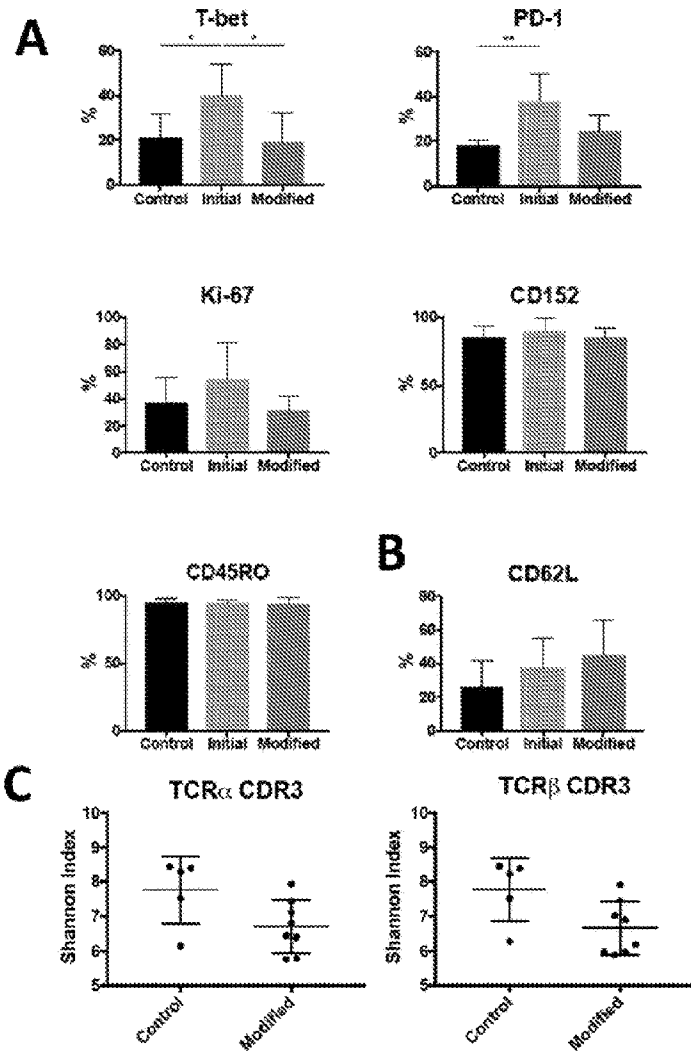

FIG. 11