

(19) World Intellectual Property Organization
International Bureau(43) International Publication Date
4 January 2007 (04.01.2007)

PCT

(10) International Publication Number
WO 2007/002865 A1

(51) International Patent Classification:

C03C 3/091 (2006.01) *C03B 17/06* (2006.01)
C03B 17/00 (2006.01) *C03B 5/08* (2006.01)

(21) International Application Number:

PCT/US2006/025464

(22) International Filing Date: 28 June 2006 (28.06.2006)

(25) Filing Language: English

(26) Publication Language: English

(30) Priority Data:

60/694,478 28 June 2005 (28.06.2005) US

(71) Applicant (for all designated States except US): **CORNING INCORPORATED** [US/US]; 1 Riverfront Plaza, Corning, New York 14831 (US).

(72) Inventor; and

(75) Inventor/Applicant (for US only): **ELLISON, Adam, J.** [US/US]; 453 Beartown Road, Painted Post, New York 14870 (US).(74) Agent: **BEALL, Thomas, R.**; Corning Incorporated, Patent Department\SP-TI-3-1, Corning, New York 14831 (US).

(81) Designated States (unless otherwise indicated, for every kind of national protection available): AE, AG, AL, AM, AT, AU, AZ, BA, BB, BG, BR, BW, BY, BZ, CA, CH, CN, CO, CR, CU, CZ, DE, DK, DM, DZ, EC, EE, EG, ES, FI, GB, GD, GE, GH, GM, HN, HR, HU, ID, IL, IN, IS, JP, KE, KG, KM, KN, KP, KR, KZ, LA, LC, LK, LR, LS, LT, LU, LV, LY, MA, MD, MG, MK, MN, MW, MX, MZ, NA, NG, NI, NO, NZ, OM, PG, PH, PL, PT, RO, RS, RU, SC, SD, SE, SG, SK, SL, SM, SY, TJ, TM, TN, TR, TT, TZ, UA, UG, US, UZ, VC, VN, ZA, ZM, ZW.

(84) Designated States (unless otherwise indicated, for every kind of regional protection available): ARIPO (BW, GH, GM, KE, LS, MW, MZ, NA, SD, SL, SZ, TZ, UG, ZM, ZW), Eurasian (AM, AZ, BY, KG, KZ, MD, RU, TJ, TM), European (AT, BE, BG, CH, CY, CZ, DE, DK, EE, ES, FI, FR, GB, GR, HU, IE, IS, IT, LT, LU, LV, MC, NL, PL, PT, RO, SE, SI, SK, TR), OAPI (BF, BJ, CF, CG, CI, CM, GA, GN, GQ, GW, ML, MR, NE, SN, TD, TG).

Published:

— with international search report

For two-letter codes and other abbreviations, refer to the "Guidance Notes on Codes and Abbreviations" appearing at the beginning of each regular issue of the PCT Gazette.

(54) Title: FINING OF BOROALUMINO SILICATE GLASSES

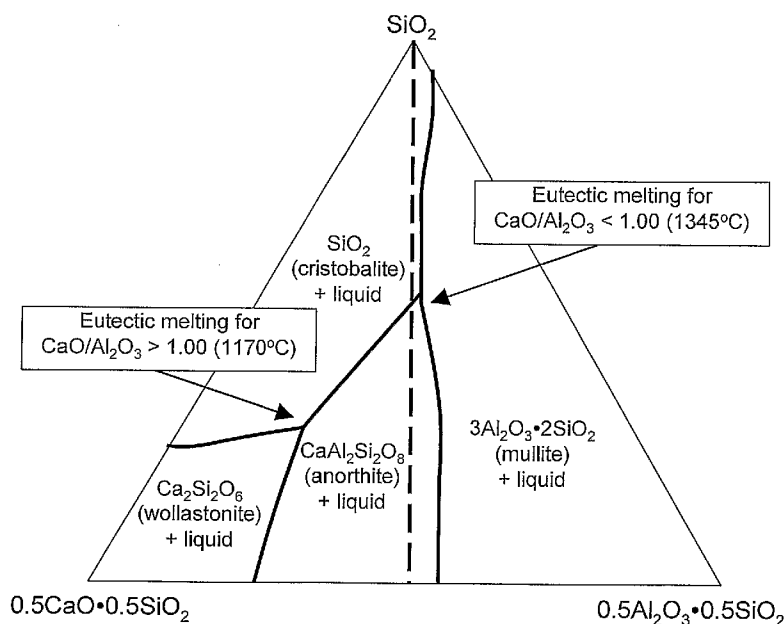
(57) Abstract: Glasses are disclosed which can be used to produce substrates for flat panel display devices, e.g., active matrix liquid crystal displays (AMLCDs). The glasses have MgO concentrations in the range from 1.0 mole percent to 3.0 mole percent and $\Sigma[\text{RO}]/[\text{Al}_2\text{O}_3]$ ratios greater than or equal to 1.00, where $[\text{Al}_2\text{O}_3]$ is the mole percent of Al_2O_3 and $\Sigma[\text{RO}]$ equals the sum of the mole percents of MgO, CaO, SrO, and BaO. These compositional characteristics have been found to improve the melting properties of batch materials used to produce the glass, which, in turn, allows the glasses to be fined (refined) with more environmentally friendly fining agents, e.g., tin as opposed to arsenic and/or antimony.

FINING OF BOROALUMINO SILICATE GLASSES

I. CROSS-REFERENCE TO RELATED APPLICATIONS

This application claims the benefit of U.S. Application Serial No. 60/694,478 filed on June 28, 2005 and entitled "Fining of Boroalumino Silicate Glasses" which is incorporated by reference herein in.

II. FIELD OF THE INVENTION

The present invention relates to alkali-free, boroalumino silicate glasses exhibiting desirable physical and chemical properties for use as substrates in flat panel display devices, such as, active matrix liquid crystal displays (AMLCDs). In accordance with certain of its aspects, the invention relates to the fining of such glasses (also referred to in the art as "refining").

III. BACKGROUND OF THE INVENTION

Displays may be broadly classified into one of two types: emissive (e.g., CRTs and plasma display panels (PDPs)) or non-emissive. This latter family, to which liquid crystal displays (LCDs) belong, relies upon an external light source, with the display only serving as a light modulator. In the case of liquid crystal displays, this external light source may be either ambient light (used in reflective displays) or a dedicated light source (such as found in direct view displays).

Liquid crystal displays rely upon three inherent features of liquid crystal (LC) materials to modulate light. The first is the ability of LC materials to cause optical rotation of polarized light. Second is the dependence of such rotation on the

mechanical orientation of the liquid crystal. And third is the ability of the liquid crystal to undergo mechanical orientation by the application of an external electric field.

In the construction of a simple, twisted nematic (TN) liquid crystal display, two substrates surround a layer of liquid crystal material. In a display type known as Normally White, the application of alignment layers on the inner surfaces of the substrates creates a 90° spiral of the liquid crystal director. This means that the polarization of linearly polarized light entering one face of the liquid crystal cell will be rotated 90° by the liquid crystal material. Polarization films, oriented 90° to each other, are placed on the outer surfaces of the substrates.

Light, upon entering the first polarization film becomes linearly polarized. Traversing the liquid crystal cell, the polarization of this light is rotated 90° and is allowed to exit through the second polarization film. Application of an electric field across the liquid crystal layer aligns the liquid crystal directors with the field, interrupting its ability to rotate light. Linearly polarized light passing through this cell does not have its polarization rotated and hence is blocked by the second polarization film. Thus, in the simplest sense, the liquid crystal material becomes a light valve, whose ability to allow or block light transmission is controlled by the application of an electric field.

The above description pertains to the operation of a single pixel in a liquid crystal display. High information type displays require the assembly of several million of these pixels, which are referred to in the art as sub pixels, into a matrix format. Addressing all of these sub pixels, i.e., applying an electric field to all of these sub pixels, while maximizing addressing speed and minimizing cross-talk presents several challenges. One of the preferred ways to address sub pixels is by controlling the electric field with a thin film transistor located at each sub pixel, which forms the basis of active matrix liquid crystal display devices (AMLCDs).

The manufacturing of these displays is extremely complex, and the properties of the substrate glass are extremely important. First and foremost, the glass substrates used in the production of AMLCD devices need to have their physical dimensions tightly controlled. The downdraw sheet drawing processes and, in particular, the fusion process described in U.S. Patents Nos. 3,338,696 (Dockerty) and 3,682,609 (Dockerty), is one of the few processes capable of delivering glass sheets which can be used as

substrates without requiring costly post forming finishing operations, such as lapping and polishing. Unfortunately, the fusion process places rather severe restrictions on the glass properties, requiring relatively high liquidus viscosities, preferably greater than 100,000 poises, more preferably, greater than 150,000 poises.

5 Typically, the two plates (substrate assemblies) that comprise a flat panel display are manufactured separately. One, the color filter plate, has a series of red, blue, green, and black organic dyes deposited on it. Each of these primary colors must correspond precisely with a sub pixel of the companion active plate. To remove the influence of differences between the ambient thermal conditions encountered during the
10 manufacture of the two plates, it is desirable to use glass substrates whose dimensions are independent of thermal condition (i.e., glasses with lower coefficients of thermal expansion). However, this property needs to be balanced by the generation of stresses between deposited films (e.g., silicon films) and the substrates that arise due to expansion mismatch. It is estimated that an optimal coefficient of thermal expansion
15 (CTE) is in the range of $28\text{--}34 \times 10^{-7}/^{\circ}\text{C}$ (0-300°C), more preferably, $28\text{--}33 \times 10^{-7}/^{\circ}\text{C}$ (0-300°C).

 The active plate, so called because it contains the active, thin film transistors, is manufactured using typical semiconductor type processes. These include sputtering, CVD, photolithography, and etching. It is highly desirable that the glass be unchanged
20 during these processes. Thus, the glass needs to demonstrate both thermal stability and chemical durability.

 Thermal stability (also known as thermal compaction or shrinkage) is dependent upon both the inherent viscous nature of a particular glass composition (as indicated by its strain point) and the thermal history of the glass sheet as determined by the
25 manufacturing process. U.S. Patents Nos. 5,374,595 (Dumbaugh et al.) and 6,319,867 (Chacon et al.) disclose glasses with strain points in excess of 650°C which, when subjected to the thermal history of the fusion process, have acceptable thermal stability for active plates based both on a-Si thin film transistors (TFTs) and super low temperature p-Si TFTs. Higher temperature processing (such as required by low
30 temperature p-Si TFTs) may require the addition of an annealing step to the glass substrate to ensure thermal stability.

Chemical durability implies a resistance to attack by the various etchant solutions used in the manufacture processes. Of particular interest is a resistance to attack from the dry etching conditions used to etch the silicon layer. To benchmark the dry etch conditions, a substrate sample is exposed to an etchant solution known as 110BHF. This test consists of immersing a sample of glass in a solution of 1 volume of 50 wt.% HF and 10 volumes 40 wt.% NH_4F at 30°C for 5 minutes. The sample is graded on weight loss and appearance. In addition to the 110BHF test, glass substrates are also tested for their resistance to acid conditions. In this case, the etchant solution is 5% HCl and the glass sample is immersed in the test solution for 24 hours at 95°C.

In addition to these requirements, AMLCD manufacturers are finding that both demand for larger display sizes and the economics of scale are driving them to process larger sized pieces of glass. Current industry standards are Gen VI (1500mm x 1850mm) and Gen VII (1870mm x 2200mm), but future efforts are geared toward even larger sizes in excess of 2 meters on each side. This raises several concerns.

First is simply the weight of the glass. The increase in glass weight in going from one generation to the next has significant implications for the robotic handlers used to ferry the glass into and through process stations. In addition, elastic sag, which is dependent upon glass density and Young's modulus, becomes a particularly critical issue with larger sheet sizes, impacting the ability to load, retrieve, and space the glass in the cassettes used to transport the glass between process stations.

In addition to the weight and sag problems, the increasing sizes of substrates leads to greater challenges in terms of manufacturing defect-free glass sheets. Because of the small sizes of sub pixels, substrates used for display applications must be essentially completely defect free.

One of the primary sources of defects is gaseous inclusions (also known as "seeds") resulting from entrapment of air in the molten glass as batch materials are melted. Historically, such gaseous inclusions have been removed through the use of arsenic as a fining agent. However, arsenic raises environmental and health issues, and thus there has been a continuing effort in the art to produce glasses with lower arsenic levels and, preferably, glasses which are substantially arsenic free. U.S. Patent Nos. 5,785,726 (Dorfeld et al.) 6,128,924 (Bange et al.) 5,824,127 (Bange et al.) and co-

pending patent application Serial No. 11/116,669 disclose processes for manufacturing arsenic free glasses.

Efforts have been made to replace arsenic fining with antimony fining. However, antimony has its own environmental and health issues. Also, compared to arsenic, antimony is a less effective fining agent.

In quantitative terms, the gaseous inclusion level in commercially produced glass sheets needs to be less than or equal to 0.10 gaseous inclusions/cm³ of glass and preferably less than or equal to 0.05 inclusions/cm³ for sheets having a volume of at least 500 cm³. Moreover, it is not sufficient to achieve a low level of gaseous inclusions in one or just a few glass sheets, but in order to be cost effective, glass manufacturers need to achieve the above low inclusion levels consistently. A measure of such consistency is to examine the gaseous defect level in a population of sequentially produced glass sheets, e.g., 50 sequential glass sheets. Thus, to have commercial viability, a glass intended for use as a substrate in display applications needs to achieve the above (or better) gaseous inclusion levels on average for at least 50 sequential sheets.

In view of the foregoing, it would be desirable to provide a glass composition for display devices having a low density to alleviate difficulties associated with larger sheet size, preferably less than or equal to 2.45 grams/cm³ and a liquidus viscosity greater than or equal to 100,000 poises to allow manufacture by, for example, the fusion process. In addition, it would be desirable for the glass to have a thermal expansion coefficient (CTE) in the range of 28-34 X 10⁻⁷/°C, and preferably between about 28-33 X 10⁻⁷/°C, over the temperature range of 0-300°C. Furthermore, it would be advantageous for the glass to have a strain point greater than 650°C, and for the glass to be resistant to attack from etchant solutions. It would also be desirable for the glass to have a low gaseous inclusion level when commercially manufactured without the use of arsenic and/or antimony as fining agents.

IV. SUMMARY OF THE INVENTION

In accordance with a first aspect, the invention provides an alkali-free glass comprising in mole percent on an oxide basis:

SiO ₂ :	64.0-71.0
Al ₂ O ₃ :	9.0-12.0
B ₂ O ₃ :	7.0-12.0
MgO:	1.0-3.0
CaO:	6.0-11.5
SrO:	0-2.0 (preferably 0-1.0)
BaO:	0-0.1

wherein:

(a) $1.00 \leq \Sigma[\text{RO}]/[\text{Al}_2\text{O}_3] \leq 1.25$ (preferably, $1.03 \leq \Sigma[\text{RO}]/[\text{Al}_2\text{O}_3] \leq 1.12$),

where $[\text{Al}_2\text{O}_3]$ is the mole percent of Al₂O₃ and $\Sigma[\text{RO}]$ equals the sum of the mole percents of MgO, CaO, SrO, and BaO; and

(b) the glass has at least one (and preferably both) of the following compositional characteristics:

- (i) on an oxide basis, the glass comprises at most 0.05 mole percent Sb₂O₃;
- (ii) on an oxide basis, the glass comprises at least 0.01 mole percent SnO₂.

Preferably, the glass has the further compositional characteristic that on an oxide basis, the glass comprises at most 0.05 mole percent As₂O₃.

In accordance with a second aspect, the invention provides an alkali-free glass comprising in mole percent on an oxide basis:

SiO ₂ :	64.0-71.0
Al ₂ O ₃ :	9.0-12.0
B ₂ O ₃ :	7.0-12.0
MgO:	1.0-3.0
CaO:	6.0-11.5
SrO:	0-1.0
BaO:	0-0.1

wherein:

$\Sigma[\text{RO}]/[\text{Al}_2\text{O}_3] \geq 1.00$ (preferably, $\Sigma[\text{RO}]/[\text{Al}_2\text{O}_3] \geq 1.03$).

Preferably, the $\Sigma[\text{RO}]/[\text{Al}_2\text{O}_3]$ ratio is less than or equal to 1.25 (more preferably, less than or equal to 1.12). Also, the glass preferably has at least one (more preferably, all) of the following compositional characteristics:

- (a) on an oxide basis, the glass comprises at most 0.05 mole percent As_2O_3 ;
- (b) on an oxide basis, the glass comprises at most 0.05 mole percent Sb_2O_3 ;
- (c) on an oxide basis, the glass comprises at least 0.01 mole percent SnO_2 .

In accordance with a third aspect, the invention provides a method for producing alkali-free glass sheets by a downdraw process (e.g., a fusion process) comprising selecting, melting, and fining batch materials so that the glass making up the sheets comprises SiO_2 , Al_2O_3 , B_2O_3 , MgO , and CaO , and, on an oxide basis, has:

- (i) a $\Sigma[\text{RO}]/[\text{Al}_2\text{O}_3]$ ratio greater than or equal to 1.0; and
- (ii) a MgO content greater than or equal to 1.0 mole percent (and preferably less than or equal to 3.0 mole percent);

wherein:

(a) the fining is performed without the use of substantial amounts of either arsenic or antimony (i.e., the concentrations of As_2O_3 and Sb_2O_3 are each less than or equal to 0.05 mole percent); and

(b) a population of 50 sequential glass sheets produced by the downdraw process from the melted and fined batch materials has an average gaseous inclusion level of less than 0.05 gaseous inclusions/cubic centimeter, where each sheet in the population has a volume of at least 500 cubic centimeters.

Preferably, the glass making up the sheet is also substantially free of BaO (i.e., the concentration of BaO is less than or equal to 0.05 mole percent). Also, SnO_2 is preferably used in the fining.

In accordance with each of the foregoing aspects of the invention, the glass preferably has some and most preferably all of the following properties:

- (a) a density that is less than or equal to 2.41 grams/ cm^3 ;
- (b) a liquidus viscosity that is greater than or equal to 100,000 poise;
- (c) a strain point that is greater than or equal to 650°C;
- (d) a linear coefficient of thermal expansion (CTE) over the temperature range 0-300 °C which satisfies the relationship:

$$28 \times 10^{-7}/^\circ\text{C} \leq \text{CTE} \leq 34 \times 10^{-7}/^\circ\text{C}.$$

It should be noted that the ranges specified above include the end points of the range. For example, when SiO_2 is specified to have a concentration of 64.0-71.0 mole percent on an oxide basis, the 64.0 and 71.0 values are included in the permissible values for the SiO_2 concentration. Similarly, when a concentration or other parameter is described as "being between X and Y," the X and Y values are included as part of the range.

Additional features and advantages of the invention are set forth in the detailed description which follows and, in part, will be readily apparent to those skilled in the art from that description or recognized by practicing the invention as described herein. The accompanying drawings are included to provide a further understanding of the invention, and are incorporated in and constitutes a part of this specification.

It is to be understood that the various features of the invention disclosed in this specification and in the drawings can be used in any and all combinations. More generally, both the above summary and the following detailed description are merely exemplary of the invention and are intended to provide an overview or framework for understanding the nature and character of the invention.

V. BRIEF DESCRIPTION OF THE DRAWINGS

Figure 1 is a liquidus phase diagram of the $\text{CaO-Al}_2\text{O}_3\text{-SiO}_2$ system.

Figure 2 is a liquidus phase diagram of the $\text{MgO-Al}_2\text{O}_3\text{-SiO}_2$ system.

Figure 3 shows the effect of the $\Sigma[\text{RO}]/[\text{Al}_2\text{O}_3]$ ratio on inclusions (blisters) per pound values for a multi-day experiment.

VI. DETAILED DESCRIPTION OF THE INVENTION

As discussed above, the present invention is concerned with improved glasses for use as substrates in flat panel displays, e.g., AMLCDs. In particular, the glasses meet the various property requirements of such substrates. The major components of the glass are SiO_2 , Al_2O_3 , B_2O_3 , and at least two alkaline earth oxides, i.e., at least MgO and CaO .

SiO_2 serves as the basic glass former of the glasses of the invention. Its concentration should be greater than 64 mole percent in order to provide the glass with a density and chemical durability suitable for a flat panel display glass, e.g., an AMLCD glass, and a liquidus temperature (liquidus viscosity) which allows the glass to be formed by a downdraw process (e.g., a fusion process).

In particular, to be suitable for use in flat panel display applications, in particular, AMLCDs, the glasses of the invention preferably have a density less than or equal to 2.45 grams/cm³ (more preferably, less than or equal to 2.43 grams/cm³, most preferably, less than or equal to 2.41 grams/cm³), a weight loss which is less than or equal to 0.8 milligrams/cm² when a polished sample is exposed to a 5% HCl solution for 24 hours at 95°C, and a weight loss of less than 1.5 milligrams/cm² when exposed to a solution of 1 volume of 50 wt.% HF and 10 volumes 40 wt.% NH₄F at 30°C for 5 minutes.

To be formed by a downdraw process, the glasses preferably have a liquidus viscosity which is greater than or equal to 100,000 poises, more preferably greater than or equal to 150,000 poises, and most preferably greater than or equal to 200,000 poises.

In terms of an upper limit, the SiO₂ concentration should be less than or equal to 71 mole percent to allow batch materials to be melted using conventional, high volume, melting techniques, e.g., Joule melting in a refractory melter. When the concentration of SiO₂ goes above 71 mole percent, the 200 poise temperature (melting temperature) generally rises above 1650°C, which is typically the upper limit for conventional melting processes.

Preferably, the SiO₂ concentration is between 66.0 and 70.5 mole percent, more preferably between 66.5 and 70.0 mole percent, and most preferably, between 67.0 and 69.5 mole percent. As a result of their SiO₂ content, the glasses of the invention typically have melting temperatures greater than or equal to 1600°C and less than or equal to 1650°C.

Al₂O₃ is another glass former of the glasses of the invention. An Al₂O₃ concentration greater than or equal to 9.0 mole percent provides the glass with a low liquidus temperature and a corresponding high liquidus viscosity. The use of at least 9.0 mole percent Al₂O₃ also improves the glass' strain point and modulus. In order to achieve an $\Sigma[\text{RO}]/[\text{Al}_2\text{O}_3]$ ratio greater than or equal to 1.00 (see below), the Al₂O₃ concentration needs to be kept below 12.0 mole percent. Preferably, the Al₂O₃ concentration is between 9.5 and 11.5 mole percent.

B₂O₃ is both a glass former and a flux that aids melting and lowers the melting temperature. To achieve these effects, the glasses of the invention have B₂O₃ concentrations that are equal to or greater than 7.0 mole percent. Large amounts of

B₂O₃, however, lead to reductions in strain point (approximately 10°C for each mole percent increase in B₂O₃ above 7.0 mole percent), modulus, and chemical durability.

For use in flat panel (e.g., AMLCD) applications, the glasses of the invention preferably have a strain point equal to or greater than 650°C (more preferably, equal to or greater than 655°C, most preferably, equal to or greater than 660°C), a Young's modulus equal to or greater than 10.0×10^6 psi (more preferably, equal to or greater than 10.3×10^6 psi; most preferably, equal to or greater than 10.6×10^6 psi), and a chemical durability as described above in connection with the discussion of the SiO₂ content of the glass. A high strain point is desirable to help prevent panel distortion due to compaction/shrinkage during thermal processing subsequent to manufacturing of the glass. A high Young's modulus is desirable since it reduces the amount of sag exhibited by large glass sheets during shipping and handling.

To achieve the above properties, the glasses of the invention have B₂O₃ concentrations that are less than or equal to 12.0 mole percent. Preferably, the B₂O₃ concentration is between 8.0 and 12.0 mole percent, more preferably between 8.5 and 11.5 mole percent, and most preferably, between 9.0 and 11.0 mole percent.

The Al₂O₃ and B₂O₃ concentrations are preferably selected as a pair to increase strain point, increase modulus, improve durability, reduce density, and reduce CTE, while maintaining the melting and forming properties of the glass. For example, an increase in B₂O₃ and a corresponding decrease in Al₂O₃ can be helpful in obtaining a lower density and CTE, while an increase in Al₂O₃ and a corresponding decrease in B₂O₃ can be helpful in increasing strain point, modulus, and durability, provided that the increase in Al₂O₃ does not reduce the $\Sigma[\text{RO}]/[\text{Al}_2\text{O}_3]$ ratio below 1.00. For reference, as discussed above, glasses for use in AMLCD applications preferably have CTE's (0-300°C) in the range of $28\text{-}34 \times 10^{-7}/^\circ\text{C}$.

In addition to the glass formers (SiO₂, Al₂O₃, and B₂O₃), the glasses of the invention also include at least two alkaline earth oxides, i.e., at least MgO and CaO, and, optionally, SrO and/or BaO. The alkaline earth oxides provide the glass with various properties important to melting, fining, forming, and ultimate use.

In accordance with the invention, it has been found that the MgO concentration in the glass and the glass' $\Sigma[\text{RO}]/[\text{Al}_2\text{O}_3]$ ratio, where $[\text{Al}_2\text{O}_3]$ is the mole percent of Al₂O₃ and $\Sigma[\text{RO}]$ equals the sum of the mole percents of MgO, CaO, SrO, and BaO, are

critical to the glass' performance and, in particular, are critical with regard to meltability and fining.

Although not wishing to be bound by any particular theory of operation, it is believed that following aspects of glass chemistry are involved in the roles of MgO and the $\Sigma[\text{RO}]/[\text{Al}_2\text{O}_3]$ ratio in the glasses of the invention.

As is known in the art, in aluminosilicate glasses, Al^{3+} ions seek to be surrounded by four oxygen ions (O^{2-}). One means by which this occurs is traditionally called a charge-balance interaction. A silicon ion (Si^{4+}) bonded to four O^{2-} can be thought of as contributing $\frac{1}{4} \times (+4)$ or an incremental charge of +1 towards the bonding requirements of each O^{2-} . If one of these oxygen ions is bonded in turn to a 4-fold coordinated Al^{3+} , then there is an additional contribution of $\frac{1}{4} \times (+3) = +\frac{3}{4}$ towards the bonding requirements of the O^{2-} ion, for a total of $+1\frac{3}{4}$. The remaining $+\frac{1}{4}$ can be obtained by a nearby +2 cation such as an alkaline earth, e.g., $\frac{1}{8} \times (+2) = +\frac{1}{4}$. The total charge contributed by positively charged ions exactly balances the negative charge of the oxygen ions, and aluminum can remain in 4-fold coordination. The +2 cations that serve in this role are referred to as charge-balancing cations. Provided that the $\Sigma[\text{RO}]/[\text{Al}_2\text{O}_3]$ ratio is 1 or more, it then follows that nearly all aluminum in calcium aluminosilicate glasses is 4-fold coordinated by oxygen. See M Taylor, GE Brown, Structure of mineral glasses: I. The feldspar glasses $\text{NaAlSi}_3\text{O}_8$, KAlSi_3O_8 , $\text{CaAl}_2\text{Si}_2\text{O}_8$. *Geochim. Cosmochim Acta* 43:61-75 (1979); P. McMillan, B. Piriou, A Navrotsky, A Raman spectroscopic study of glasses along the joins silica-calcium aluminate, silica-sodium aluminate, and silica-potassium aluminate. *Geochim Cosmochim Acta* 46:2021-2037 (1982); and A Navrotsky, G Peraudeau, P McMillan, JP Coutures, A thermochemical study of glasses and crystals along the joins silica-calcium aluminate and silica-sodium aluminate. *Geochim Cosmochim Acta* 46:2039-2047 (1982). As is also known in the art, the efficacy of charge-balance by +2 cations varies inversely with their size. The usual explanation for this is that small +2 cations polarize oxygen ions and destabilize their bonds with other cations. See KL Geisinger, GV Gibbs, A Navrotsky, A molecular orbital study of bond length and angle variations in framework silicates. *Phys Chem Minerals* 11: 266-285 (1985); and A Navrotsky, KL Geisinger, P McMillan, GV Gibbs, The tetrahedral framework in glasses and melts-inferences from molecular orbital calculations and physical properties. *Phys Chem Minerals*

11:284-298 (1985). The preferred +2 cations in the invention are CaO, MgO and SrO, in order of maximum concentration. The Ca^{2+} ion is better at stabilizing aluminum in 4-fold coordination than the Mg^{2+} ion, but not as effective as the Sr^{2+} ion. In the glasses of the present invention, Sr^{2+} will be completely consumed in charge-balancing interactions, followed by Ca^{2+} up to the limit that virtually all Al^{3+} ions are stabilized in 4-fold coordination by Ca^{2+} or Sr^{2+} . If Al^{3+} ions remain that still require charge-balance, Mg^{2+} ions will be used for this purpose until the remaining Al^{3+} ions are stabilized in 4-fold coordination.

The alkaline earth ions that are not used to stabilize aluminum in 4-fold coordination will tend to share oxygen ions with adjacent silicon ions. In this role, the alkaline earths are termed network modifying cations, because they break up the tetrahedral network of Si-O-Si and Si-O-Al bonds. Given the compositional constraints outlined below, the only alkaline earth ions that can be available as network modifying cations are Ca^{2+} and Mg^{2+} . In breaking up the network structure of the glass, the modifying cations contribute to reduced viscosity at elevated temperature, thereby facilitating the basic melting process. They also reduce the solubility of gases in the glass, thereby reducing the possibility of bubble nucleation and growth at high temperature. Further, they attack silica particles in the batch materials, causing them to be rapidly incorporated into a homogeneous melt. Finally, and most important for the present invention, they can reduce the stability of crystalline silica (e.g., cristobalite), stabilizing the liquid and thereby increasing the viscosity at which a crystal first appears on cooling. This is one of the key reasons why the $\Sigma[\text{RO}]/[\text{Al}_2\text{O}_3]$ ratio must be ≥ 1 .

To understand this last role, i.e., the role of reducing the stability of crystalline silica, it is useful to consider the liquidus phase diagram of the $\text{CaO-Al}_2\text{O}_3\text{-SiO}_2$ system as depicted in Figure 1 (data used to prepare this figure are from EM Levin, CR Robbins, HF McMurdie, Phase Diagrams for Ceramists. The American Ceramic Society, Inc., Columbus, OH (1964), p. 219, converted to mole percent). The curves running through the middle of the diagram denote boundaries in composition space across which the crystal in equilibrium with a liquid changes its identity. At the top of the figure is cristobalite, a crystalline polymorph of SiO_2 . To the lower right is mullite, approximately $3\text{Al}_2\text{O}_3\cdot 2\text{SiO}_2$, an aluminosilicate containing aluminum in 4-, 5- and

6-fold coordination. In the lower middle of the diagram is the calcium aluminosilicate anorthite, $\text{CaAl}_2\text{Si}_2\text{O}_8$, in which the $\text{CaO}/\text{Al}_2\text{O}_3$ ratio is 1.0 and all Al^{3+} ions are 4-fold coordinated by oxygen. The phase in the lower left is wollastonite, $\text{Ca}_2\text{Si}_2\text{O}_6$, in which all Si^{4+} ions are 4-fold coordinated by oxygen, all Ca^{2+} ions are 6-fold coordinated by oxygen, and at least some of the oxygen ions are shared between Ca^{2+} and Si^{4+} ions. The vertical line running through the middle of the triangle denotes compositions for which the $\text{CaO}/\text{Al}_2\text{O}_3$ ratio is exactly 1.0. In each of these regions, the crystal in question is in equilibrium with a molten glass, and the region of equilibrium between liquid and a particular crystal is referred to as the liquidus phase field of the crystal.

Where two liquidus phase fields intersect, the curve indicating the intersection is called a cotectic, and where three phase fields intersect, the point at which the fields converge is referred to as a eutectic. Eutectics are locations where three crystalline phases simultaneously coexist with a liquid. They are, by definition, local minima in the melting temperatures of the particular crystalline assemblage, and therefore are the compositions for which the liquid is most stable relative to any one or combination of the three crystalline phases. Two eutectics are seen in Figure 1. The first, between cristobalite, anorthite and mullite (right-hand side) is a single melt down to 1345°C , at which point the three crystalline phases simultaneously come into equilibrium with the liquid. The second, between wollastonite, anorthite and cristobalite, is a single melt down to 1170°C , at which point those three phases simultaneously come into equilibrium with the liquid.

Were a crystalline assemblage of wollastonite, cristobalite and anorthite heated up from room temperature, the first appearance of a liquid would be at 1170°C , and the composition of the liquid would be equivalent to that of the corresponding eutectic composition. Likewise, were a crystalline assemblage of anorthite, mullite and cristobalite heated up from room temperature, the first appearance of a liquid would be at 1345°C and the composition of the liquid would be that of the corresponding eutectic between these phases. Between these two eutectics, temperatures increase monotonically to the line denoting $\text{CaO}/\text{Al}_2\text{O}_3 = 1.0$. This line denotes a thermal maximum in $\text{RO}-\text{Al}_2\text{O}_3-\text{SiO}_2$ systems, for $\text{R} = \text{Ca}, \text{Sr}$ and Ba . In other words, $(\text{Ca}, \text{Sr}, \text{Ba})\text{O}-\text{Al}_2\text{O}_3-\text{SiO}_2$ compositions to the Al_2O_3 -rich side of the $(\text{Ca}, \text{Sr}, \text{Ba})\text{O}/\text{Al}_2\text{O}_3 = 1$ line will melt at the [alkaline earth aluminosilicate]-mullite-

cristobalite eutectic composition, and are thermodynamically hindered from melting at the [alkaline earth silicate]-[alkaline earth aluminosilicate]-cristobalite side of the phase diagram.

Figure 2 shows the liquidus phase diagram of the MgO-Al₂O₃-SiO₂ system (data used to prepare this figure are from EM Levin, CR Robbins, HF McMurdie, Phase Diagrams for Ceramists. The American Ceramic Society, Inc., Columbus, OH (1964), p. 246, converted to mole percent). This system is unique among RO-Al₂O₃-SiO₂ systems in that the magnesium aluminosilicate (cordierite)-mullite-cristobalite eutectic composition has an $\Sigma[\text{RO}]/[\text{Al}_2\text{O}_3]$ ratio slightly greater than 1. Unlike the other RO-Al₂O₃-SiO₂ systems, initial melting of high-silica compositions in the magnesium-based system will thus tend to occur at eutectics with $\Sigma[\text{RO}]/[\text{Al}_2\text{O}_3] > 1.00$. Another point of considerable importance is that the eutectics in question are at much lower silica concentrations than any of the other RO-Al₂O₃-SiO₂ systems. Therefore, the lowest liquidus temperatures will be found at comparatively low silica concentrations in the MgO-Al₂O₃-SiO₂ system compared to the other RO-Al₂O₃-SiO₂ systems.

For the purposes of this invention, the most important consequences of the compositions of early-stage melts pertain to gas solubilities and the appearance of gaseous inclusions in the glass. The solubility of gases is comparatively high in aluminum-rich glasses and falls steeply as the $\Sigma[\text{RO}]/[\text{Al}_2\text{O}_3]$ ratio increases beyond 1.00. Furthermore, silica is the last component to dissolve during melting, and as it does so the solubility of gas decreases considerably. In RO-rich systems, silica dissolution occurs at a comparatively low temperature, thus further inhibiting initial gas solubility. The net impact of this is that RO-rich glasses have low initial gas solubility, and the solubility actually increases as melting proceeds, whereas Al₂O₃-rich glasses have very high initial solubility, but it decreases as melting proceeds. As solubility decreases, gas is forced out of the glass and into bubbles. The surfaces of partially-reacted silica particles serve as effective nucleation sites for these bubbles, and help keep them in the body of the glass.

Another key component of the invention is boric oxide, B₂O₃. It does not participate significantly in any of the binary or ternary aluminosilicate crystals nor in SiO₂, and as a consequence its main impact is to decrease liquidus temperature through

simple dilution. The main result is that for a given point on the liquidus surface of, for example, the CaO-Al₂O₃-SiO₂ system, the liquidus temperatures will decrease with addition of B₂O₃. It is found empirically in high silica liquids that the impact of B₂O₃ on liquidus temperatures is about twenty (20) degrees Centigrade per mol%. As an example, the temperature of the anorthite-cristobalite-mullite eutectic (on the Al₂O₃-rich side of Figure 1) decreases from 1345°C to about 1145°C when it is diluted by 10 mol% B₂O₃. The impact of dilution on liquidus temperatures is commonly referred to as freezing point depression.

A surprising result of composition investigations in AMLCD-type glass compositions is that the substitution of 1-3 mol% MgO for CaO in the CaO-Al₂O₃-SiO₂ system causes an abrupt shift in the position of the anorthite-mullite-cristobalite liquidus to approximately the same position as the cordierite-mullite-cristobalite liquidus in the MgO-Al₂O₃-SiO₂ system. As a consequence, the addition of MgO not only forces all initial melting to the RO-rich side of the phase diagram, but also produces local minima in liquidus temperatures below those that might be expected from either the MgO- or CaO-based systems alone. The former follows from the discussion above concerning the MgO-Al₂O₃-SiO₂ system. The latter arises because the addition of a suitably small amount of any oxide will initially reduce liquidus temperatures via freezing point depression. Therefore, while intuitively one would anticipate an increase in liquidus temperatures because of the high temperatures in the ternary systems, i.e., systems having only MgO or CaO, one in fact obtains a decrease from about 1-3 mol%, followed by increasing liquidus temperatures thereafter. Since viscosity is not significantly impacted by the substitution of MgO for CaO, the net result of the decreasing liquidus temperature is an increase in liquidus viscosity. High liquidus viscosities are a prerequisite for precision sheet draw processes used to convert molten glass into sheet suitable for AMLCD applications.

Prior to the present invention, it was believed that MgO concentrations equal to or greater than 1 mole percent raised liquidus temperatures (lowered liquidus viscosities), thereby compromising high viscosity forming processes, such as, draw processes, e.g., fusion processes. However, as discussed above and illustrated by the examples presented below, it has been found that higher levels of

MgO can be used, provided that simultaneously, the $\Sigma[\text{RO}]/[\text{Al}_2\text{O}_3]$ ratio and SiO_2 concentration are carefully controlled as described above.

Thus, in sum, the foregoing considerations show that of the alkaline earth oxides, MgO is particularly important with regard to melting and fining. In addition, relative to the other alkaline earth oxides, the presence of MgO results in lower density and CTE, and a higher chemical durability, strain point, and modulus.

In terms of concentrations, MgO should be greater than or equal to 1.0 mole percent in order to achieve the various benefits associated with MgO described above. At concentrations greater than 3.0 mole percent, even with control of the $\Sigma[\text{RO}]/[\text{Al}_2\text{O}_3]$ ratio and the SiO_2 concentration, the liquidus temperature rises and liquidus viscosity falls such that forming the glass using a high viscosity forming process (e.g., a fusion process) is compromised. Preferably, the MgO concentration is between 1.2 and 2.8 mole percent, more preferably between 1.4 and 2.6 mole percent, and most preferably, between 1.6 and 2.4 mole percent.

Of the alkaline earth oxides, the CaO concentration in the glasses of the invention is the largest. CaO is essential to producing low liquidus temperatures (high liquidus viscosities), high strain points and moduli, and CTE's in the most desired ranges for flat panel applications, specifically, AMLCD applications. It also contributes favorably to chemical durability, and compared to other alkaline earth oxides it is relatively inexpensive as a batch material. Accordingly, the CaO concentration needs to be greater than or equal to 6.0 mole percent. However, at high concentrations, CaO increases density and CTE. Accordingly, the CaO concentration of the glasses of the invention is less than or equal to 11.5 mole percent. Preferably, the CaO concentration is between 6.5 and 10.5 mole percent.

The remaining alkaline earth oxides -- SrO and BaO -- can both contribute to low liquidus temperatures (high liquidus viscosities) and thus the glasses of the invention will typically contain at least one of these oxides. However, both oxides increase CTE and density and lower modulus and strain point compared to MgO and CaO. Between SrO and BaO, BaO generally has more adverse effects on glass properties than SrO. Accordingly, the BaO concentration in the glasses of the invention is less than or equal to 0.1 mole percent (preferably, less than 0.05 mole percent), while the SrO concentration is allowed to be greater, i.e., less than or equal to

2.0 mole percent, preferably, less than or equal to 1.0 mole percent. Typically, the sum of the SrO and BaO concentrations will be greater than or equal to 0.4 mole percent, primarily to provide a sufficiently high liquidus viscosity so that the glass can be formed by a downdraw process.

5 In addition to the above components, the glasses of the invention can include various other oxides to adjust various physical, melting, fining, and forming attributes of the glasses. Examples of such other oxides include, but are not limited to, TiO_2 , MnO , ZnO , Nb_2O_5 , MoO_3 , Ta_2O_5 , WO_3 , Y_2O_3 , La_2O_3 , and CeO_2 . The amount of each of these oxides should be less than or equal to 2.0 mole percent, and their total
10 combined concentration should be less than or equal to 5.0 mole percent. The glasses of the invention will also include various contaminants associated with batch materials and/or introduced into the glass by the melting, fining, and/or forming equipment used to produce the glass, such as, Fe_2O_3 and ZrO_2 . The glasses can also contain SnO_2 either as a result of Joule melting using tin-oxide electrodes and/or through the batching of tin
15 containing materials, e.g., SnO_2 , SnO , SnCO_3 , SnC_2O_4 , etc.

The glasses of the invention will also normally contain some alkali as contaminants. However, for AMLCD applications, the alkali levels need to be kept below 0.1 mole percent to avoid having a negative impact on thin film transistor (TFT) performance through diffusion of alkali ions from the glass into the silicon of the TFT.
20 As used herein, an "alkali-free glass" is a glass having a total alkali concentration which is less than or equal to 0.1 mole percent, where the total alkali concentration is the sum of the Na_2O , K_2O , and Li_2O concentrations. Preferably, the total alkali concentration is less than or equal to 0.07 mole percent.

As discussed above, in accordance with the invention, it has been found that
25 having an $\Sigma[\text{RO}]/[\text{Al}_2\text{O}_3]$ ratio greater than or equal to 1.00 improves fining, i.e., the removal of gaseous inclusions from the melted batch materials. This improvement allows for the use of more environmentally friendly fining packages. For example, on an oxide basis, the glasses of the invention, can have one or more of the following compositional characteristics:

- 30 (i) an As_2O_3 concentration of at most 0.05 mole percent;
 (ii) an Sb_2O_3 concentration of at most 0.05 mole percent;
 (iii) a SnO_2 concentration of at least 0.01 mole percent.

As is well-known, As_2O_3 is the most effective high temperature fining agent for AMLCD glasses, and in some embodiments of the present invention, As_2O_3 is used for fining because of its superior fining properties. However, As_2O_3 is poisonous and thus requires special handling during the glass manufacturing process. Accordingly, in certain preferred embodiments, fining is performed without the use of substantial amounts of As_2O_3 , i.e., the finished glass has at most 0.05 mole percent As_2O_3 . Most preferably, no As_2O_3 is purposely used in the fining of the glass. In such cases, the finished glass will typically have at most 0.005 mole percent As_2O_3 as a result of contaminants present in the batch materials and/or the equipment used to melt the batch materials.

Although not as toxic as As_2O_3 , Sb_2O_3 is also poisonous and requires special handling. In addition, Sb_2O_3 raises the density, raises the CTE, and lowers the strain point in comparison to glasses which use As_2O_3 or SnO_2 as a fining agent. Accordingly, in certain preferred embodiments, fining is performed without the use of substantial amounts of Sb_2O_3 , i.e., the finished glass has at most 0.05 mole percent Sb_2O_3 . Most preferably, no Sb_2O_3 is purposely used in the fining of the glass. In such cases, the finished glass will typically have at most 0.005 mole percent Sb_2O_3 as a result of contaminants present in the batch materials and/or the equipment used to melt the batch materials.

Compared to As_2O_3 and Sb_2O_3 fining, tin fining (i.e., SnO_2 fining) is less effective, but SnO_2 is a ubiquitous material which has no known hazardous properties. Also, for many years, SnO_2 has been a component of AMLCD glasses through the use of tin oxide electrodes in the Joule melting of the batch materials for such glasses (e.g., the melting of Corning Incorporated Code 7059, 1737, and EAGLE 2000 glasses). The presence of SnO_2 in AMLCD glasses has not resulted in any known adverse effects in the use of these glasses in the manufacture of liquid crystal displays. SnO_2 , however, can form crystalline defects in AMLCD glasses when used at high concentrations. Accordingly, the concentration of SnO_2 in the finished glass is preferably less than or equal to 0.15 mole percent.

Tin fining can be used alone or in combination with other fining techniques if desired. For example, tin fining can be combined with halide fining, e.g., bromine fining. Other possible combinations include, but are not limited to, tin fining plus

sulfate, sulfide, cerium oxide, mechanical bubbling, and/or vacuum fining. Also, these other fining techniques can be used by themselves (or in combinations) without the use of tin fining. In all of these cases, maintaining an $\Sigma[\text{RO}]/[\text{Al}_2\text{O}_3]$ ratio and MgO concentration in the ranges discussed above makes the fining process easier to perform and more effective.

The glasses of the invention can be manufactured using various techniques known in the art. Preferably, the glasses are made using a downdraw process and, most preferably, by a fusion downdraw process. Compared to other forming processes, such as the float process, the fusion process is preferred for several reasons. First, glass substrates made from the fusion process do not require polishing. Current glass substrate polishing is capable of producing glass substrates having an average surface roughness greater than about 0.5 nm (Ra), as measured by atomic force microscopy. Glass substrates produced according to the present invention and using the fusion process have an average surface roughness as measured by atomic force microscopy of less than 0.5 nm. The substrates also have an average internal stress as measured by optical retardation which is less than or equal to 150 psi.

The invention is further illustrated by the following examples, which are meant to be illustrative, and not in any way limiting, to the claimed invention.

In particular, Table 1 lists examples of the glasses of the invention and comparative glasses in terms of mole percents which are either calculated on an oxide basis from the glass batches in the case of the crucible melts or determined from measurements on the finished glass for the compositions prepared using the continuous melter (see below). Table 1 also lists various physical properties for these glasses, the units for these properties being as follows:

Density	grams/centimeter ³
CTE	$\times 10^{-7}/^{\circ}\text{C}$ (0-300 $^{\circ}\text{C}$)
Strain Point	$^{\circ}\text{C}$
Young's Modulus	$\times 10^{+6}$ psi
Melting Temp.	$^{\circ}\text{C}$
Liquidus Temp.	$^{\circ}\text{C}$
Liquidus Viscosity	poises

Inasmuch as the sum of the individual constituents totals or very closely approximates 100, for all practical purposes the reported values may be deemed to represent mole percent. The actual batch ingredients may comprise any materials, either oxides, or other compounds, which, when melted together with the other batch components, will be converted into the desired oxide in the proper proportions. For example, SrCO_3 and CaCO_3 can provide the source of SrO and CaO , respectively.

The specific batch ingredients used to prepare the glasses of Table 1 were fine sand, alumina, boric acid, magnesium oxide, limestone, strontium carbonate or strontium nitrate, and tin oxide.

The glasses of Examples 1-6, 9-11, 29-31, 33-34, 36-42, and 46-52 were prepared by melting 3,000 gram batches of each glass composition at a temperature and time to result in a relatively homogeneous glass composition, e.g., at a temperature of about 1600°C for a period of about 16 hours in platinum crucibles. In particular, the batch materials were ball-milled for one hour using ceramic media in a ceramic mill. The batch was transferred to an 1800 cc platinum crucible and loaded into a furnace at 1600°C . After 16 hours, the crucible was removed from the furnace and the glass was poured onto a cold steel plate. When viscous enough to handle, the glass was transferred to an annealing oven at 725°C , held for one hour at this temperature, then cooled at $0.5^\circ\text{C}/\text{minute}$ to room temperature.

In Examples 7-8, 12-28, 32, 35, and 43-45, the melting was done in a laboratory scale, continuous, Joule-heated melter. Batches of the raw materials massing 45.4 kg were weighed into a mechanical mixer and combined together for five minutes. An amount of water corresponding to about 0.25 kg was added to the mixture during the last 60 seconds of mixing to reduce dust generation. The mixture was loaded using a screw feeder into a ceramic-lined furnace with tin oxide electrodes and opposing burners firing over the melt surface. The power supplied by the electrodes was controlled by keeping the glass at a near-constant resistivity, corresponding to temperatures between 1590°C and 1610°C . The glass moved from the melter into a platinum-based conditioning system consisting of a high-temperature finer followed by a stir chamber. The finer and stir chamber temperatures were kept constant throughout the experiment, whereas the melt temperature of the ceramic-lined melter was allowed to vary with composition. The glass drained out of the stir chamber through a heated

orifice and was rolled into a ribbon approximately 5 mm thick and 30 mm wide. The glass from the ribbon was analyzed periodically for defects, which were identified, counted, and converted to defects per pound. Compositions were obtained from the ribbon via standard chemical methods, and physical properties were obtained as described below.

The glass properties set forth in Table 1 were determined in accordance with techniques conventional in the glass art. Thus, the linear coefficient of thermal expansion (CTE) over the temperature range 0-300°C is expressed in terms of $\times 10^{-7}/^{\circ}\text{C}$ and the strain point is expressed in terms of $^{\circ}\text{C}$. These were determined from fiber elongation techniques (ASTM references E228-85 and C336, respectively). The density in terms of grams/cm^3 was measured via the Archimedes method (ASTM C693). The melting temperature in terms of $^{\circ}\text{C}$ (defined as the temperature at which the glass melt demonstrates a viscosity of 200 poises) was calculated employing a Fulcher equation fit to high temperature viscosity data measured via rotating cylinders viscometry (ASTM C965-81). The liquidus temperature of the glass in terms of $^{\circ}\text{C}$ was measured using the standard gradient boat liquidus method of ASTM C829-81. This involves placing crushed glass particles in a platinum boat, placing the boat in a furnace having a region of gradient temperatures, heating the boat in an appropriate temperature region for 24 hours, and determining by means of microscopic examination the highest temperature at which crystals appear in the interior of the glass. The liquidus viscosity in poises was determined from the liquidus temperature and the coefficients of the Fulcher equation. Young's modulus values in terms of Mpsi were determined using a resonant ultrasonic spectroscopy technique of the general type set forth in ASTM E1875-00e1.

As can be seen in Table 1, Examples 1-43 have densities, CTE's, strain points, and Young's modulus values that make the glasses suitable for use in display applications, such as AMLCD applications. Although not shown in Table 1, the glasses also have chemical durabilities suitable for these applications. In particular, Examples 12, 13, 23 and 28 were each found to have 110BHF values of between 1.25 and 1.35 milligrams/ cm^2 and HCl durabilities of between 0.5 and 0.8 milligrams/ cm^2 . The glasses of Examples 1-43 can also be formed using downdraw techniques, such as the fusion technique. Thus, they have liquidus temperatures less than or equal to 1170°C

and liquidus viscosities equal to or greater than 100,000, and in most cases, equal to or greater than 150,000.

Glasses having the compositions and properties shown in Examples 23 and 28 are currently regarded as representing the most preferred embodiments of the invention, that is, as providing the best combination of properties for the purposes of the invention at this time.

Examples 44 and 45 illustrate glasses which have liquidus viscosities less than 100,000 poises. Example 44 was found to produce mullite upon crystallization, which is an undesirable liquidus phase for downdraw processes. The presence of this phase can be eliminated by a small increase in the $\Sigma[\text{RO}]/[\text{Al}_2\text{O}_3]$ ratio. More generally, in the compositional space of the present invention, localized regions exist where the liquidus phase is mullite. These regions can be easily recognized by persons skilled in the art from the present disclosure and avoided by small changes in the $\Sigma[\text{RO}]/[\text{Al}_2\text{O}_3]$ ratio.

Example 45 has a MgO concentration close to the upper limit of 3.0 mole percent. As noted above, as MgO increases, the liquidus temperatures initially go down but then increase. Example 45 illustrates this later effect.

Examples 46-48 have $\Sigma[\text{RO}]/[\text{Al}_2\text{O}_3]$ ratios of less than 1.00 and thus have either a low liquidus viscosity (Example 46) or high melting temperatures (Examples 47 and 48). Examples 48-52 have MgO concentrations less than 1.0 mole percent and thus have high or marginal melting temperatures (Examples 48-50) or high CTE's (Examples 51 and 52).

Figure 3 illustrates the dramatic improvement in defect levels that can be achieved by switching the $\Sigma[\text{RO}]/[\text{Al}_2\text{O}_3]$ ratio of a glass from below 1.00 to above 1.00. This graph shows the results of an experimental study done over a 30 day period in which the $\Sigma[\text{RO}]/[\text{Al}_2\text{O}_3]$ ratio was adjusted by increasing CaO and/or MgO at the expense of Al_2O_3 and/or SiO_2 . The triangular data points show the $\Sigma[\text{RO}]/[\text{Al}_2\text{O}_3]$ ratios on the various days of the experiment, and the solid circles show the number of inclusions per pound. As can be seen, as soon as the $\Sigma[\text{RO}]/[\text{Al}_2\text{O}_3]$ ratio broke through the 1.00 level, the inclusion level dropped by essentially two orders of magnitude and remained at low levels even with changes in CaO and/or MgO.

Throughout the experiment, the MgO concentration was greater than 1.0 mole percent and the SiO₂ concentration was less than 71 mole percent.

The glass of Example 23 was produced using a downdraw process, specifically, a full-scale fusion process, and was found to produce a population of 50 sequential
5 glass sheets which had an average inclusion level of less than 0.05 gaseous inclusions/cubic centimeter, each sheet in the population having a volume of at least 500 cubic centimeters.

Although the invention has been described in detail for the purpose of illustration, it is understood that such detail is solely for that purpose and variations can
10 be made therein by those skilled in the art without departing from the spirit and scope of the invention which is defined by the following claims.

TABLE 1

Composition (mol%)	1	2	3	4	5	6
SiO ₂	68.80	68.64	68.95	68.95	68.98	68.98
Al ₂ O ₃	10.55	10.60	10.49	10.49	10.45	10.45
B ₂ O ₃	9.94	9.99	9.90	9.90	9.90	9.90
MgO	2.01	2.02	1.00	2.00	1.00	2.00
CaO	8.13	8.18	9.09	8.09	9.10	8.10
SrO	0.50	0.50	0.50	0.50	0.50	0.50
SnO ₂	0.07	0.07	0.07	0.07	0.07	0.07
Σ[RO]/[Al ₂ O ₃]	1.01	1.01	1.01	1.01	1.01	1.01
Properties						
Density	2.378	2.378	2.385	2.381	--	--
CTE	31.3	31.5	32.0	30.5	--	--
Strain Point	677	670	691	688	--	--
Young's Modulus	10.6	10.6	--	--	--	--
Melting Temp.	1629	1641	1649	1645	1640	--
Liquidus Temp.	1165	1150	1165	1140	1145	1150
Liquidus Viscosity	158000	235000	214000	370000	262000	--

Composition (mol%)	7	8	9	10	11	12
SiO ₂	69.41	68.91	68.44	68.59	68.75	69.25
Al ₂ O ₃	10.19	10.40	10.60	10.55	10.49	10.21
B ₂ O ₃	9.96	9.94	9.99	9.94	9.90	9.96
MgO	1.87	1.98	1.21	1.21	1.20	2.04
CaO	7.98	7.45	9.19	9.14	9.09	7.96
SrO	0.52	1.25	0.50	0.50	0.50	0.51
SnO ₂	0.07	0.07	0.07	0.07	0.07	0.07
Σ[RO]/[Al ₂ O ₃]	1.02	1.03	1.03	1.03	1.03	1.03
Properties						
Density	2.365	2.390	2.384	2.383	2.386	2.366
CTE	30.7	31.8	32.9	32.0	31.1	31.4
Strain Point	664	665	680	674	689	664
Young's Modulus	--	--	10.5	10.6	--	--
Melting Temp.	1641	1631	1628	1632	1646	1640
Liquidus Temp.	1145	1120	1135	1140	1150	1150
Liquidus Viscosity	263000	371000	294000	279000	273000	225000

TABLE 1 (continued)

Composition (mol%)	13	14	15	16	17	18
SiO ₂	68.84	68.18	69.16	67.59	67.65	69.32
Al ₂ O ₃	10.42	10.69	10.28	11.06	11.06	10.17
B ₂ O ₃	9.94	10.04	9.88	9.84	9.74	9.86
MgO	1.98	1.49	1.80	2.25	2.26	2.33
CaO	7.42	8.84	8.30	8.65	8.67	7.74
SrO	1.33	0.69	0.51	0.54	0.55	0.51
SnO ₂	0.07	0.07	0.07	0.07	0.07	0.07
Σ[RO]/[Al ₂ O ₃]	1.03	1.03	1.03	1.03	1.04	1.04
Properties						
Density	2.391	2.379	2.368	2.384	2.385	2.365
CTE	32.3	32.5	31.1	31.5	31.6	30.4
Strain Point	664	663	665	665	665	666
Young's Modulus	--	--	--	--	--	--
Melting Temp.	1622	1621	1632	1612	1606	1635
Liquidus Temp.	1105	1125	1125	1140	1135	1150
Liquidus Viscosity	530000	305000	376000	195000	224000	217000

Composition (mol%)	19	20	21	22	23	24
SiO ₂	69.06	68.64	68.01	68.46	69.28	69.08
Al ₂ O ₃	10.23	10.46	10.66	10.49	10.18	10.23
B ₂ O ₃	9.97	9.90	10.11	9.99	9.79	9.88
MgO	1.87	1.82	1.84	1.84	1.85	1.88
CaO	8.31	8.62	8.71	8.66	8.34	8.37
SrO	0.49	0.49	0.60	0.49	0.49	0.49
SnO ₂	0.07	0.07	0.07	0.07	0.07	0.07
Σ[RO]/[Al ₂ O ₃]	1.04	1.04	1.05	1.05	1.05	1.05
Properties						
Density	2.369	2.374	2.378	2.375	2.369	2.371
CTE	31.2	31.5	32.3	31.5	31.1	31.2
Strain Point	665	664	667	666	666	665
Young's Modulus	--	--	--	--	--	--
Melting Temp.	1637	1624	1616	1619	1644	1621
Liquidus Temp.	1130	1115	1130	1120	1145	1135
Liquidus Viscosity	360000	408000	275000	363000	233000	243000

TABLE 1 (continued)

Composition (mol%)	25	26	27	28	29	30
SiO ₂	68.88	69.11	68.52	67.80	68.29	68.45
Al ₂ O ₃	10.37	10.17	10.43	10.83	10.55	10.49
B ₂ O ₃	9.79	9.96	10.01	9.90	9.95	9.90
MgO	1.96	2.22	1.21	2.18	2.51	2.50
CaO	8.45	7.96	9.25	8.74	8.13	8.09
SrO	0.48	0.51	0.51	0.48	0.50	0.50
SnO ₂	0.07	0.07	0.07	0.07	0.07	0.07
$\Sigma[\text{RO}]/[\text{Al}_2\text{O}_3]$	1.05	1.05	1.05	1.05	1.06	1.06
Properties						
Density	2.375	2.367	2.371	2.384	2.380	2.379
CTE	31.8	31.1	32.2	32.1	31.8	30.8
Strain Point	668	664	665	667	671	669
Young's Modulus	--	--	--	--	10.7	10.6
Melting Temp.	1630	1634	1627	1612	1633	1632
Liquidus Temp.	1120	1115	1115	1120	1150	1165
Liquidus Viscosity	408000	481000	448000	330000	219000	148000

Composition (mol%)	31	32	33	34	35	36
SiO ₂	69.75	67.45	68.09	68.25	68.51	68.11
Al ₂ O ₃	10.70	10.88	10.55	10.49	10.30	10.44
B ₂ O ₃	8.16	10.02	9.94	9.90	10.03	9.85
MgO	1.28	2.04	1.71	1.70	1.65	2.98
CaO	9.58	9.00	9.14	9.09	8.93	8.05
SrO	0.46	0.54	0.50	0.50	0.51	0.50
SnO ₂	0.07	0.07	0.07	0.07	0.07	0.07
$\Sigma[\text{RO}]/[\text{Al}_2\text{O}_3]$	1.06	1.06	1.08	1.08	1.08	1.10
Properties						
Density	2.405	2.384	2.388	2.386	2.373	2.382
CTE	32.9	32.7	31.4	32.6	32.6	31.0
Strain Point	684	661	673	674	664	668
Young's Modulus	--	--	10.6	10.6	--	10.7
Melting Temp.	--	1610	1619	1622	1640	1626
Liquidus Temp.	1155	1135	1155	1150	1130	1170
Liquidus Viscosity	--	200000	156000	177000	311000	122000

TABLE 1 (continued)

Composition (mol%)	37	38	39	40
SiO ₂	67.95	68.73	68.73	68.65
Al ₂ O ₃	10.49	10.10	10.10	10.09
B ₂ O ₃	9.90	9.90	9.90	9.90
MgO	3.00	1.00	2.00	1.10
CaO	8.09	9.70	8.70	9.69
SrO	0.50	0.50	0.50	0.50
SnO ₂	0.07	0.07	0.07	0.07
$\Sigma[\text{RO}]/[\text{Al}_2\text{O}_3]$	1.10	1.11	1.11	1.12
Properties				
Density	2.385	--	--	2.390
CTE	30.7	--	--	33.3
Strain Point	671	--	--	685
Young's Modulus	10.7	--	--	--
Melting Temp.	1616	1637	1631	1644
Liquidus Temp.	1155	1150	1150	1145
Liquidus Viscosity	155000	201000	177000	269000

Composition (mol%)	41	42	43
SiO ₂	67.75	67.91	68.53
Al ₂ O ₃	10.49	10.44	10.04
B ₂ O ₃	9.90	9.84	10.04
MgO	2.20	2.19	1.94
CaO	9.09	9.05	8.90
SrO	0.50	0.50	0.48
SnO ₂	0.07	0.07	0.07
$\Sigma[\text{RO}]/[\text{Al}_2\text{O}_3]$	1.12	1.12	1.13
Properties			
Density	2.390	2.393	2.373
CTE	33.3	33.1	32.6
Strain Point	670	668	661
Young's Modulus	10.7	10.7	□
Melting Temp.	1611	1615	1620
Liquidus Temp.	1145	1140	1115
Liquidus Viscosity	173000	204000	362000

TABLE 1 (continued)

Composition (mol%)	44	45	46	47	48
SiO ₂	68.79	68.09	69.25	69.25	69.25
Al ₂ O ₃	10.41	10.86	10.79	10.79	10.79
B ₂ O ₃	9.92	9.80	9.90	9.90	9.90
MgO	1.97	2.88	2.00	1.00	0.00
CaO	7.81	7.77	7.49	8.49	9.49
SrO	1.03	0.53	0.50	0.50	0.50
SnO ₂	0.07	0.07	0.07	0.07	0.07
Σ[RO]/[Al ₂ O ₃]	1.04	1.03	0.93	0.93	0.93
Properties					
Density	2.385	2.380	--	2.364	2.385
CTE	31.9	30.4	--	29.6	31.3
Strain Point	666	669	--	--	--
Young's Modulus	--	--	--	--	--
Melting Temp.	1622	1615	1645	1688	1671
Liquidus Temp.	1210	1200	1220	1200	1160
Liquidus Viscosity	52000	59000	58000	137000	294000

Composition (mol%)	49	50	51	52
SiO ₂	68.98	68.73	68.45	68.45
Al ₂ O ₃	10.45	10.10	10.19	10.09
B ₂ O ₃	9.90	9.90	9.90	9.90
MgO	0.00	0.00	0.30	0.30
CaO	10.10	10.70	10.59	10.69
SrO	0.50	0.50	0.50	0.50
SnO ₂	0.07	0.07	0.07	0.07
Σ[RO]/[Al ₂ O ₃]	1.01	1.11	1.12	1.14
Properties				
Density	2.394	2.375	2.397	2.395
CTE	33.4	33.4	35.6	34.7
Strain Point	--	--	686	685
Young's Modulus	--	--	--	--
Melting Temp.	1674	1650	1637	1638
Liquidus Temp.	1160	1160	1170	1160
Liquidus Viscosity	246000	173000	143000	172000

What is claimed is:

1. An alkali-free glass comprising in mole percent on an oxide basis:

SiO₂: 64.0-71.0

Al₂O₃: 9.0-12.0

B₂O₃: 7.0-12.0

MgO: 1.0-3.0

CaO: 6.0-11.5

SrO: 0-2.0

BaO: 0-0.1

wherein:

- (a) $1.00 \leq \Sigma[\text{RO}]/[\text{Al}_2\text{O}_3] \leq 1.25$,

where $[\text{Al}_2\text{O}_3]$ is the mole percent of Al₂O₃ and $\Sigma[\text{RO}]$ equals the sum of the mole percents of MgO, CaO, SrO, and BaO; and

- (b) the glass has at least one of the following compositional characteristics:

- (i) on an oxide basis, the glass comprises at most 0.05 mole percent Sb₂O₃;

- (ii) on an oxide basis, the glass comprises at least 0.01 mole percent SnO₂.

2. The glass of Claim 1 wherein the glass has both compositional characteristics (i) and (ii).

3. The glass of Claim 1 wherein:

- (a) the glass has compositional characteristic (i); and

- (b) the glass has the further compositional characteristic that on an oxide basis, the glass comprises at most 0.05 mole percent As₂O₃.

4. The glass of Claim 1 wherein:

- (a) the glass has compositional characteristic (ii); and

- (b) the glass has the further compositional characteristic that on an oxide basis, the glass comprises at most 0.05 mole percent As₂O₃.

5. The glass of Claim 1 wherein:
 - (a) the glass has both compositional characteristics (i) and (ii); and
 - (b) the glass has the further compositional characteristic that on an oxide basis, the glass comprises at most 0.05 mole percent As_2O_3 .
6. The glass of Claim 1 wherein on an oxide basis, SrO is at most 1.0 mole percent.
7. The glass of Claim 1 wherein the glass has a density that is less than or equal to 2.41 grams/cm^3 .
8. The glass of Claim 1 wherein the glass has one or more of the following properties:
 - (a) a liquidus viscosity that is greater than or equal to 100,000 poise;
 - (b) a strain point that is greater than or equal to 650°C ;
 - (c) a linear coefficient of thermal expansion (CTE) over the temperature range $0\text{--}300^\circ\text{C}$ which satisfies the relationship:

$$28 \times 10^{-7}/^\circ\text{C} \leq \text{CTE} \leq 34 \times 10^{-7}/^\circ\text{C}.$$
9. An alkali-free glass comprising in mole percent on an oxide basis:

SiO_2 :	64.0-71.0
Al_2O_3 :	9.0-12.0
B_2O_3 :	7.0-12.0
MgO :	1.0-3.0
CaO :	6.0-11.5
SrO :	0-1.0
BaO :	0-0.1

wherein:

$$\Sigma[\text{RO}]/[\text{Al}_2\text{O}_3] \geq 1.00,$$

where $[\text{Al}_2\text{O}_3]$ is the mole percent of Al_2O_3 and $\Sigma[\text{RO}]$ equals the sum of the mole percents of MgO , CaO , SrO , and BaO .

10. The glass of Claim 9 wherein:
 $\Sigma[\text{RO}]/[\text{Al}_2\text{O}_3] \leq 1.25$.
11. The glass of Claim 9 wherein the glass has a density that is less than or equal to 2.41 grams/cm³.
12. The glass of Claim 9 wherein the glass has one or more of the following properties:
- (a) a liquidus viscosity that is greater than or equal to 100,000 poise;
 - (b) a strain point that is greater than or equal to 650°C;
 - (c) a linear coefficient of thermal expansion (CTE) over the temperature range 0-300 °C which satisfies the relationship:
$$28 \times 10^{-7}/^\circ\text{C} \leq \text{CTE} \leq 34 \times 10^{-7}/^\circ\text{C}.$$
13. The glass of Claim 9 wherein the glass has at least one of the following compositional characteristics:
- (a) on an oxide basis, the glass comprises at most 0.05 mole percent As₂O₃;
 - (b) on an oxide basis, the glass comprises at most 0.05 mole percent Sb₂O₃;
 - (c) on an oxide basis, the glass comprises at least 0.01 mole percent SnO₂.
14. The glass of Claim 13 wherein the glass has compositional characteristics (a) and (b).
15. The glass of Claim 13 wherein the glass has compositional characteristics (a) and (c).
16. The glass of Claim 13 wherein the glass has compositional characteristics (b) and (c).
17. The glass of Claim 13 wherein the glass has compositional characteristics (a), (b), and (c).

18. A method for producing alkali-free glass sheets by a downdraw process comprising selecting, melting, and fining batch materials so that the glass making up the sheets comprises SiO_2 , Al_2O_3 , B_2O_3 , MgO , and CaO , and, on an oxide basis, has:

- (i) a $\Sigma[\text{RO}]/[\text{Al}_2\text{O}_3]$ ratio greater than or equal to 1.0, where $[\text{Al}_2\text{O}_3]$ is the mole percent of Al_2O_3 and $\Sigma[\text{RO}]$ is the sum of the mole percents of MgO , CaO , SrO , and BaO ; and
- (ii) a MgO content greater than or equal to 1.0 mole percent;

wherein:

- (a) the fining is performed without the use of substantial amounts of either arsenic or antimony; and
- (b) a population of 50 sequential glass sheets produced by the downdraw process from the melted and fined batch materials has an average gaseous inclusion level of less than 0.05 gaseous inclusions/cubic centimeter, where each sheet in the population has a volume of at least 500 cubic centimeters.

19. The method of Claim 18 wherein SnO_2 is used in the fining.

20. The method of Claim 18 wherein the glass making up the sheets is substantially free of BaO .

1/3

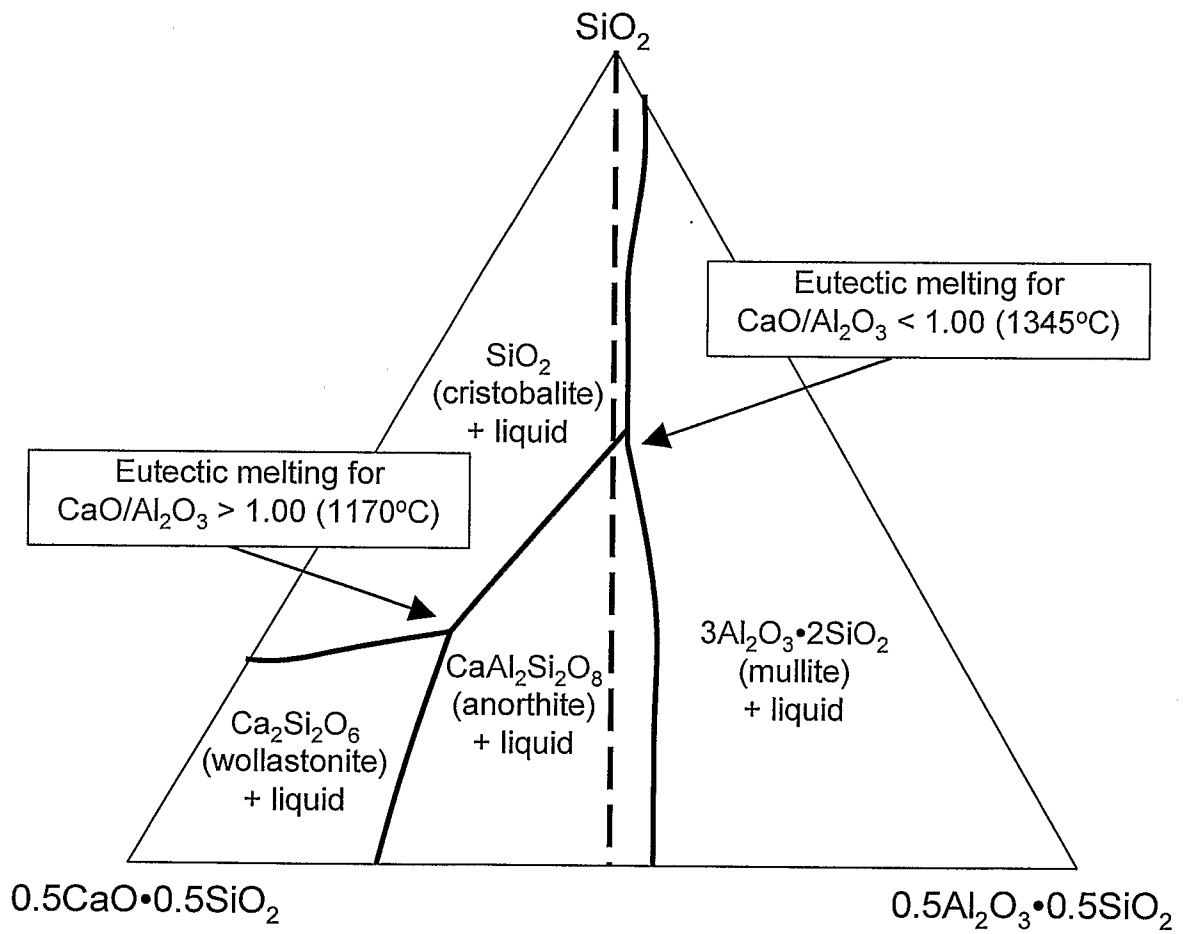

FIG. 1

2/3

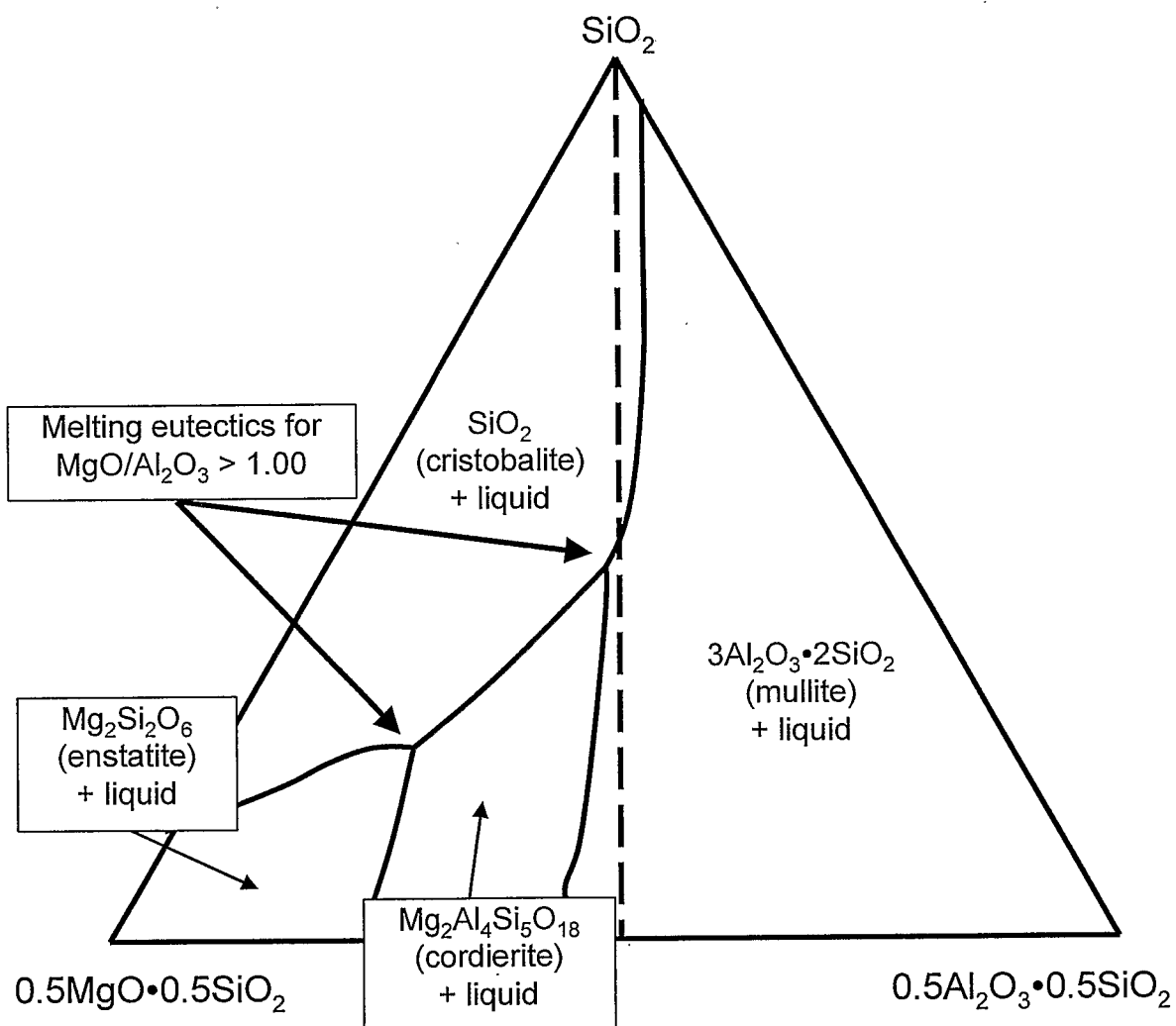

FIG. 2

3/3

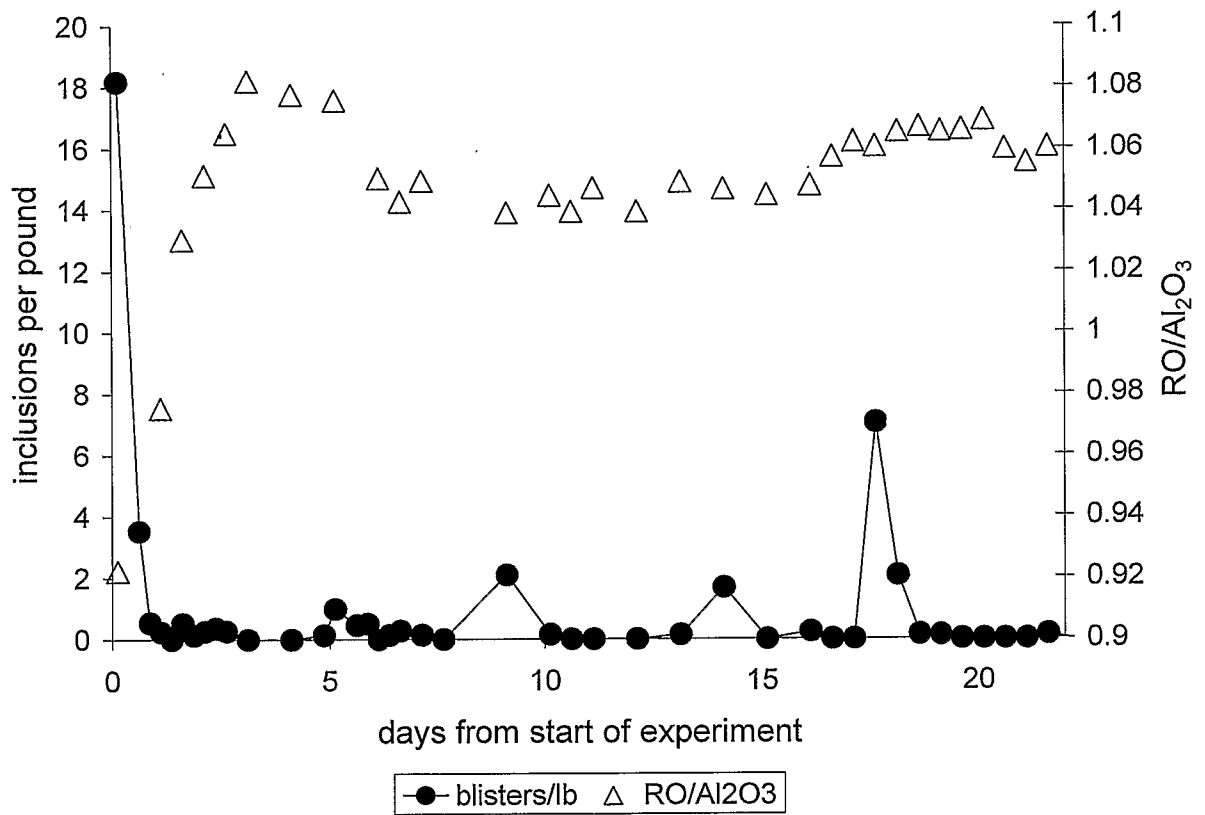

FIG. 3

INTERNATIONAL SEARCH REPORT

International application No

PCT/US2006/025464

A. CLASSIFICATION OF SUBJECT MATTER

INV. C03C3/091 C03B17/00 C03B17/06 C03B5/08

According to International Patent Classification (IPC) or to both national classification and IPC

B. FIELDS SEARCHED

Minimum documentation searched (classification system followed by classification symbols)

C03C C03B

Documentation searched other than minimum documentation to the extent that such documents are included in the fields searched

Electronic data base consulted during the international search (name of data base and, where practical, search terms used)

EPO-Internal

C. DOCUMENTS CONSIDERED TO BE RELEVANT

Category*	Citation of document, with indication, where appropriate, of the relevant passages	Relevant to claim No.
Y	US 6 319 867 B1 (CHACON LISA C ET AL) 20 November 2001 (2001-11-20) column 3, line 15 - column 5, line 40; claims 1-26; examples 1-32	1-20
Y	EP 0 912 452 A (CORNING INCORPORATED) 6 May 1999 (1999-05-06) page 3, line 40 - page 5, line 53 page 6, lines 1-38; claims 1-30	1-20
Y	US 5 824 127 A (BANGE ET AL) 20 October 1998 (1998-10-20) column 6, line 3 - column 7, line 51; claims 1-30; table I page 2, paragraph 18-25; claims 1-10	1-20
	----- -/--	

☒ Further documents are listed in the continuation of Box C.☒ See patent family annex.

* Special categories of cited documents:

"A" document defining the general state of the art which is not considered to be of particular relevance

"E" earlier document but published on or after the international filing date

"L" document which may throw doubts on priority claim(s) or which is cited to establish the publication date of another citation or other special reason (as specified)

"O" document referring to an oral disclosure, use, exhibition or other means

"P" document published prior to the international filing date but later than the priority date claimed

"T" later document published after the international filing date or priority date and not in conflict with the application but cited to understand the principle or theory underlying the invention

"X" document of particular relevance; the claimed invention cannot be considered novel or cannot be considered to involve an inventive step when the document is taken alone

"Y" document of particular relevance; the claimed invention cannot be considered to involve an inventive step when the document is combined with one or more other such documents, such combination being obvious to a person skilled in the art.

"&" document member of the same patent family

Date of the actual completion of the international search

13 September 2006

Date of mailing of the international search report

25/09/2006

Name and mailing address of the ISA/

European Patent Office, P.B. 5818 Patentlaan 2
NL - 2280 HV Rijswijk
Tel. (+31-70) 340-2040, Tx. 31 651 epo nl,
Fax: (+31-70) 340-3016

Authorized officer

Maurer, Renate

INTERNATIONAL SEARCH REPORT

International application No
PCT/US2006/025464

C(Continuation). DOCUMENTS CONSIDERED TO BE RELEVANT		
Category*	Citation of document, with indication, where appropriate, of the relevant passages	Relevant to claim No.
Y	US 2003/121288 A1 (NAKA JUN ET AL) 3 July 2003 (2003-07-03) page 1, paragraph 7-12 page 2, paragraph 18-25; claims 1-10 -----	1-20
Y	EP 0 607 865 A (CORNING INCORPORATED) 27 July 1994 (1994-07-27) page 4, line 15 - line 32; claims 1-10; table I -----	1-20

INTERNATIONAL SEARCH REPORT

Information on patent family members

International application No

PCT/US2006/025464

Patent document cited in search report		Publication date		Patent family member(s)	Publication date
US 6319867	B1	20-11-2001	US	2002082158 A1	27-06-2002
EP 0912452	A	06-05-1999	DE	69725725 D1	27-11-2003
			DE	69725725 T2	22-07-2004
			JP	2001500098 T	09-01-2001
			WO	9803442 A1	29-01-1998
			US	6128924 A	10-10-2000
			US	5824127 A	20-10-1998
US 5824127	A	20-10-1998	DE	69725725 D1	27-11-2003
			DE	69725725 T2	22-07-2004
			EP	0912452 A1	06-05-1999
			JP	2001500098 T	09-01-2001
			WO	9803442 A1	29-01-1998
			US	6128924 A	10-10-2000
US 2003121288	A1	03-07-2003	NONE		
EP 0607865	A	27-07-1994	CA	2113505 A1	23-07-1994
			DE	69402991 D1	12-06-1997
			DE	69402991 T2	04-09-1997
			JP	3465238 B2	10-11-2003
			JP	6263473 A	20-09-1994
			KR	210494 B1	15-07-1999
			MX	9400649 A1	31-08-1994