



US00D528751S

(12) **United States Design Patent**
Pawlus

(10) **Patent No.:** **US D528,751 S**

(45) **Date of Patent:** **** Sep. 26, 2006**

(54) **FOOTWEAR TREAD**

(75) Inventor: **Christopher J. Pawlus**, Andover, MA (US)

(73) Assignee: **The Timberland Company**, Stratham, NH (US)

(**) Term: **14 Years**

(21) Appl. No.: **29/183,714**

(22) Filed: **Jun. 16, 2003**

Related U.S. Application Data

(63) Continuation of application No. 29/161,241, filed on May 24, 2002, now Pat. No. Des. 475,843.

(51) **LOC (8) Cl.** **02-04**

(52) **U.S. Cl.** **D2/953; D22/947; D22/951**

(58) **Field of Classification Search** D2/902,
D2/946-949, 951-960; 36/3 B, 22 R, 24.5,
36/25 R, 28, 32 R, 34 R, 67 A, 59 C
See application file for complete search history.

(56) **References Cited**

U.S. PATENT DOCUMENTS

789,118 A	5/1905	Butterfield	
D81,915 S	* 9/1930	Burchfield	D2/949
2,114,421 A	4/1938	Giuffre	
2,216,645 A	10/1940	Mastrandrea	
2,434,770 A	* 1/1948	Lutey	36/28
2,468,886 A	* 5/1949	Lutey	36/28
4,071,963 A	* 2/1978	Fukuoka	36/3 B
D289,943 S	5/1987	Liebscher et al.	
D302,348 S	7/1989	Miller	
D316,930 S	5/1991	Bernasconi	
D321,974 S	12/1991	Hatfield	
D322,158 S	* 12/1991	Blissett	D2/959
D363,371 S	* 10/1995	Werman	D2/957
D388,597 S	* 1/1998	Gavigan	D2/960
D390,348 S	2/1998	Meyer et al.	

D394,143 S	* 5/1998	Sink	D2/960
D410,965 S	6/1999	Schuette et al.	
D410,966 S	* 6/1999	Cretinon	D2/960
D414,594 S	10/1999	Parisotto	
D421,832 S	3/2000	Loveder	
D422,128 S	4/2000	Adler	
D433,213 S	11/2000	Schuette et al.	
D433,214 S	* 11/2000	McDowell	D2/957
D433,790 S	11/2000	Oliver	
D435,958 S	1/2001	White	
D441,175 S	5/2001	Ritter et al.	
D442,357 S	5/2001	Burt	
D446,917 S	8/2001	Brown	
D460,605 S	7/2002	Whittington	
D460,853 S	* 7/2002	Sakai	D2/953
D468,083 S	1/2003	Morais	
D469,949 S	* 2/2003	Koo	D2/960
D471,696 S	* 3/2003	Recchi	D2/960
D475,843 S	* 6/2003	Miller	D2/953
D478,714 S	* 8/2003	Recchi	D2/954
D485,974 S	* 2/2004	Zimmer	D2/956
D502,594 S	* 3/2005	Belley et al.	D2/951

* cited by examiner

Primary Examiner—Celia A. Murphy

(74) *Attorney, Agent, or Firm*—Lerner, Daivd, Littenberg, Krumholz & Mentlik, LLP

(57) **CLAIM**

I claim the ornamental design for a footwear tread, as shown and described.

DESCRIPTION

FIG. 1 is a bottom plan view of a footwear tread showing my new design;
FIG. 2 is a front perspective view thereof;
FIG. 3 is a rear perspective view thereof;
FIG. 4 is a left perspective view thereof; and,
FIG. 5 is a right perspective view thereof.
The portions of the drawings shown in phantom form no part of the claimed design.

1 Claim, 4 Drawing Sheets

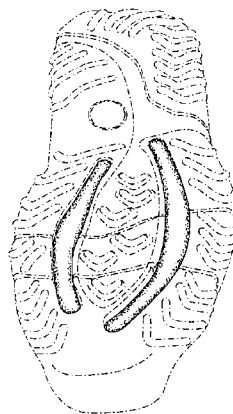
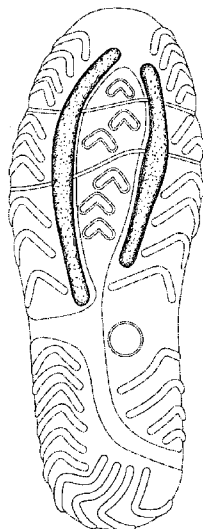

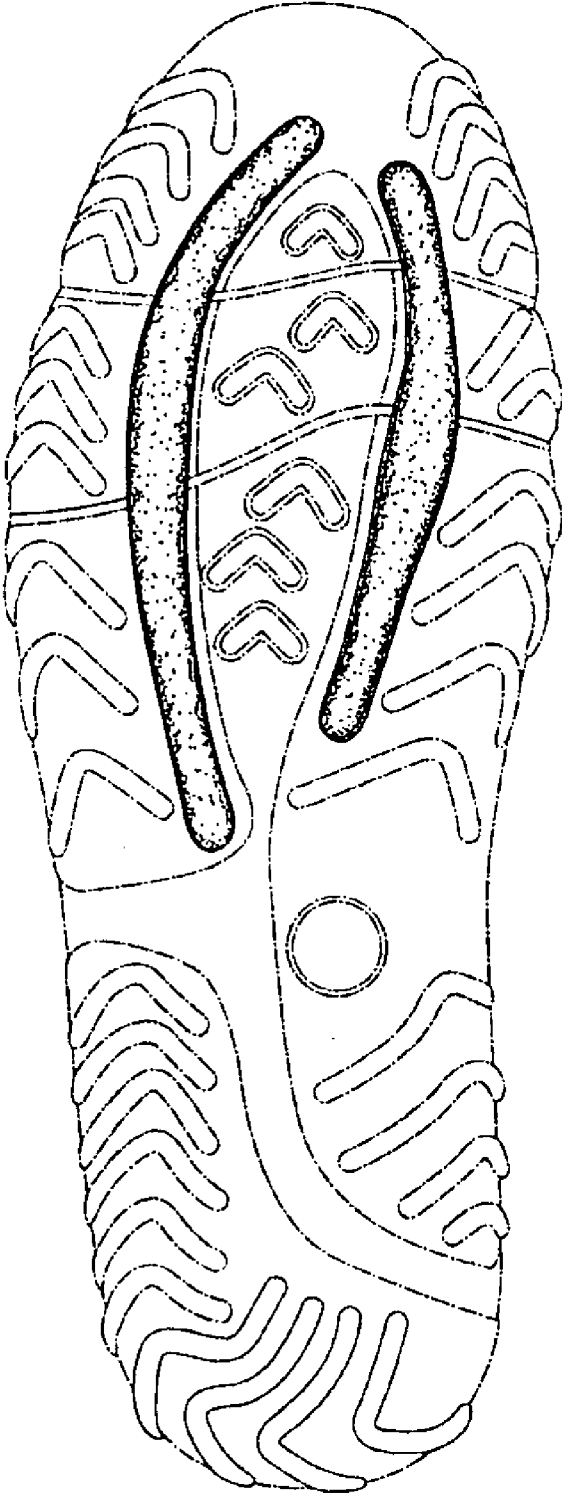

Fig. 1

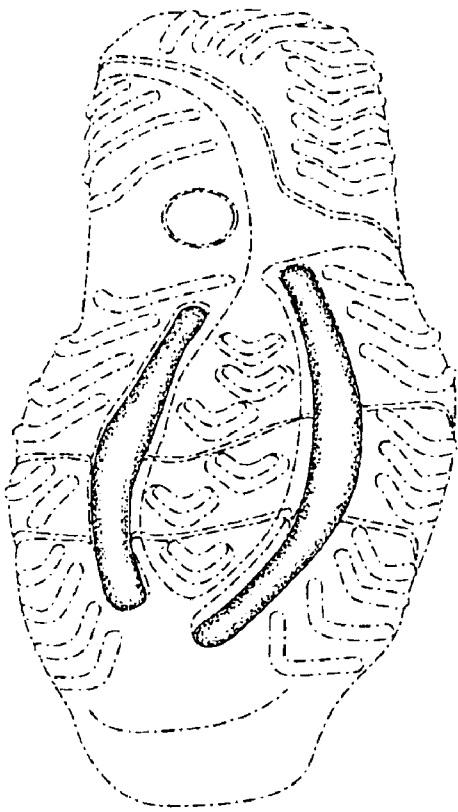

Fig. 2

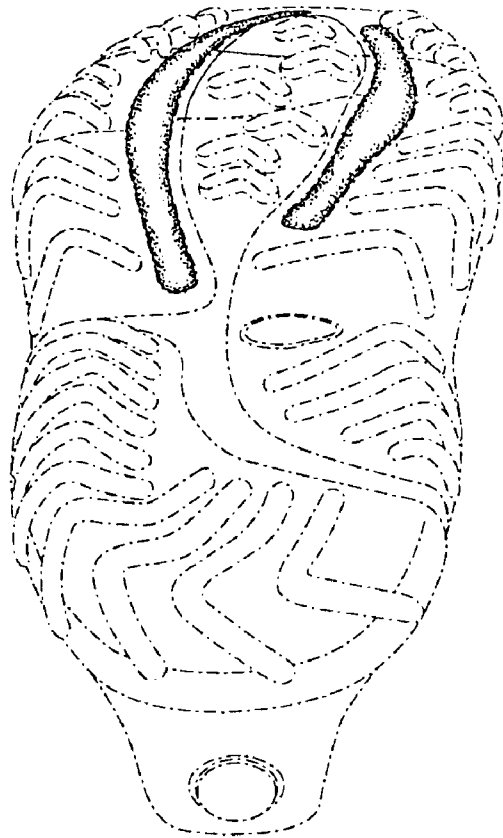

Fig. 3

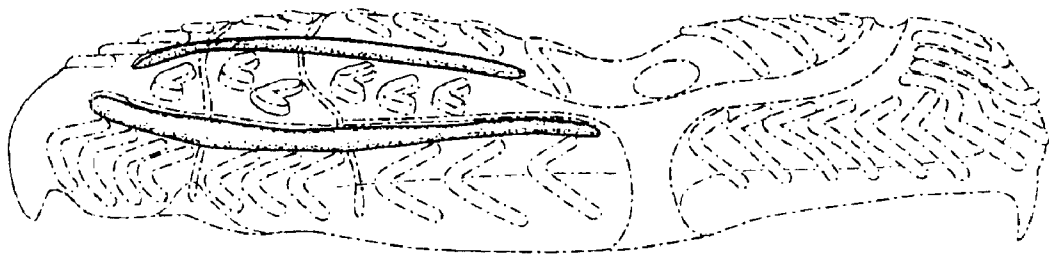

Fig. 4

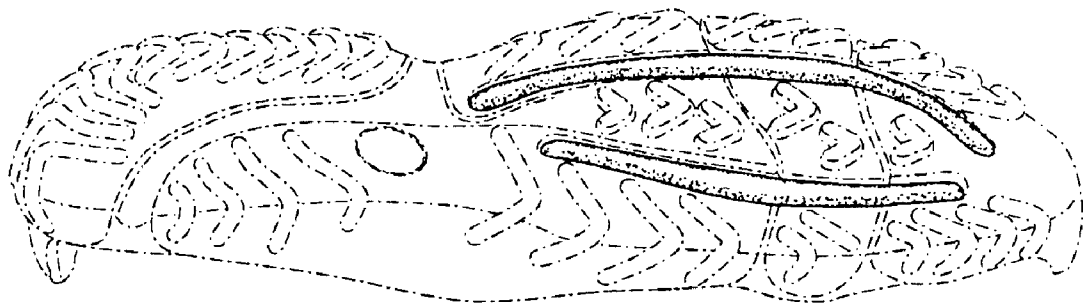

Fig. 5