



US00D792798S

(12) **United States Design Patent**
Marchand

(10) **Patent No.:** **US D792,798 S**

(45) **Date of Patent:** **** Jul. 25, 2017**

- (54) **RING**
- (71) Applicant: **Cartier International AG**, Steinhausen (CH)
- (72) Inventor: **Veronique Marchand**, Asnieres (FR)
- (73) Assignee: **Cartier International AG**, Steinhausen (CH)

D170,526 S *	10/1953	Del Mas	D11/26
D324,348 S *	3/1992	Bulgari	D11/34
D595,175 S *	6/2009	Gruosi	D11/26
D691,505 S *	10/2013	Fillon	D11/3
D691,508 S *	10/2013	Fillon	D11/26
D778,760 S *	2/2017	Fillon	D11/18
D779,365 S *	2/2017	Fillon	D11/26

(**) Term: **15 Years**

(21) Appl. No.: **29/560,936**

(22) Filed: **Apr. 12, 2016**

(51) **LOC (10) Cl.** **11-01**

(52) **U.S. Cl.**

USPC **D11/26**

(58) **Field of Classification Search**

USPC ... D11/1, 2, 7, 8, 26-39, 40, 41, 42, 43, 44, D11/56, 79-86, 91, 92

CPC .. A44C 5/00; A44C 1/00; A44C 7/002; A44C 11/00; A44C 11/007; A44C 23/00; A44C 25/00; A44C 25/001; A44C 25/007; A44C 17/02; A44C 17/0241; A44C 17/0266; A44C 17/0175; A44C 9/00; A44C 9/0007; A44C 9/0015; A44C 9/0023; A44C 9/003; A44C 9/0038; A44C 9/0046; A44C 9/0053; A44C 9/0061; A44C 9/0069; A44C 9/0076; A44C 9/0084; A44C 9/02; A44C 15/001

See application file for complete search history.

(56) **References Cited**

U.S. PATENT DOCUMENTS

D99,982 S *	6/1936	Arpels	D11/26
D168,769 S *	2/1953	Steiner	D11/29

OTHER PUBLICATIONS

[Online] <http://www.cartier.com/content/dam/rcq/car/10/54/33/2/1054332.png.scale.314.high.png>. Retrieved Mar. 2, 2017.*

[Online] [https://palmbeachjewelry.scene7.com/is/image/PalmBeachJewelry/55180_1?\\$450X450\\$](https://palmbeachjewelry.scene7.com/is/image/PalmBeachJewelry/55180_1?$450X450$). Retrieved Mar. 2, 2017.*

* cited by examiner

Primary Examiner — Melanie Pellegrini

(74) *Attorney, Agent, or Firm* — Taft Stettinius & Hollister LLP

(57) **CLAIM**

The ornamental design for a ring, as shown and described.

DESCRIPTION

FIG. 1 is a front elevational view of a ring showing my new design;

FIG. 2 is a rear elevational view thereof;

FIG. 3 is a right side elevational view thereof;

FIG. 4 is a left side elevational view thereof;

FIG. 5 is a top plan view thereof;

FIG. 6 is a bottom plan view thereof;

FIG. 7 is a right, front perspective view thereof; and,

FIG. 8 is a right, rear perspective view thereof.

1 Claim, 1 Drawing Sheet

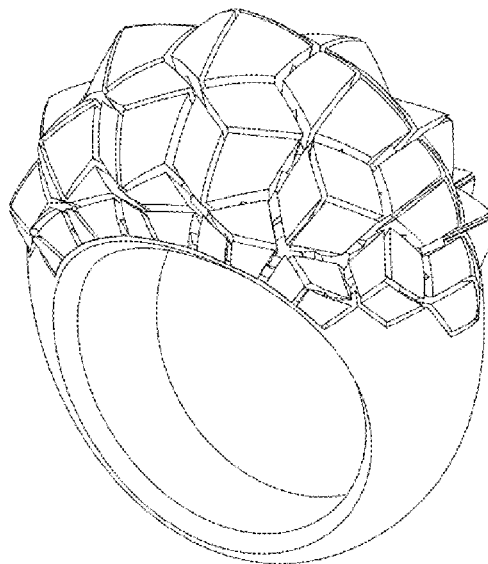

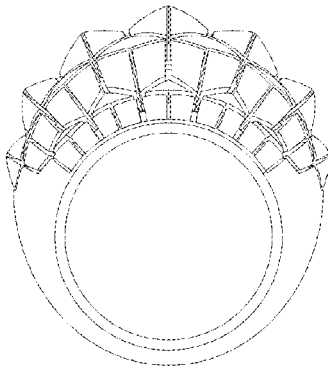

Fig. 1

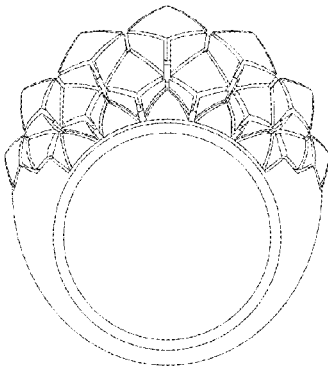

Fig. 2

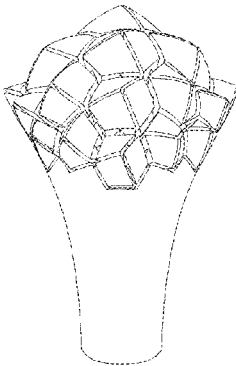

Fig. 3

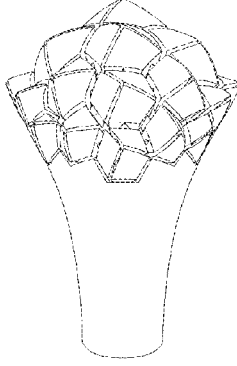

Fig. 4

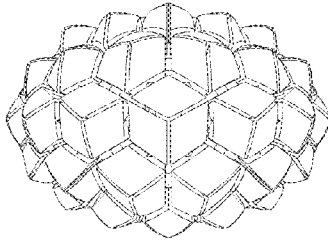

Fig. 5

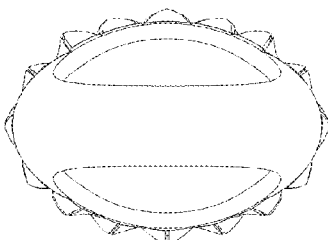

Fig. 6

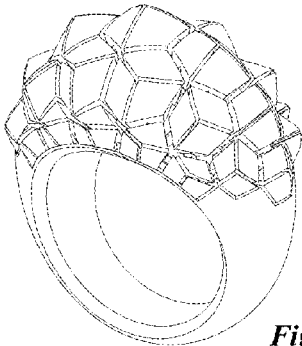

Fig. 7

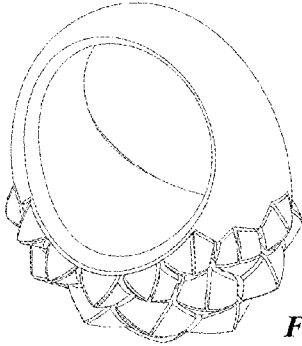

Fig. 8