

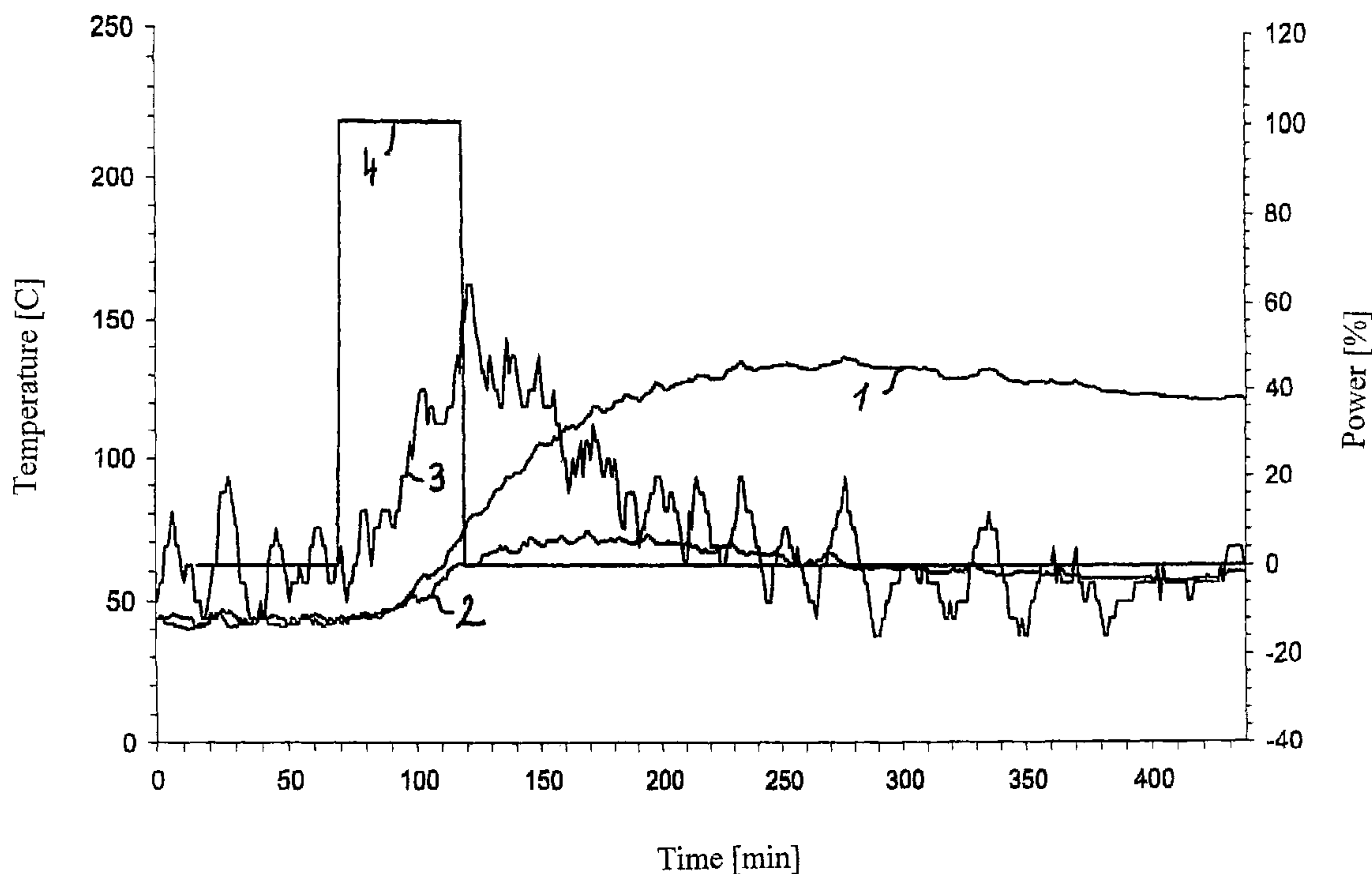

(86) Date de dépôt PCT/PCT Filing Date: 2004/12/17
 (87) Date publication PCT/PCT Publication Date: 2005/07/07
 (85) Entrée phase nationale/National Entry: 2006/05/17
 (86) N° demande PCT/PCT Application No.: HU 2004/000122
 (87) N° publication PCT/PCT Publication No.: 2005/060803
 (30) Priorité/Priority: 2003/12/22 (HUP0304104)

(51) Cl.Int./Int.Cl. *A47J 37/12* (2006.01)
 (71) Demandeur/Applicant:
KOVACS, LASZLO, HU
 (72) Inventeur/Inventor:
KOVACS, LASZLO, HU
 (74) Agent: GOWLING LAFLEUR HENDERSON LLP

(54) Titre : PROCÉDE ET DISPOSITIF DE COMMANDE POUR ÉTEINDRE UN COMMUTATEUR DE SÉCURITÉ SUR UNE FRITEUSE VIDE
 (54) Title: METHOD AND CONTROL ARRANGEMENT FOR TERMINATING ACCIDENTAL SWITCH ON OF A DEEP FRYER APPARATUS NOT FILLED WITH OIL



(57) **Abrégé/Abstract:**

Method and control arrangement for terminating an accidental switch on of a deep fryer apparatus when it is not filled with oil, the apparatus comprises a vessel having closed bottom sides, and a horizontally formed electric heating element for direct contact with the oil within the vessel. At one or more points of the inner space of the vessel the temperature (1,2) is measured, by which the accidental switch on state of the apparatus is detected and terminated at the same time in such a way that a derivative (3) of the temperature (1,2) measured at the one or more determined points is defined. The heating power (4) is automatically cut off to terminate switched on state when the value of the derivative (3) exceeds a predetermined threshold value.

(12) INTERNATIONAL APPLICATION PUBLISHED UNDER THE PATENT COOPERATION TREATY (PCT)

(19) World Intellectual Property
Organization
International Bureau



(43) International Publication Date
7 July 2005 (07.07.2005)

PCT

(10) International Publication Number
WO 2005/060803 A1

(51) International Patent Classification⁷: A47J 37/12

(21) International Application Number:
PCT/HU2004/000122

(22) International Filing Date:
17 December 2004 (17.12.2004)

(25) Filing Language: English

(26) Publication Language: English

(30) Priority Data:
P0304104 22 December 2003 (22.12.2003) HU

(71) Applicant and

(72) Inventor: KOVÁCS, László [HU/HU]; Normafa u.
49-51., H-1121 Budapest (HU).

(74) Agent: SBG & K PATENT AND LAW OFFICES; An-
drássy út 113., H-1062 Budapest (HU).

(81) Designated States (unless otherwise indicated, for every
kind of national protection available): AE, AG, AL, AM,
AT, AU, AZ, BA, BB, BG, BR, BW, BY, BZ, CA, CH, CN,

CO, CR, CU, CZ, DE, DK, DM, DZ, EC, EE, EG, ES, FI,
GB, GD, GE, GH, GM, HR, HU, ID, IL, IN, IS, JP, KE,
KG, KP, KR, KZ, LC, LK, LR, LS, LT, LU, LV, MA, MD,
MG, MK, MN, MW, MX, MZ, NA, NI, NO, NZ, OM, PG,
PH, PL, PT, RO, RU, SC, SD, SE, SG, SK, SL, SY, TJ, TM,
TN, TR, TT, TZ, UA, UG, US, UZ, VC, VN, YU, ZA, ZM,
ZW.

(84) Designated States (unless otherwise indicated, for every
kind of regional protection available): ARIPO (BW, GH,
GM, KE, LS, MW, MZ, NA, SD, SL, SZ, TZ, UG, ZM,
ZW), Eurasian (AM, AZ, BY, KG, KZ, MD, RU, TJ, TM),
European (AT, BE, BG, CH, CY, CZ, DE, DK, EE, ES, FI,
FR, GB, GR, HU, IE, IS, IT, LT, LU, MC, NL, PL, PT, RO,
SE, SI, SK, TR), OAPI (BF, BJ, CF, CG, CI, CM, GA, GN,
GQ, GW, ML, MR, NE, SN, TD, TG).

Published:

- with international search report
- before the expiration of the time limit for amending the
claims and to be republished in the event of receipt of
amendments

For two-letter codes and other abbreviations, refer to the "Guid-
ance Notes on Codes and Abbreviations" appearing at the begin-
ning of each regular issue of the PCT Gazette.

(54) Title: METHOD AND CONTROL ARRANGEMENT FOR TERMINATING ACCIDENTAL SWITCH ON OF A DEEP
FRYER APPARATUS NOT FILLED WITH OIL

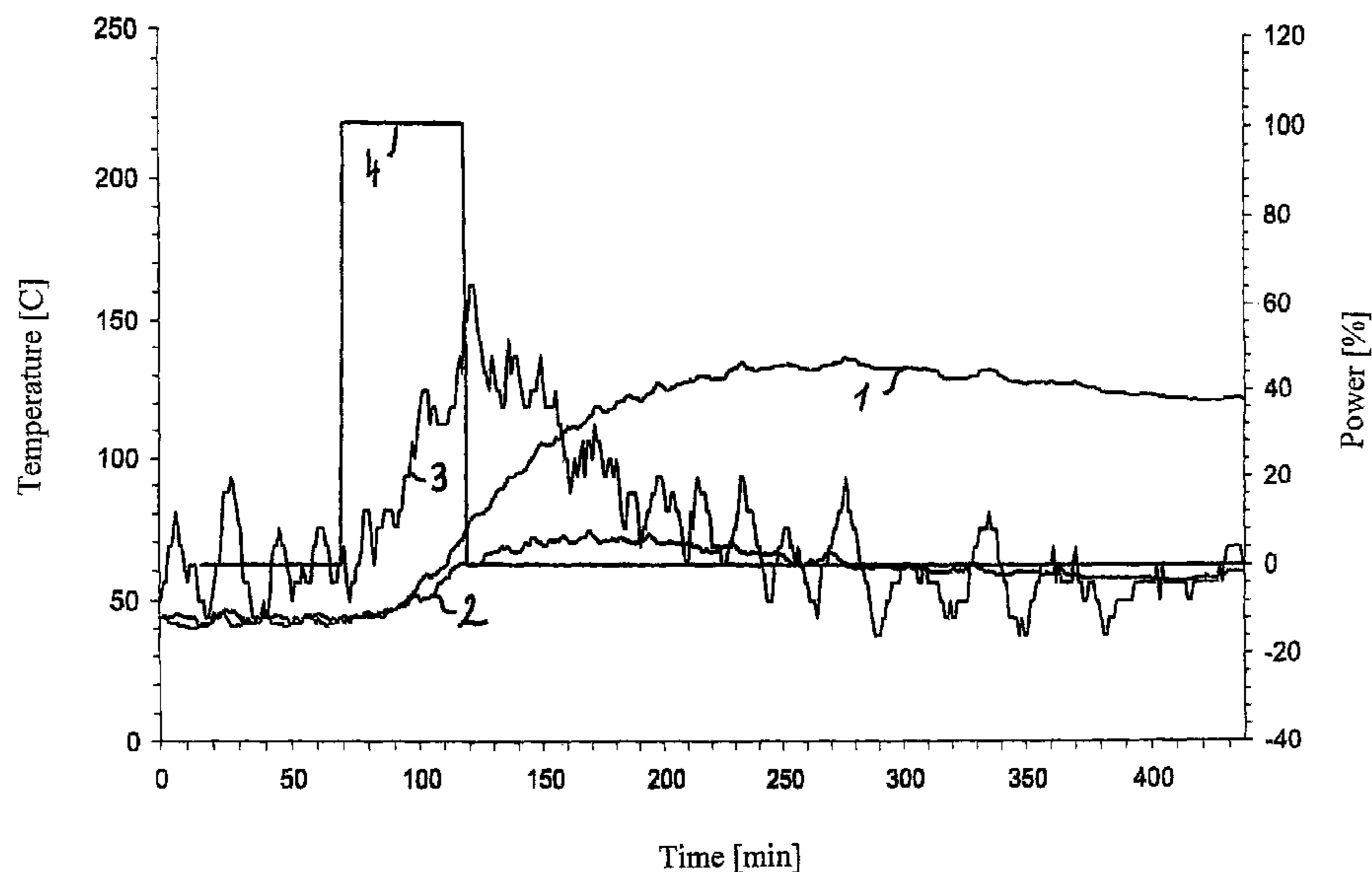

(57) Abstract: Method and control arrangement for terminating an accidental switch on of a deep fryer apparatus when it is not filled with oil, the apparatus comprises a vessel having closed bottom sides, and a horizontally formed electric heating element for direct contact with the oil within the vessel. At one or more points of the inner space of the vessel the temperature (1,2) is measured, by which the accidental switch on state of the apparatus is detected and terminated at the same time in such a way that a derivative (3) of the temperature (1,2) measured at the one or more determined points is defined. The heating power (4) is automatically cut off to terminate switched on state when the value of the derivative (3) exceeds a predetermined threshold value.

WO 2005/060803 A1

METHOD AND CONTROL ARRANGEMENT FOR TERMINATING ACCIDENTAL SWITCH ON OF A DEEP FRYER APPARATUS NOT FILLED WITH OIL

5 The present invention relates to a method and control arrangement for terminating an accidental switch on of a deep fryer apparatus when it is not filled with oil, the deep fryer apparatus comprises a vessel closed at the bottom and at the sides, and a substantially horizontally formed electric heating element being in direct contact with the oil is placed within the vessel. Deep fat fryer apparatuses in which the temperature of the
10 oil can be raised to a required level by means of an electrically operated heating element are often used in food industry. In the method according to the invention the temperature is measured at one or more determined points of the inner space of the vessel of the deep fryer apparatus, and by observing the measured temperature value accidental switch on of the apparatus with a vessel without oil is detected and terminated at
15 the same time.

 In the field of gastronomy there are known methods in which the temperature is continuously observed, and based on the measured values certain interventions in the operation are done. Patent application HU 9700221 discloses a control unit for electronic control of gas-cookers and/or electric boiling plates and/or roasters, grillers and
20 the like. The control unit has an EEPROM in which time and/or temperature dependent characteristic curves and/or cycle times are stored and also, it is adapted to store additional control settings modified relative to the ones stored in the EEPROM. Patent application DE 19628274 discloses a safety device in which accidental switch on of household cooking appliances or fryers is prevented by means of a decoder and an
25 automatic voltage cut-off unit. The safety device is also applicable to switch off the cooking appliance or fryer when it is left switched on by chance. In both cases, detection of temperature takes place directly, therefore a prompt signal for performing an automatic counter-measure can not be provided for example when accidental switch on happens in a state entirely different from the proper use, for instance when there is no
30 oil filled in the deep fryer.

 With known apparatuses when they are switched on by accident without having oil filled in them, the temperature of the heating element and the neighbouring parts within the apparatus increases rapidly which usually leads to irreversible damage of the apparatus before accidental switch on is detected. To avoid this a temperature sensor is

- 2 -

placed at one or more points within the apparatus. The signals of the sensor(s) are continuously observed and the filament current is cut off when the temperature exceeds a predetermined value. However, experience shows that only a threshold of such a value can be determined with which the damage of the apparatus is unavoidable.

5 The object of the present invention is to provide an apparatus and method with which the filament current can be cut off at an earlier point of time, that is, before the apparatus without oil filled in it would inevitably be damaged when it is switched on accidentally.

10 In the method according to the invention the derivative of the temperature measured at one or more given point(s) is defined, and the heating power is automatically cut off in order to terminate a switched on state of a deep fryer apparatus when the value of the derivative exceeds a predetermined threshold value.

15 The control arrangement according to the invention is adapted to determine the derivative of the temperature measured at one or more given point(s), and to cut off the heating power in order to automatically terminate a switched on state of a deep fryer apparatus when the value of the derivative exceeds a predetermined threshold value.

A detailed description of the invention will now be given with reference to the accompanying drawings in which:

20 Figure 1 is a diagram showing the temperature change plotted against time when the deep fryer apparatus is filled with oil;

Figure 2 is a diagram showing the temperature change plotted against time when the deep fryer apparatus is not filled with oil; and

25 Figure 3 is a diagram showing the temperature change plotted against time when the deep fryer apparatus is not filled with oil, and the heating power is cut off according to the method of the invention.

30 In Figure 1 a diagram showing the temperature change plotted against time can be seen in the case when the deep fryer apparatus is filled with oil. In the same diagram the change occurring in the power of the deep fryer apparatus (at the time of switching on and switching off) is also represented, resulting in a stepped function curve having two explicit values. It is perceptible that temperature 1 at the bottom part increases at a constant velocity, while temperature 2 in the vicinity of the surface changes almost likewise. When temperature 1 at the bottom part or temperature 2 in the vicinity

- 3 -

of the surface reaches a predetermined threshold value heating power is cut off automatically.

In Figure 2 a diagram showing the temperature change plotted against time can be seen in the case when the deep fryer apparatus is not filled with oil. Here, temperature 1 at the bottom part changes at a much higher velocity than temperature 2 in the vicinity of the surface. Then one of the two aforementioned temperatures may be compared to a predetermined threshold value and in case it exceeds the predetermined value heating power 4 is cut off. It is to be noted that a derivative of the temperature rise in case of Figure 1 or Figure 2 can be easily obtained on the basis of processing the measured temperature values. These derivative values 3 are marked in Figures 1 and 2. It is distinctly visible that the derivative value rises to a greater extent than the temperature itself when there is no oil filled in the apparatus. Consequently, according to the invention instead of observing the temperature the derivative value 3 of the same is observed and when this derivative value 3 reaches a predetermined threshold value heating power 4 is cut off. According to the foregoing the aforementioned temperature may be either temperature 1 at the bottom part or temperature 2 in the vicinity of the surface.

In Figure 3 a diagram showing the temperature change plotted against time can be seen when the deep fryer apparatus is not filled with oil, and the heating power is cut off according to the method of the invention. It is perceptible that the value of the derivative 3 presented by an abrupt curve provides a more appropriate reference point for observing the threshold value and to cut off the heating power 4 than direct observation of the temperatures, irrespective of the positioning of the temperature sensors within the frying pan. In this way a much shorter reaction time can be achieved, consequently the fryer apparatus would be damaged to a lesser degree.

It can be seen in the figure that local oscillations occur in the value of the derivative due to the nature of measuring and calculation, therefore it is practical to average the momentary value in a preceding time-interval window having a predetermined length, and the switched on state of the deep fryer apparatus is terminated automatically when the averaged value exceeds the threshold value.

In an alternative embodiment a plurality of different threshold values may be determined in accordance with temperature sensors positioned at a plurality of determined

- 4 -

points within the vessel of the deep fryer apparatus, and the switched on state of the apparatus may be terminated automatically when the value of the derivative of the temperature measured at any of the respective points exceeds the relevant threshold value.

5 The present invention can be suitably used with all kinds of frying apparatuses such as potato fryers in which the frying process takes place directly in the oil, and temperature sensors are used for control of the frying process in any case. The application of the method according to the invention is easy, since the control mechanism of the apparatus is adapted to compute the derivative (i.e. the differential quotient by the time)
10 on the basis of the temperature values which are available anyway, so there is no need for modification of the control mechanism.

The advantage of the method according to the invention is that possible damage of the deep fryer apparatus and also burning out of the heating element can be prevented.

CLAIMS

1. Method for terminating an accidental switch on of a deep fryer apparatus when
5 it is not filled with oil, said deep fryer apparatus comprises a vessel having closed bot-
tom and sides, and a heating element formed substantially horizontally for direct con-
tact with the oil within the vessel, in said method the temperature is measured at one or
more determined points of the inner space of said vessel of said deep fryer apparatus,
and by observing the measured temperature value accidental switched on state of said
10 apparatus is detected and terminated at the same time, characterized in that a deriva-
tive (3) of the temperature (1,2) measured at said one or more determined point(s) is
defined, and the heating power (4) is automatically cut off in order to terminate a
switched on state of said deep fryer apparatus when the value of said derivative (3) ex-
ceeds a predetermined threshold value.

15 2. Method according to claim 1 characterized in that the value of said derivative
(3) is averaged in a time-interval window preceding the momentary value and having a
predetermined length, and the switched on state of said deep fryer apparatus is termi-
nated automatically when the averaged value exceeds said threshold value.

20 3. Method according to claims 1 or 2 characterized in that a plurality of different
threshold values are determined in accordance with temperature sensors positioned at
a plurality of determined points within the vessel of said deep fryer apparatus, and the
switched on state of said apparatus may be terminated automatically when said value
of the derivative (3) of the temperature measured at any of the respective points ex-
ceeds the relevant threshold value.

25 4. Method according to claims 1, 2 or 3 characterized in that said deep fryer appa-
ratus is a potato fryer.

5. Control arrangement for terminating an accidental switch on of a deep fryer ap-
paratus when it is not filled with oil, said deep fryer apparatus comprises a vessel hav-
ing closed bottom and sides, and a electric heating element formed substantially hori-
30 zontally for direct contact with the oil within said vessel, at one or more determined
points of the inner space of said vessel of said deep fryer apparatus means for measur-
ing the temperature are disposed, said control arrangement is adapted to observe the

- 6 -

measured temperature value and to detect an accidental switch on and at the same time to cut off the supply current of said electric heating element, characterized in that said control arrangement is further adapted to define a derivative (3) of the temperature (1,2) measured at said one or more determined point(s), and to automatically cut off the heating power (4) in order to terminate a switched on state of said deep fryer apparatus when the value of said derivative (3) exceeds a predetermined threshold value.

5
6. Apparatus according to claim 5 characterized in that said deep fryer apparatus is a potato fryer.

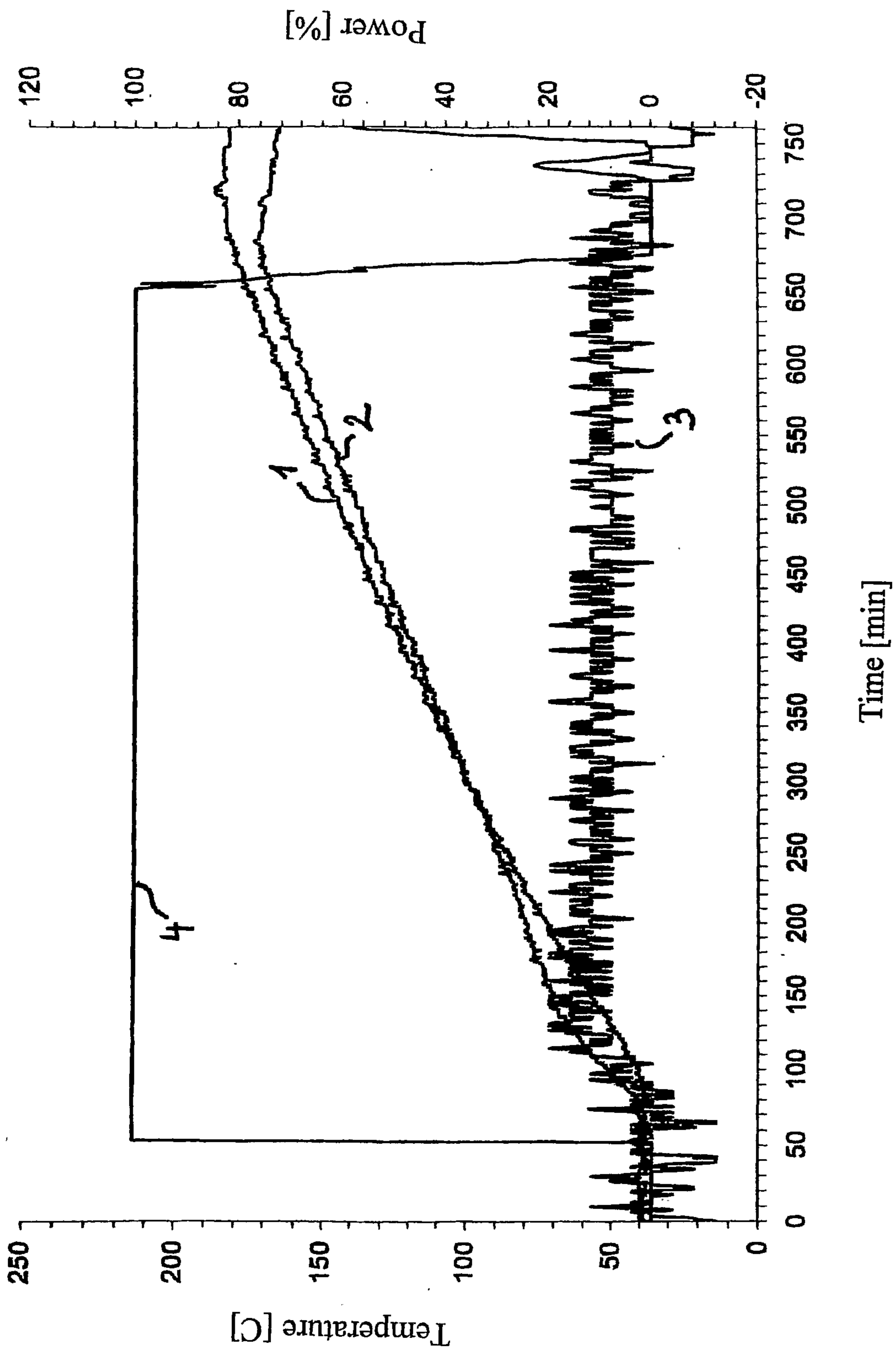

Fig. 1

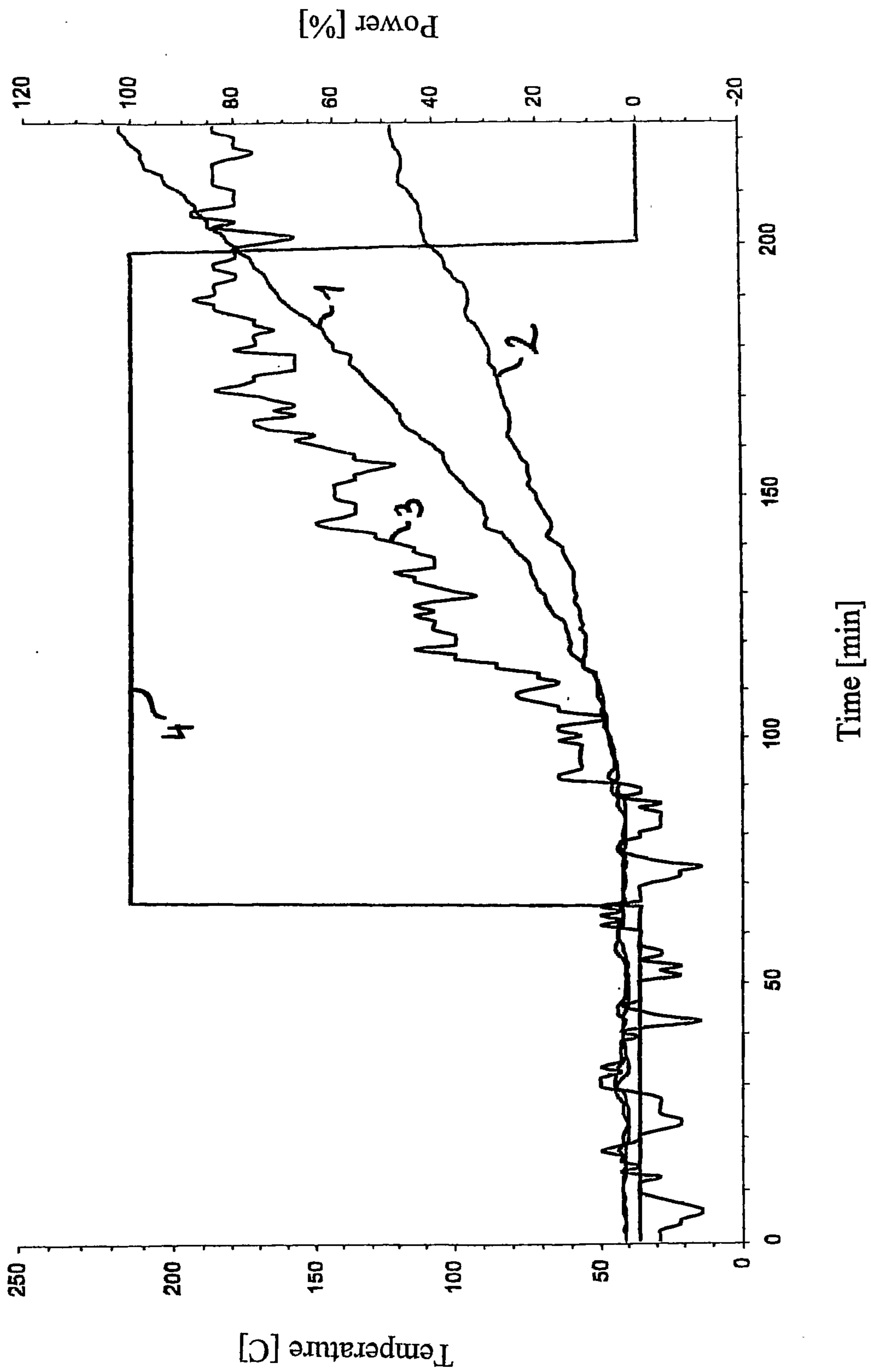

Fig. 2

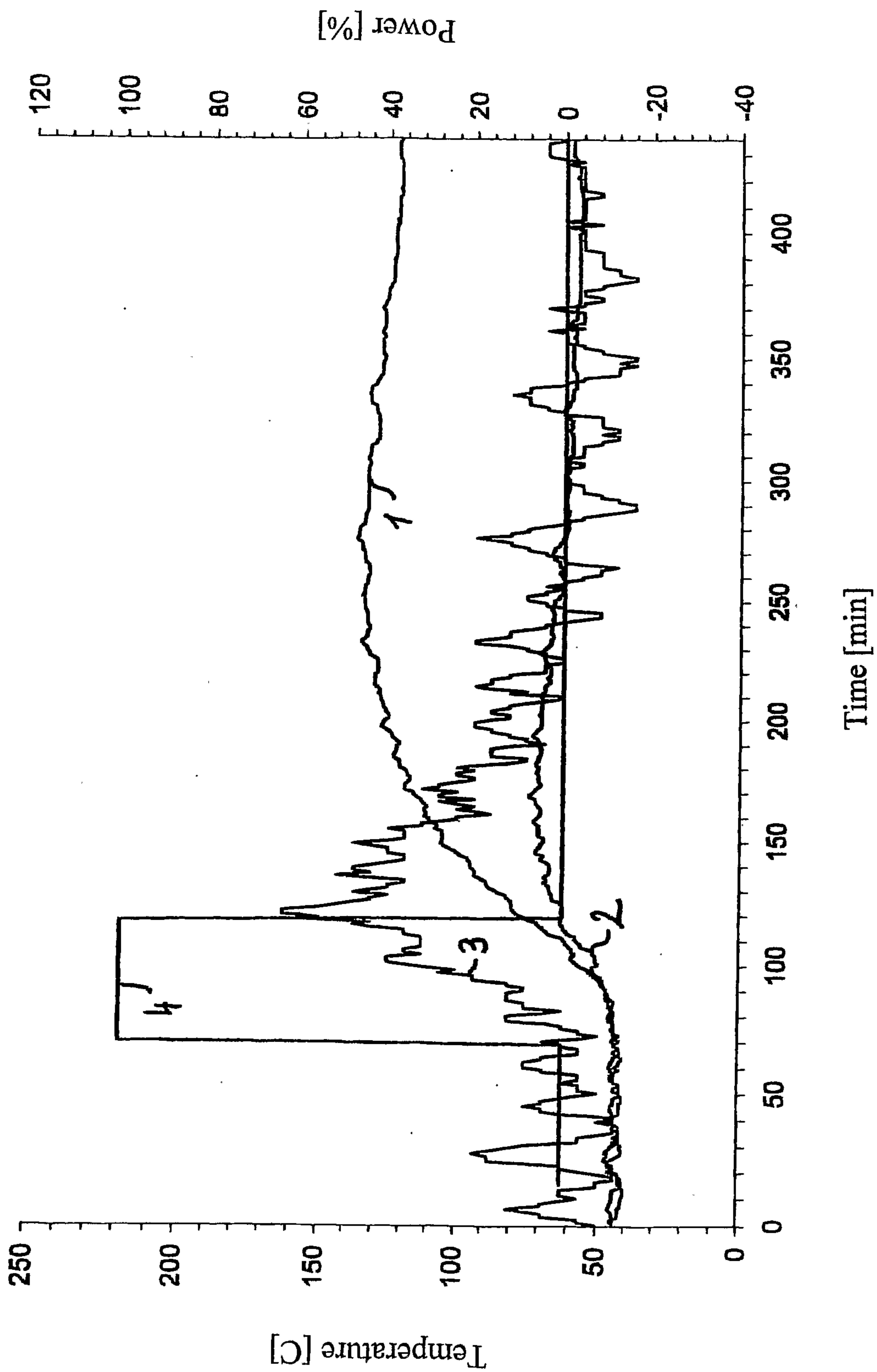

Fig. 3

