

(19) **DANMARK**

(10) **DK/EP 1976886 T3**



(12) **Oversættelse af
europæisk patentskrift**

Patent- og
Varemærkestyrelsen

-
- (51) Int.Cl.: **C 07 K 16/46 (2006.01)**
- (45) Oversættelsen bekendtgjort den: **2015-03-02**
- (80) Dato for Den Europæiske Patentmyndigheds bekendtgørelse om meddelelse af patentet: **2014-12-17**
- (86) Europæisk ansøgning nr.: **06818912.5**
- (86) Europæisk indleveringsdag: **2006-11-29**
- (87) Den europæiske ansøgnings publiceringsdag: **2008-10-08**
- (86) International ansøgning nr.: **EP2006011466**
- (87) Internationalt publikationsnr.: **WO2007068354**
- (30) Prioritet: **2005-12-16 EP 05027606** **2006-03-01 EP 06004144**
- (84) Designerede stater: **AT BE BG CH CY CZ DE DK EE ES FI FR GB GR HU IE IS IT LI LT LU LV MC NL PL PT RO SE SI SK TR**
- (73) Patenthaver: **Amgen Research (Munich) GmbH, Staffelseestrasse 2, 81477 München, Tyskland**
- (72) Opfinder: **BAEUERLE, Patrick, Waldpromenade 18C, 82131 Gauting, Tyskland**
Kufer, Peter, Am Kapellenacker 13, 85368 Moosburg, Tyskland
KLINGER, Matthias, Am Buchenstock 24a, 82205 Gilching, Tyskland
LEO, Eugen, Klarastrasse 22, 50823 Köln, Tyskland
- (74) Fuldmægtig i Danmark: **KIPA AB, PO Box 1065, SE-251 10 Helsingborg, Sverige**
- (54) Benævnelse: **MIDLER OG FREMGANGSMÅDER TIL BEHANDLING AF TUMORSYGDOMME**
- (56) Fremdragne publikationer:
WO-A-2004/106381
WO-A-2005/040220
KIPRIYANOV S M ET AL: "Effect of Domain Order on the Activity of Bacterially Produced Bispecific Single-chain Fv Antibodies", JOURNAL OF MOLECULAR BIOLOGY, ACADEMIC PRESS, UNITED KINGDOM, vol. 330, no. 1, 27 June 2003 (2003-06-27), pages 99-111, XP004445110, ISSN: 0022-2836, DOI: 10.1016/S0022-2836(03)00526-6
LANZAVECCHIA A ET AL: "THE USE OF HYBRID HYBRIDOMAS TO TARGET HUMAN CYTOTOXIC T LYMPHOCYTES", EUROPEAN JOURNAL OF IMMUNOLOGY, WILEY - V C H VERLAG GMBH & CO. KGAA, DE, vol. 17, no. 1, 1 January 1987 (1987-01-01), pages 105-111, XP009084763, ISSN: 0014-2980, DOI: 10.1002/EJL.1830170118
TAX W J ET AL: "Polymorphism in mitogenic effect of IgG1 monoclonal antibodies against T3 antigen on human T cells.", NATURE 1983 AUG 4-10, vol. 304, no. 5925, 4 August 1983 (1983-08-04), pages 445-447, ISSN: 0028-0836
SPITS H ET AL: "Characterization of monoclonal antibodies against cell surface molecules associated with cytotoxic activity of natural and activated killer cells and cloned CTL lines.", HYBRIDOMA 1983, vol. 2, no. 4, 1983, pages 423-437, ISSN: 0272-457X

Fortsættes ...

- KUNG P ET AL: "Monoclonal antibodies defining distinctive human T cell surface antigens.", SCIENCE (NEW YORK, N.Y.) 19 OCT 1979, vol. 206, no. 4416, 19 October 1979 (1979-10-19), pages 347-349, ISSN: 0036-8075
- GEISLER C ET AL: "Characterization and expression of the human T cell receptor-T3 complex by monoclonal antibody F101.01.", SCANDINAVIAN JOURNAL OF IMMUNOLOGY JUN 1988, vol. 27, no. 6, June 1988 (1988-06), pages 685-696, ISSN: 0300-9475
- HARTMANN F ET AL: "Anti-CD16/CD30 bispecific antibody treatment for Hodgkin's disease: role of infusion schedule and costimulation with cytokines.", CLINICAL CANCER RESEARCH : AN OFFICIAL JOURNAL OF THE AMERICAN ASSOCIATION FOR CANCER RESEARCH JUL 2001, vol. 7, no. 7, July 2001 (2001-07), pages 1873-1881, ISSN: 1078-0432
- ROUTLEDGE E G ET AL: "A HUMANIZED MONOVALENT CD3 ANTIBODY WHICH CAN ACTIVATE HOMOLOGOUS COMPLEMENT", EUROPEAN JOURNAL OF IMMUNOLOGY, WILEY - V C H VERLAG GMBH & CO. KGAA, DE, vol. 21, 1 November 1991 (1991-11-01), pages 2717-2725, XP000350634, ISSN: 0014-2980, DOI: 10.1002/EJL.1830211111
- AMAN M J ET AL: "Interferon-alpha stimulates production of interleukin-10 in activated CD4+ T cells and monocytes.", BLOOD 1 JUN 1996, vol. 87, no. 11, 1 June 1996 (1996-06-01), pages 4731-4736, ISSN: 0006-4971
- FÜREDER W ET AL: "Immunophenotypic and functional characterization of human tonsillar mast cells.", JOURNAL OF LEUKOCYTE BIOLOGY MAY 1997, vol. 61, no. 5, May 1997 (1997-05), pages 592-599, ISSN: 0741-5400
- DI BARTOLO V ET AL: "Tyrosine 319, a newly identified phosphorylation site of ZAP-70, plays a critical role in T cell antigen receptor signaling.", THE JOURNAL OF BIOLOGICAL CHEMISTRY 5 MAR 1999, vol. 274, no. 10, 5 March 1999 (1999-03-05), pages 6285-6294, ISSN: 0021-9258
- 'Antibodies assigned to CD3', [Online] HLDA Antibody Database Retrieved from the Internet: <URL:http://www99.mh-hannover.de/aktuelles/projekte/hlda7/hldatabase/CD3.htm> [retrieved on 2013-05-21]
- 'Catalog#: P42178M', [Online] Meridian Life Science, Inc. Retrieved from the Internet: <URL:http://meridianlifescience.com/biospecs/P42178M.pdf> [retrieved on 2013-06-14]
- 'T-1362', [Online] Bachem Retrieved from the Internet: <URL:http://shop.bachem.com/ep6sf/prodT1362.html> [retrieved on 2013-05-21]
- 'CD3 (human), mAb (TR66)', [Online] Enzo Life Sciences Retrieved from the Internet: <URL:http://www.enzolifesciences.com/ALX-804-822/cd3-human-mab-tr66/> [retrieved on 2013-05-21]
- 'TCR Antibody (WT31): sc-20078', [Online] Santa Cruz Biotech Retrieved from the Internet: <URL:http://www.scbt.com/datasheet-20078-tcr-alpha-beta-wt31-antibody.html> [retrieved on 2013-05-21]
- 'CD3 (12F6)', [Online] Quartett Retrieved from the Internet: <URL:http://www.quartett.com/_pdf/Flyer%20CD3%20(12F6).pdf> [retrieved on 2013-06-20]
- WASSINK LIANNE ET AL: "ICOS expression by activated human Th cells is enhanced by IL-12 and IL-23: increased ICOS expression enhances the effector function of both Th1 and Th2 cells.", JOURNAL OF IMMUNOLOGY (BALTIMORE, MD. : 1950) 1 AUG 2004, vol. 173, no. 3, 1 August 2004 (2004-08-01), pages 1779-1786, ISSN: 0022-1767
- GEZINA TML OEI ET AL: "Effects of helium and air inhalation on the innate and early adaptive immune system in healthy volunteers ex vivo", JOURNAL OF TRANSLATIONAL MEDICINE, BIOMED CENTRAL, LONDON, GB, vol. 10, no. 1, 24 September 2012 (2012-09-24), page 201, XP021121821, ISSN: 1479-5876, DOI: 10.1186/1479-5876-10-201
- GROOT FEDDE ET AL: "Differential susceptibility of naïve, central memory and effector memory T cells to dendritic cell-mediated HIV-1 transmission", RETROVIROLOGY, BIOMED CENTRAL LTD., LONDON, GB, vol. 3, no. 1, 17 August 2006 (2006-08-17), page 52, XP021019162, ISSN: 1742-4690, DOI: 10.1186/1742-4690-3-52
- MEIJER R T ET AL: "Non FcR-binding murine antihuman CD3 monoclonal antibody is capable of productive TCR signalling and induces proliferation in the presence of costimulation.", CLINICAL AND EXPERIMENTAL IMMUNOLOGY MAR 2001, vol. 123, no. 3, March 2001 (2001-03), pages 511-519, ISSN: 0009-9104
- IZQUIERDO M ET AL: "High toxic efficiency of ricin immunotoxins specific for the T-cell antigen receptor of a human leukemia T-cell line.", INTERNATIONAL JOURNAL OF CANCER. JOURNAL INTERNATIONAL DU CANCER 15 APR 1989, vol. 43, no. 4, 15 April 1989 (1989-04-15), pages 697-702, ISSN: 0020-7136

Description

[0001] The invention relates to pharmaceutical means and methods for immunological, medical interventions based on administering antibody constructs, in particular bispecific single chain constructs to patients. Specifically, the invention relates to pharmaceutical means and methods of treating indolent or aggressive B cell non-Hodgkin lymphoma (B NHL) or B cell leukemia, which means and methods involve the administration of bispecific single chain antibodies. The invention further relates to uses of bispecific single chain antibodies for the manufacture of medicaments for the treatment of indolent or aggressive B cell non-Hodgkin lymphoma (B NHL) or B cell leukemia.

[0002] Antibody-based therapeutics are widely used in the treatment of human diseases. Such treatment regimens typically entail multiple "bolus infusions" of antibody therapeutic agent, namely multiple, normally intravenous (i.v.) and high-dose injections of antibody intermittently spread over the entire period of treatment - according to Webster's Online Dictionary, "bolus infusion" denotes a single dose of drug usually injected into a blood vessel over a short period of time; see also www.nlm.nih.gov/medlineplus and www.phoenix5.org/glossary. For example, Rituximab (Rituxan), a monoclonal anti-CD20 antibody for treatment of relapsed or refractory low-grade or follicular CD20+ B-cell non-Hodgkin lymphoma (NHL), was repeatedly applied as weekly doses over 4-8 weeks (Ghiesmini M., J. Clin. Oncol. 2004). Bolus infusion patterns were also described for Alemtuzumab, a humanized anti-CD52 monoclonal antibody in chronic lymphocytic leukemia (O'Brian, 2003, Cancer, 98, 2657-63), Trastuzumab (Herceptin, anti-Her2 antibody) in metastatic breast cancer, Gemtuzumab (Myelotarg, anti-CD33 antibody) in acute myeloid leukemia (AML), Alemtuzumab (Campath, anti-CD52 antibody) in B-cell chronic lymphatic leukaemia (CLL) and Ibritumomab (Zevalin, anti-CD20 antibody) in relapsed or refractory low-grade, follicular or transformed B-cell NHL (for review see Cersosimo, 2003, Am. J. Health-Syst-Pharm., 60, 1531-48). The anti-17-1A monoclonal antibody Edrecolomab (Panorex) was also applied as repeated infusions starting with a high loading dose (500 mg) followed 2 weeks later by 100 mg i.v. every 28 days (Makower, 2003, Cancer Invest., 2, 177-84).

A common phenomenon observed in antibody therapy is the occurrence of infusion-related side effects, such as the cytokine release syndrome ("CRS"). CRS is an immediate complication occurring in response to infusions of antibodies binding to T cells. CRS has been associated with T cell/monocyte activation and, secondarily, with activation of the complement cascade. These processes are mediated through the Fc part of antibodies which are capable of cross-linking T cells and mononuclear cells and activating complement. The pathogenesis of CRS has been attributed to the synthesis of tumor necrosis factor (TNF) alpha, IL-2 and IL-6 and gamma-interferon in response to stimulation of T lymphocytes by OKT3. Generally, such antibodies bind to the T cell receptor, thereby activating the T cells. The cytokines released by the activated T cells (such as TNF alpha, interleukins (IL-2, IL-6) and interferons (IFN gamma) produce a type of systemic inflammatory response similar to that found in severe infection, and characterized by hypotension, pyrexia and rigors. The patients feel very unwell, as if experiencing high fever - indeed the CRS is effectively a type of non-infective fever. Other adverse side effects described to be associated with CRS are fatigue, vomiting, tachycardia, hypertension, headache and back pain.

[0003] CRS has also been observed when administering various monoclonal antibodies. For example, the anti-tumor activity of the anti-CD20 antibody Rituximab is harnessed for the treatment of B-cell chronic lymphocytic leukemia (B-CLL). Dose escalation, i.e. increasing doses, achieved by thrice-weekly dosing is necessary for Rituximab to effect significant clinical activity as a single agent (Lin, 2003, Seminar Oncol. 30, 483-92). However, this administration scheme triggers release of the cytokines TNF-alpha and IL-6, the serum levels of which peak 90 minutes after starting a respective infusion. This rise in cytokines is accompanied by fever, chills, hypotension and nausea (Winkler, 1999, Blood, 94, 2217-24). Infusion toxicity could be reduced with appropriate pre-pharmaceutical agent and a stepped-up administration scheme (Lin, 2003, Seminar Oncol. 30, 483-492).

[0004] CRS has also been observed when applying other antibody formats, such as bispecific antibodies. Single infusions of bispecific antibody MDX-2H12 (anti-Fc gamma receptor I x anti-Her-2/neu) in combination with GCSF (granulocyte colony-stimulating factor) in breast carcinoma patients led to maximal levels of TNF-alpha and IL-6 at 2 and 4 hours, respectively, following MDX-2H12 infusion. Peak levels of TNF-alpha and IL-6 did not correlate to the dose of bispecific antibody applied (Repp, 2003, Br. J. Cancer, 89, 2234-43).

[0005] As described in WO 99/54440, CRS has been observed in an internal clinical study performed with anti-CD19 x anti-CD3 bispecific single chain antibody (bscCD19xCD3) applied in repeated infusions to a patient with B-cell derived chronic lymphatic leukaemia (B-CLL). As shown in Fig. 19 und 20 of WO 99/54440, release of TNF, IL-6 and IL-8 has been found in response to each of the two administered 20 minute-infusions (3µg and 10µg of the bispecific single chain antibody, respectively), with cytokine release after each administration. Maximal cytokine release was observed after administration of 10 µg of bispecific single chain antibody.

[0006] WO2005/040220 discloses multi-specific deimmunized CD3-binders without indication of time schedules for administration of these binders.

[0007] WO2004/106381 discloses bispecific anti-CD3, anti-CD19-binders without indication of time schedules for administration of these binders.

[0008] Ten Berge et al., 1996, Transplant. Proc. 28, 3217-20 describes a study involving continuous infusion of anti-CD3 monoclonal antibody OKT3 for 2 h. The goal of this study was to determine whether thromboembolic complications known to be associated with administration of OKT3 depend on the manner in which this molecule is administered. Generally, administration of OKT3 via continuous infusion was better tolerated than a single bolus infusion.

[0009] Continuous infusion has also been described in the prior art for antibody-related pharmaceutical agents. For example, the GD3 ganglioside-specific monoclonal antibody R24 was continuously infused, leading to R24-related toxicities predominantly at doses of 25 and 50 mg/m² (Alpaugh, 1998, Med. Oncol., 15, 191-8). Continuous infusion over 48 h in two 24-hour infusions of a human IgM monoclonal antibody specific for ganglioside GM3 in patients with metastatic melanoma induced minor side effects during and after infusion (Irie, 2004, Cancer Immunol. Immunother. 53, 110-7). Here, extremely high administration rates of therapeutic antibody were required to achieve a clinical effect, namely in the order of grams of antibody.

[0010] Further, an anti-CD16 x anti-CD30 bispecific antibody, which was produced as murine IgG1 from hybrid hybridomas was applied in different infusion schedules in patients with Hodgkin's disease (Hartmann, 2001, Clin. Cancer Res., 7, 1873-1881). This antibody activates NK cells via binding to CD16 (Fc-gamma receptor III). Infusions were given either as continuous infusions over 24 h on 4 consecutive days or as a 1 h infusion every other day. The absolute dose of bispecific antibody per infusion was 4 times 25 mg in 5% human albumin solution. After infusion of the bispecific antibody - regardless of the application schedule - no consistent changes in peripheral blood cell counts were observed, although the latter differed strongly between individuals. Patients developed fever, irrespective of whether the antibody treatment schedule was continuous or intermittent. Infusing therapeutic antibody continuously rather than intermittently as boluses did not reduce the incidence or severity of side effects suffered by the patients. It is discussed that it might also be necessary to increase the antitumor efficacy of the bispecific antibody therapy, for example, by concomitant application of cytokines in order to achieve an increase in the amount and/or activation status of the targeted effector cells. Despite the total amount of 100 mg of therapeutic antibody used in the study described above, the major obstacle against a successful and widely applicable therapy with bispecific antibodies is identified as being the limited availability of bispecific antibody. The authors propose that a considerably improved clinical efficacy could be achieved by 1) increasing the doses of the bispecific antibody and 2) increasing the number of treatment cycles.

[0011] Accordingly, reduction of undesired side-effects is of need.

[0012] It is therefore an aim of the present invention to provide pharmaceutical means and methods for antibody-based medical therapies with increased patient tolerability. Specifically, it is an aim that such means and methods allow for maximal retention of bioactivity of the antibody administered, while undesired and adverse side effects due to this administration are minimized.

[0013] The present invention relates to the use of a bispecific single chain antibody construct for the preparation of a pharmaceutical composition for the prevention, treatment or amelioration of a cancer or a non-solid or solid tumor, wherein said bispecific single chain antibody construct is to be permanently administered for a longer period of time.

[0014] Accordingly, a first aspect of the invention provides the use of a bispecific single chain antibody construct for the preparation of a pharmaceutical composition for the prevention, treatment or amelioration of indolent or aggressive B cell non-Hodgkin lymphoma (B NHL) or B cell leukemia, wherein said bispecific single chain antibody construct comprises binding domains specific for human CD3 and human CD19, wherein the corresponding variable heavy chain regions (V_H) and the corresponding variable light chain regions (V_L) are arranged, from N-terminus to C-terminus, in the order,

V_L(CD19)-V_H(CD19)-V_H(CD3)-V_L(CD3) (SEQ ID NO.: 2),
 V_H(CD19)-V_L(CD19)-V_H(CD3)-V_L(CD3) (SEQ ID NO.: 4),
 V_H(CD3)-V_L(CD3)-V_H(CD19)-V_L(CD19) (SEQ ID NO.: 6), or
 V_H(CD3)-V_L(CD3)-V_L(CD19)-V_H(CD19) (SEQ ID NO.: 8)

and wherein said bispecific single chain antibody construct is to be administered for at least 1 week in a daily dose of 10 μg to 80 μg per square meter patient body surface area and whereby said daily dose is to be administered over at least 6h.

[0015] The specification also discloses a method for the prevention, treatment or amelioration of indolent or aggressive B cell non-Hodgkin lymphoma (B NHL) or B cell leukemia, the method comprising the administration of a pharmaceutical composition comprising a bispecific single chain antibody construct to a subject in the need thereof, said bispecific single chain antibody construct comprising binding domains specific for human CD3 and human CD19, wherein the corresponding variable heavy chain regions (V_H) and the corresponding variable light chain regions (V_L) are arranged, from N-terminus to C-terminus, in the order,

V_L(CD19)-V_H(CD19)-V_H(CD3)-V_L(CD3) (SEQ ID NO.: 2),
 V_H(CD19)-V_L(CD19)-V_H(CD3)-V_L(CD3) (SEQ ID NO.: 4),

$V_H(\text{CD3})-V_L(\text{CD3})-V_H(\text{CD19})-V_L(\text{CD19})$ (SEQ ID NO.: 6), or
 $V_H(\text{CD3})-V_L(\text{CD3})-V_L(\text{CD19})-V_H(\text{CD19})$ (SEQ ID NO.: 8),

wherein the bispecific single chain antibody construct is to be administered for at least 1 week in a daily dose of $10\mu\text{g}$ to $80\mu\text{g}$ per square meter patient body surface area and wherein the daily dose is to be administered over at least 6h.

[0016] Also disclosed herein is a kit comprising a pharmaceutical composition for the prevention, treatment or amelioration of indolent or aggressive B cell non-Hodgkin lymphoma (B NHL) or B cell leukemia in humans, wherein the pharmaceutical composition comprises a bispecific single chain antibody construct comprising binding domains specific for human CD3 and human CD19, wherein the corresponding variable heavy chain regions (V_H) and the corresponding variable light chain (V_L) regions are arranged, from N-terminus to C-terminus, in the order,

$V_L(\text{CD19})-V_H(\text{CD19})-V_H(\text{CD3})-V_L(\text{CD3})$ (SEQ ID NO.: 2),
 $V_H(\text{CD19})-V_L(\text{CD19})-V_H(\text{CD3})-V_L(\text{CD3})$ (SEQ ID NO.: 4),
 $V_H(\text{CD3})-V_L(\text{CD3})-V_H(\text{CD19})-V_L(\text{CD19})$ (SEQ ID NO.: 6), or
 $V_H(\text{CD3})-V_L(\text{CD3})-V_L(\text{CD19})-V_H(\text{CD19})$ (SEQ ID NO.: 8)

and an instruction sheet in which the administration scheme for the bispecific single chain antibody construct is described to comprise an administration for at least 1 week in a daily dose of $10\mu\text{g}$ to $80\mu\text{g}$ per square meter patient body surface area and whereby said daily dose is to be administered over at least 6 h.

[0017] Another embodiment of the invention relates to a kit for use in the prevention, treatment or amelioration of indolent or aggressive B cell non-Hodgkin lymphoma (B NHL) or B cell leukemia in humans, comprising the administration of a bispecific single chain antibody construct comprising binding domains specific for human CD3 and human CD19, wherein the corresponding variable heavy chain regions (V_H) and the corresponding variable light chain regions (V_L) regions are arranged, from N-terminus to C-terminus, in the order,

$V_L(\text{CD19})-V_H(\text{CD19})-V_H(\text{CD3})-V_L(\text{CD3})$ (SEQ ID NO.: 2),
 $V_H(\text{CD19})-V_L(\text{CD19})-V_H(\text{CD3})-V_L(\text{CD3})$ (SEQ ID NO.: 4),
 $V_H(\text{CD3})-V_L(\text{CD3})-V_H(\text{CD19})-V_L(\text{CD19})$ (SEQ ID NO.: 6), or
 $V_H(\text{CD3})-V_L(\text{CD3})-V_L(\text{CD19})-V_H(\text{CD19})$ (SEQ ID NO.: 8),

wherein said bispecific single chain antibody construct is to be administered for at least 1 week in a daily dose of $10\mu\text{g}$ to $80\mu\text{g}$ per square meter patient body surface area and wherein said daily dose is to be administered over at least 6 h, and wherein said kit contains the following components:

- (a) at least 7 individual daily doses of from $140\mu\text{g}$ to $320\mu\text{g}$ of said bispecific single chain antibody construct; and
- (b) a means for having the components arranged in a way to facilitate compliance with the regimen.

[0018] The average body surface area of a patient is hereby calculated in the context of the method, kit or use according to the invention to be in a range of 1,7 to 2,2 m^2 .

[0019] Advantageously, the kit of the present invention further comprises, optionally (a) reaction buffer(s), storage solutions and/or remaining reagents or materials required for the recited use. Furthermore, parts of the kit of the invention can be packaged individually in vials or bottles or in combination in containers or multicontainer units. The manufacture of the kits follows preferably standard procedures which are known to the person skilled in the art.

[0020] In order to evaluate safety and tolerability of the anti-CD19 x anti-CD3 bispecific single chain antibody (bscCD19xCD3) as described herein, the compound has been administered by long-term continuous infusion to two patients with relapsed non-Hodgkin's lymphoma (B NHL).

The first patient has been diagnosed with a follicular lymphoma in 2000. Although this patient in the past received multiple chemotherapies and immunotherapies, the disease nevertheless progressed. Upon treatment with the anti-CD19 x anti-CD3 bispecific single chain antibody construct described herein in accordance with the uses and methods as provided herein, the disease not only came to a halt, but a drastic shrinkage of lymphoma lesions could be achieved for the first time. As documented in the following non-limiting Examples, when this patient received the anti-CD3 x anti-CD19 bispecific single chain antibody construct described herein at a dose level of $15\mu\text{g}/\text{m}^2/24\text{h}$ as a continuous infusion for 4 weeks, the treatment was well tolerated, i.e. no significant adverse side effects could be observed. The treatment caused strong T cell activation and expansion. T cells with a cytotoxic phenotype predominantly account for CD8⁺ T cell expansion. T cell activation and proliferation was induced within the tumor by B lymphoma cells decorated with anti-CD3 x anti-CD19 bispecific single chain antibody as described herein. Determination of B cell counts during the treatment showed that said construct can totally eliminate circulating B (lymphoma) cells due to its cytotoxic activity against the lymphoma cells. At a restaging after the treatment, a clear reduction of lymphoma tumor masses according to the response as-

assessment for NHL was found: A decrease in Sum Product Diameters (SPD) of six reference lymphoma lesions of 58.0% was diagnosed, corresponding to a Partial Response (PR) in the tumor response assessment by computed tomography (CT).

The second patient has been diagnosed with a small lymphocytic lymphoma (SLL or B-CLL) in 1999. In the 7-year history of the disease, during which the patient received 7 different chemotherapy regimens as well as immunotherapy and radiotherapy, without demonstrating any major response, treatment of this patient with the anti-CD19 x anti-CD3 bispecific single chain antibody construct according to the pharmaceutical means and methods of the invention, for the first time provides for a successful therapy in that more than 50% shrinkage of the reference lymphoma lesions could be achieved. When said second patient has been continuously treated with $15\mu\text{g}/\text{m}^2/24\text{h}$ of the anti-CD19 x anti-CD3 bispecific single chain antibody construct described herein for two weeks, circulating B (lymphoma) cells have been efficiently depleted. In addition, total elimination of lymphoma cells from the bone marrow by the anti-CD19 x anti-CD3 bispecific single chain antibody construct described herein has been observed. This finding is consistent with a complete bone marrow response which is difficult to achieve by e.g. conventional chemotherapy. At restaging after the treatment, a clear reduction of lymphoma tumor masses was seen: A decrease of 57.2% of the size of six reference lymphoma lesions was diagnosed by computed tomography (CT), corresponding to a Partial Response (PR) in the tumor response assessment.

[0021] The terms "bispecific single chain antibody" or "single chain bispecific antibody" or related terms in accordance with the present invention mean antibody constructs resulting from joining at least two antibody variable regions in a single polypeptide chain devoid of the constant and/or Fc portion(s) present in full immunoglobulins. A "linker" as used herein connects V domains of the same specificity, whereas a "spacer" as used herein connects V domains of different specificities. For example, a bispecific single chain antibody may be a construct with a total of two antibody variable regions, for example two VH regions, each capable of specifically binding to a separate antigen, and connected with one another through a short (usually less than 10 amino acids) synthetic polypeptide spacer such that the two antibody variable regions with their interposed spacer exist as a single contiguous polypeptide chain. Another example of a bispecific single chain antibody may be a single polypeptide chain with three antibody variable regions. Here, two antibody variable regions, for example one VH and one VL, may make up an scFv, wherein the two antibody variable regions are connected to one another via a synthetic polypeptide linker, the latter often being genetically engineered so as to be minimally immunogenic while remaining maximally resistant to proteolysis. This scFv is capable of specifically binding to a particular antigen, and is connected to a further antibody variable region, for example a VH region, capable of binding to a different antigen than that bound by the scFv. Yet another example of a bispecific single chain antibody may be a single polypeptide chain with four antibody variable regions. Here, the first two antibody variable regions, for example a VH region and a VL region, may form one scFv capable of binding to one antigen, whereas the second VH region and VL region may form a second scFv capable of binding to another antigen. Within a single contiguous polypeptide chain, individual antibody variable regions of one specificity may advantageously be separated by a synthetic polypeptide linker as described above, whereas the respective scFvs may advantageously be separated by a short polypeptide spacer as described above. Non-limiting examples of bispecific single chain antibodies as well as methods for producing them are shown in WO 99/54440, WO 2004/106381, Mack, J. Immunol. (1997), 158, 3965-70; Mack, PNAS, (1995), 92, 7021-5; Kufer, Cancer Immunol. Immunother., (1997), 45, 193-7; Löffler, Blood, (2000), 95, 6, 2098-103; Brühl, J. Immunol., (2001), 166, 2420-2426.

[0022] As used herein, "human CD3" denotes an antigen that is expressed on human T cells as part of the multimolecular T cell receptor complex, the CD3 consisting of five different chains: CD3-epsilon, CD3-gamma, CD3-delta, CD3-eta and CD3 zeta. Clustering of CD3 on T cells e.g. by anti-CD3 antibodies leads to T cell activation similar to the binding of an antigen but independent from the clonal specificity of the T cell subset, as described above. Thus, the term "a bispecific single chain antibody specifically binding with one of its specificities the human CD3 antigen" as used herein relates to a CD3-specific construct capable of binding to the human CD3 complex expressed on human T cells and capable of inducing elimination/lysis of target cells, wherein such target cells carry/display an antigen which is bound by the other, non-CD3-binding portion of the bispecific single chain antibody. Binding of the CD3 complex by CD3-specific binders (e.g. a bispecific single chain antibody as administered according to the pharmaceutical means and methods of the invention) leads to activation of T cells as known in the art; see e.g. WO 99/54440 or WO 2004/106381. Accordingly, a construct appropriate for the pharmaceutical means and methods of the invention is advantageously able to eliminate/lyse target cells in vivo and/or in vitro. Corresponding target cells comprise cells expressing a tumor antigen, such as CD19, which is recognized by the second specificity (i.e. the non-CD3-binding portion of the bispecific single chain antibody) of the mentioned construct. Preferably, said second specificity is for human CD19 which has already been described in WO 99/54440 or WO 2004/106381. According to this embodiment, each antigen-specific portion of the bispecific single chain antibody comprises an antibody VH region and an antibody VL region. Advantageous variants of this bispecific single chain antibody are from N terminus to C terminus:

$V_L(\text{CD19})\text{-}V_H(\text{CD19})\text{-}V_H(\text{CD3})\text{-}V_L(\text{CD3})$ (SEQ ID NO.: 2),
 $V_H(\text{CD19})\text{-}V_L(\text{CD19})\text{-}V_H(\text{CD3})\text{-}V_L(\text{CD3})$ (SEQ ID NO.: 4),

V_H(CD3)-V_L(CD3)-V_H(CD19)-V_L(CD19) (SEQ ID NO.: 6), or
 V_H(CD3)-V_L(CD3)-V_L(CD19)-V_H(CD19) (SEQ ID NO.: 8).

[0023] More particularly, within the meaning of the invention, the term "specifically binding" or related terms such as "specificity" is/are to be understood as being characterized primarily by two parameters: a qualitative parameter (the binding epitope, or *where* an antibody binds) and a quantitative parameter (the binding affinity, or *how strongly* this antibody binds where it does). Which epitope is bound by an antibody can advantageously be determined by e.g. FACS methodology, ELISA, peptide-spot epitope mapping, or mass spectroscopy. The strength of antibody binding to a particular epitope may advantageously be determined by e.g. known Biacore and/or ELISA methodologies. A combination of such techniques allows the calculation of a signal:noise ratio as a representative measure of binding specificity. In such a signal:noise ratio, the signal represents the strength of antibody binding to the epitope of interest, whereas the noise represents the strength of antibody binding to other, non-related epitopes differing from the epitope of interest. A signal:noise ratio of, for example at least 50, but preferably about 80 for a respective epitope of interest as determined e.g. by Biacore, ELISA or FACS may be taken as an indication that the antibody evaluated binds the epitope of interest in a specific manner, i.e. is a "specific binder". The term "binding to/interacting with" may also relate to a conformational epitope, a structural epitope or a discontinuous epitope consisting of two regions of the human target molecules or parts thereof. In context of this invention, a conformational epitope is defined by two or more discrete amino acid sequences separated in the primary sequence which come together on the surface of the molecule when the polypeptide folds to the native protein (Sela, (1969) Science 166, 1365 and Laver, (1990) Cell 61, 553-6). The term "discontinuous epitope" means in context of the invention non-linear epitopes that are assembled from residues from distant portions of the polypeptide chain. These residues come together on the surface of the molecule when the polypeptide chain folds into a three-dimensional structure to constitute a conformational/structural epitope.

[0024] According to the present invention the term "variable region" used in the context with Ig-derived antigen-interaction comprises fragments and derivatives of polypeptides which at least comprise one CDR derived from an antibody, antibody fragment or derivative thereof. It is envisaged by the invention, that said at least one CDR is preferably a CDR3, more preferably the CDR3 of the heavy chain of an antibody (CDR-H3). However, other antibody derived CDRs are also particularly comprised by the term "variable region".

[0025] The term "antibody fragment or derivative thereof" relates to single chain antibodies, or fragments thereof, synthetic antibodies, antibody fragments, such as Fab, a F(ab2)', Fv or scFv fragments, single domain antibodies etc., or a chemically modified derivative of any of these. Antibodies to be employed in accordance with the invention or their corresponding immunoglobulin chain(s) can be further modified outside the motifs using conventional techniques known in the art, for example, by using amino acid deletion(s), insertion(s), substitution(s), addition(s), and/or recombination(s) and/or any other modification(s) (e.g. posttranslational and chemical modifications, such as glycosylation and phosphorylation) known in the art either alone or in combination. Methods for introducing such modifications in the DNA sequence underlying the amino acid sequence of an immunoglobulin chain are well known to the person skilled in the art; see, e.g., Sambrook et al.; Molecular Cloning: A Laboratory Manual; Cold Spring Harbor Laboratory Press, 2nd edition 1989 and 3rd edition 2001.

[0026] The term "peptide" or "polypeptide" as used herein describes a group of molecules which comprise the group of peptides, as well as the group of polypeptides. The group of peptides is consisting of molecules with up to 30 amino acids, the group of polypeptides is consisting of molecules with more than 30 amino acids.

The term "antibody fragment or derivative thereof" particularly relates to peptide or polypeptide constructs comprising at least one CDR, preferably a CDR-H3. Fragments or derivatives of the recited antibody molecules define peptides or polypeptides which are parts of the above antibody molecules and/or which are modified by chemical/biochemical or molecular biological methods. Corresponding methods are known in the art and described inter alia in laboratory manuals (see Sambrook et al., loc cit.; Gerhardt et al.; Methods for General and Molecular Bacteriology; ASM Press, 1994; Lefkowitz; Immunology Methods Manual: The Comprehensive Sourcebook of Techniques; Academic Press, 1997; Golemis; Protein-Protein Interactions: A Molecular Cloning Manual; Cold Spring Harbor Laboratory Press, 2002).

Methods for the identification of motifs in the amino acid sequence of a given polypeptide are known to the person skilled in the art and described in several laboratory manuals (e.g. in Sambrook et al., loc cit.; Mülhardt; Der Experimentator: Molekularbiologie/Genomics; Spektrum Akademischer Verlag, 2001). Furthermore, said methods are exemplified in the appended examples.

[0027] The term "administered" as used herein means administration of a therapeutically effective dose of the aforementioned bispecific single chain antibody to an individual. By "therapeutically effective amount" is meant a dose that produces the effects for which it is administered. The exact dose will depend on the purpose of the treatment, and will be ascertainable by one skilled in the art using known techniques. As is known in the art described above, adjustments for systemic versus localized delivery, age, body weight, general health, sex, diet, time of administration, drug interaction and the severity of the condition may be necessary, and will be ascertainable with routine experimentation by those skilled in the art.

The attending physician and clinical factors will determine the dosage regimen. As is well known in the medical arts, dosages for any one patient depends upon many factors, including the patient's size, body surface area, age, the particular compound to be administered, sex, time and route of administration, general health status, and other drugs being administered concurrently.

As is well known in the medical arts, dosages for any one patient depends upon many factors, including the patient's size, body surface area, age, the particular compound to be administered, sex, time and route of administration, general health status, and other drugs being administered concurrently. A typical dose can be, for example, in the ranges set forth in the embodiments of the invention and the appended examples; however, doses below or above this exemplary range are envisioned, especially considering the aforementioned factors.

[0028] As described herein, previous studies have preferably used bolus infusions for administration of therapeutic antibodies. The term "bolus infusion" as used herein refers to an infusion which is interrupted earlier than 6 hours, whereas the term "continuous infusion" refers to an infusion which is allowed to proceed permanently for at least 6 hours without interruption. "Continuous infusion" refers to a permanently administered infusion. Accordingly, in the context of the invention, the terms "permanent" and "continuous" are used as synonyms. Within the meaning of the invention, the term "administration over at least 6h" denote(s) a situation in which the bispecific single chain antibody used in the pharmaceutical means and methods according to the invention is continuously administered to the body of a patient in a sustained, constant fashion throughout the entire duration required in the pharmaceutical means and methods of the invention. An interruption of the introduction of bispecific single chain antibody is avoided, that is to say a transition from a state in which this antibody is being administered to the body of the patient to a state in which this antibody is no longer being administered to the body of the patient does not, or does not significantly occur over the entire duration of administration required by the pharmaceutical means and methods of the invention for other reasons than replenishing the supply of bispecific single chain antibody being administered or medical interventions which become necessary and the like. In as far as such necessary replenishing leads to a temporary interruption of the introduction of the antibody administered, such administration is still to be understood as being "uninterrupted" or "permanent" in the sense of the pharmaceutical means and methods according to the invention. In most cases, such replenishing will generally be of such a short duration that the time during which antibody is not being introduced into the body of the patient will be vanishingly small when compared to the time planned for the overall administration regimen according to the pharmaceutical means and methods according to the invention. Especially preferred are scenarios in which the administering of the bispecific single chain antibody occurs uninterruptedly or permanently for at least 1 week; or 2, 3, 4, 5, 6, 7, 8, 9, 10, 11 or 12 weeks or even longer. In a most preferred embodiment, the bispecific single chain antibody is continuously administered over 24h for 4 to 8 weeks, i.e. for 4, 5, 6, 7 or 8 weeks. For example, it may be that upon staging of the treated patient(s) after a 4 week-continuous administration a minimal or partial response (as defined below) to the bispecific single chain antibody treatment may be diagnosed. In this case, the continuous administration may be extended in order to achieve an even better therapeutic result, e.g. a complete response. Continuing uninterrupted administration of the bispecific single chain antibody in the manner of the pharmaceutical means and methods according to the invention for longer periods of time allows the advantageous T cell activation mentioned below to exert its effect for long enough to advantageously clear all diseased cells from the body. Since the rate of uninterruptedly administered bispecific single chain antibody is kept low, application of therapeutic agent may be continued longer without risk of deleterious side effects for the patient.

[0029] It has been found that the beneficial and unexpected effects of the pharmaceutical means and methods of the invention can be obtained by administering the bispecific single chain antibody in a daily dose of 10 μ g to 80 μ g per square meter body surface area. The daily dose may be kept constant over the administration period. However, it is also within the ambit of this embodiment that for the initial day(s) of the infusion period a lower dose of bispecific single chain antibody be administered ("initial dose") prior to the pharmaceutical methods described herein, whereas for the remaining infusion period a higher dose ("maintenance dose") be applied. For example, 5 μ g of bispecific single chain antibody per square meter body surface area may be administered at the first day of the infusion period followed by administration of 15 μ g per square meter body surface area as daily dose for the remaining period. Or 15 μ g of bispecific single chain antibody per square meter body surface area may be administered at the first day of the infusion period followed by administration of 45 μ g per square meter body surface area as daily dose for the remaining period. It is also envisaged that 5 μ g of bispecific single chain antibody per square meter body surface area may be administered at the first day of the infusion period, followed by administration of 15 μ g of bispecific single chain antibody per square meter body surface area at the second day of the infusion period, followed by administration of 45 μ g per square meter body surface area as daily (maintenance) dose for the remaining period. Thus, on the first day or on the first and second day of treatment, the bispecific single chain antibody construct as described herein may be administered in a (daily) initial dose of less than 10 μ g to 80 μ g per square meter patient body surface area in order to slowly adapt the patient's organism to the treatment. Thereafter, the actual maintenance dose of 10 μ g to 80 μ g per square meter patient body surface area may be administered. The average body surface area of a patient is hereby calculated in the context of the method, kit or use according to the invention to be in a range of 1,7 to 2,2 m². The inventors have found that by keeping the rate of uninterruptedly

administered (i.e. continually infused) bispecific single chain antibody to the absolute minimum required to achieve the desired therapeutic effect over time, the increase of T cell activation described above as being so beneficial may be best realized. In addition to the advantages enumerated below associated with mimicking natural T cell activation, application of lower rates of bispecific single chain antibody entails smaller absolute amounts of bispecific single chain antibody administered. This results in less costs for the individual patient, making treatment according to the pharmaceutical means and methods of the invention affordable to a broader segment of patients in need thereof.

[0030] Within the meaning of the invention, the term "B cell non-Hodgkin lymphoma" or "B cell derived non-Hodgkin lymphoma" comprises both indolent and aggressive B cell non-Hodgkin lymphoma (B NHL). The term "indolent or aggressive B cell non-Hodgkin lymphoma (B NHL)" as used herein represents malignant B cell-derived tumorous diseases. Indolent B NHL are low malignant lymphomas. Aggressive B-NHL are high malignant lymphomas. The B cell non-Hodgkin lymphoma (B NHL) may advantageously be a follicular lymphoma, lymphoplasmacytic lymphoma, marginal zone cell lymphoma, mantle cell lymphoma (MCL), diffuse large B cell lymphoma (DLBCL), Burkitt's lymphoma, small lymphocytic lymphoma (SLL/CLL) and any other B cell derived subtype. The term "B cell leukemia" as used herein may advantageously be any B cell leukaemia (e.g. chronic lymphocytic leukaemia or acute lymphocytic leukaemia). For further reference see e.g. <http://www.cancer.org>. Preferably, indolent non-Hodgkin B cell lymphoma may be treated with a bispecific single chain antibody directed against both human CD3 and human CD19 as demonstrated in the following examples.

[0031] The term "prevention" as used herein is to be understood as follows: After complete remission of the lymphoma lesion(s) in a human patient after chemotherapeutic or radiological treatment of the lymphoma lesion(s) it may be the case that not all lymphoma cells could be eliminated from the body. However, these remaining tumor cells may give rise to recurrent lymphomas. The pharmaceutical means and methods of the invention can be used to kill these remaining tumor cells in order to prevent recurrence of the lymphoma (originating from the occult lymphoma cells remaining in the body after primary therapy). In this way, the pharmaceutical means and methods help to prevent disease relapse in patients with B NHL or B cell leukemia.

[0032] In internal clinical studies, the safety profile of an anti-CD19 x anti-CD3 bispecific single chain antibody has been further evaluated. As a result, undesired first dose effects have been found upon repeated bolus infusions of equal doses of bispecific single chain antibody to patients with refractory B cell malignancies. As shown herein below, CRS intensity was highest upon administration of the first dose, with decreasing response to subsequent infusions of anti-CD19 x anti-CD3 bispecific single chain antibody. After 6 infusions almost no induction of cytokine levels as compared to baseline levels has been observed. Also when escalating doses of bispecific single chain antibody have been administered to patients with relapsed or refractory B-cell chronic lymphocytic leukemia, a reduction in CRS intensity could be observed after repeated administration of bispecific single chain antibody. Without being bound by theory, the indicated phenomenon is most probably attributed to an adaptation of T cells to a repeated stimulus ("T cell silencing"). Moreover, when monitoring T cell numbers in the treated patients, robust fluctuations of T cell numbers have been found upon each infusion, suggesting a short-term, burst-like T cell activation. Biological activity of anti-CD19 x anti-CD3 bispecific single chain antibody could be demonstrated in these studies, resulting in T cell activation, cytokine release, and decrease in B cell counts, but no optimal biological dose (OBD) was defined. Moreover, adverse side effects associated with CRS have been observed.

[0033] In contrast and as surprisingly found in the context of the present invention, the desirable biological effects, i.e. long term T cell activation and expansion and cytotoxic activity against tumor cells by the bispecific single chain antibody described herein can be achieved (while reducing, minimizing or completely abolishing undesirable side effects normally associated with bolus application of a therapeutic antibody) e.g. by administration of the bispecific single chain antibody for at least 1 week in a daily dose of 10 µg to 80 µg per square meter patient body surface area, whereby said daily dose is administered over at least 6h. As documented in the appended non-limiting examples, low amounts of bispecific single chain antibody, i.e. 15 µg/m² of bispecific single chain antibody continuously administered over 24h over at least two weeks to patients with small lymphocytic lymphoma (SLL/CLL) or follicular lymphoma are sufficient for long term T cell activation and proliferation in vivo, resulting in a substantial anti-tumor response: Two patients had a partial response (PR), i.e. a shrinkage of six reference lymphomas of more than 50%. In addition, in one of these patients, efficient depletion of lymphoma cells from bone marrow has been demonstrated which is difficult to achieve by conventional approaches such as chemotherapy. Importantly, such low doses of bispecific single chain antibody lead to a more physiological T cell response in patients as compared to bolus administration of bispecific single chain antibody. In addition, the methods and uses as provided herein do not cause significant adverse side effects usually associated with T cell activation, such as CRS. These low doses are still capable of inducing a beneficial anti-tumor response in patients with indolent or aggressive B cell non-Hodgkin lymphoma (B NHL) or B cell leukemia.

[0034] With previous administration schemes using repeated bolus infusions, even with the lowest starting dose administered in internal phase I clinical trials, a sudden decline in peripheral blood leukocyte counts, including CD3+, CD4+, and CD8+ T cells, has been observed (see examples). One explanation for this drop is the sudden adhesion and - at least partial - migration of activated T cells and other activated leukocytes into tissues. The resulting endothelial dys-

function and disturbance of local cytokine profiles caused by this burst-like T cell activation of bolus-administered bispecific single chain antibody is believed to significantly contribute to adverse side effects usually observed in CRS. In contrast, as demonstrated in the following examples, the pharmaceutical means and methods according to the invention allow a more gradual activation (and shifting) of T cell populations suggesting that the amount of released cytokines is drastically reduced. The provision of pharmaceutical means and methods according to the invention therefore avoids phenomena such as a sudden disturbance of local cytokine networks. Consequently, no significant adverse side effects have been reported from patients treated according to the methods and uses of the present invention. Moreover, administration of bispecific single chain antibody according to the pharmaceutical means and methods of the invention does not cause any dramatic T cell fluctuations as observed, for instance, upon bolus infusions of bispecific single chain antibody.

[0035] As shown in the examples, although a slight decrease in T cell number could be observed at the beginning of the infusion period (which is most probably due to the co-administered steroid), treatment according to the invention rather leads to a increasing number of activated T cells in the blood. Specifically, numbers of cytotoxic CD8+ T cells increase due to proliferation. This is of particular relevance for tumorous diseases showing unfavourable effector:target cell (E:T) ratios, such as B cell lymphoma lesions, reaching E:T ratios of 1:100 - 1:1000 in vivo. Such unfavourable E:T ratios may result in much slower B cell killing as suggested by prior in vitro experiments. Under such conditions it has to be presumed that the same T cells have the potential to repeated B cell killing leading to a significant reduction of tumor mass. Furthermore, it can be hypothesized that an expansion of the T cell pool localized in the B cell malignancy (e.g., in the B cell lymphoma) to improve E:T ratio may be required to achieve a therapeutic outcome. Since the pharmaceutical means and methods according to the invention provide for at least constant or even increasing numbers of activated T cells in the bloodstream, the cytotoxic potential against tumorous cells, for instance, tumorous B cells in B cell lymphomas is improved over time.

[0036] Moreover, pharmaceutical means and methods according to the invention lead to long-term activation of CD8+ T cells as exemplified by T cell activation marker HLA-DR (long term activation marker) compared to CD69 or CD25 (short term activation marker). As pointed out above, the low amount of anti-CD19 x anti-CD3 bispecific single chain antibody continuously administered is sufficient to increase the number of activated CD8+ T cells over a long period of time, as demonstrated, e.g., in the appended examples and in Figures 6 to 8. This is in clear contrast to the burst-like T cell activation observed upon bolus-administered anti-CD19 x anti-CD3 bispecific single chain antibody; see, e.g., Fig. 1. The prolonged presence of bispecific single chain antibody according to the pharmaceutical means and methods of the invention allowing gradual long-term T cell activation and proliferation is thus particularly suitable for the treatment of tumorous diseases characterized by unfavourable E:T ratios, such as B cell lymphomas. Moreover, it has been observed that after a restart of the continuous infusion (e.g. after medical intervention), a much faster and stronger activation and expansion of cytotoxic CD8+ T cells occurred. Thus, it is preferred that several rounds of infusion cycles followed by infusion-free periods be carried out. For example, it is within the scope of this invention that a patient may receive a continuous infusion of the bispecific single chain antibody defined herein for four weeks followed by an infusion-free period of four weeks. Thereafter, this sequence may be repeated once, two, three times or even more often.

[0037] Moreover, although long-term T cell activation can be observed in patients treated according to the pharmaceutical means and methods of the invention, associated adverse side effects are significantly reduced or even eliminated. CRS-related side effects can thus be minimized or prevented by application of the bispecific single chain antibody according to the pharmaceutical means and methods of the invention.

[0038] Finally, it should be stressed that although only low amounts of bispecific single chain antibody have been applied in the uses, methods and kits described herein, the antibody treatment is very effective in depleting tumorous B cells, thereby causing a detectable anti-tumor response in vivo. This is exemplified by the B cell counts in Figures 9 and 11 and by the lymphoma size reductions shown in Figures 10 and 13. In particular, two patients treated according to the pharmaceutical means and methods according to the invention had a partial response, i.e. a shrinkage of six reference lymphoma lesions of more than 50%. In addition, in one of these patients, efficient depletion of lymphoma cells from bone marrow has been demonstrated; see Figure 12. Therefore, when applying the pharmaceutical means and methods of the invention, adverse side effects are reduced or eliminated without any concomitant decrease of cytotoxic activity.

In contrast, a bolus administration-mode of antibody therapeutics results in a massive, short-term T cell activation and subsequent relocation/shifting of activated T cells to endothelium and tissue with only small numbers of effective T cells left in the bloodstream. As well known in the art, endothelium can be seriously disrupted by massive T cell activation and subsequent adhesion of T cells to endothelial cells and migration into tissues. Under pathological conditions, such a sudden T cell activation can be observed, for example, in massive sepsis caused by bacterial toxins (see, e.g., Li (2004), Br. J. Pharmacol. 141(4): 709-16; Matzen (2004), Virus Res. 104(2): 145-55; Jacob HS. (1980) Arch. Pathol. Lab. Med. 104(12): 617-20; Salyer (1990), Am. J. Pathol. 136(4): 831-41; Okajima (2004) Curr. Vasc. Pharmacol. 2(2): 125-33; Ferrero (2004) Methods Mol. Med. 98: 127-36). Moreover, this burst-like T cell activation is associated with adverse side effects caused by cytokines. With previous dosing studies using repeated bolus infusions, even with the lowest starting dose administered in internal phase I clinical trials, a sudden decline in peripheral blood leukocyte counts,

including CD3+, CD4+, and CD8+ T cells, has also been observed. One explanation for this drop is the sudden adhesion and - at least partial-migration of activated T cells and other activated leukocytes into tissues. It is hypothesized that such an abrupt activation and shifting of enormous activated T cell populations (approximately 70% of the human T cell pool reside in the peripheral blood at any time) result in a disturbance of T cell homeostasis and local cytokine profiles in tissues.

Thus, a significantly prolonged exposure to the bispecific single chain antibody and a significant decrease in dose given per time unit as compared to prior phase I studies potentially increases tolerability and maximize anti-tumor activity of the drug.

[0039] In previous clinical studies investigating safety and tolerability of repeated bolus infusions of bispecific single chain anti CD19x anti CD3 antibody, undesired fluctuations of T cell numbers have been observed after each infusion, suggesting a burst-like T cell activation as dependent on each infusion. Notably, this effect has been found for the administration of both equal and escalating doses of the indicated bispecific single chain antibody.

[0040] The provision of pharmaceutical means and methods according to the invention manifests a qualitatively distinct pattern of T cell activation as compared to that obtained following bolus infusion of greater amounts of antibody. Specifically, it has been found that administration of bispecific single chain antibody according to the pharmaceutical means and methods of the invention leads to a slow initial increase followed by the maintenance of a constant, or even increasing cellular immune response *in vivo* mimicking that observed in the course of natural infections, for example, viral infections. In a natural infection, circulating T cells specific for a pathogenic antigen become activated when they encounter this antigen in draining lymphoid tissues. Following such activation in a natural infection, a proliferation of T cell subsets occurs, which are specific for the pathogenic antigen. This increase correlates, due to the proliferation of CD8+ T cells, to an increase in cytotoxic potential against the invading pathogen, or towards cells infected by this pathogen. The pharmaceutical means and methods of the invention thus simulate the immune response to a natural infection, for instance, a viral infection in that a slow and gradual increase in the number of activated T cells occurs.

[0041] In summary, the present invention provides for major advantages:

- simulation of a more physiological T cell response, no dramatic T cell fluctuations, constant or even increasing number of effector (cytotoxic) T cells in the bloodstream
- reduced cytokine release/no first dose effects due to low amounts of bispecific single chain antibody, with efficient anti-tumor (CTL) activity (two patients with partial response, one of whom with efficient depletion of lymphoma cells from bone marrow)
- reduced adverse side effects
- minimizing of aberrant T cell activation caused by repeated T cell activation and deactivation cycles
- long-term activation and expansion of cytotoxic T cells
- prolonged presence of the drug helps to overcome unfavourable E:T ratios frequently present in lymphoma lesions leading to much slower B cell kill than originally anticipated
- prolonged presence of the drug allows repetitive B cell killing to take place, performed by one and the same T cell, and thus assures reduction of significant tumor masses
- an expansion of a localized T cell pool improves E:T ratio and therapeutic outcome
- there is a notable variation in *in vitro* activity (reflected in EC₅₀ value variation) among different Peripheral Blood Mononuclear Cell (PBMC) donors. Extended exposure time to the drug improves anti-CD19 directed cytotoxic activity in a significant proportion of patients.

[0042] Thus, a significantly prolonged exposure to the drug and a significant decrease in dose given per time unit as compared to prior phase I studies potentially increase tolerability and maximize anti-tumor activity of the drug resulting in a better safety profile.

[0043] Administration according to the regimen of the invention may be over 6h, 7h, 8h, 9h, 10h, 11h, 12h, 13h, 14h per day, or even over 24h. Preferably, administration according to the regimen of the invention is over 10h, more preferably over 12h, or even more preferred over 24h.

[0044] In a preferred embodiment of the bispecific single chain antibody construct for use in a method, use or kit of the invention, the daily dose of said bispecific single chain antibody construct is administered over at least 8 h, more preferably at least 10 h.

[0045] In an even more preferred embodiment of the bispecific single chain antibody construct for use in a method, use or kit of the invention, the daily dose is administered over at least 12 h, 14h, 16h, 18h, 20h or 22h. Most preferably, the daily dose is administered during the whole day, i.e. over 24h.

[0046] In another preferred embodiment of the bispecific single chain antibody construct for use in a method, use or kit of the invention said V_H and V_L regions of said CD3 specific domain are derived from an CD3 specific antibody selected from the group consisting of: OKT-3, X35-3, VIT3, BMA030 (BW264/56), CLB-T3/3, CRIS7, YTH12.5, F111-409, CLB-T3.4.2, TR-66, WT31, WT32, SPv-T3b, 11D8, XIII-141, XIII-46, XIII-87, 12F6, T3/RW2-8C8, T3/RW2-4B6, OKT3D,

M-T301, SMC2 and F101.01. Each of these antibodies is well described in the art.

[0047] More particularly, said V_H region of said CD3 specific domain comprises at least one CDR3 region comprising or being the amino acid sequence shown in SEQ ID NO. 11, said V_H region of said CD3 specific domain comprises at least one CDR2 region comprising or being the amino acid sequence shown in SEQ ID NO. 10 and/or said V_H region of said CD3 specific domain comprises preferably at least one CDR1 region comprising or being the amino acid sequence shown in SEQ ID NO. 9.

[0048] The construct of the invention may also comprise V_L regions. Such V_L region of said CD3 specific domain may comprise at least one CDR3 region comprising or being the amino acid sequence of SEQ ID NO. 14, said V_L region of said CD3 specific domain comprises at least one CDR2 region comprising or being the amino acid sequence of SEQ ID NO. 13 and/or said V_L region of said CD3 specific domain comprises at least one CDR1 region comprising or being the amino acid sequence of SEQ ID NO. 12.

[0049] It is understood that in a most preferred embodiment, the CDRs as defined above (CDR1, CDR2, CDR3) are comprised in one single bispecific construct to be administered in accordance with this invention.

[0050] In another preferred embodiment of the bispecific single chain antibody construct for use in a method, use or kit according to the invention, the V_H region of said CD3 specific domain comprises or is SEQ ID NO 17, the V_H region of said CD19 specific domain comprises or is SEQ ID NO 15, the V_L region of said CD3 specific domain comprises or is SEQ ID NO 18 and/or the V_L region of said CD19 specific domain comprises or is SEQ ID NO 16.

[0051] It is also envisaged that the bispecific single chain antibody construct for use in a method, use or kit of the invention makes use of a bispecific single chain antibody construct that comprises an amino acid sequence selected from the group consisting of

- (a) an amino acid sequence as depicted in SEQ ID NOs 2, 4, 6, or 8;
- (b) an amino acid sequence encoded by a nucleic acid sequence as shown in SEQ ID NOs 1, 3, 5, or 7;
- (c) an amino acid sequence encoded by a nucleic acid sequence having at least 70%, 80%, 90%, 95% or 99% identity to a nucleic acid sequence of (b), wherein said amino acid sequence is capable of (specifically) binding to CD3 and CD19; and
- (d) an amino acid sequence encoded by a nucleic acid sequence which is degenerate as a result of the genetic code to a nucleotide sequence of (b), wherein said amino acid sequence is capable of (specifically) binding to CD3 and CD19.

[0052] Whether any particular nucleic acid molecule or polypeptide is at least 70%, 80%, 85%, 90%, 95%, 96%, 97%, 98% or 99% identical to a nucleotide or amino acid sequence defined herein can be determined conventionally using known computer programs. A preferred method for determining the best overall match between a query sequence (a sequence defined herein) and a subject sequence, also referred to as a global sequence alignment, can be determined using the FASTDB computer program based on the algorithm of Brutlag et al. (Comp. App. Biosci. 6:237-245(1990)). In a sequence alignment the query and subject sequences are both DNA sequences. An RNA sequence can be compared by converting U's to T's.

[0053] In a preferred embodiment of the bispecific single chain antibody construct for use in a method, use or kit of the invention said variable domains are connected by additional linker and/or spacer sequences as defined above and as shown, for example, in WO 2004/106381.

[0054] In a preferred embodiment of the bispecific single chain antibody construct for use in a method, use or kit of the invention the daily administration is continued for at least 2 weeks, at least 3 weeks, at least 4 weeks or at least 8 weeks. Accordingly, it is also envisaged that the administration is carried out on a permanent basis for at least 6 h per day, preferably for at least 8 h per day, more preferably at least 10 h per day, most preferably 24 h per day, for at least 1, 2, 3, 4, 5, 6, 7, or 8 weeks or even longer. It is also envisaged that several rounds of infusion cycles followed by infusion-free periods be carried out. For example, a patient may receive a continuous infusion of the bispecific single chain antibody defined herein for four weeks followed by a infusion-free period of four weeks. Thereafter, this sequence may be repeated once, two, three times or even more often, until the lymphoma lesions are under detectable level by conventional means, e.g. computed tomography. Advantageously, administration is extended until a complete response is achieved, i.e. all or essentially all lymphoma cells be killed. Moreover, it has been observed that after a restart of the continuous infusion (e.g. after an infusion-free period or after medical intervention), a much faster and stronger activation and expansion of cytotoxic CD8+ T cells occurred. Thus, it is preferred that several rounds of infusion cycles followed by infusion-free periods be carried out.

[0055] In another preferred embodiment of the bispecific single chain antibody construct for use in a method, use or kit according to the invention, the pharmaceutical composition is administered in combination with one or more further pharmaceutical agents.

[0056] The present invention is also useful in co-therapy approaches and in (a) regimen(s) of co-therapy. In certain embodiments, the bispecific single chain antibodies as defined herein are to be administered in combination with one

or more other therapies. In certain embodiments, the bispecific single chain antibodies as defined herein are to be administered to a patient concurrently with one or more other therapies. Preferably, such therapies are useful for the treatment of B NHL or B cell leukaemia as defined herein. The term "concurrently" is not limited to the administration of pharmaceutical or therapeutic agents at exactly the same time, but rather it is meant that the bispecific single chain antibodies as defined herein and the other agent are to be administered to a subject in a sequence and within a time interval such that the bispecific single chain antibodies as defined herein can act together with the other agent to provide an increased benefit than if they were administered otherwise. For example, each pharmaceutical or therapeutic agent may be administered at the same time or sequentially in any order at different points in time; however, if not administered at the same time, they should be administered sufficiently close in time so as to provide the desired therapeutic or pharmaceutical effect.

Each (co-)therapeutic agent can be administered separately, in any appropriate form and by any suitable route. In other embodiments, the bispecific single chain antibodies as defined herein are to be administered before, concurrently or after surgery. Preferably the surgery completely removes localized lymphomas or reduces the size of large tumors. Surgery can also be done as a preventive measure or to relieve pain.

The dosage amounts and frequencies of administration provided herein are encompassed by the terms therapeutically effective. The dosage and frequency further will typically vary according to factors specific for each patient depending on the specific therapeutic or pharmaceutical agents administered, the severity and type of B NHL or B cell leukemia, the route of administration, as well as age, body weight, response, and the past medical history of the patient. Suitable regimens can be selected by one skilled in the art by considering such factors and by following, for example, dosages reported in the literature and recommended in the Physicians' Desk Reference (59th ed., 2005).

[0057] In some embodiments, therapy by administration of the bispecific single chain antibodies as defined herein may be combined with the administration of one or more therapies such as chemotherapies, radiation therapies, hormonal therapies, and/or biological therapies/immunotherapies. Pharmaceutical or therapeutic agents include, but are not limited to, proteinaceous molecules, including, but not limited to, peptides, polypeptides, proteins, including post-translationally modified proteins, antibodies etc.; or small molecules (less than 1000 daltons), inorganic or organic compounds; or nucleic acid molecules including, but not limited to, double-stranded or single-stranded DNA, or double-stranded or single-stranded RNA, as well as triple helix nucleic acid molecules. Pharmaceutical or therapeutic agents may be derived from any known organism (including, but not limited to, animals, plants, bacteria, fungi, and protista, or viruses) or from a library of synthetic molecules.

[0058] Said co-therapy comprises co-administration of one or more therapeutic or pharmaceutical agents before, during and/or following the uninterrupted administration of the bispecific single chain antibody. Said therapeutic or pharmaceutical agents to be co-administered with the bispecific antibody are preferably chemotherapeutics used in standard Non-Hodgkin's lymphoma (NHL) therapy, such as platinum, anthracyclins, alkylating agents, antimetabolites, topoisomerase inhibitors, antibiotics, mitosis inhibitors, antitubulins and the like. However, the co-therapy may also be intended to reduce inflammation. Here, it is especially preferred to co-administer, in any of the manners set out above, an anti-inflammatory agent, for instance, a glucocorticosteroid. As described in the appended examples, prior to the continuous administration of the anti-CD19 x anti-CD3 bispecific single chain antibody, 100 mg steroid has been administered to the patients in order to suppress cytokine production at the initial phase of the continuous administration. Alternatively, steroid may also be administered at the initial phase from day 1 to day 4 of continuous administration of anti-CD19 x anti-CD3 bispecific single chain antibody. The dosage of steroid administered e.g. 1 h prior to the continuous infusion at day 1 may be 500 mg, at day 2 (after 24h of continuous infusion) 250 mg, at day 3 (after 48h of continuous infusion) 125 mg and at day 4 (after 72h of continuous infusion) 125 mg. However, it is also envisaged that no steroid is administered before, during, or after continuous administration of anti-CD19 x anti-CD3 bispecific single chain antibody. Of course, chemotherapeutics and anti-inflammatory drugs/agents may also be administered in combination. In the event that co-administration occurs during the uninterrupted administration of the bispecific single chain antibody, such co-administration may occur for the entire duration of the administration of said antibody, or for only one or more portions thereof. For example, it is within the ambit of this embodiment of the invention that such co-administration may start prior to the administration of the bispecific single chain antibody, and may end after the uninterrupted administration of the bispecific single chain antibody has begun. In such a case, it may be advantageous to omit any further co-administration throughout the rest of the uninterrupted administration of the bispecific single chain antibody, or it may be alternatively be advantageous to resume co-administration of a pharmaceutical agent at a later point during and/or after the uninterrupted administration of the bispecific single chain antibody. It may also be advantageous to structure the regimen of co-therapy such that any co-administration occurs only before and/or following the uninterrupted administration of the bispecific single chain antibody, but not during the uninterrupted administration. As such, "a regimen of co-therapy" within the meaning of this embodiment of the invention must be understood as comprising, in a chronological sense, the uninterrupted administration of the bispecific single chain antibody. This means that the regimen of co-therapy may in some cases be performed for a longer period of time than the uninterrupted administration of the bispecific single chain antibody, since it is possible to co-administer a pharmaceutical agent as part of the co-therapy prior to and/or

following uninterrupted administration of the bispecific single chain antibody. Conversely, the regimen of co-therapy may be performed for a shorter period of time than the uninterrupted administration of the bispecific single chain antibody, since the co-administration of the regimen of co-therapy may take place for only a fraction of time during the uninterrupted administration of the bispecific single chain antibody. Preferably, said steroid is administered according to the scheme and in the dosage shown in the examples or as indicated above.

[0059] If co-administration is given as continuous infusion over the whole time period of the uninterrupted administration of the bispecific single chain antibody according to the invention, both agents - the one(s) used for cotherapy and the bispecific single chain antibody - could be combined in one solution. The agent used for cotherapy could be directly added to the solution/formulation in which the bispecific single chain antibody is applied to the patient. Further, the agent used for cotherapy and the bispecific single chain antibody could also be applied in parallel as separate solutions over the same time.

Co-therapy may in some cases be advantageous or necessary, depending on other conditions existing, suspected or expected in the patient undergoing treatment according to the pharmaceutical means and methods of the invention. Such co-administration may occur as one or more bolus applications before, during or/and following the uninterrupted administration according to the pharmaceutical means and methods of the invention. Alternatively, such co-administration may also be of an uninterrupted nature, and may in this case take place at the same time, and even in the same administration vehicle as the uninterrupted administration of the bispecific single chain antibody as set out in the method, kit or use according to the invention.

[0060] The bispecific single chain antibody as defined herein and the further therapeutic agent(s) may act synergistically. As used herein, the term "synergistic" refers to a combination of therapies (e.g., a combination of a bispecific single chain antibody as defined herein and (a) further pharmaceutical or therapeutic agent(s) as set forth herein) which is more effective than the additive effects of any two or more single therapies (e.g., one or more pharmaceutical or therapeutic agents). A synergistic effect of a combination of therapies (e.g., a combination of a bispecific single chain antibody as defined herein and (a) further pharmaceutical or therapeutic agent(s) as set forth herein) permits the use of lower dosages of one or more of therapies (e.g., one or more pharmaceutical or therapeutic agents) and/or less frequent administration of said therapies to a patient with a disease, e.g. B NHL or B cell leukaemia as defined herein. The ability to utilize lower dosages of therapies (e.g., pharmaceutical or therapeutic agents) and/or to administer said therapies less frequently reduces the toxicity associated with the administration of said therapies to a subject without reducing the efficacy of said therapies in the prevention or treatment of a disease, e.g. B NHL or B cell leukaemia as defined herein. In addition, a synergistic effect can result in improved efficacy of therapies (e.g., pharmaceutical or therapeutic agents) in the prevention, management, treatment and/or amelioration of B NHL or B cell leukaemia as defined herein. Finally, synergistic effect of a combination of therapies (e.g., pharmaceutical or therapeutic agents) may avoid or reduce adverse or unwanted side effects associated with the use of any single therapy.

[0061] In another embodiment, the co-therapy may be intended to reduce inflammation. Here, it is especially preferred to co-administer, in any of the manners set out above, an anti-inflammatory agent, for example, a glucocorticosteroid.

[0062] The co-therapy regimen of this embodiment of the invention may also advantageously provide an activation signal for immune effector cells, for cell proliferation or for cell stimulation.

[0063] The uninterrupted administration of the bispecific single chain antibody may be intravenous, parenteral, subcutaneous, transdermal, intraperitoneal, intramuscular or pulmonary. The intravenous mode of administration will in most cases be the mode of choice for uninterruptedly administering the bispecific single chain antibody and, as the case may be, for co-administration of a pharmaceutical agent as part of a regimen of co-therapy. As such, intravenous administration is especially preferred. In this case, a suitable metering device such as the multi-therapy infusion pump model 6060 manufactured by Baxter may advantageously be chosen. Whatever metering device is chosen, it should be of such design and construction as to minimize or, better, preclude an interruption of administration of therapeutic agent in the event of cartridge exchange and/or power cell replacement or recharging. This may be accomplished, for example by choosing a device with a secondary reservoir of bispecific single chain antibody solution apart from the cartridge to be exchanged so that continuous infusion from this secondary reservoir into the patient may continue even while the empty or almost empty cartridge is removed and replaced with a fresh one.

[0064] A mode of intravenous administration and, as the case may be, of co-administration as part of a regimen of co-therapy involves the implantation of a pump into the body of the patient for metering such administration. One of ordinary skill in the art is aware of such metering pumps, for example model 6060 manufactured by Baxter as set forth above.

[0065] As a non-limiting example, it may be that the uninterrupted, i.e. continuous administration is to be realized by a small pump system worn by or implanted into the patient for metering the influx of therapeutic agent into the body of the patient. Such pump systems are generally known in the art, and commonly rely on periodic exchange of cartridges containing the therapeutic agent to be infused. When exchanging the cartridge in such a pump system, a temporary interruption of the otherwise uninterrupted flow of therapeutic agent into the body of the patient may ensue. In such a case, the phase of administration prior to cartridge replacement and the phase of administration following cartridge

replacement would still be considered within the meaning of the pharmaceutical means and methods of the invention to together make up one "uninterrupted administration" of such therapeutic agent. The same would apply for very long administrations in which the cartridge would require replacement more than once, or in which the power cells driving the pump would require replacement, leading to a temporary offset of the flow of therapeutic solution into the body of the patient.

[0066] Appropriate measures should also be taken to minimize the danger of infection at the puncture site of administration into the patient's body, as such long-term wounds are especially prone to such infection. The above also applies for intramuscular administration via a similar delivery system.

[0067] The continuous administration may be transdermal by way of a patch worn on the skin and replaced at intervals. One of skill in the art is aware of patch systems for drug delivery suitable for this purpose. It is of note that transdermal administration is especially amenable to uninterrupted administration, as exchange of a first exhausted patch can advantageously be accomplished simultaneously with the placement of a new, second patch, for example on the surface of the skin immediately adjacent to the first exhausted patch and immediately prior to removal of the first exhausted patch. Issues of flow interruption or power cell failure do not arise.

[0068] In a further preferred embodiment, the continuous administration is accomplished via a pulmonary route, for example via a tube worn in one or both nostrils of the nose, the tube being connected to a pressurized tank, the content of which is precisely metered.

[0069] However, as illustrated herein and in the appended examples, the most preferred mode of administration is an intravenous administration over the given time/time period.

[0070] The bispecific single chain antibody as used herein is advantageously in the form of a pharmaceutical composition for administration to a human patient. While the bispecific single chain antibody as used herein may be administered per alone, preferred is administration in a pharmaceutically acceptable carrier. Examples of suitable pharmaceutical carriers are well known in the art and include phosphate buffered saline solutions, water, liposomes, various types of wetting agents, sterile solutions, etc. Compositions comprising such carriers can be formulated by well known conventional methods. These pharmaceutical compositions can be administered to the subject at a suitable dose. The dosage regimen will be determined by the attending physician and clinical factors. As is well known in the medical arts, dosages for any one patient depends upon many factors, including the patient's size, body surface area, age, the particular compound to be administered, sex, time and route of administration, general health, and other drugs being administered concurrently. Preparations for parenteral administration include sterile aqueous or non-aqueous solutions, or suspensions. Examples of non-aqueous solvents are propylene glycol, polyethylene glycol, and injectable organic esters such as ethyl oleate. Aqueous carriers include water, aqueous solutions, or suspensions, including saline and buffered media. Parenteral vehicles include sodium chloride solution, Ringer's dextrose, dextrose and sodium chloride, or lactated Ringer's. Intravenous vehicles include fluid and nutrient replenishes, electrolyte replenishers (such as those based on Ringer's dextrose), and the like. Preservatives and other additives may also be present such as, for example, antimicrobials, antioxidants, chelating agents, and inert gases and the like. In addition, the composition might comprise proteinaceous carriers, like, e.g., serum albumine or immunoglobuline, preferably of human origin. It is envisaged that the composition might comprise, in addition to the proteinaceous bispecific single chain antibody further biologically active agents, depending on the intended use of the pharmaceutical composition. Such agents might be agents acting as cytostatics, agents preventing hyperurikemia, agents inhibiting immune reactions (e.g. corticosteroids, FK506), drugs acting on the circulatory system and/or agents such as T-cell co-stimulatory molecules or cytokines known in the art.

Preferably, the bispecific single chain antibody as defined herein is formulated in a buffer, a stabilizer and a surfactant. The buffer may be a phosphate, citrate, succinate or acetate buffer. The stabilizer may be (an) amino acid(s) and/or a sugar. The surfactants may be detergents, PEGs, or the like. More preferably, the bispecific single chain antibody as defined herein is formulated in citrate, lysine, trehalose and Tween 80. As a diluent for the pharmaceutical composition of the invention, isotonic saline and Tween 80 is preferred.

[0071] Preferably, in the uses, bispecific single chain antibody constructs for use in methods or kits of the invention, the pharmaceutical composition is to be administered to a human patient.

[0072] The success of the bispecific single chain antibody therapy may be monitored by established standard methods for the respective disease entities:

For B cell leukaemia therapy e.g. white blood cell counts, differentials, Fluorescence Activated Cell Sorting (FACS), bone marrow aspiration and various leukemia specific clinical chemistry parameters and other established standard methods may be used. For B cell lymphoma therapy e.g. computer-aided tomography, X-ray, nuclear magnetic resonance tomography (e.g. for National Cancer Institute-criteria based response assessment (Cheson (1999), J. Clin. Oncol.; 17(4):1244), positron-emission tomography scanning, white blood cell counts, differentials, Fluorescence Activated Cell Sorting, bone marrow aspiration, lymph node biopsies/histologies, and various lymphoma specific clinical chemistry parameters (e.g. lactate dehydrogenase) and other established standard methods may be used.

[0073] Cytotoxicity can be detected by methods known in the art and methods as illustrated herein below and in the appended examples.

Figure 1: Dose escalation study of intravenous anti-CD19 x anti-CD3 bispecific single chain antibody (bscCD19xCD3) administered to a patient with relapsed B-cell Non-Hodgkin's lymphoma (B NHL) - effect on counts of peripheral CD3+, CD4+ and CD8+ lymphocytes. Patient 0202 diagnosed with relapsed B-cell NHL received six intravenous administrations of bscCD19xCD3, over 4 hours in a twice-weekly treatment schedule. The dose of bscCD19xCD3 was escalated at the following doses: 1, 2, 4, 7, 10 and 13 $\mu\text{g}/\text{m}^2$ body surface area. The number of CD3+ T lymphocytes (grey diamonds), CD4+ T lymphocytes (black squares) and CD8+ T lymphocytes (black triangles) indicated as percentage of total lymphocyte number was determined by flow cytometry before and at the end of the 4 hr infusion at days 0, 2, 7, 9, 14 and 16, respectively. The 4 hr-infusion periods are indicated by arrows and grey bars.

Figure 2: Dose escalation study of intravenous anti-CD19 x anti-CD3 bispecific single chain antibody (bscCD19xCD3) administered to a patient with a refractory B cell malignancy - effect on TNF alpha-serum concentrations. Patient 1003 diagnosed with a mantle cell lymphoma (MCL) received six infusions of 1,5 (initial dose at day 0) and 3 μg (maintenance dose at the following study days) bscCD19xCD3, over four hours, on study days 0, 2, 4, 14, 16 and 18. Serum concentrations of TNF alpha were determined before and after the 4 hr-infusion period. The 4 hr-infusion periods are indicated by arrows and grey bars.

Figure 3: Dose escalation study of intravenous bscCD19xCD3 administered to patient 1003 as indicated in the legend for Figure 2 - effect on IFN gamma-serum concentrations.

Figure 4: Dose escalation study of intravenous bscCD19xCD3 administered to patient 1003 as indicated in the legend for Figure 2 - effect on IL6-serum concentrations.

Figure 5: Dose escalation study of intravenous bscCD19xCD3 administered to patient 1003 as indicated in the legend for Figure 2 - effect on IL10-serum concentrations.

Figure 6: Analysis of CD3+ / CD8+ and CD3+ / CD4+ T cell counts. CD8+ and CD4+ T cells largely disappeared from peripheral blood after start of infusion of the bscCD19xCD3, which is explained as distributional phenomenon triggered by T cell activation through crosslinking mediated by the bscCD19xCD3 of peripheral blood T and B cells. However, after half a week of treatment, CD8+ and CD4+ T cells reappeared in the blood and further increased in numbers until day 7 and 21, respectively. Compared to their starting values CD8+ and CD4+ T cells showed a 3.5- to 4-fold expansion in the blood. CD8+ and CD4+ T cell counts stayed high during treatment weeks 2 and 3, before T cell numbers started to decrease during the fourth week of treatment. CD8+ and CD4+ T cell counts were still above the corresponding pretreatment values after 4 weeks of infusion of the bscCD19xCD3, when substantial tumor shrinkage was diagnosed fulfilling the criteria of a partial response.

Figure 7: Analysis of CD8+ T cell subpopulations. The effector memory subset TEM was almost exclusively responsible for the expansion of CD8+ T cells induced by the bscCD19xCD3. CD8+ T cells account for most of the cytotoxic activity among all T cells and the TEM-cells together with the TEMRA-subset account for most of the cytotoxic activity among the CD8+ T cells. Except for the TEM-subset, no significant changes in cell counts could be observed among the other CD8+ T cell subpopulations like the naïve T cells not capable of proliferating upon a single activation signal as provided by the bscCD19xCD3 or the TEMRA-subset not capable of proliferating at all. Thus, the selective expansion of the proliferation-competent CD8+ TEM cells can be clearly attributed to cell division and proliferation in response to the contact of CD8+ TEM cells with B lymphoma cells decorated by the bscCD19xCD3 within the tumor. A significant contribution to T cell expansion of B lymphoma cells decorated by the bscCD19xCD3 circulating in the blood can be excluded, because circulating B lymphoma cells had been already depleted from peripheral blood at day 3, i.e. prior to the observed T cell expansion.

Figure 8: Analysis of CD8+ T cell activation markers. CD8+ T cell expansion is preceded by strong activation of CD8+ T cells as indicated by a sustained up-regulation of the activation marker HLA-DR. Other activation markers like CD69 and CD25 only showed a short transient up-regulation after the start of infusion of the bscCD19xCD3, which is explained by activation through B lymphoma cell decorated with the bscCD19xCD3 circulating in the blood as long as the circulating B lymphoma cells were depleted during the first 3 days of treatment. In contrast, the sustained up-regulation of HLA-DR over 3 weeks reflects the activation of CD8+ T cells within the tumor through the contact with tumor-resident B lymphoma cells decorated by the bscCD19xCD3. Intratumoral T cell activation

results in a proliferative T cell response within the tumor leading to the expansion of T cells, which secondarily also appear in the circulating blood. Those T cells activated in the tumor and then migrated into the blood still show the long-term activation marker HLA-DR but have already downregulated the short-term activation markers CD69 and CD25.

Figure 9: B cell counts of Patient #105003. The patient started with about 140 B (lymphoma) cells per ml of blood prior to treatment. After start of infusion of the, circulating B (lymphoma) cells rapidly dropped within the first 3 days of treatment and finally completely disappeared from peripheral blood by the end of the first week of treatment. Thus, the bscCD19xCD3 can totally eliminate circulating B (lymphoma) cells due to its cytotoxic activity against said cells.

Figure 10: (A) Size measurement of lymphoma lesion #2 (as set forth in Table in Figure 10(B)) before (left panel; 26.09.05) and after (right panel; 31.10.05) 4 weeks of treatment with the bscCD19xCD3 by computed tomography (CT). **(B)** Lymphoma size reduction as shown in **(A)** was quantified as depicted in the table shown in (B) along with five other lymphoma lesions selected for efficacy assessment. Total lymphoma size reduction is expressed as percent decrease of the sum of the products of the largest cross sectional diameters (i.e. Sum Product Diameters or SPD) of the six selected lymphoma lesions. Accordingly, a lymphoma shrinkage of 58.0% could be diagnosed fulfilling the criteria of a partial response (PR).

Figure 11: B cell counts of Patient #102003. The patient started with 920 B (lymphoma) cells per ml of blood prior to treatment. After start of infusion of the bscCD19xCD3, circulating B (lymphoma) cells showed a rapid decrease followed by a transient phase of limited recovery at 600 cells per ml within the first 3 days consistent with cell redistribution. In the further course of treatment, B (lymphoma) cells were totally depleted from the circulation until the partial response (PR) was diagnosed after 2 weeks of treatment. These data confirm that the bscCD19xCD3 is capable of completely eliminating circulating B (lymphoma) cells as part of its clinical efficacy.

Figure 12: Bone marrow histopathology of Patient #102003 before and after 2 weeks of treatment with the bscCD19xCD3.

Left panel before treatment with the bscCD19xCD3: The bone marrow shows 40-50% bone marrow infiltration by small lymphocytic lymphoma cells. Right panel after two weeks treatment with the bscCD19xCD3: No evidence for infiltration with small lymphocytic lymphoma cells could be found any more, whereas a significant increase of T cells could be observed.

Figure 13: (A) Size measurement of 4 mediastinal lymphoma lesions of Patient #102003 (as set forth in Table in Figure 13(B)) before (left panel; 02.05.05) and after (right panel; 31.05.05) 2 weeks after treatment with the bscCD19xCD3 by computed tomography (CT). **(B)** Lymphoma size reduction as shown in (A) was quantified as depicted in the table shown in (B) along with two other lymphoma lesions (retroperitoneal and mesenterial) selected for efficacy assessment. Total lymphoma size reduction is expressed as percent decrease of the sum of the products of the largest cross sectional diameters (i.e. Sum Product Diameters or SPD) of the six selected lymphoma lesions. Accordingly, a lymphoma shrinkage of 57.2% could be diagnosed fulfilling the criteria of a partial response (PR).

Figure 14: CD8+ T cell expansion correlates with different clinical responses. Cell courses of the CD8+ TEM subsets are shown for 2 patients, i.e. patients # 109002 (complete response) and # 105003 (partial response) who reached different clinical responses. Also depicted is the contribution of the first and second 4 weeks of treatment, respectively to the overall clinical response as well as the area under the TEM subset curve (AUC) for the first 4 weeks. Maximal contribution to the clinical response of patients occurs within the first 4 weeks of treatment and correlates well with the expansion of the CD8+ TEM subset. The proliferation of these highly cytotoxic T cells seems to be a prerequisite for a clinical benefit as underlined by the observations that both the absolute cell number reached during expansion and the relative increase compared to pre-treatment levels contribute to an optimal clinical response.

Figure 15: Iliacal lymphoma detected by CT scan (marked by circle) in patient # 109002: Size prior to anti-CD 19 x anti-CD3 bispecific single chain antibody treatment 3.2 x 2.2 cm². The same lymphoma lesion had decreased in size to 1,7 x 1.2 cm² after 4 weeks of continuous anti-CD19 x anti-CD3 bispecific single chain antibody infusion. After 8 weeks of continuous anti-CD19 x anti-CD3 bispecific single chain antibody infusion the lymphoma had disappeared i.e. the size had normalized to that of a normal lymph node (0.8 x 0.8 cm²).

Figure 16: Continuous infusion of anti-CD19 x anti-CD3 bispecific single chain antibody to patient # 109002 normalized the size of the spleen, which was massively enlarged prior to treatment.

[0074] The invention will now be described by reference to the following examples which are merely illustrative and are not to be construed as a limitation of scope of the invention.

Example 1:

1. Construction of CD19xCD3 and CD3xCD19 bispecific single chain antibodies comprising various domain rearrangements.

[0075] Generally, bispecific single chain antibody molecules, each comprising a domain with binding specificity for the human CD3 antigen as well as a domain with binding specificity for the human CD19 antigen, were designed as set out in the following Table 1:

Table 1: Formats of bispecific single chain antibody molecules comprising anti-CD3 and anti-CD19 specificities

Construct Number	SEQ ID Nos (nucl/prot)	Formats of protein constructs (N→C)
1	1/2	VL(CD19)-VH(CD19)-VH(CD3)-VL(CD3)
2	3/4	VH(CD19)-VL(CD19)-VH(CD3)-VL(CD3)
3	5/6	VH(CD3)-VL(CD3)-VH(CD19)-VL(CD19)
4	7/8	VH(CD3)-VL(CD3)-VL(CD19)-VH(CD19)

[0076] The variable light-chain (VL) and variable heavy-chain (VH) domains from the HD37 hybridoma (Pezzutto, J. Immunol. 138 (1997), 2793-9) were cloned according to standard PCR methods (Orlandi, Proc. Natl. Acad. Sci. USA 86 (1989), 3833-7). cDNA synthesis was carried out with oligo dT primers and Taq polymerase. For the amplification of the anti-CD19 V domains via PCR, the primers 5' L1 (SEQ ID NO: 19) and 3' K (SEQ ID NO: 20), flanking the VL domain, and 5' H1 (SEQ ID NO: 21) and 3' G (SEQ ID NO: 22) for the heavy chain were used, based on primers described by Dübel, J. Immunol. Methods 175 (1994), 89-95. The cDNA of the anti-CD3 scFv fragment was kindly provided by Traunecker (Traunecker, EMBO J. 10 (1991) 3655-9).

[0077] Construct 1 as set out in Table 1 was generated as follows. To obtain an anti-CD19 scFv-fragment, the corresponding VL- and VH-regions cloned into separate plasmid vectors, served as templates for a VL- and VH-specific PCR using the oligonucleotide primer pairs 5'VLB5RRV (SEQ ID NO: 23) / 3'VLGS15 (SEQ ID NO: 24) and 5'VHGS15 (SEQ ID NO: 25) / 3'VHBspE1 (SEQ ID NO: 26), respectively.

[0078] Overlapping complementary sequences were introduced into the PCR-products that combined to form the coding sequence of 15-amino acid (Gly₄Ser₁)₃-linker during the subsequent fusion-PCR. This amplification step was performed with the primer pair 5'VLB5RRV (SEQ ID NO: 23) / 3'VHBspE1 (SEQ ID NO: 26) and the resulting fusion product (or rather anti-CD19 scFv-fragment) was cleaved with the restriction enzymes EcoRV and BspE1 and thus cloned into the bluescript KS-vector (Statagene), containing the (EcoR1/Sal1-cloned) coding sequence of the anti-17-1A/anti-CD3 bispecific single-chain antibody (actually the version without the Flag-tag) (Kufer, Cancer Immunol. Immunother. 45 (1997) 193). Thereby the anti-17-1A-specificity was replaced by the anti-CD19-scFv-fragment, preserving the 5-amino acid Gly₄Ser-linker that connects the C-terminal anti-CD3 scFv-fragment. Subsequently, the DNA-fragment encoding the anti-CD19/anti-CD3 bispecific single-chain antibody with the domain arrangement VL_{CD19}-VH_{CD19}-VH_{CD3}-VL_{CD3} was subcloned into the EcoR1/Sal1 sites of the described expression vector pEF-DHFR (Mack, Proc. Natl. Acad. Sci. USA 92 (1995), 7021-5). The resulting plasmid-DNA was transfected into DHFR-deficient CHO-cells by electroporation. The selection, gene amplification and protein production were performed as previously described (Mack, Proc. Natl. Acad. Sci. USA 92 (1995), 7021-5). The DNA sequence corresponding to construct 1 as set out above in Table 1 is as represented in SEQ ID NO: 1. The protein translation of this DNA sequence (with leader) is as represented in SEQ ID NO: 2.

The remaining constructs as set out above in Table 1 were constructed as follows. The DNA sequence corresponding to SEQ ID NO: 1 (construct 1), the protein translation of which is represented by SEQ ID NO: 2 was used as PCR template in designing the various anti-CD3 / anti-CD19 single chain bispecific antibodies set out above in Table 1.

To generate a VH-VL arrangement of CD19 in position A1 and A2 (as defined in Figures 1A and 1B of WO2004/106381), PCR with the respective primer combination 5'VHCD19BsrGI (SEQ ID NO: 36) and 3'VHCD19GS15 (SEQ ID NO: 37) or 5'VLCD19GS15 (SEQ ID NO: 38) and 3'VLCD19BspEI (SEQ ID NO: 39) was used. During these PCR cycles overlapping complementary sequences were introduced into the PCR-products forming the coding sequence of a 15 amino acid linker during the subsequent fusion PCR. The amplified VL and VH domains were fused in a second PCR reaction (fusion PCR) in which only the outer primers, namely 5'VHCD19BsrGI (SEQ ID NO: 36) and 3'VLCD19BspEI (SEQ ID NO: 39), and both amplicons were required.

EP 1 976 886 B1

A similar procedure employing other combinations of primers was used to construct other domain arrangements. A set of appropriate primers was designed to perform multiple PCR-based cloning steps, finally resulting in the various VL-VH domain arrangements. The primer combinations used are listed in the following table:

Table 2: Overview of PCR-based cloning steps used for construction of positions A1 and A2 of constructs 1 to 4 as shown in Table 1

PCR step	Primers Used		PCR step	Used Primers	Resulting N-terminal Domain order
PCR A1	5'VHCD19BsrGI (SEQ ID NO: 36)	3'VHCD19GS1 5 (SEQ ID NO: 37)	Fusion PCR A1+ A2	5'VHCD19BsrGI (SEQ ID NO: 36)	CD 19 VH-VL
PCR A2	5'VLCD19GS1 5 (SEQ ID NO: 38)	3'VLCD19BspEI (SEQ ID NO: 39)		3'VLCD19BspEI (SEQ ID NO: 39)	
PCR A1	5'VHBsrGI (SEQ ID NO: 32)	3'VHL2KGS15 (SEQ ID NO: 33)	Fusion PCR A1 + A2	5'VHL2KBsrGI (SEQ ID NO: 32)	Anti-CD3 VH-VL
PCR A2	5'VLL2KGS15 (SEQ ID NO: 34)	3'VLL2KBspEI (SEQ ID NO: 35)		3'VLL2KBspEI (SEQ ID NO: 35)	
PCR A1	5'VLL2KBsrGI (SEQ ID NO: 40)	3'VLL2KGS15 (SEQ ID NO: 41)	Fusion PCR A1+ A2	5'VLL2KBsrGI (SEQ ID NO: 40)	Anti-CD3 VL-VH
PCR A2	5'VHL2KGS15 (SEQ ID NO: 42)	3'VHL2KBspEI (SEQ ID NO: 43)		3'VHL2KBspEI (SEQ ID NO: 43)	

[0079] In order to change the VH-VL domain arrangement in the C-terminal position, namely positions B1 and B2 as defined in Figures 1A and 1B of WO2004/106381, the following primers comprising the designated restriction enzyme recognition sites were designed to perform the PCR-based cloning steps.

Table 3: Overview of PCR-based cloning steps used for construction of positions B1 and B2 of constructs 1 to 4 as shown in Table 1

PCR step	Primers used		Resulting C-terminal domain order
PCR B1 + B2	5' VLCD19BspEIGS (SEQ ID NO: 31)	3'VHCD19BspEI (SEQ ID NO: 44)	CD 19 VL-VH
	5'VHCD19BspEIGS (SEQ ID NO: 29)	3'VLCD19BspEI (SEQ ID NO: 30)	CD19 VH-VL
	5'VLL2KBspEIGS (SEQ ID NO: 27)	3'VHL2KBspEI (SEQ ID NO: 28)	Anti-CD3 VL-VH

[0080] The corresponding PCR product, which was flanked by two BspEI sites, was cloned into a plasmid designated BS-CTI, which was digested with BspEI and XmaI restriction enzymes. A polylinker designated CTI (SEQ ID NO: 45) was inserted before into the Bluescript KS vector (GenBank accession number X52327) using the restriction enzyme cleavage sites XbaI and SalI in order to provide additional cleavage sites as well as the sequence encoding a G₄S linker, six consecutive histidine residues and a stop codon. During this cloning step the BspEI site of the VH domain was fused with the XmaI site of the plasmid thereby destroying both sites. The correct orientation of the variable domain was verified by sequencing according to standard protocols.

[0081] All molecular biological procedures indicated above were carried out according to standard protocols described in Sambrook, Molecular Cloning (A Laboratory Manual, 3rd edition, Cold Spring Harbor Laboratory Press, Cold Spring Harbor, New York (2001).

[0082] DNA encoding the bispecific single chain antibodies in Table 1 (SEQ ID NOs: 1, 3, 5, 7) were transfected into DHFR deficient CHO cells for eukaryotic protein expression in DHFR deficient CHO cells as described in Mack et al. (Mack, Proc Natl Acad Sci USA 92 (1995), 7021-25). Gene amplification of the construct was induced by increasing concentrations of methotrexate (MTX) up to a final concentration of 20 nM MTX. The transfected cells were then expanded

and 1 liter of supernatant produced.

2. Expression and purification of the bispecific single chain antibodies directed against CD3 and CD19

[0083] The bispecific single chain antibodies were expressed in chinese hamster ovary cells (CHO). Transfection of the expression vector was performed following calcium phosphate treatment of the cells ("Molecular Cloning", Sambrook et. al. 1989). The cells were grown in roller bottles with CHO modified DMEM medium (HiQ®, HiClone) for 7 days before harvest. The cells were removed by centrifugation and the supernatant containing the expressed protein was stored at -20°C.

[0084] Äkta® FPLC System (Pharmacia) and Unicorn® Software were used for chromatography. All chemicals were of research grade and purchased from Sigma (Deisenhofen) or Merck (Darmstadt). Immobilized metal affinity chromatography ("IMAC") was performed using a Fractogel® column (Merck) which was loaded with ZnCl₂ according to the protocol provided by the manufacturer. The column was equilibrated with buffer A2 (20 mM sodium phosphate buffer pH 7.5, 0.4 M NaCl) and the cell culture supernatant (500 ml) was applied to the column (10 ml) at a flow rate of 3 ml/min. The column was washed with buffer A2 to remove unbound sample. Bound protein was eluted using a 2 step gradient of buffer B2 (20 mM sodium phosphate buffer pH 7.5, 0.4 M NaCl, 0.5 M Imidazol) according to the following:

Step 1: 20% buffer B2 in 6 column volumes;

Step 2: 100% buffer B2 in 6 column volumes.

Eluted protein fractions from step 2 were pooled for further purification.

[0085] Gel filtration chromatography was performed on a Sephadex S200 HiPrep column (Pharmacia) equilibrated with PBS (Gibco). Eluted protein samples (flow rate 1 ml/min) were subjected to standard SDS-PAGE and Western Blot for detection. Prior to purification, the column was calibrated for molecular weight determination (molecular weight marker kit, Sigma MW GF-200). Protein concentrations were determined using protein assay dye (MicroBCA, Pierce) and IgG (Biorad) as standard protein.

[0086] The bispecific single chain antibodies were isolated in a two step purification process of IMAC and gel filtration. The main product had a molecular weight of ca. 52 kDa under native conditions as determined by gel filtration in PBS. This molecular weight corresponds to the bispecific single chain antibody. All constructs were purified according to this method.

[0087] Purified bispecific single chain antibody protein was analyzed in SDS PAGE under reducing conditions performed with pre-cast 4-12% Bis Tris gels (Invitrogen). Sample preparation and application were performed according to the protocol provided by the manufacturer. The molecular weight was determined with MultiMark protein standard (Invitrogen). The gel was stained with colloidal Coomassie (Invitrogen protocol). The purity of the isolated protein was >95% as determined by SDS-PAGE.

[0088] Western Blot was performed using an Optitrans® BA-S83 membrane and the Invitrogen Blot Module according to the protocol provided by the manufacturer. The antibodies used were directed against the His Tag (Penta His, Qiagen) and Goat-anti-mouse Ig labeled with alkaline phosphatase (AP) (Sigma), and BCIP/NBT (Sigma) as substrate. The bispecific single chain antibody could be specifically detected by Western Blot. A single band was detected at 52 kD corresponding to the purified bispecific molecule.

3. Flow cytometric binding analysis of CD19xCD3 specific polypeptides

[0089] In order to test the functionality of the constructs with regard to binding capability to CD19 and CD3, FACS analysis was performed. For this purpose CD19 positive NALM-6 cells (human B cell precursor leukemia) and CD3 positive Jurkat cells (human T cell leukemia) were used. 200,000 NALM-6 cells and 200,000 Jurkat cells were respectively incubated for 30 min on ice with 50 µl of the pure cell supernatant of CHO cell cultures each expressing bispecific antibodies with different arrangements of VH and VL domains of CD19 and CD3 (as described in section 2, supra). The cells were washed twice in PBS and binding of the construct was detected as follows. The cells treated as described above were contacted with an unlabeled murine Penta His antibody (diluted 1:20 in 50 µl PBS with 2% FCS; Qiagen; Order No. 34660), which specifically binds to cell-bound construct via the construct's C-terminal histidine tag. A washing step followed to remove unbound murine Penta His antibody. Bound anti His antibodies were detected with an Fc gamma-specific antibody (Dianova) conjugated to phycoerythrin, diluted 1:100 in 50 µl PBS with 2% FCS. As a negative control fresh culture medium was used in place of culture supernatant.

[0090] Cells were analyzed by flow cytometry on a FACS-Calibur apparatus (Becton Dickinson, Heidelberg). FACS staining and measuring of the fluorescence intensity were performed as described in Current Protocols in Immunology (Coligan, Kruisbeek, Margulies, Shevach and Strober, Wiley-Interscience, 2002). The binding ability of several domain arrangements were clearly detectable as shown in WO2004/106381. In FACS analysis all constructs with different

arrangement of VH and VL domains specific for CD19 and CD3 showed binding to CD3 compared to the negative control using culture medium and 1. and 2. detection antibody. Strong binding activity resulting in a shift in fluorescence intensity $>5 \times 10^1$ was observed for the constructs referred to in Table 1.

4. Bioactivity of bispecific single chain antibodies specific for CD19 and CD3

[0091] Cytotoxic activity of the bispecific antibodies with rearranged VH and VL domains was determined in a fluoro-chrome release based cytotoxicity assay. CD19 positive NALM-6 cells were used as target cells (1.5×10^7) labeled with 10 μ M calcein AM (Molecular Probes, Leiden, Netherland, no. C-1430) for 30 min at 37°C in cell culture medium. After two washes in cell culture medium, cells were counted and mixed with the CD4-positive T cell clone CB15 cells (kindly provided by Dr. Fickenscher, University of Erlangen/Nuernberg, Germany). 2×10^6 CB15 cells and 2×10^5 NALM-6 cells were mixed per ml (E:T ratio of 1:10) and 50 μ l of this suspension was used per well in a 96 well round bottom plate. Antibodies were diluted in RPMI/10% FCS to the required concentration and 50 μ l of this solution was added to the cell suspension. A standard reaction was incubated at 37°C/5% CO₂ for 2 hours. After the cytotoxic reaction, the released dye in the incubation medium can be quantitated in a fluorescence reader (Tecan, Crailsheim, Germany) and compared with the fluorescence signal from a control reaction (without bispecific antibody), and the fluorescence signal obtained for totally lysed cells (for 10 min in 1% saponin). On the basis of these readings, the specific cytotoxicity was calculated according to the following formula: $[\text{Fluorescence (Sample)} - \text{Fluorescence (Control)}] : [\text{Fluorescence (Total Lysis)} - \text{Fluorescence (Control)}] \times 100$.

[0092] Sigmoidal dose response curves typically had R² values >0.97 as determined by Prism Software (GraphPad Software Inc., San Diego, USA). EC₅₀ values calculated by the analysis program were used for comparison of bioactivity.

[0093] As shown in WO2004/106381, all constructs revealed cytotoxic activity against CD19 expressing NALM-6 cells. Strongest bioactivity with EC 50 values < 500 pg/ml was detected for the constructs shown in Table 1, supra.

Example 2:

Clinical Use of bscCD19xCD3 in a Patient with B-cell Lymphoma

[0094] In a compassionate use, a patient (female, born 1937) suffering from B-cell derived chronic lymphatic leukemia (B-CLL) has been treated with the bispecific single chain antibody bscCD19xCD3 (SEQ ID NO.2) as described in detail in WO 99/54440. FACS analysis revealed that 95 % of the patient's peripheral blood cells were CD19 positive cells while 77 % of the cells expressed the CD20 antigen. Incubation of the patient's peripheral blood cells with the bscCD19xCD3 showed a pronounced depletion of CD19-positive B-cells. To prevent any acute cytokine reactions and complications of tumor lysis, the patient got prophylactic IV doses of 2 mg clemastine (Tavegil®) and 200 mg cimetidine (Tagamet®) as well as 300 mg allopurinol and 20 mg of omeprazol (Antra®).

[0095] The patient received a first dose of 3 μ g bscCD19xCD3 as 20 min-infusion in isotonic phosphate buffer containing 5 % human serum albumin (HSA). During the infusion the patient did not have any adverse effects. About 1 hour after infusion the patient had chills for about 5 minutes followed by sweating, a moderate decrease of blood pressure by about 10 mm Hg and a moderate increase of body temperature (+ 0.5 °C) for a few hours. In addition, her headache slightly worsened. The patient was treated with another 2 mg of Tavegil® and 200 mg of Tagamet®, 250 mg prednisolone (Solu-Decortin®) and 50 mg pethidine (Dolantin®). All symptoms released without sequelae the same day.

A second dose of 10 μ g bscCD19xCD3 was given one day later under the same conditions referred to above. About 1 hour after infusion the patients had remarkable chills, fever (39.2 °C), slight hyperventilation and a hypotensive reaction. The patient was treated with 2 mg Tavegil, 200 mg Tagamet and 300 mg Solu-Decortin and 15 mg piritramide (Dipidolor®). For stabilization of her cardiovascular function the patient received a dopamine infusion and got volume substitution. Following this treatment the symptoms decreased remarkably.

During the next 3 days the patient continued having subfebrile temperature (about 37.2 °C) and developed minor pleural effusion one day later the second dose and mild edema of the lower extremities.

[0096] Ultrasound examination of the spleen and five abdominal and axillary lymph nodes was performed one day and 4 days after administration of the second dose of bscCD19xCD3. Already one day after the 10 μ g dose, the lymph nodes as well as the spleen showed a shrinkage of about 20 % as compared to the size of the lymph nodes and spleen prior to treatment. This observation was confirmed in a second ultrasound evaluation. The weight of the spleen decreased by 350 g (from 1630 g prior to treatment to 1280 g after treatment).

[0097] The number of white blood cells, which include mostly malignant B-cells, decreased during the course of the treatment and the follow-up days. The C-reactive protein (CRP) is an acute phase reaction protein which reflects T-cell activation and the effect of pro-inflammatory cytokines. It increased remarkably after administration of 10 μ g bscCD19xCD3, followed by a continuous decrease during the next 3 observation days.

[0098] The level of serum cytokines which reflects the acute immunological response to the administration of the

compound, was measured before and at various intervals after administration of the compound. Serum levels of cytokines were measured by a quantitative ELISA assay according to the instructions of the manufacturer. Tumor necrosis factor TNF- α increased significantly in a dose-dependent manner within the first hour after administration of bscCD19xCD3. Interleukin 6 (IL-6) and interleukin 8 (IL-8) also showed a significant and dose dependent increase. Their maximum levels were observed 2 to 4 hours after administration of the bscCD19xCD3.

[0099] As a conclusion, bscCD19-CD3 was administered safely to a patient suffering from refractory B-CLL. Although adverse side effects most probably due to cytokine release have been observed, the tolerability of the bscCD19xCD3 at the doses of 3 μ g and 10 μ g was acceptable and could be controlled well by means of prophylactic measures and symptomatic treatment. Importantly, bscCD19xCD3 caused a shrinkage of the previously enlarged spleen and lymph nodes of the patient, as shown in ultrasound examination. Since enlargement of spleen and lymph nodes is caused by infiltrations with malignant B-cells, the shrinkage reflects the destruction of malignant B-cells as result of administration of bscCD19xCD3.

Example 3:

Dose escalation phase I study - Patient 0202

[0100] The purpose of this dose escalation phase I study was to investigate the dose-dependency of changes in immunological activity in tumor target tissue of patients with relapsed B-cell Non-Hodgkin's lymphoma (NHL). To this end, each patient was scheduled to receive six intravenous administrations of an anti-CD19 x anti-CD3 bispecific antibody (SEQ ID NO.2; see also WO 99/54440), over 4 hours in a once-or twice-weekly treatment schedule at day 0, 2, 7, 9, 14 and 16. The dose of anti-CD19 x anti-CD3 was escalated intra-individually at the following doses: 1, 2, 4, 7, 10 and 13 μ g/m² body surface area.

To assess the influence of escalated bscCD19xCD3 doses on the number and distribution of circulating lymphocyte subsets whole blood samples before and during administration were collected. The total number of lymphocytes was determined by differential blood count analysis and the number of lymphocyte subpopulations determined by FACS analysis and expressed as percentage of total lymphocytes, as described in Example 2. In particular, CD3+, CD4+ and CD8+ T cell numbers in peripheral blood mononuclear cells have been determined by fluorescence-activated cell sorter (FACS).

As exemplified in Figure 1 for one patient (i.e. patient 0202) who completed the drug treatment phase, even with the lowest starting dose of bispecific antibody, a sudden drop in CD3+, CD4+ and CD8+ T cell numbers (shown as percentage of total lymphocyte number) has been observed within the 4 hr-infusion period. The T cell numbers recovered to approximately predose values by 24 to 48 hrs. A similar curve progression of T cell counts has been observed in the other patients enrolled in this study. One explanation for this drop is the sudden adhesion and - at least partial-migration of T cells and other activated leukocytes to tissues. It is hypothesized that such a sudden activation and shifting of enormous activated T cell populations (approximately 80% of the human T cell pool reside in the peripheral blood at any time) results in a disturbance of T cell homeostasis as well as disrupting local cytokine profiles in tissues. Indeed, drug administration to the patients according to the mode shown in Figure 1 led to adverse side effects. This result suggested that a more gradual activation and shifting of T cell populations may be closer to a physiologic immune response and may avoid phenomena such as sudden disturbance of local cytokine networks and adverse side effects resulting therefrom.

Example 4:

Clinical trial phase I - patient 1003

[0101] In a further clinical trial, the safety profile of repeated intravenous infusion of the bispecific single chain anti-CD19 x anti-CD3 antibody (SEQ ID NO.2; see also WO 99/54440), the maximum tolerated dose and the optimal biological dose was tested in patients with refractory indolent or aggressive B cell non-Hodgkin lymphoma (B NHL) or B cell leukemia. Each patient received six infusions of anti-CD19 x anti-CD3, over two or four hours, on study days 0, 2, 4, 14, 16 and 18. A total of 15 patients were treated with doses up to 3.0 μ g/m².

[0102] Blood samples were taken at different time points before and during administration of the drug to follow biochemical, haematological and immunological parameters. T cell numbers have been determined as described. In addition, using enzyme-linked immunosorbent assay (ELISA) and cytometric bead array (CBA), the serum levels of cytokines of the patients have been determined.

[0103] When monitoring T cell numbers in the treated patients, robust fluctuations of T cell numbers have been found upon each infusion, suggesting a short-term, burst-like T cell activation as also observed in previous studies; see Example 3. Moreover, as shown in Figures 2 to 5 for one patient (i.e. patient 1003) diagnosed with a mantle cell lymphoma (MCL),

upon infusion of the bispecific antibody, a robust cytokine release of TNF alpha, Interferon gamma, Interleukin-6 and Interleukin-10 has been found in the treated patients. Cytokine release intensity was highest upon administration of the first dose, with decreasing response to subsequent infusions of bispecific anti-CD19x anti-CD3 antibody (first dose effect). After 6 infusions, almost no induction of cytokine levels has been observed. As in the study shown in Example 3, the abrupt T cell activation and cytokine release led to adverse side effects in the patients. Most of these events were of mild or moderate severity, and all transient. The most frequent laboratory abnormalities were seen in various hematologic and coagulation parameters, also being transient, and mostly mild to moderate in nature and clinical significance. The results obtained in this study suggest that a more gradual T cell activation may be necessary to avoid phenomena such as sudden disturbance of local cytokine networks observed in the above described clinical trial.

Example 5:

1. Study for continuous infusion treatment of non-Hodgkin's lymphoma (B NHL) patients with anti-CD19 x anti-CD3 bispecific single chain-antibody (SEQ ID NO. 2)

[0104] In order to evaluate safety and tolerability of the anti-CD19 x anti-CD3 bispecific single chain antibody (bscCD19xCD3; amino acid sequence shown in SEQ ID NO.2), the compound has been administered by long-term continuous infusion. Two patients with relapsed B cell non-Hodgkin's lymphoma (B NHL) are shown in the following sections 2 and 3 (patient #105003 and patient #102003). At the first day of treatment, the two patients received an "initial exposure dose" of 5 $\mu\text{g}/\text{m}^2/24\text{h}$ of anti-CD19 x anti-CD3 bispecific antibody as a continuous intravenous (i.v.) infusion. Thereafter, the dosage was increased to a "maintenance dose" of 15 $\mu\text{g}/\text{m}^2/24\text{h}$ which was administered as a continuous intravenous infusion for the remaining infusion period of 2 (for patient #102003) or 4 weeks (for patient #105003). The daily dose of investigational drug was administered in 500 ml isotonic NaCl solution containing 5% HSA. Each of the patients received co-therapy with a glucocorticosteroid (methylprednisolone) at a concentration of 1 x 100 mg (i.v.) 1 h prior to the start of infusion of bispecific antibody in order to suppress cytokine release at the initial phase of the infusion period.

Section 4 of this Example 5 provides for further summarizing data of patients treated. with an "initial exposure dose" (between 0.5 and 5 $\mu\text{g}/\text{m}^2/24\text{h}$) and "maintenance dose" of 15 $\mu\text{g}/\text{m}^2/24\text{h}$.

2. Patient #105003 diagnosed with follicular lymphoma (B cell non-Hodgkin Lymphoma)

[0105] This 44-year old male patient was diagnosed with a follicular lymphoma in 2000. The patient had previously received multiple chemotherapies (CHOP; Bendamustine) and immunotherapies (Rituximab; anti-CD20 monoclonal antibody). After participation for 2 years in a vaccination trial, the disease once more progressed. In autumn 2005, the patient experienced an increasing bone marrow infiltration, resulting in anemia, and infiltration of the lung with impairment of the respiratory function. Furthermore, the quality of life of this patient was clearly reduced due to a worsening of the B-symptomatic (splenomegaly, increased night sweating and a 3 kg weight loss over 3 weeks). This clinical condition made a new therapy necessary.

[0106] In the following, the patient received the anti-CD19 x anti-CD3 bispecific single chain antibody (SEQ ID NO.2) at a dose level of 15 $\mu\text{g}/\text{m}^2/24\text{h}$ as a continuous infusion for 4 weeks as detailed above. The treatment was started on 03.10.2005 and well tolerated, i.e. no significant adverse side effects could be observed.

2.1 T cell activation and proliferation by the anti-CD19 x anti-CD3 bispecific single chain antibody

[0107] Mononuclear cells from samples of peripheral blood obtained from patient #105003 at different time points according to the study protocol were analyzed by 4-color flowcytometry after staining with the following combinations of 4 different antibodies or surface markers:

Panel 1: CD2 x CD3 x CD4 x CD8 (T cells)

Panel 2: CD3 x CD16 x CD19 x CD56 (lymphocyte counts: B, T and NK cells)

Panel 3: CD8 x CD25 x CD69 x HLA-DR (CD8⁺ T cell activation)

Panel 4: CD8 x CD28 x CD45RA x CCR7 (CD8⁺ T cell subsets)

[0108] Absolute cell counts of lymphocyte subsets i.e. B, T and NK cells defined as CD19⁺/CD3⁻, CD3⁺ and CD3⁺/CD56⁺ cells, respectively, were calculated from panel 2 as $(\%B, T \text{ or } NK \text{ cells}) / (\%B + \%T + \%NK \text{ cells})$ multiplied with the total lymphocyte counts of the respective blood sample as determined by a routine laboratory. Absolute CD4⁺ and CD8⁺ T cell counts were calculated from panel 1 as $\%CD3^+CD4^+CD8^- \text{ cells} / \%CD3^+ \text{ cells}$ or $\%CD3^+CD4^-CD8^+ \text{ cells} / \%CD3^+ \text{ cells}$, respectively, multiplied with absolute T cell counts as calculated from panel 2. Absolute cell counts of CD8⁺ T cell

subsets were calculated from the following ratios of percentages obtained from panel 4 each multiplied with absolute CD8⁺ T cell counts as calculated from panel 2:

%CD8⁺CD45RA⁺CD28⁺ cells / %CD8⁺ cells (corresponding to naïve CD8⁺ T cells),

%CD8⁺CD45RA⁻CCR7⁺ cells / %CD8⁺ cells (corresponding to central memory CD8⁺ T cells = T_{CM}),

%CD8⁺CD45RA⁻CCR7⁻ cells / %CD8⁺ cells (corresponding to effector memory CD8⁺ T cells = T_{EM}), and

%CD8⁺CD45RA⁺CD28⁻ cells / %CD8⁺ cells (corresponding to terminally differentiated CTL (cytotoxic T cells) = CD45RA-positive effector memory CD8⁺ T cells = T_{EMRA}).

[0109] T cell activation in this patient was determined as % CD8⁺ T cells expressing the cell surface activation markers CD25, CD69 or HLA-DR (flowcytometry panel 3) of all CD8⁺ T cells.

[0110] First, CD4⁺ and CD8⁺ T cell counts have been analysed. As shown in Figure 6, CD8⁺ and CD4⁺ T cells largely disappeared from peripheral blood after start of infusion of the anti-CD19 x anti-CD3 bispecific single chain antibody, which is explained as distributional phenomenon triggered by T cell activation through crosslinking of peripheral blood T and B cells mediated by the anti-CD19 x anti-CD3 bispecific single chain antibody. However, after half a week of treatment, CD8⁺ and CD4⁺ T cells reappeared in the blood and further increased in numbers until day 7 and 21, respectively. Compared to their starting values, CD8⁺ and CD4⁺ T cells showed a 3.5- to 4-fold expansion in the blood. CD8⁺ and CD4⁺ T cell counts stayed high during treatment weeks 2 and 3, before T cell numbers started to decrease during the fourth week of treatment. CD8⁺ and CD4⁺ T cell counts were still above the corresponding pre-treatment values after 4 weeks of infusion of the anti-CD19 x anti-CD3 bispecific single chain antibody, when substantial tumor shrinkage was diagnosed fulfilling the criteria of a partial response, as set forth below.

[0111] Next, CD8⁺ T Cell subpopulations have been analysed in more detail. As shown in Figure 7, analysis of CD8⁺ T cells subpopulations revealed, that the effector memory subset TEM was almost exclusively responsible for the expansion of CD8⁺ T cells induced by the anti-CD19 x anti-CD3 bispecific single chain antibody. CD8⁺ T cells account for most of the cytotoxic activity among all T cells and the TEM-cells together with the TEMRA-subset account for most of the cytotoxic activity among the CD8⁺ T cells. Except for the TEM-subset, no significant changes in cell counts could be observed among the other CD8⁺ T cell subpopulations like the naïve T cells not capable of proliferating upon a single activation signal as provided by the anti-CD19 x anti-CD3 bispecific single chain antibody or the TEMRA-subset not capable of proliferating at all. Thus, the selective expansion of the proliferation-competent CD8⁺ TEM cells can be clearly attributed to cell division and proliferation in response to the contact of CD8⁺ TEM cells with B lymphoma cells decorated by the anti-CD19 x anti-CD3 bispecific single chain antibody within the tumor; see also Figure 14. A significant contribution to T cell expansion of B lymphoma cells decorated by the anti-CD19 x anti-CD3 bispecific single chain antibody circulating in the blood can be excluded, because circulating B lymphoma cells had been already depleted from peripheral blood at day 3, i.e. prior to the observed T cell expansion.

[0112] Finally, CD8⁺ T Cell activation has been analysed in that T cell activation markers have been followed as shown in Figure 8. CD8⁺ T cell expansion is preceded by strong activation of CD8⁺ T cells as indicated by a sustained upregulation of the activation marker HLA-DR. Other activation markers like CD69 and CD25 only showed a short transient upregulation after the start of infusion of the construct of the invention, which is explained by activation through B lymphoma cell decorated with the anti-CD19 x anti-CD3 bispecific single chain antibody circulating in the blood as long as the circulating B lymphoma cells were depleted during the first 3 days of treatment. In contrast, the sustained upregulation of HLA-DR over 3 weeks reflects the activation of CD8⁺ T cells within the tumor through the contact with tumor-resident B lymphoma cells decorated by anti-CD19 x anti-CD3 bispecific single chain antibody. Intratumoral T cell

activation results in a proliferative T cell response within the tumor leading to the expansion of T cells, which secondarily also appear in the circulating blood. Those T cells activated in the tumor and then migrated into the blood still show the long-term activation marker HLA-DR but have already downregulated the short-term activation markers CD69 and CD25.

[0113] As a conclusion, treatment with the anti-CD19 x anti-CD3 bispecific single chain antibody caused long-term T cell activation and expansion. T cells with a cytotoxic phenotype predominantly account for CD8⁺ T cell expansion. T cell activation and proliferation is induced within the tumor by B lymphoma cells decorated with the anti-CD19 x anti-CD3 bispecific single chain antibody. Decreasing T cell activation during the third week and decreasing T cell counts during the fourth week of infusion can be explained by the efficacy of the anti-CD19 x anti-CD3 bispecific single chain antibody in this patient, which led to a tumor shrinkage of 58.0% as diagnosed after 4 weeks of treatment with the anti-CD19 x anti-CD3 bispecific single chain antibody (see below) thus reducing the overall number of B lymphoma cells, which can induce T cell activation and proliferation mediated by the anti-CD19 x anti-CD3 bispecific single chain antibody.

2.2 Depletion of peripheral blood B (lymphoma) cells by the anti-CD19 x anti-CD3 bispecific single chain antibody

[0114] Mononuclear cells from samples of peripheral blood obtained from study patient #105003 at different time points until best clinical response were analyzed by 4-color flow cytometry according to standard methods after staining with a combination of antibodies against the following 4 cell surface markers: CD3 (T cell marker) x CD16 (NK cell/macrophage marker) x CD19 (B cell marker) x CD56 (NK cell marker). Absolute cell counts of lymphocyte subsets i.e. B, T and NK cells defined as CD19⁺/CD3⁻, CD3⁺ and CD3⁺/CD56⁺ cells, respectively, were calculated as % (B, T or NK cells) / (%B + %T + %NK cells) multiplied with the total lymphocyte counts of the respective blood sample as determined by a routine laboratory. Thus, absolute numbers of B (lymphoma) cells were calculated as total numbers of CD19⁺/CD3⁻ cells.

[0115] As shown in Figure 9, the patient started with about 140 B (lymphoma) cells per ml of blood prior to treatment. After start of infusion of the anti-CD19 x anti-CD3 bispecific single chain antibody, circulating B (lymphoma) cells rapidly dropped within the first 3 days of treatment and finally completely disappeared from peripheral blood by the end of the first week of treatment. Furthermore, B (lymphoma) cells remained absent from peripheral blood until the partial response was diagnosed after 4 weeks of treatment; see below. These data show that the anti-CD19 x anti-CD3 bispecific single chain antibody can totally eliminate circulating B (lymphoma) cells due to its cytotoxic activity against said cells.

2.3 Reduction of lymphoma sizes by the anti-CD19 x anti-CD3 bispecific single chain antibody

[0116] For assessment of the efficacy of the treatment by the anti-CD19 x anti-CD3 bispecific single chain antibody, standardized response criteria for response assessment for non-Hodgkin Lymphoma (NHL) have been used. According to these criteria, 6 representative lymphoma lesions have to be selected. The sum of the product of the largest cross sectional diameters of the lymphoma lesions is defined as the baseline SPD (Sum Product Diameters). The change of this SPD is then assessed a regular base during the whole treatment and follow-up period of the study. For instance, a Partial Response is defined as a $\geq 50\%$ decrease in SPD.

As demonstrated in Figure 10, at restaging after 4 weeks of treatment, a clear reduction of lymphoma tumor masses according to the response assessment for NHL set forth above was found: A decrease in SPD of 6 reference lymphoma lesions of 58.0% was diagnosed, corresponding to a Partial Response (PR) in the tumor response assessment by computed tomography (CT). 8 weeks after treatment with the anti-CD19 x anti-CD3 bispecific single chain antibody the partial response was confirmed by computer tomography showing a tumor shrinkage of 66% (SPD).

3. Patient #102003 diagnosed with Small lymphocytic lymphoma (B-CLL)

[0117] This 60-year old male patient was diagnosed with a small lymphocytic lymphoma in April 1999. Relevant findings in the patient's medical history were sleep apnea syndrome, acute renal failure, herpes zoster, intermittent bronchitis and intermittent hepatopathy. The patient had a history of multiple chemotherapies (Chlorambucil; Fludarabin; Knospe; Endoxan), immunotherapies (Rituximab; anti-CD20 monoclonal antibody), and radiological treatment of the abdominal region.

[0118] In the 7-year history of the disease, the patient received 7 different chemotherapy regimens as well as Rituximab as mono therapy or combination therapy and radiotherapy without demonstrating any major response. The administration of the anti-CD19 x anti-CD3 bispecific single chain antibody was the 13th therapy regimen for this patient. The patient received the anti-CD19 x anti-CD3 bispecific single chain antibody (SEQ ID NO.2) at a dose level of 15 μ g/m²/24h for 2 weeks as a continuous infusion as detailed above. The treatment was started on 09.05.2005. After two weeks of treatment, a complete restaging took place, the results of which are presented below.

3.1 Depletion of peripheral blood B (lymphoma) cells by the anti-CD19 x anti-CD3 bispecific single chain antibody

[0119] B cell counts have been determined as set forth in section 2.2, supra. As shown in Figure 11, the patient started with 920 B (lymphoma) cells per ml of blood prior to treatment. After start of infusion of the anti-CD19 x anti-CD3 bispecific single chain antibody, circulating B (lymphoma) cells showed a rapid decrease followed by a transient phase of limited recovery at 600 cells per ml within the first 3 days consistent with cell redistribution. In the further course of treatment, B (lymphoma) cells were totally depleted from the circulation until the partial response was diagnosed after 2 weeks of treatment. These data confirm that the anti-CD19 x anti-CD3 bispecific single chain antibody is capable of completely eliminating circulating B (lymphoma) cells as part of its clinical efficacy.

3.2 Elimination of the lymphoma infiltrate from the bone marrow by the anti-CD19 x anti-CD3 bispecific single chain antibody

[0120] In addition, bone marrow histopathology was performed before and after treatment with the anti-CD19 x anti-CD3 bispecific single chain antibody. As shown in Figure 12, left panel, before treatment, 40-50% bone marrow infiltration by small lymphocytic lymphoma cells could be observed. The diagnosis of small cell lymphocytic lymphoma / CLL was confirmed.

As depicted in Figure 12, right panel, after treatment with the anti-CD19 x anti-CD3 bispecific single chain antibody, no evidence for infiltration by small lymphocytic lymphoma cells could be found any more, whereas a significant increase of T-cells could be observed. These data demonstrate elimination of lymphoma cells from the bone marrow below detection limit by the anti-CD19 x anti-CD3 bispecific single chain antibody. This finding is consistent with a complete bone marrow response which is difficult to achieve by e.g. conventional chemotherapy.

3.3 Reduction of lymphoma sizes by the anti-CD19 x anti-CD3 bispecific single chain antibody

[0121] Furthermore, at restaging after 2 weeks of treatment, a clear reduction of lymphoma tumor masses was seen: As shown in Figure 13, a decrease of 57.2% of the size of six reference lymphoma lesions was diagnosed by computed tomography (CT), corresponding to a Partial Response (PR) in the tumor response assessment.

In the 7-year history of the disease, during which the patient received 7 different chemotherapy regimens as well as immunotherapy and radiotherapy, without demonstrating any major response, treatment of this patient with the anti-CD19 x anti-CD3 bispecific single chain antibody, for the first time provides for a successful therapy in that more than 50% shrinkage of the reference lymphoma lesions could be achieved.

4. Summary of clinical data

[0122] Patients with relapsed indolent NHL were included according to a classical 3+3 dose escalation design with initial doses of 0.5 $\mu\text{g}/\text{m}^2/24\text{h}$. Initial steroid coverage was given to mitigate assumed cytokine release symptoms. Safety and tolerability was assessed by CTC-AE (common terminology criteria for adverse events. The NCI (National Cancer Institute) Common Terminology Criteria for Adverse Events is a descriptive terminology which can be utilized for Adverse Events (AE) reporting. A grading (severity) scale is provided for each AE term criteria and dose escalation was only allowed after a data review committee concluded safety of the previous dose with a DLT (dose limiting toxicity) period of 14 days. Biological activity was monitored by investigating levels of systemic cytokines using specific ELISAs and by quantification and characterization of peripheral immune cell subsets via FACS analysis. After 4 weeks of anti-CD19 x anti-CD3 bispecific single chain antibody treatment, a control CT (Computed Tomography) scan was performed. If patients were at least stable according to standardized Cheson criteria (reviewed by central radiology), an additional 4-week cycle of anti-CD19 x anti-CD3 bispecific single chain antibody was offered to the patients. The Cheson criteria were developed by the National Cancer Institute and the international pharmaceutical industry to provide a guideline for assessing clinical response in NHL. According to the criteria, a complete response is obtained when there is a complete disappearance of all detectable clinical and radiographic evidence of disease and disease related symptoms, all lymph nodes have returned to normal size, the spleen has regressed in size, and the bone marrow is cleared of lymphoma. For a partial response, there must be a 50% decrease in size of the six largest dominant lymph nodes, no increase in size of the other nodes, liver or spleen, splenic, hepatic nodules must regress by at least 50% and there must be no new disease sites.

[0123] Up to now, 19 patients with a median number of 4 previous chemo-/immuno-therapies have been included. During dose-escalation from DL1 (0.5 $\mu\text{g}/\text{m}^2/24\text{h}$) (DL = dose level) up to DL3 (5 $\mu\text{g}/\text{m}^2/24\text{h}$) no dose-limiting toxicity was observed and AEs (adverse events) were generally moderate. At DL4 (5 $\mu\text{g}/\text{m}^2/24\text{h}$ on the first day, 15 $\mu\text{g}/\text{m}^2/24\text{h}$ as maintenance dose), 7 patients were treated with 2 patients receiving less than 14 days of treatment (1 DLT, 1 interruption per Investigator decision).

Complete depletion of circulating B (lymphoma) cells by end of the CD19 x CD3 bispecific single chain antibody infusion was observed in 9 of 14 evaluable patients (treatment > 2 weeks and B-cells detectable in peripheral blood prior to anti-CD19 x anti-CD3 bispecific single chain antibody infusion). A dose-dependent increase in frequency reached 100% at DL4. At DL4, 3 of 7 had relevant bone marrow (BM) infiltration (> 10%) with 1 patient showing improvement and 2 patients showing complete disappearance of lymphoma cells in BM. Best overall tumour response in the 14 evaluated patients (treatment > 2 weeks and scanning of all involved areas) was 1 CR (complete response in patient # 109002, a 61-year old man diagnosed with follicular lymphoma, grand 1, stage IIIa), 2 PR (partial response), 1 MR (minor response), 7 SD (stable disease) and 3 PD (progressive disease). In particular, patient #109002 showed further impressive results, namely a complete remission (CR); see Figures 14 to 16. This complete remission was achieved in said patient by an initial dose of 5 $\mu\text{g}/\text{m}^2/24\text{h}$ on the first day of treatment and a subsequent dose of 15 $\mu\text{g}/\text{m}^2/24\text{h}$ for 4 weeks. After these 4 weeks, patient # 109002 showed partial responses and the patient received immediately a further 15 $\mu\text{g}/\text{m}^2/24\text{h}$ dose for further 4 weeks, leading to the complete response.

[0124] Without being limited by the following, the art defines "complete response", "partial response", "progressing disease" and "minor response" as follows:

A complete response is often declared if lesions are not detected by CT imaging and other tests. If CT imaging and a bone marrow test show no evidence of disease, it is a more rigorously defined a complete response.

[0125] Partial response describes a response to therapy in which least a 50% reduction in measurable tumor burden is measured.

[0126] A patient is considered to have progressing disease when they experience symptoms (fever, night sweats, etc.) and when lymph nodes increase in size or new enlarged lymph nodes are observed.

[0127] A patient is considered to have, stable or regressing disease when they do not experience symptoms and when lymph nodes are not growing, or are observed to be regressing in size. Sometimes this condition or clinically observed inactivity of the disease is described as a remission.

[0128] "Minor response" roughly means a small amount of shrinkage. Minor response is not really a standard term but is increasingly used. Roughly speaking, a minor response is more than 25% of total tumor volume but less than the 50% that would make it a partial response (PR).

SEQUENCE LISTING

[0129]

<110> Micromet AG

<120> Treatment of tumorous diseases

<130> L1410 PCT S3

<160> 45

<170> PatentIn version 3.3

<210> 1

<211> 1587

<212> DNA

<213> Artificial

<220>

<223> Bispecific scFv CD 19 x CD3

<400> 1

EP 1 976 886 B1

gaattccacc atgggatgga gctgtatcat cctcttcttg gtagcaacag ctacaggtgt 60
 ccactccgat atccagctga cccagtctcc agcttctttg gctgtgtctc tagggcagag 120
 5 ggccaccatc tcttgcaagg ccagccaaag tgttgattat gatggtgata gttatttgaa 180
 ctggtaccaaa cagattccag gacagccacc caaactcctc atctatgatg catccaatct 240
 agtttctggg atcccaccca ggttttagtgg cagtgggtct gggacagact tcaccctcaa 300
 10 catccatcct gtggagaagg tggatgctgc aacctatcac tgtcagcaaa gtactgagga 360
 tccgtggacg ttcggtggag ggaccaagct cgagatcaaa ggtggtggtg gttctggcgg 420
 cggcggctcc ggtggtggtg gttctcaggt gcagctgcag cagtctgggg ctgagctggt 480
 15 gaggcctggg tctcagtgga agatttctc caaggcttct ggctatgcat tcagtagcta 540
 ctggatgaac tgggtgaagc agaggcctgg acagggtctt gagtggattg gacagatttg 600
 20 gcctggagat ggtgatacta actacaatgg aaagttcaag ggtaaagcca ctctgactgc 660
 agacgaatcc tccagcacag cctacatgca actcagcagc ctagcatctg aggactctgc 720
 ggtctatttc tgtgcaagac gggagactac gacggtaggc cgttattact atgctatgga 780
 25 ctactggggc caagggacca cggtcaccgt ctctccgga ggtggtggat ccgatatcaa 840
 actgcagcag tcaggggctg aactggcaag acctggggcc tcagtgaaga tgtcctgcaa 900
 gacttctggc tacaccttta ctaggtacac gatgcactgg gtaaaacaga ggcctggaca 960
 30 gggctctgga tggattggat acattaatcc tagccgtggt tatactaatt acaatcagaa 1020
 gttcaaggac aaggccacat tgactacaga caaatcctcc agcacagcct acatgcaact 1080
 gagcagcctg acatctgagg actctgcagt ctattactgt gcaagatatt atgatgatca 1140
 35 ttactgcctt gactactggg gccaaggcac cactctcaca gtctcctcag tcgaaggtgg 1200
 aagtggaggt tctggtggaa gtggaggttc aggtggagtc gacgacattc agctgacca 1260
 40 gtctccagca atcatgtctg catctccagg ggagaaggtc accatgacct gcagagccag 1320
 ttcaagtgta agttacatga actggtacca gcagaagtca ggcacctccc ccaaaagatg 1380
 gatztatgac acatccaaag tggcttcttg agtcccttat cgcttcagtg gcagtgggtc 1440
 45 tgggacctca tactctctca caatcagcag catggaggct gaagatgctg ccacttatta 1500
 ctgccaacag tggagtagta acccgctcac gttcgggtgct gggaccaagc tggagctgaa 1560
 50 acatcatcac catcatcatt agtcgac 1587

<210> 2

<211> 523

<212> PRT

55 <213> Artificial

<220>

<223> Bispecific scFv CD 19 x CD 3

EP 1 976 886 B1

<400> 2

5 Met Gly Trp Ser Cys Ile Ile Leu Phe Leu Val Ala Thr Ala Thr Gly
 1 5 10 15
 Val His Ser Asp Ile Gln Leu Thr Gln Ser Pro Ala Ser Leu Ala Val
 20 25 30
 10 Ser Leu Gly Gln Arg Ala Thr Ile Ser Cys Lys Ala Ser Gln Ser Val
 35 40 45
 15 Asp Tyr Asp Gly Asp Ser Tyr Leu Asn Trp Tyr Gln Gln Ile Pro Gly
 50 55 60
 Gln Pro Pro Lys Leu Leu Ile Tyr Asp Ala Ser Asn Leu Val Ser Gly
 65 70 75 80
 20 Ile Pro Pro Arg Phe Ser Gly Ser Gly Ser Gly Thr Asp Phe Thr Leu
 85 90 95
 25 Asn Ile His Pro Val Glu Lys Val Asp Ala Ala Thr Tyr His Cys Gln
 100 105 110
 Gln Ser Thr Glu Asp Pro Trp Thr Phe Gly Gly Gly Thr Lys Leu Glu
 115 120 125
 30 Ile Lys Gly Gly Gly Gly Ser Gly Gly Gly Gly Ser Gly Gly Gly Gly
 130 135 140
 35
 40
 45
 50
 55

EP 1 976 886 B1

Ser Gln Val Gln Leu Gln Gln Ser Gly Ala Glu Leu Val Arg Pro Gly
145 150 155 160

5 Ser Ser Val Lys Ile Ser Cys Lys Ala Ser Gly Tyr Ala Phe Ser Ser
165 170 175

10 Tyr Trp Met Asn Trp Val Lys Gln Arg Pro Gly Gln Gly Leu Glu Trp
180 185 190

Ile Gly Gln Ile Trp Pro Gly Asp Gly Asp Thr Asn Tyr Asn Gly Lys
195 200 205

15 Phe Lys Gly Lys Ala Thr Leu Thr Ala Asp Glu Ser Ser Ser Thr Ala
210 215 220

20 Tyr Met Gln Leu Ser Ser Leu Ala Ser Glu Asp Ser Ala Val Tyr Phe
225 230 235 240

25 Cys Ala Arg Arg Glu Thr Thr Thr Val Gly Arg Tyr Tyr Tyr Ala Met
245 250 255

Asp Tyr Trp Gly Gln Gly Thr Thr Val Thr Val Ser Ser Gly Gly Gly
260 265 270

30 Gly Ser Asp Ile Lys Leu Gln Gln Ser Gly Ala Glu Leu Ala Arg Pro
275 280 285

35 Gly Ala Ser Val Lys Met Ser Cys Lys Thr Ser Gly Tyr Thr Phe Thr
290 295 300

Arg Tyr Thr Met His Trp Val Lys Gln Arg Pro Gly Gln Gly Leu Glu
305 310 315 320

40 Trp Ile Gly Tyr Ile Asn Pro Ser Arg Gly Tyr Thr Asn Tyr Asn Gln
325 330 335

45 Lys Phe Lys Asp Lys Ala Thr Leu Thr Thr Asp Lys Ser Ser Ser Thr
340 345 350

50 Ala Tyr Met Gln Leu Ser Ser Leu Thr Ser Glu Asp Ser Ala Val Tyr
355 360 365

Tyr Cys Ala Arg Tyr Tyr Asp Asp His Tyr Cys Leu Asp Tyr Trp Gly
370 375 380

55

EP 1 976 886 B1

Gln Gly Thr Thr Leu Thr Val Ser Ser Val Glu Gly Gly Ser Gly Gly
385 390 395 400

5 Ser Gly Gly Ser Gly Gly Ser Gly Gly Val Asp Asp Ile Gln Leu Thr
405 410 415

10 Gln Ser Pro Ala Ile Met Ser Ala Ser Pro Gly Glu Lys Val Thr Met
420 425 430

Thr Cys Arg Ala Ser Ser Ser Val Ser Tyr Met Asn Trp Tyr Gln Gln
435 440 445

15 Lys Ser Gly Thr Ser Pro Lys Arg Trp Ile Tyr Asp Thr Ser Lys Val
450 455 460

20 Ala Ser Gly Val Pro Tyr Arg Phe Ser Gly Ser Gly Ser Gly Thr Ser
465 470 475 480

25 Tyr Ser Leu Thr Ile Ser Ser Met Glu Ala Glu Asp Ala Ala Thr Tyr
485 490 495

Tyr Cys Gln Gln Trp Ser Ser Asn Pro Leu Thr Phe Gly Ala Gly Thr
500 505 510

30 Lys Leu Glu Leu Lys His His His His His His
515 520

<210> 3

<211> 1533

35 <212> DNA

<213> Artificial

<220>

<223> CD 19 VH/VL x CD3 VH/VL (BsrG I to Sal I)

40

<400> 3

45 tgtacactcc caggtgcagc tgcagcagtc tggggctgag ctggtgaggc ctgggtcctc 60
agtgaagatt tcctgcaagg cttctggcta tgcattcagt agctactgga tgaactgggt 120
gaagcagagg cctggacagg gtcttgagtg gattggacag atttggcctg gagatgggtga 180
tactaactac aatggaaaagt tcaagggtaa agccactctg actgcagacg aatcctccag 240
50 cacagcctac atgcaactca gcagcctagc atctgaggac tctgcggtct atttctgtgc 300
aagacggggag actacgacgg taggccgtta ttactatgct atggactact ggggcccaagg 360
55 gaccacgggc accgtctcct ccggtggtgg tggttctggc ggcggcggtc ccggtggtgg 420

35

40

45

50

55

33

EP 1 976 886 B1

Gly Gln Ile Trp Pro Gly Asp Gly Asp Thr Asn Tyr Asn Gly Lys Phe
 50 55 60

5 Lys Gly Lys Ala Thr Leu Thr Ala Asp Glu Ser Ser Ser Thr Ala Tyr
 65 70 75 80

10 Met Gln Leu Ser Ser Leu Ala Ser Glu Asp Ser Ala Val Tyr Phe Cys
 85 90 95

Ala Arg Arg Glu Thr Thr Thr Val Gly Arg Tyr Tyr Tyr Ala Met Asp
 100 105 110

15 Tyr Trp Gly Gln Gly Thr Thr Val Thr Val Ser Ser Gly Gly Gly Gly
 115 120 125

20 Ser Gly Gly Gly Gly Ser Gly Gly Gly Gly Ser Asp Ile Gln Leu Thr
 130 135 140

25 Gln Ser Pro Ala Ser Leu Ala Val Ser Leu Gly Gln Arg Ala Thr Ile
 145 150 155 160

Ser Cys Lys Ala Ser Gln Ser Val Asp Tyr Asp Gly Asp Ser Tyr Leu
 165 170 175

30 Asn Trp Tyr Gln Gln Ile Pro Gly Gln Pro Pro Lys Leu Leu Ile Tyr
 180 185 190

35 Asp Ala Ser Asn Leu Val Ser Gly Ile Pro Pro Arg Phe Ser Gly Ser
 195 200 205

Gly Ser Gly Thr Asp Phe Thr Leu Asn Ile His Pro Val Glu Lys Val
 210 215 220

40 Asp Ala Ala Thr Tyr His Cys Gln Gln Ser Thr Glu Asp Pro Trp Thr
 225 230 235 240

45 Phe Gly Gly Gly Thr Lys Leu Glu Ile Lys Ser Gly Gly Gly Gly Ser
 245 250 255

50 Asp Ile Lys Leu Gln Gln Ser Gly Ala Glu Leu Ala Arg Pro Gly Ala
 260 265 270

Ser Val Lys Met Ser Cys Lys Thr Ser Gly Tyr Thr Phe Thr Arg Tyr
 275 280 285

EP 1 976 886 B1

Thr Met His Trp Val Lys Gln Arg Pro Gly Gln Gly Leu Glu Trp Ile
 290 295 300

5 Gly Tyr Ile Asn Pro Ser Arg Gly Tyr Thr Asn Tyr Asn Gln Lys Phe
 305 310 315 320

10 Lys Asp Lys Ala Thr Leu Thr Thr Asp Lys Ser Ser Ser Thr Ala Tyr
 325 330 335

Met Gln Leu Ser Ser Leu Thr Ser Glu Asp Ser Ala Val Tyr Tyr Cys
 340 345 350

15 Ala Arg Tyr Tyr Asp Asp His Tyr Cys Leu Asp Tyr Trp Gly Gln Gly
 355 360 365

20 Thr Thr Leu Thr Val Ser Ser Val Glu Gly Gly Ser Gly Gly Ser Gly
 370 375 380

25 Gly Ser Gly Gly Ser Gly Gly Val Asp Asp Ile Gln Leu Thr Gln Ser
 385 390 395 400

Pro Ala Ile Met Ser Ala Ser Pro Gly Glu Lys Val Thr Met Thr Cys
 405 410 415

30 Arg Ala Ser Ser Ser Val Ser Tyr Met Asn Trp Tyr Gln Gln Lys Ser
 420 425 430

35 Gly Thr Ser Pro Lys Arg Trp Ile Tyr Asp Thr Ser Lys Val Ala Ser
 435 440 445

Gly Val Pro Tyr Arg Phe Ser Gly Ser Gly Ser Gly Thr Ser Tyr Ser
 450 455 460

40 Leu Thr Ile Ser Ser Met Glu Ala Glu Asp Ala Ala Thr Tyr Tyr Cys
 465 470 475 480

45 Gln Gln Trp Ser Ser Asn Pro Leu Thr Phe Gly Ala Gly Thr Lys Leu
 485 490 495

Glu Leu Lys His His His His His
 500 505

50
 <210> 5
 <211> 1531
 <212> DNA
 <213> Artificial

55
 <220>
 <223> CD3 VH/VL x CD19 VH/VL (BsrG I to Sal I)

EP 1 976 886 B1

<400> 5

5 tgtacactcc gatataaac tgcagcagtc aggggctgaa ctggcaagac ctggggcctc 60
 agtgaagatg tcctgcaaga cttctggcta cacctttact aggtacacga tgcactgggt 120
 aaaacagagg cctggacagg gtctggaatg gattggatac attaatccta gccgtgggtta 180
 tactaattac aatcagaagt tcaaggacaa ggccacattg actacagaca aatcctccag 240
 10 cacagcctac atgcaactga gcagcctgac atctgaggac tctgcagtct attactgtgc 300
 aagatattat gatgatcatt actgccttga ctactggggc caaggcacca ctctcacagt 360
 15 ctctcaggt ggtgggtggtt ctggcggcgg cggtccgggt ggtgggtggtt ctgacattca 420
 gctgaccag tctccagcaa tcatgtctgc atctccaggg gagaaggta ccatgacctg 480
 cagagccagt tcaagtgtaa gttacatgaa ctggtaccag cagaagtcag gcacctcccc 540
 20 caaaagatgg atttatgaca catccaaagt ggcttctgga gtcccttatt gcttcagtgg 600
 cagtgggtct gggacctcat actctctcac aatcagcagc atggaggctg aagatgctgc 660
 cacttattac tgccaacagt ggagtagtaa cccgctcacg ttcggtgctg ggaccaagct 720
 25 ggagctgaaa tccggagggtg gtggatccca ggtgcagctg cagcagtctg gggctgagct 780
 ggtgaggcct gggtcctcag tgaagatttc ctgcaaggct tctggctatg cattcagtag 840
 ctactggatg aactgggtga agcagaggcc tggacagggt cttgagtga ttggacagat 900
 30 ttggcctgga gatggtgata ctaactacaa tggaaagttc aagggtaaag ccactctgac 960
 tgcagacgaa tcctccagca cagcctacat gcaactcagc agcctagcat ctgaggactc 1020
 tgcggtctat ttctgtgcaa gacgggagac tacgacggta ggccgttatt actatgctat 1080
 35 ggactactgg ggccaaggga ccacggtcac cgtctcctcc ggtgggtggtg gttctggcgg 1140
 cggcggtctc ggtgggtggtg gttctgatat ccagctgacc cagtctccag cttctttggc 1200
 40 tgtgtctcta gggcagaggg ccaccatctc ctgcaaggcc agccaaagtg ttgattatga 1260
 tgggtgatagt tatttgaact ggtaccaaca gattccagga cagccacca aactcctcat 1320
 ctatgatgca tccaatctag tttctgggat cccaccagg tttagtggca gtgggtctgg 1380
 45 gacagacttc accctcaaca tccatcctgt ggagaagggt gatgctgcaa cctatcactg 1440
 tcagcaaagt actgaggatc cgtggacgtt cgggtggagg accaagctcg agatcaaate 1500
 50 cgggcatcat caccatcatc attgagtcga c 1531

<210> 6

<211> 504

<212> PRT

<213> Artificial

55

<220>

<223> CD3 VH/VL x CD19 VH/VL

EP 1 976 886 B1

<400> 6

5 Asp Ile Lys Leu Gln Gln Ser Gly Ala Glu Leu Ala Arg Pro Gly Ala
 1 5 10 15

 Ser Val Lys Met Ser Cys Lys Thr Ser Gly Tyr Thr Phe Thr Arg Tyr
 20 25 30

 10 Thr Met His Trp Val Lys Gln Arg Pro Gly Gln Gly Leu Glu Trp Ile
 35 40 45

 Gly Tyr Ile Asn Pro Ser Arg Gly Tyr Thr Asn Tyr Asn Gln Lys Phe
 50 55 60

 Lys Asp Lys Ala Thr Leu Thr Thr Asp Lys Ser Ser Ser Thr Ala Tyr
 65 70 75 80

 20 Met Gln Leu Ser Ser Leu Thr Ser Glu Asp Ser Ala Val Tyr Tyr Cys
 85 90 95

 Ala Arg Tyr Tyr Asp Asp His Tyr Cys Leu Asp Tyr Trp Gly Gln Gly
 100 105 110

 Thr Thr Leu Thr Val Ser Ser Gly Gly Gly Gly Ser Gly Gly Gly Gly
 115 120 125

 30 Ser Gly Gly Gly Gly Ser Asp Ile Gln Leu Thr Gln Ser Pro Ala Ile
 130 135 140

 Met Ser Ala Ser Pro Gly Glu Lys Val Thr Met Thr Cys Arg Ala Ser
 145 150 155 160

 Ser Ser Val Ser Tyr Met Asn Trp Tyr Gln Gln Lys Ser Gly Thr Ser
 165 170 175

 Pro Lys Arg Trp Ile Tyr Asp Thr Ser Lys Val Ala Ser Gly Val Pro
 180 185 190

 45 Tyr Arg Phe Ser Gly Ser Gly Ser Gly Thr Ser Tyr Ser Leu Thr Ile
 195 200 205

 50

 55

EP 1 976 886 B1

Ser Ser Met Glu Ala Glu Asp Ala Ala Thr Tyr Tyr Cys Gln Gln Trp
 210 215 220

5 Ser Ser Asn Pro Leu Thr Phe Gly Ala Gly Thr Lys Leu Glu Leu Lys
 225 230 235 240

10 Ser Gly Gly Gly Gly Ser Gln Val Gln Leu Gln Gln Ser Gly Ala Glu
 245 250 255

Leu Val Arg Pro Gly Ser Ser Val Lys Ile Ser Cys Lys Ala Ser Gly
 260 265 270

15 Tyr Ala Phe Ser Ser Tyr Trp Met Asn Trp Val Lys Gln Arg Pro Gly
 275 280 285

20 Gln Gly Leu Glu Trp Ile Gly Gln Ile Trp Pro Gly Asp Gly Asp Thr
 290 295 300

25 Asn Tyr Asn Gly Lys Phe Lys Gly Lys Ala Thr Leu Thr Ala Asp Glu
 305 310 315 320

Ser Ser Ser Thr Ala Tyr Met Gln Leu Ser Ser Leu Ala Ser Glu Asp
 325 330 335

30 Ser Ala Val Tyr Phe Cys Ala Arg Arg Glu Thr Thr Thr Val Gly Arg
 340 345 350

35 Tyr Tyr Tyr Ala Met Asp Tyr Trp Gly Gln Gly Thr Thr Val Thr Val
 355 360 365

Ser Ser Gly Gly Gly Gly Ser Gly Gly Gly Gly Ser Gly Gly Gly Gly
 370 375 380

40 Ser Asp Ile Gln Leu Thr Gln Ser Pro Ala Ser Leu Ala Val Ser Leu
 385 390 395 400

45 Gly Gln Arg Ala Thr Ile Ser Cys Lys Ala Ser Gln Ser Val Asp Tyr
 405 410 415

50 Asp Gly Asp Ser Tyr Leu Asn Trp Tyr Gln Gln Ile Pro Gly Gln Pro
 420 425 430

Pro Lys Leu Leu Ile Tyr Asp Ala Ser Asn Leu Val Ser Gly Ile Pro
 435 440 445

55

EP 1 976 886 B1

Pro Arg Phe Ser Gly Ser Gly Ser Gly Thr Asp Phe Thr Leu Asn Ile
 450 455 460

5 His Pro Val Glu Lys Val Asp Ala Ala Thr Tyr His Cys Gln Gln Ser
 465 470 475 480

10 Thr Glu Asp Pro Trp Thr Phe Gly Gly Gly Thr Lys Leu Glu Ile Lys
 485 490 495

Ser Gly His His His His His His
 500

15 <210> 7
 <211> 1528
 <212> DNA
 <213> Artificial

20 <220>
 <223> CD3 VH/VL x CD19 VL/VH (BsrG I to Sal I)

<400> 7

25 tgtacactcc gatatcaaac tgcagcagtc aggggctgaa ctggcaagac ctggggcctc 60
 agtgaagatg tcctgcaaga cttctggcta cacctttact aggtacacga tgcaactgggt 120
 30 aaaacagagg cctggacagg gtctggaatg gattggatac attaataccta gccgtgggta 180
 tactaattac aatcagaagt tcaaggacaa ggccacattg actacagaca aatcctccag 240
 cacagcctac atgcaactga gcagcctgac atctgaggac tctgcagtct attactgtgc 300
 35 aagatattat gatgatcatt actgccttga ctactggggc caaggcacca ctctcacagt 360
 ctctcaggt ggtggtggtt ctggcggcgg cggctccggt ggtggtggtt ctgacattca 420
 gctgaccag tctccagcaa tcatgtctgc atctccaggg gagaagggtca ccatgacctg 480
 40 cagagccagt tcaagtgtaa gttacatgaa ctggtaccag cagaagtcag gcacctcccc 540
 caaaagatgg atttatgaca catccaaagt ggcttctgga gtcccttata gcttcagtgg 600
 cagtgggtct gggacctcat actctctcac aatcagcagc atggaggctg aagatgctgc 660
 45 cacttattac tgccaacagt ggagtagtaa cccgctcacg ttcggtgctg ggaccaagct 720
 ggagctgaaa tccggagggtg gtggatccga tatccagctg acccagtcctc cagcttcttt 780
 ggctgtgtct ctagggcaga gggccaccat ctctgcaag gccagccaaa gtgttgatta 840
 50 tgatggtgat agttatttga actggtacca acagattcca ggacagccac ccaaactcct 900
 catctatgat gcatccaatc tagtttctgg gatccacccc aggttttagtg gcagtgggtc 960
 55 tgggacagac ttcacctca acatccatcc tgtggagaag gtggatgctg caacctatca 1020

EP 1 976 886 B1

ctgtcagcaa agtactgagg atccgtggac gttcgggtgga gggaccaagc tcgagatcaa 1080
 aggtgggtggt ggttctggcg gcggcggctc cggtgggtggt ggttctcagg tgcagctgca 1140
 5 gtcagtctggg gctgagctgg tgaggcctgg gtccctcagtg aagatttcct gcaaggcttc 1200
 tggctatgca ttcagtagct actggatgaa ctgggtgaag cagaggcctg gacagggctc 1260
 tgagtggatt ggacagattt ggcttgaga tggtgatact aactacaatg gaaagttcaa 1320
 10 gggtaaagcc actctgactg cagacgaatc ctccagcaca gcctacatgc aactcagcag 1380
 cctagcatct gaggactctg cggctctattt ctgtgcaaga cgggagacta cgacggtagg 1440
 ccgttattac tatgctatgg actactgggg ccaagggacc acggtcaccg tctcctccgg 1500
 15 gcatcatcac catcatcatt gactcgac 1528

<210> 8

<211> 503

<212> PRT

<213> Artificial

<220>

<223> CD3 VH/VL x CD19 VL/VH (mature protein w/o Leader)

<400> 8

Asp Ile Lys Leu Gln Gln Ser Gly Ala Glu Leu Ala Arg Pro Gly Ala
 1 5 10 15
 30 Ser Val Lys Met Ser Cys Lys Thr Ser Gly Tyr Thr Phe Thr Arg Tyr
 20 25 30
 35 Thr Met His Trp Val Lys Gln Arg Pro Gly Gln Gly Leu Glu Trp Ile
 35 40 45
 40 Gly Tyr Ile Asn Pro Ser Arg Gly Tyr Thr Asn Tyr Asn Gln Lys Phe
 50 55 60
 45 Lys Asp Lys Ala Thr Leu Thr Thr Asp Lys Ser Ser Ser Thr Ala Tyr
 65 70 75 80
 50 Met Gln Leu Ser Ser Leu Thr Ser Glu Asp Ser Ala Val Tyr Tyr Cys
 85 90 95
 55 Ala Arg Tyr Tyr Asp Asp His Tyr Cys Leu Asp Tyr Trp Gly Gln Gly
 100 105 110
 Thr Thr Leu Thr Val Ser Ser Gly Gly Gly Gly Ser Gly Gly Gly Gly
 115 120 125

EP 1 976 886 B1

Ser Gly Gly Gly Gly Ser Asp Ile Gln Leu Thr Gln Ser Pro Ala Ile
 130 135 140

5 Met Ser Ala Ser Pro Gly Glu Lys Val Thr Met Thr Cys Arg Ala Ser
 145 150 155 160

10 Ser Ser Val Ser Tyr Met Asn Trp Tyr Gln Gln Lys Ser Gly Thr Ser
 165 170 175

Pro Lys Arg Trp Ile Tyr Asp Thr Ser Lys Val Ala Ser Gly Val Pro
 180 185 190

15 Tyr Arg Phe Ser Gly Ser Gly Ser Gly Thr Ser Tyr Ser Leu Thr Ile
 195 200 205

20 Ser Ser Met Glu Ala Glu Asp Ala Ala Thr Tyr Tyr Cys Gln Gln Trp
 210 215 220

25 Ser Ser Asn Pro Leu Thr Phe Gly Ala Gly Thr Lys Leu Glu Leu Lys
 225 230 235 240

Ser Gly Gly Gly Gly Ser Asp Ile Gln Leu Thr Gln Ser Pro Ala Ser
 245 250 255

30 Leu Ala Val Ser Leu Gly Gln Arg Ala Thr Ile Ser Cys Lys Ala Ser
 260 265 270

35 Gln Ser Val Asp Tyr Asp Gly Asp Ser Tyr Leu Asn Trp Tyr Gln Gln
 275 280 285

Ile Pro Gly Gln Pro Pro Lys Leu Leu Ile Tyr Asp Ala Ser Asn Leu
 290 295 300

40 Val Ser Gly Ile Pro Pro Arg Phe Ser Gly Ser Gly Ser Gly Thr Asp
 305 310 315 320

45 Phe Thr Leu Asn Ile His Pro Val Glu Lys Val Asp Ala Ala Thr Tyr
 325 330 335

His Cys Gln Gln Ser Thr Glu Asp Pro Trp Thr Phe Gly Gly Gly Thr
 340 345 350

50 Lys Leu Glu Ile Lys Gly Gly Gly Gly Ser Gly Gly Gly Gly Ser Gly
 355 360 365

55

EP 1 976 886 B1

Gly Gly Gly Ser Gln Val Gln Leu Gln Gln Ser Gly Ala Glu Leu Val
 370 375 380

5 Arg Pro Gly Ser Ser Val Lys Ile Ser Cys Lys Ala Ser Gly Tyr Ala
 385 390 395 400

10 Phe Ser Ser Tyr Trp Met Asn Trp Val Lys Gln Arg Pro Gly Gln Gly
 405 410 415

Leu Glu Trp Ile Gly Gln Ile Trp Pro Gly Asp Gly Asp Thr Asn Tyr
 420 425 430

15 Asn Gly Lys Phe Lys Gly Lys Ala Thr Leu Thr Ala Asp Glu Ser Ser
 435 440 445

20 Ser Thr Ala Tyr Met Gln Leu Ser Ser Leu Ala Ser Glu Asp Ser Ala
 450 455 460

25 Val Tyr Phe Cys Ala Arg Arg Glu Thr Thr Thr Val Gly Arg Tyr Tyr
 465 470 475 480

Tyr Ala Met Asp Tyr Trp Gly Gln Gly Thr Thr Val Thr Val Ser Ser
 485 490 495

30 Gly His His His His His His
 500

<210> 9

<211> 10

35 <212> PRT

<213> Artificial

<220>

<223> CD3 CDR-H1

40

<400> 9

Gly Tyr Thr Phe Thr Arg Tyr Thr Met His
 1 5 10

45

<210> 10

<211> 17

<212> PRT

50 <213> Artificial

<220>

<223> CD3 CDR-H2

55

<400> 10

EP 1 976 886 B1

Tyr Ile Asn Pro Ser Arg Gly Tyr Thr Asn Tyr Asn Gln Lys Phe Lys
 1 5 10 15

5 Asp

<210> 11

<211> 10

10 <212> PRT

<213> Artificial

<220>

<223> CD3 CDR-H3

15

<400> 11

Tyr Tyr Asp Asp His Tyr Cys Leu Asp Tyr
 1 5 10

20

<210> 12

<211> 10

<212> PRT

<213> Artificial

25

<220>

<223> CD3 CDR-L1

<400> 12

30

Arg Ala Ser Ser Ser Val Ser Tyr Met Asn
 1 5 10

35

<210> 13

<211> 7

<212> PRT

<213> Artificial

<220>

40

<223> CD3 CDR-L2

<400> 13

Asp Thr Ser Lys Val Ala Ser
 1 5

45

<210> 14

<211> 9

<212> PRT

50

<213> Artificial

<220>

<223> CD3 CDR-L3

55

<400> 14

EP 1 976 886 B1

Gln Gln Trp Ser Ser Asn Pro Leu Thr
 1 5

5 <210> 15
 <211> 124
 <212> PRT
 <213> Artificial

10 <220>
 <223> anti-CD19 VH
 <400> 15

15 Gln Val Gln Leu Gln Gln Ser Gly Ala Glu Leu Val Arg Pro Gly Ser
 1 5 10 15

20 Ser Val Lys Ile Ser Cys Lys Ala Ser Gly Tyr Ala Phe Ser Ser Tyr
 20 25 30

25 Trp Met Asn Trp Val Lys Gln Arg Pro Gly Gln Gly Leu Glu Trp Ile
 35 40 45

30 Gly Gln Ile Trp Pro Gly Asp Gly Asp Thr Asn Tyr Asn Gly Lys Phe
 50 55 60

35 Lys Gly Lys Ala Thr Leu Thr Ala Asp Glu Ser Ser Ser Thr Ala Tyr
 65 70 75 80

40 Met Gln Leu Ser Ser Leu Ala Ser Glu Asp Ser Ala Val Tyr Phe Cys
 85 90 95

45 Ala Arg Arg Glu Thr Thr Thr Val Gly Arg Tyr Tyr Tyr Ala Met Asp
 100 105 110

50 Tyr Trp Gly Gln Gly Thr Thr Val Thr Val Ser Ser
 115 120

55 <210> 16
 <211> 111
 <212> PRT
 <213> Artificial

<220>
 50 <223> anti-CD19 VL
 <400> 16

55 Asp Ile Gln Leu Thr Gln Ser Pro Ala Ser Leu Ala Val Ser Leu Gly
 1 5 10 15

EP 1 976 886 B1

Gln Arg Ala Thr Ile Ser Cys Lys Ala Ser Gln Ser Val Asp Tyr Asp
 20 25 30

5 Gly Asp Ser Tyr Leu Asn Trp Tyr Gln Gln Ile Pro Gly Gln Pro Pro
 35 40 45

10 Lys Leu Leu Ile Tyr Asp Ala Ser Asn Leu Val Ser Gly Ile Pro Pro
 50 55 60

15 Arg Phe Ser Gly Ser Gly Ser Gly Thr Asp Phe Thr Leu Asn Ile His
 65 70 75 80

Pro Val Glu Lys Val Asp Ala Ala Thr Tyr His Cys Gln Gln Ser Thr
 85 90 95

20 Glu Asp Pro Trp Thr Phe Gly Gly Gly Thr Lys Leu Glu Ile Lys
 100 105 110

<210> 17
 <211> 119
 25 <212> PRT
 <213> Artificial

<220>
 <223> anti-CD3 VH
 30 <400> 17

Asp Ile Lys Leu Gln Gln Ser Gly Ala Glu Leu Ala Arg Pro Gly Ala
 1 5 10 15

35 Ser Val Lys Met Ser Cys Lys Thr Ser Gly Tyr Thr Phe Thr Arg Tyr
 20 25 30

40 Thr Met His Trp Val Lys Gln Arg Pro Gly Gln Gly Leu Glu Trp Ile
 35 40 45

45 Gly Tyr Ile Asn Pro Ser Arg Gly Tyr Thr Asn Tyr Asn Gln Lys Phe
 50 55 60

Lys Asp Lys Ala Thr Leu Thr Thr Asp Lys Ser Ser Ser Thr Ala Tyr
 65 70 75 80

50 Met Gln Leu Ser Ser Leu Thr Ser Glu Asp Ser Ala Val Tyr Tyr Cys
 85 90 95

55

EP 1 976 886 B1

Ala Arg Tyr Tyr Asp Asp His Tyr Cys Leu Asp Tyr Trp Gly Gln Gly
 100 105 110

5 Thr Thr Leu Thr Val Ser Ser
 115

<210> 18

<211> 106

10 <212> PRT

<213> Artificial

<220>

<223> anti-CD3 VL

15

<400> 18

20 Asp Ile Gln Leu Thr Gln Ser Pro Ala Ile Met Ser Ala Ser Pro Gly
 1 5 10 15

Glu Lys Val Thr Met Thr Cys Arg Ala Ser Ser Ser Val Ser Tyr Met
 20 25 30

25

Asn Trp Tyr Gln Gln Lys Ser Gly Thr Ser Pro Lys Arg Trp Ile Tyr
 35 40 45

30 Asp Thr Ser Lys Val Ala Ser Gly Val Pro Tyr Arg Phe Ser Gly Ser
 50 55 60

Gly Ser Gly Thr Ser Tyr Ser Leu Thr Ile Ser Ser Met Glu Ala Glu
 65 70 75 80

35

Asp Ala Ala Thr Tyr Tyr Cys Gln Gln Trp Ser Ser Asn Pro Leu Thr
 85 90 95

40

Phe Gly Ala Gly Thr Lys Leu Glu Leu Lys
 100 105

<210> 19

<211> 36

45 <212> DNA

<213> Artificial

<220>

<223> Primer 5'L1

50

<400> 19

gaagcagcgc tagatatact gmtsacccaa wctcca 36

<210> 20

55

<211> 30

<212> DNA

<213> Artificial

EP 1 976 886 B1

<220>
 <223> Primer 3'K

 <400> 20
 5 gaagatggat ccagcggccg cagcatcagc 30

 <210> 21
 <211> 33
 <212> DNA
 10 <213> Artificial

 <220>
 <223> Primer 5'H1

 15 <400> 21
 cagccggcca tggcgcaggt scagctgcag sag 33

 <210> 22
 <211> 39
 20 <212> DNA
 <213> Artificial

 <220>
 <223> Primer 3'G
 25
 <400> 22
 accagggggc agtggataga caagcttggg tgcgtttt 39

 <210> 23
 30 <211> 38
 <212> DNA
 <213> Artificial

 <220>
 35 <223> Primer 5'VLB5RRV

 <400> 23
 aggtgtacac tctgatatc cagctgaccc agtctcca 38

 40 <210> 24
 <211> 48
 <212> DNA
 <213> Artificial

 45 <220>
 <223> Primer 3'VLGS15

 <400> 24
 50 ggagccgccg ccgccagaac caccacctt gatctcgagc ttgtccc 48

 <210> 25
 <211> 53
 <212> DNA
 <213> Artificial
 55
 <220>
 <223> Primer 5'VHGS15

EP 1 976 886 B1

<400> 25
 ggcggcggcg gctccggtgg tgggtgttct caggtsmarc tgcagsagtc wgg 53

5 <210> 26
 <211> 39
 <212> DNA
 <213> Artificial

10 <220>
 <223> Primer 3'VHBspE1

<400> 26
 aatccggagg agacggtgac cgtggtccct tggccccag 39

15 <210> 27
 <211> 38
 <212> DNA
 <213> Artificial

20 <220>
 <223> Primer 5'VLL2KBspEIGS

25 <400> 27
 ctcccgagg tggatgatcc gacattcagc tgacccag 38

30 <210> 28
 <211> 25
 <212> DNA
 <213> Artificial

<220>
 <223> Primer 3'VHL2KBspEI (C-terminal)

35 <400> 28
 cctccggagg agactgtgag agtgg 25

40 <210> 29
 <211> 38
 <212> DNA
 <213> Artificial

<220>
 <223> Primer 5'VHCD19BspEIGS

45 <400> 29
 ctcccgagg tggatgatcc caggtgcagc tgcagcag 38

50 <210> 30
 <211> 25
 <212> DNA
 <213> Artificial

55 <220>
 <223> Primer 3'VLCD19BspEI (C-terminal)

<400> 30
 cctccggatt tgatctcgag cttgg 25

EP 1 976 886 B1

<210> 31
 <211> 35
 <212> DNA
 <213> Artificial
 5
 <220>
 <223> Primer 5'VLCD19BspEIGS
 <400> 31
 10 cttccggagg tggatgatcc gatattcagc tgacc 35
 <210> 32
 <211> 31
 <212> DNA
 15 <213> Artificial
 <220>
 <223> Primer 5'VHL2KBsrGI
 20 <400> 32
 aggtgtacac tccgatatca aactgcagca g 31
 <210> 33
 <211> 50
 25 <212> DNA
 <213> Artificial
 <220>
 <223> Primer 3'VHL2KGS15
 30 <400> 33
 ggagccgcgcg ccgccagaac caccaccacc tgaggagact gtgagagtgg 50
 <210> 34
 35 <211> 53
 <212> DNA
 <213> Artificial
 <220>
 40 <223> Primer 5'VLL2KGS15
 <400> 34
 ggcggcggcg gctccggtgg tgggtgttct gacattcagc tgaccagtc tcc 53
 45 <210> 35
 <211> 25
 <212> DNA
 <213> Artificial
 50 <220>
 <223> Primer 3'VLL2KBspEI
 <400> 35
 55 aatccgatt tcagctccag ctgg 25
 <210> 36
 <211> 31
 <212> DNA

EP 1 976 886 B1

<213> Artificial
 <220>
 <223> Primer 5'VHCD193srGI
 5
 <400> 36
 aggtgtacac tcccaggtgc agctgcagca g 31
 <210> 37
 10 <211> 50
 <212> DNA
 <213> Artificial
 <220>
 15 <223> Primer 3'VHCD19GS15
 <400> 37
 ggagccgccc ccgccagaac caccaccacc ggaggagacg gtgaccgtgg 50
 20 <210> 38
 <211> 53
 <212> DNA
 <213> Artificial
 25 <220>
 <223> Primer 5'VLCD19GS15
 <400> 38
 30 ggcgccggcg gctccggtgg tgggtgttct gatatccagc tgaccagtc tcc 53
 <210> 39
 <211> 25
 <212> DNA
 <213> Artificial
 35 <220>
 <223> Primer 3'VLCD19BspEI
 <400> 39
 40 aatccggatt tgatctcgag cttgg 25
 <210> 40
 <211> 35
 <212> DNA
 45 <213> Artificial
 <220>
 <223> Primer 5'VLL2KBsrGI
 50 <400> 40
 aggtgtacac tccgacattc agctgacca gtctc 35
 <210> 41
 <211> 50
 55 <212> DNA
 <213> Artificial
 <220>

EP 1 976 886 B1

<223> Primer 3'VLL2KGS15

<400> 41

ggagccgccg ccgccagaac caccaccacc ttccagctcc agcttggtcc 50

5

<210> 42

<211> 53

<212> DNA

<213> Artificial

10

<220>

<223> Primer 5'VHL2KGS15

<400> 42

15

ggcggcgccg gctccggtg ttgtggtct gatataaac tgcagcagtc agg 53

<210> 43

<211> 30

<212> DNA

<213> Artificial

20

<220>

<223> Primer 3'VHL2KBspEI

25

<400> 43

aatccgatg aggagactgt gagagtgtg 30

<210> 44

<211> 25

30

<212> DNA

<213> Artificial

<220>

<223> Primer 3'VHCD19BspEI (C-terminal)

35

<400> 44

cctccgagg agacggtgac cgtgg 25

<210> 45

40

<211> 73

<212> DNA

<213> Artificial

<220>

45

<223> Primer CTI Polylinker

<400> 45

tctagaattc ttcaatccg gaggtggtg atccgatatc cccgggcatc atcaccatca 60

50

tcattgagtc gac 73

Claims

- 55 1. A bispecific single chain antibody construct for use in a method for the prevention, treatment or amelioration of indolent or aggressive B cell non-Hodgkin lymphoma (B NHL) or B cell leukemia, the method comprising the administration of said bispecific single chain antibody construct to a subject in need thereof, said bispecific single chain antibody construct comprising binding domains specific for

MIDLER OG FREMGANGSMÅDER TIL BEHANDLING AF
TUMORSYGDOMME

Patentkrav

5

1. Bispecifik, enkeltkædet antistofkonstruktion til anvendelse i en fremgangsmåde til forebyggelse, behandling eller bedring af indolent eller aggressiv B-celle-non-Hodgkin-lymfom (B-NHL) eller B-celleleukæmi, hvilken fremgangsmåde omfatter administrering af den bispecifikke, enkeltkædede antistofkonstruktion til et individ, der har behov derfor, hvilken bispecifikke, enkeltkædede antistofkonstruktion omfatter bindingsdomæner, der er specifikke for human CD3 og human CD19, hvor de tilsvarende variable områder af tung kæde (V_H) og de tilsvarende variable områder af let kæde (V_L) er anbragt fra N-terminalen mod C-terminalen i rækkefølgen:

15 $V_L(\text{CD19})-V_H(\text{CD19})-V_H(\text{CD3})-V_L(\text{CD3})$,
 $V_H(\text{CD19})-V_L(\text{CD19})-V_H(\text{CD3})-V_L(\text{CD3})$,
 $V_H(\text{CD3})-V_L(\text{CD3})-V_H(\text{CD19})-V_L(\text{CD19})$ eller
 $V_H(\text{CD3})-V_L(\text{CD3})-V_L(\text{CD19})-V_H(\text{CD19})$,

hvor den bispecifikke, enkeltkædede antistofkonstruktion administreres i mindst 1 uge i en daglig dosis på $10\text{ }\mu\text{g}$ til $80\text{ }\mu\text{g}$ pr. m^2 af patientens kropsoverfladeareal, og hvor den daglige dosis skal administreres over mindst 6 timer.

2. Anvendelse af en bispecifik, enkeltkædet antistofkonstruktion til fremstilling af et farmaceutisk præparat til forebyggelse, behandling eller bedring af indolent eller aggressiv B-celle-non-Hodgkin-lymfom (B-NHL) eller B-celleleukæmi, hvilken bispecifikke, enkeltkædede antistofkonstruktion omfatter bindingsdomæner, der er specifikke for human CD3 og human CD19, hvor de tilsvarende variable områder af tung kæde (V_H) og de tilsvarende variable områder af let kæde (V_L) er anbragt fra N-terminalen mod C-terminalen i rækkefølgen:

30 $V_L(\text{CD19})-V_H(\text{CD19})-V_H(\text{CD3})-V_L(\text{CD3})$,
 $V_H(\text{CD19})-V_L(\text{CD19})-V_H(\text{CD3})-V_L(\text{CD3})$,

$V_H(\text{CD3})-V_L(\text{CD3})-V_H(\text{CD19})-V_L(\text{CD19})$ eller

$V_H(\text{CD3})-V_L(\text{CD3})-V_L(\text{CD19})-V_H(\text{CD19})$,

og hvor den bispecifikke, enkeltkædede antistofkonstruktion administreres i mindst 1 uge i en daglig dosis på $10\text{ }\mu\text{g}$ til $80\text{ }\mu\text{g}$ pr. m^2 af patientens kropsoverfladeareal, og hvor den daglige dosis skal administreres over mindst 6 timer.

3. Kit til anvendelse til forebyggelse, behandling eller bedring af indolent eller aggressiv B-celle-non-Hodgkin-lymfom (B-NHL) eller B-celleleukæmi hos mennesker ifølge et regime på mindst én uge, der omfatter administration af en bispecifik, enkeltkædet antistofkonstruktion, der omfatter bindingsdomæner, der er specifikke for human CD3 og human CD19, hvor de tilsvarende variable områder af tung kæde (V_H) og de tilsvarende variable områder af let kæde (V_L) er anbragt fra N-terminalen mod C- terminalen i rækkefølgen:

$V_L(\text{CD19})-V_H(\text{CD19})-V_H(\text{CD3})-V_L(\text{CD3})$,

15 $V_H(\text{CD19})-V_L(\text{CD19})-V_H(\text{CD3})-V_L(\text{CD3})$,

$V_H(\text{CD3})-V_L(\text{CD3})-V_H(\text{CD19})-V_L(\text{CD19})$ eller

$V_H(\text{CD3})-V_L(\text{CD3})-V_L(\text{CD19})-V_H(\text{CD19})$,

hvor den bispecifikke, enkeltkædede antistofkonstruktion skal administreres i mindst 1 uge i en daglig dosis på $10\text{ }\mu\text{g}$ til $80\text{ }\mu\text{g}$ pr. m^2 af patientens kropsoverfladeareal, og hvor den daglige dosis skal administreres over mindst 6 timer, og hvor kittet indeholder følgende bestanddele:

(a) mindst 7 individuelle daglige doser af fra $140\text{ }\mu\text{g}$ til $320\text{ }\mu\text{g}$ af den farmaceutiske, aktive, bispecifikke, enkeltkædede antistofkonstruktion; og

(b) et middel til at anbringe bestanddelene på en måde, der gør det lettere at overholde regimet.

4. Bispecifik antistofkonstruktion til anvendelse ifølge krav 1, anvendelse ifølge krav 2 eller kit til anvendelse ifølge krav 3, hvor den daglige dosis administreres over mindst 10 timer.

5. Bispecifik antistofkonstruktion til anvendelse ifølge krav 1 eller 4, anvendelse ifølge krav 2 eller 4 eller kit til anvendelse ifølge krav 3 eller 4, hvor den daglige dosis administreres over mindst 12 timer.

6. Bispecifik antistofkonstruktion til anvendelse ifølge krav 1, 4 eller 5, anvendelse ifølge krav 2, 4 eller 5 eller kit til anvendelse ifølge kravene 3-5, hvor den daglige dosis administreres over 24 timer.
7. Bispecifik antistofkonstruktion til anvendelse ifølge krav 1 eller et hvilket som
5 helst af kravene 4-6, anvendelse ifølge krav 2 eller et hvilket som helst af kravene 4-6 eller kit til anvendelse ifølge et hvilket som helst af kravene 3-6, hvor V_H -området af det CD3-specifikke domæne omfatter mindst ét CDR3-område, der omfatter aminosyresekvensen: SEQ ID NO: 11.
8. Bispecifik antistofkonstruktion til anvendelse ifølge krav 1 eller et hvilket som
10 helst af kravene 4-7, anvendelse ifølge krav 2 eller et hvilket som helst af kravene 4-7 eller kit til anvendelse ifølge et hvilket som helst af kravene 3-7, hvor V_H -området af det CD3-specifikke domæne omfatter mindst ét CDR2-område, der omfatter aminosyresekvensen: SEQ ID NO: 10.
9. Bispecifik antistofkonstruktion til anvendelse ifølge krav 1 eller et hvilket som
15 helst af kravene 4-8, anvendelse ifølge krav 2 eller et hvilket som helst af kravene 4-8 eller kit til anvendelse ifølge et hvilket som helst af kravene 3-8, hvor V_H -området af det CD3-specifikke domæne omfatter mindst ét CDR1-område, der omfatter aminosyresekvensen: SEQ ID NO: 9.
10. Bispecifik antistofkonstruktion til anvendelse ifølge krav 1 eller et hvilket
20 som helst af kravene 4-9, anvendelse ifølge krav 2 eller et hvilket som helst af kravene 4-9 eller kit til anvendelse ifølge et hvilket som helst af kravene 3-9, hvor V_L -området af det CD3-specifikke domæne omfatter mindst ét CDR3-område, der omfatter aminosyresekvensen: SEQ ID NO: 14.
11. Bispecifik antistofkonstruktion til anvendelse ifølge krav 1 eller et hvilket
25 som helst af kravene 4-10, anvendelse ifølge krav 2 eller et hvilket som helst af kravene 4-10 eller kit til anvendelse ifølge et hvilket som helst af kravene 3-10, hvor V_L -området af det CD3-specifikke domæne omfatter mindst ét CDR2-område, der omfatter aminosyresekvensen: SEQ ID NO: 13.
12. Bispecifik antistofkonstruktion til anvendelse ifølge krav 1 eller et hvilket
30 som helst af kravene 4-11, anvendelse ifølge krav 2 eller et hvilket som helst af kravene 4-11 eller kit til anvendelse ifølge et hvilket som helst af kravene 3-11,

hvor V_L -området af det CD3-specifikke domæne omfatter mindst ét CDR1-område, der omfatter aminosyresekvensen: SEQ ID NO: 12.

13. Bispecifik antistofkonstruktion til anvendelse ifølge krav 1 eller et hvilket som helst af kravene 4-12, anvendelse ifølge krav 2 eller et hvilket som helst af kravene 4-12 eller kit til anvendelse ifølge et hvilket som helst af kravene 3-12, hvor V_H -området af det CD3-specifikke domæne omfatter SEQ ID NO: 17, idet V_H -området af det CD19-specifikke domæne omfatter SEQ ID NO: 15, V_L -området af det CD3-specifikke domæne omfatter SEQ ID NO: 18, og/eller V_L -området af det CD19-specifikke domæne omfatter SEQ ID NO: 16.

14. Bispecifik antistofkonstruktion til anvendelse ifølge krav 1 eller et hvilket som helst af kravene 4-13, anvendelse ifølge krav 2 eller et hvilket som helst af kravene 4-13 eller kit til anvendelse ifølge et hvilket som helst af kravene 3-13, hvor den bispecifikke, enkeltkædede antistofkonstruktion omfatter en aminosyresekvens, der er udvalgt fra gruppen, der består af:

- (a) en aminosyresekvens ifølge SEQ ID NO: 2, 4, 6 eller 8;
- (b) en aminosyresekvens, der kodes af en nukleinsyresekvens ifølge SEQ ID NO: 1, 3, 5 eller 7;
- (c) en aminosyresekvens, der kodes af en nukleinsyresekvens, der har mindst 70 %, 80 %, 90 %, 95 % eller 99 % identitet med en nukleinsyresekvens ifølge (b), hvor aminosyresekvensen er i stand til at binde specifikt til CD3 og CD19; og
- (d) en aminosyresekvens, der kodes af en nukleinsyresekvens, der er degenereret som følge af den genetiske kode til en nukleotidsekvens ifølge (b), hvor aminosyresekvensen er i stand til at binde specifikt til CD3 og CD19.

15. Bispecifik antistofkonstruktion til anvendelse ifølge krav 1 eller et hvilket som helst af kravene 4-14, anvendelse ifølge krav 2 eller et hvilket som helst af kravene 4-14 eller kit til anvendelse ifølge et hvilket som helst af kravene 3-14, hvor de variable domæner er forbundet via yderligere linkersekvenser.

16. Bispecifik antistofkonstruktion til anvendelse ifølge krav 1 eller et hvilket som helst af kravene 4-15, anvendelse ifølge krav 2 eller et hvilket som helst af kravene 4-15 eller kit til anvendelse ifølge et hvilket som helst af kravene 3-15, hvor den daglige administration fortsættes i mindst 2 uger, mindst 3 uger eller mindst 4 uger.

17. Bispecifik antistofkonstruktion til anvendelse ifølge krav 1 eller et hvilket som helst af kravene 4-16, anvendelse ifølge krav 2 eller et hvilket som helst af kravene 4-16 eller kit til anvendelse ifølge et hvilket som helst af kravene 3-16, hvor det farmaceutiske præparat administreres i kombination med et eller flere yderligere farmaceutiske midler.
18. Bispecifik antistofkonstruktion til anvendelse ifølge krav 1 eller et hvilket som helst af kravene 4-17, anvendelse ifølge krav 2 eller et hvilket som helst af kravene 4-17 eller kit til anvendelse ifølge et hvilket som helst af kravene 3-17, hvor det farmaceutiske præparat administreres til en human patient.
19. Bispecifik antistofkonstruktion til anvendelse ifølge krav 1 eller et hvilket som helst af kravene 4-18, anvendelse ifølge krav 2 eller et hvilket som helst af kravene 4-18 eller kit til anvendelse ifølge et hvilket som helst af kravene 3-18, hvor den bispecifikke, enkeltkædede antistofkonstruktion skal administreres i en startdosis på mindre end $10 \mu\text{g}$ til $80 \mu\text{g}$ pr. m^2 af patientens kropsoverfladeareal på den første dag.

Figure 1**Patient 0202**

Figure 2**Patient 1003/TNF-alpha**

Figure 3**Patient 1003/IFN-gamma**

Figure 4**Patient 1003/IL-6**

Figure 5

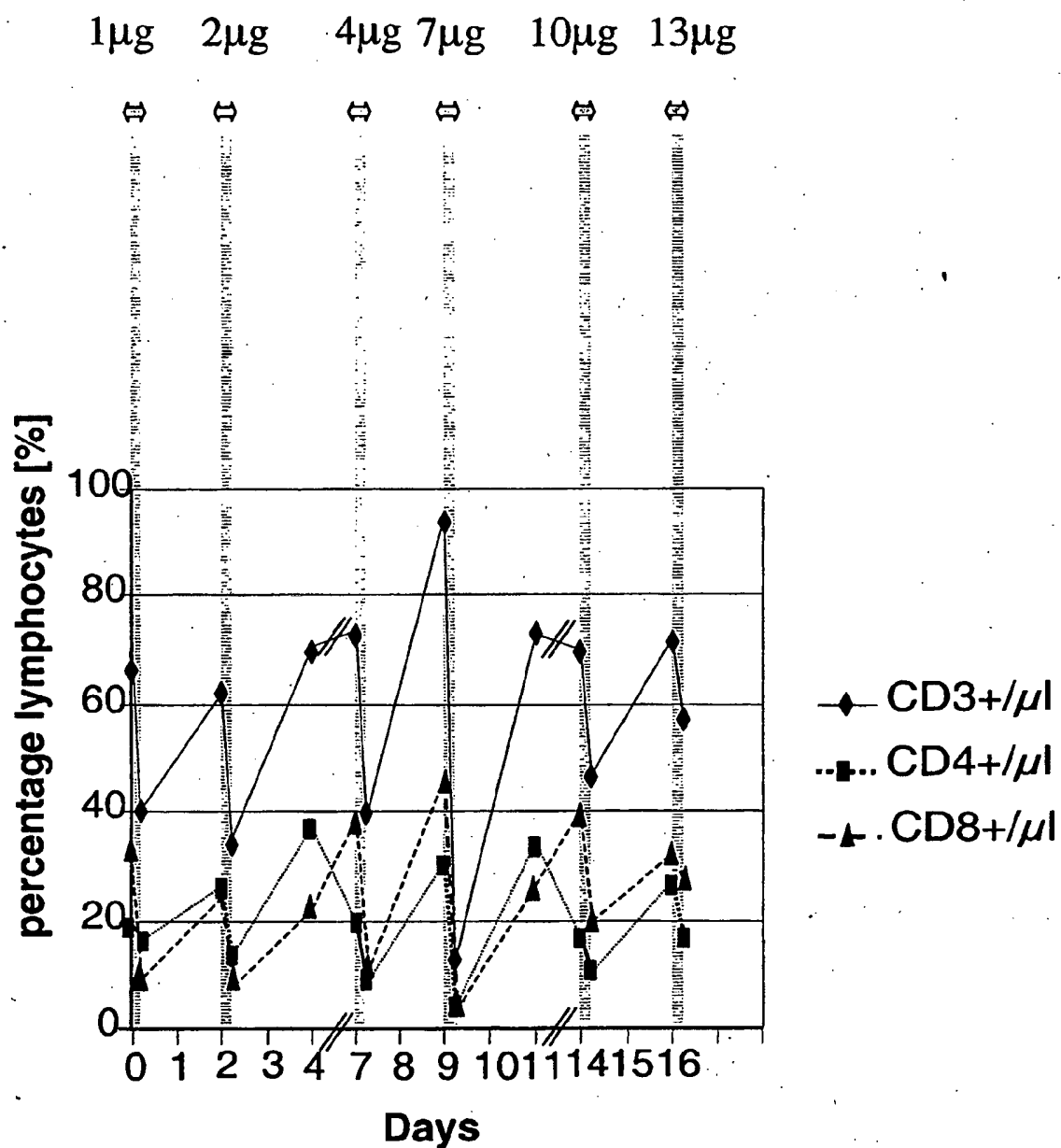
Figure 6

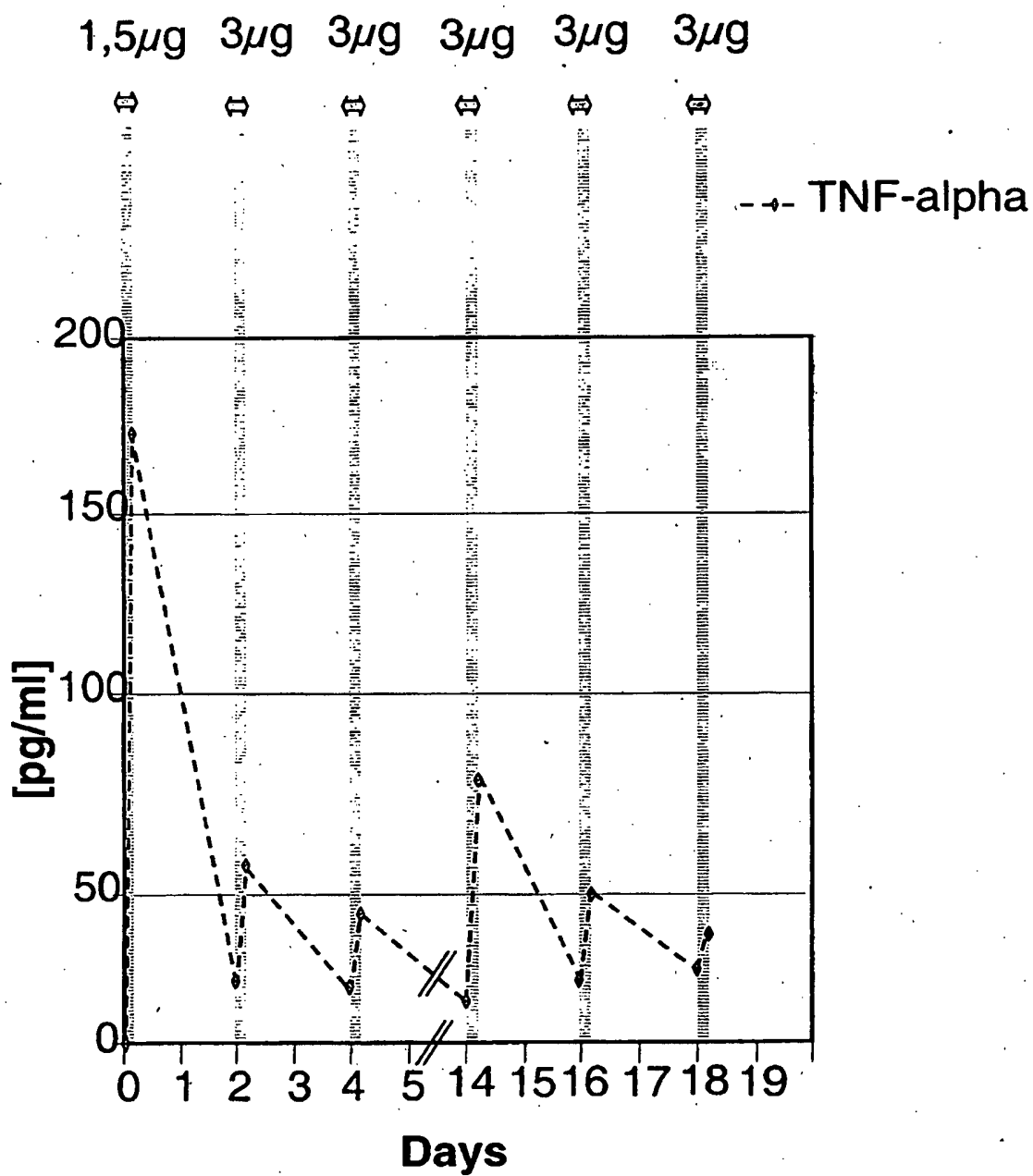
Figure 7

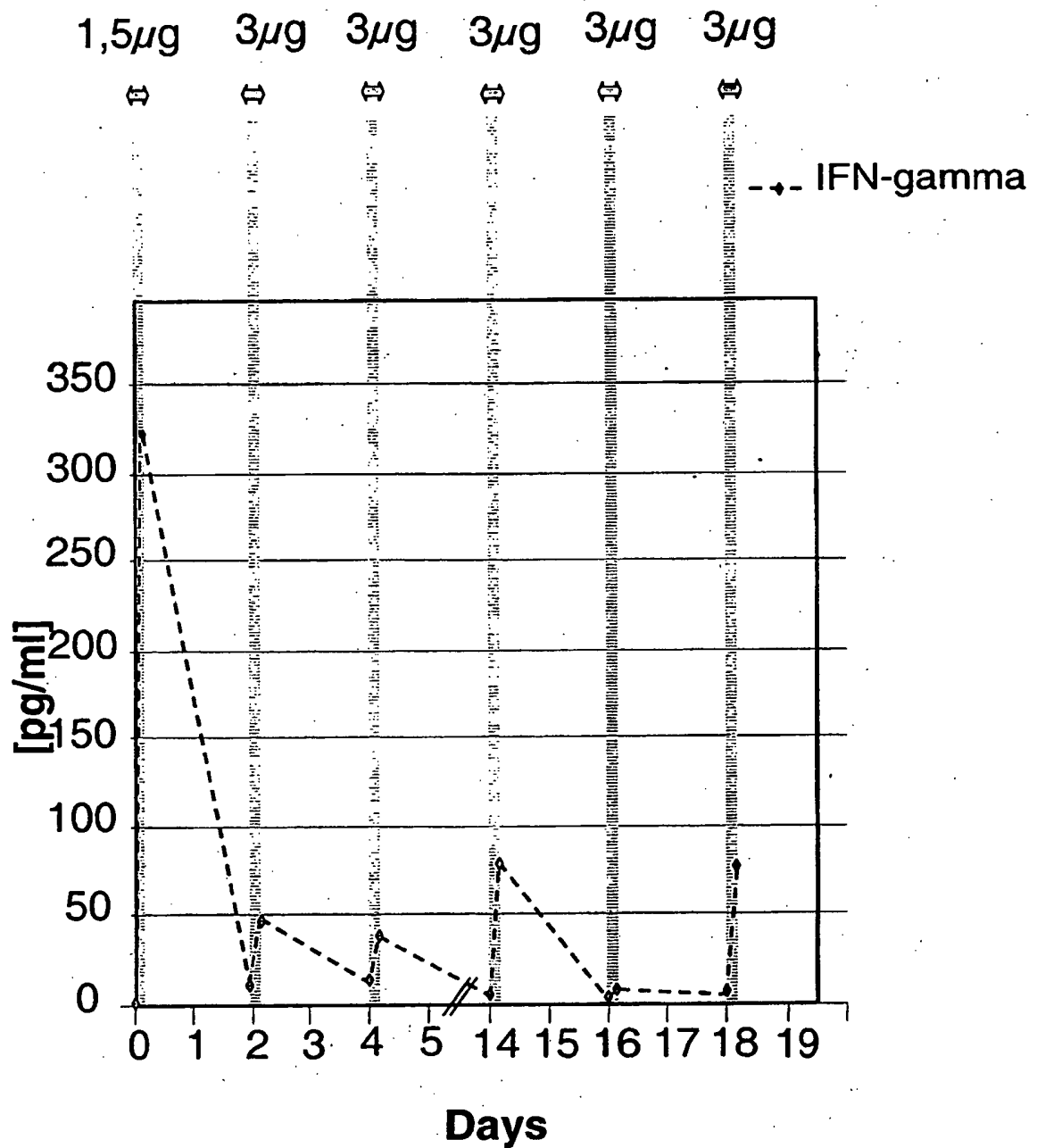
Figure 8

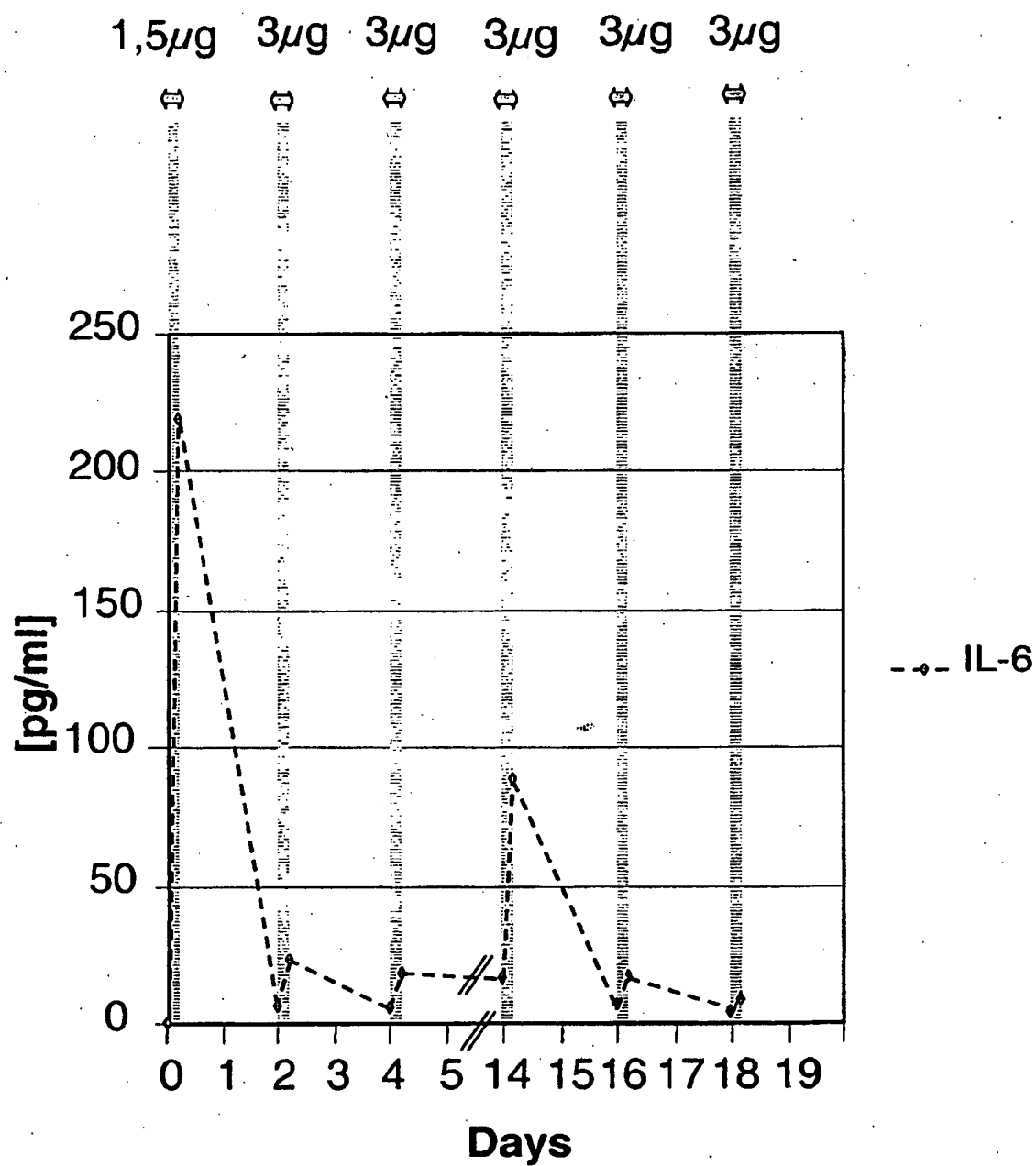
Figure 9

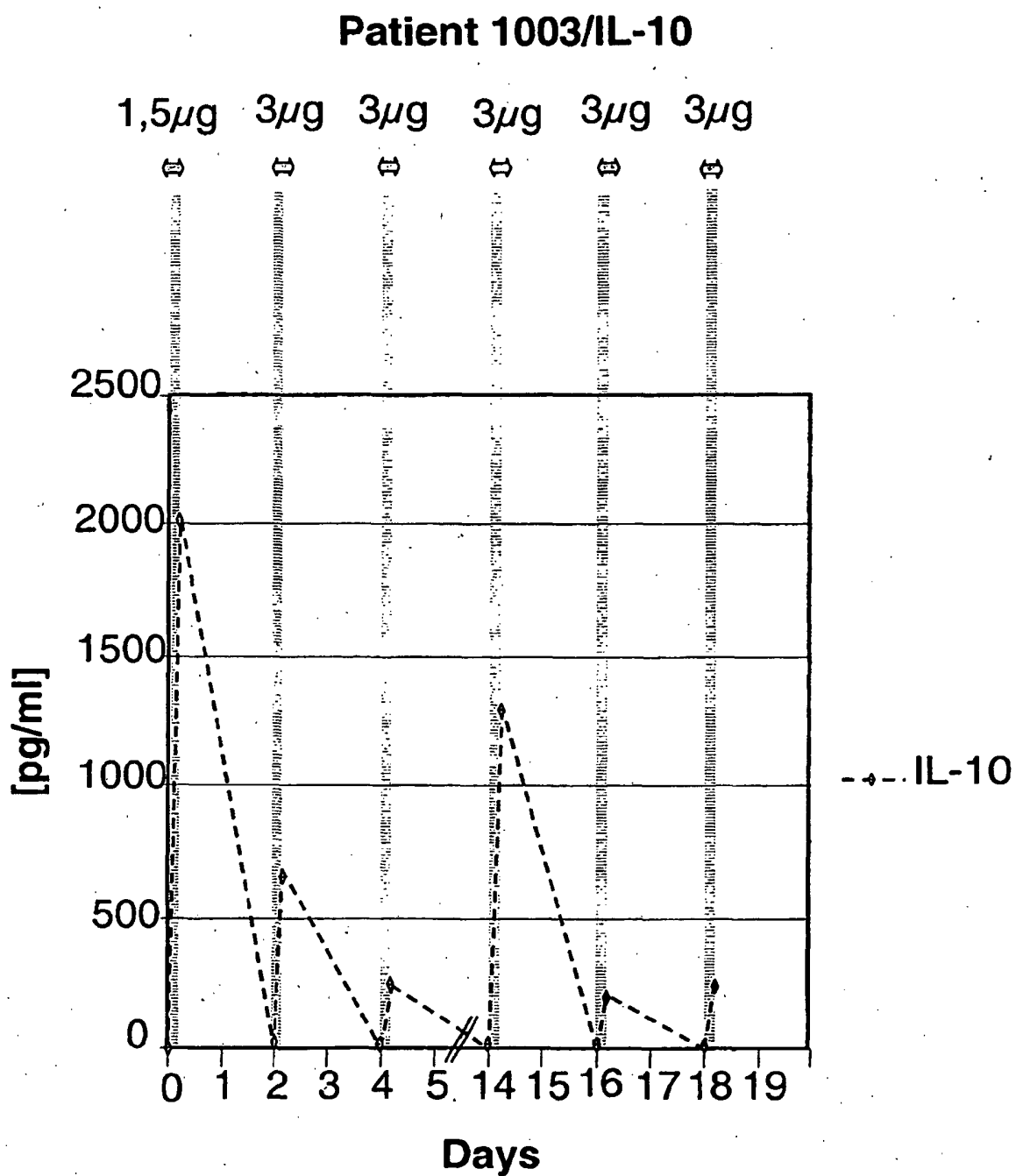
Figure 10

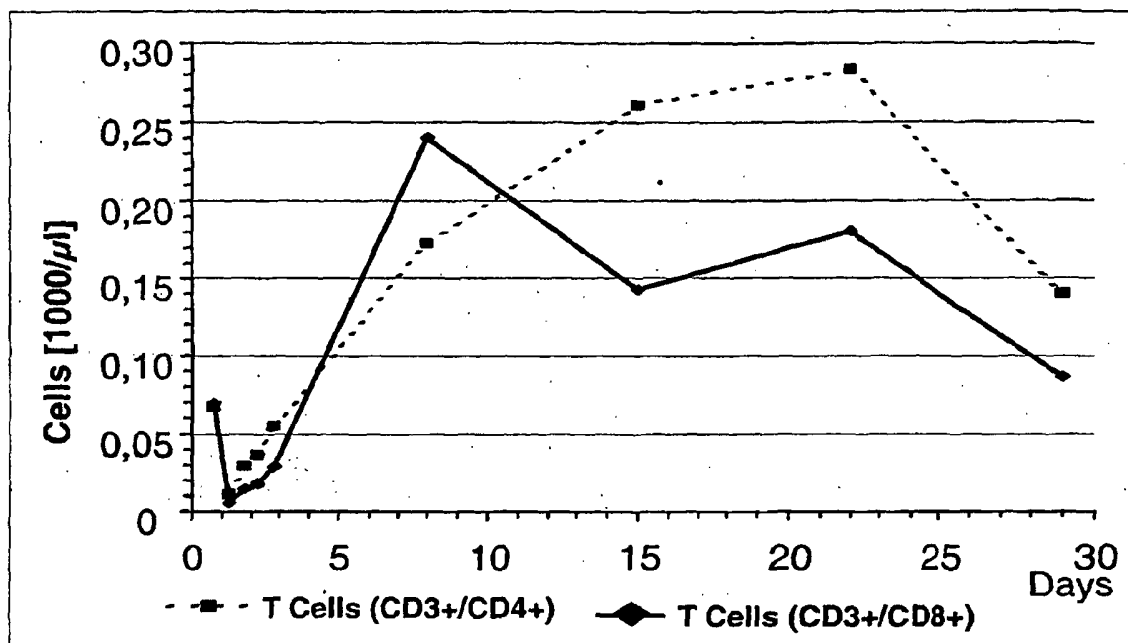
A

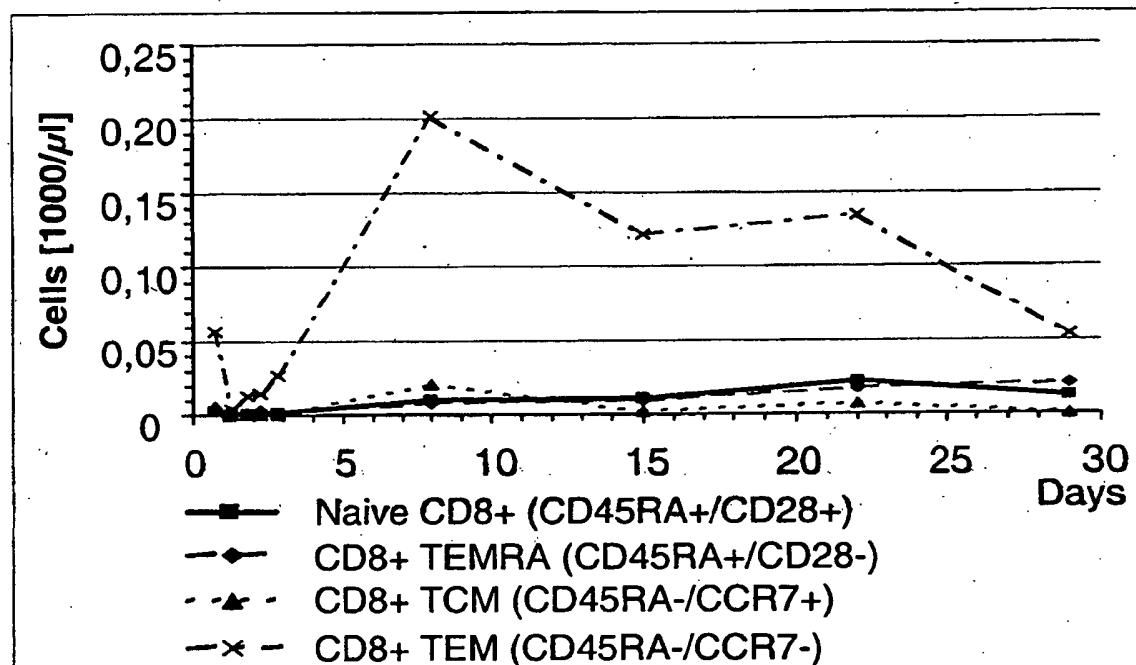
before treatment

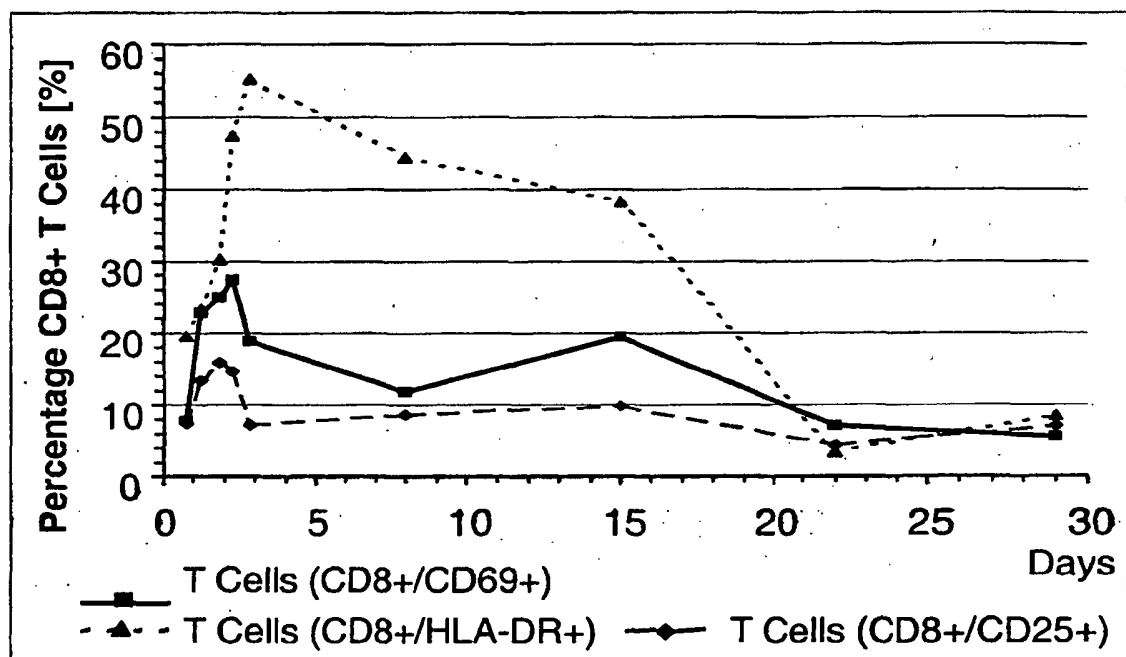
after 4 weeks of treatment

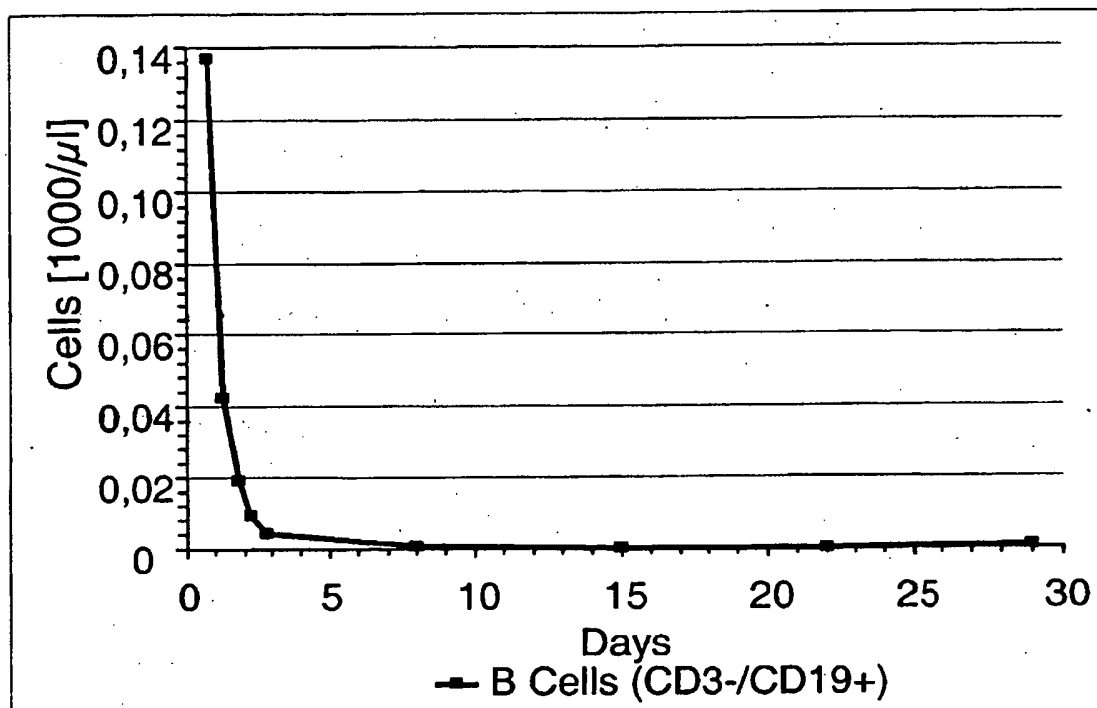
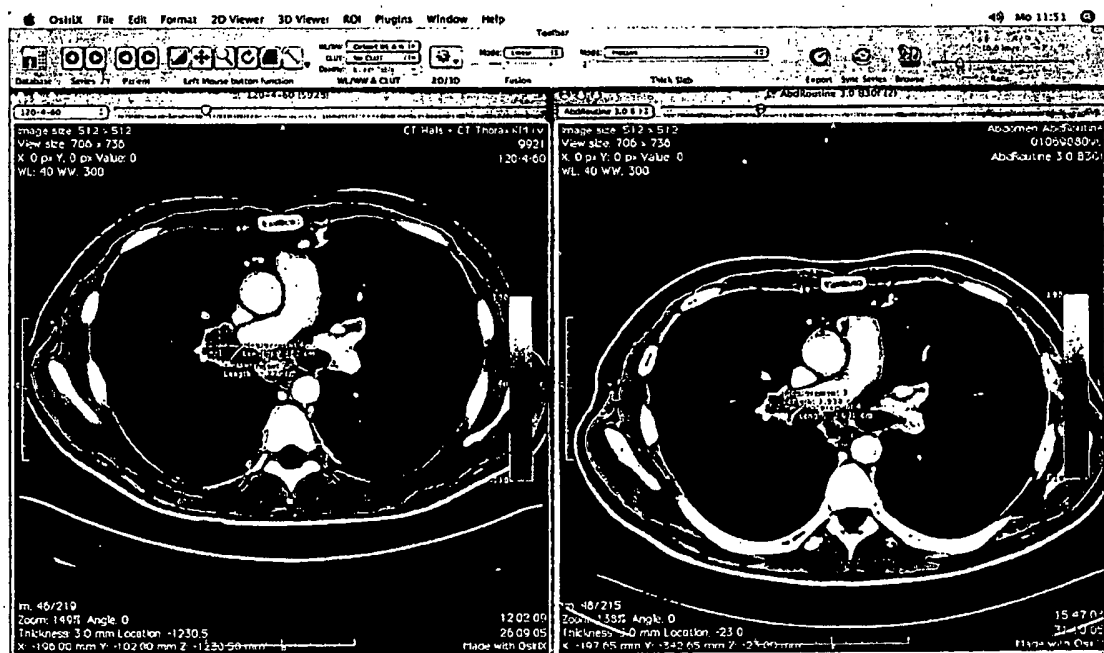

B

		Date 26.09.			Date 31.10.		
Lesion	Localisation	a	b	Product	a	b	Product
1	mediastinum	2,8	1,4	3,92	2,1	1,1	2,31
2	hilar r	2,8	2,5	7,00	2,1	1,9	3,99
3	pulmonal r	3,4	1,5	5,10	1,8	1,0	1,80
4	retroperitoneal	2,1	1,6	3,36	1,2	1,0	1,20
5	iliacal l	3,6	2,4	8,64	2,1	1,2	2,52
6	nuchal l	1,3	1,0	1,30	0,8	0,6	0,48
			Sum	29,32		Sum	12,30
		SCR			day 29	-58,0	%

Figure 11

Figure 12

Before treatment



After 2 weeks of treatment

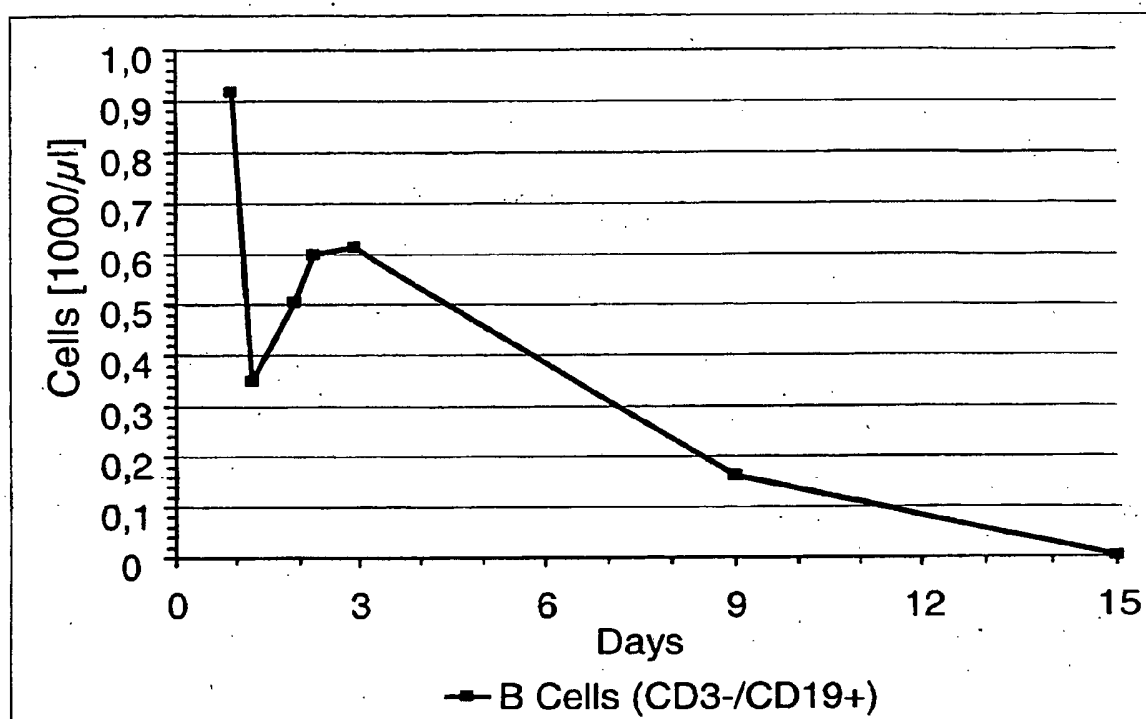
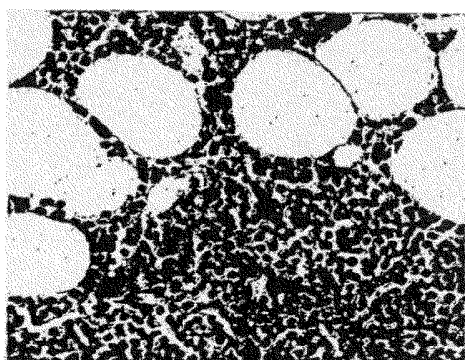
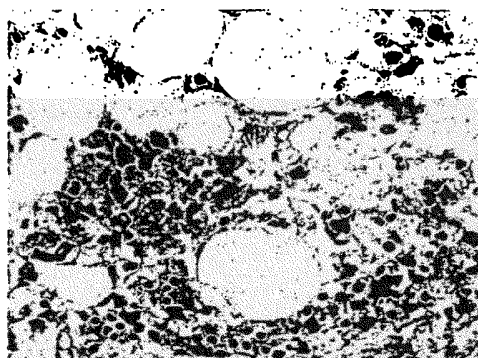
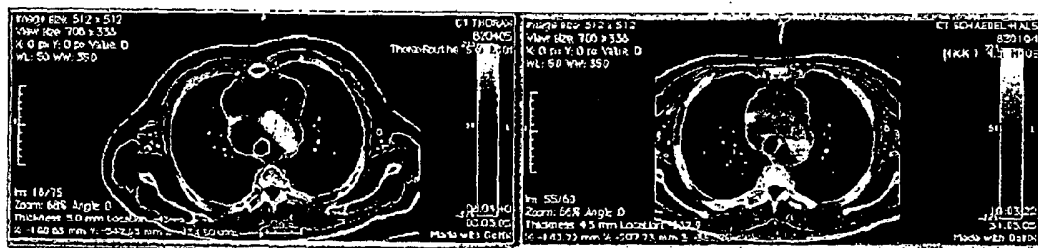

Figure 13

A

before treatment

after 2 weeks of treatment



B

Lesion	Localisation	Date 02.05			Date 31.05.		
		a	b	Product	a	b	Product
1	mediastinal (1)	12,0	3,0	36,00	7,0	2,8	19,60
2	mediastinal (2)	4,1	4,0	16,40	3,4	2,2	7,48
3	mediastinal (3)	6,5	5,1	33,15	4,0	2,1	8,40
4	mediastinal (4)	3,3	3,0	9,90	2,1	1,5	3,15
5	retroperitoneal	3,0	2,7	8,10	2,3	2,4	5,52
6	mesenterial	1,9	1,5	2,85	1,0	1,3	1,30
			Sum	106,40		Sum	45,45
SCR		day 21			-57.2 %		

Figure 14

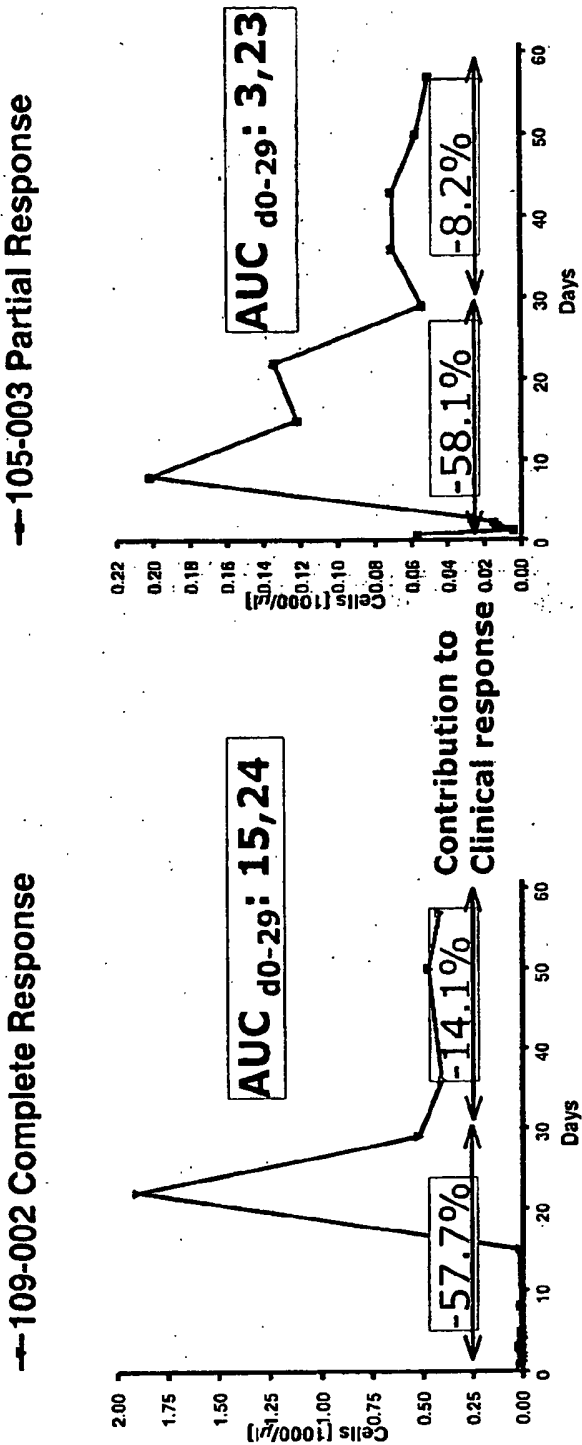

Figure 15

before treatment

after 4 weeks and

after 8 weeks of treatment

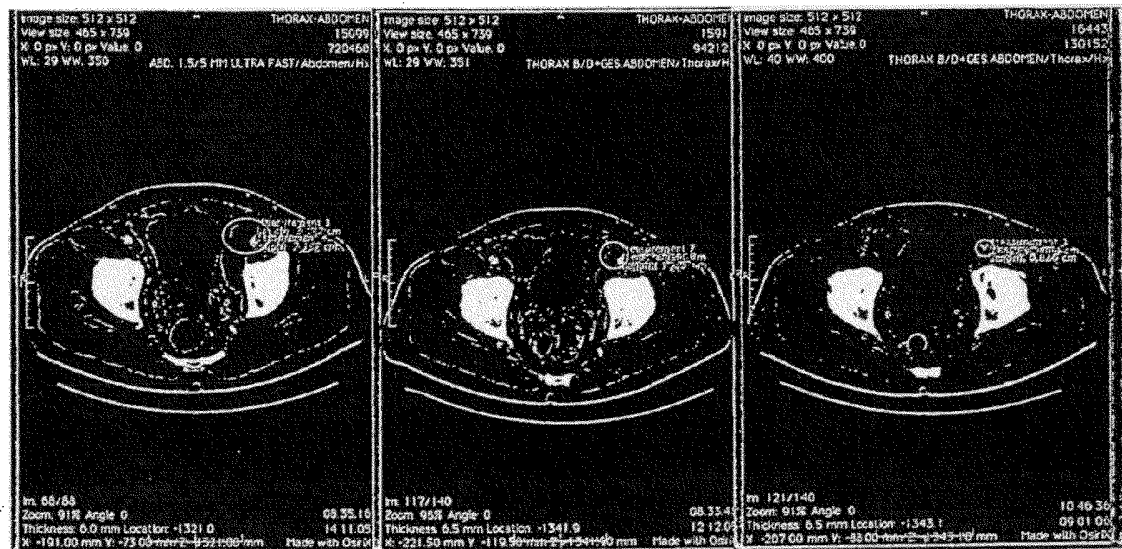
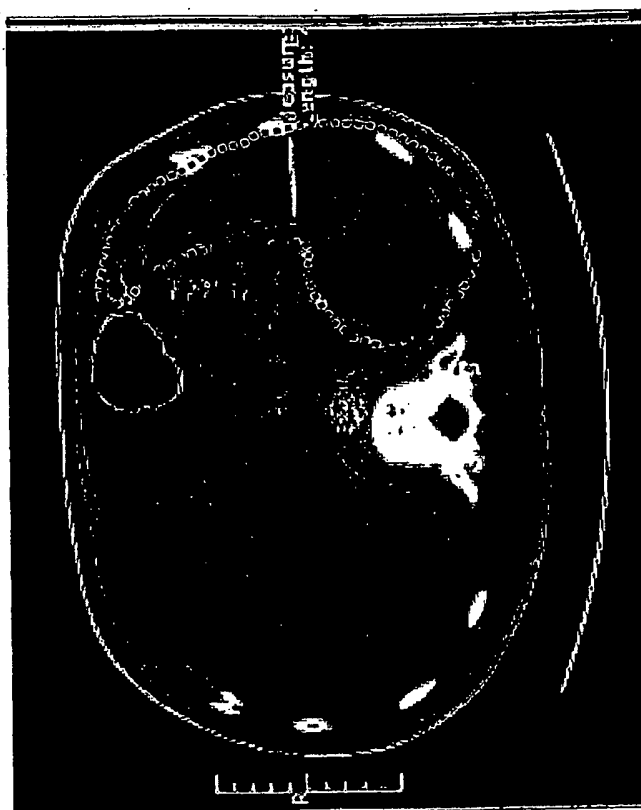

Figure 16

after treatment



before treatment

