

(19) **DANMARK**



Patent- og
Varemærkestyrelsen

(12)

Oversættelse af europæisk patentskrift

(10) **DK/EP 3331818 T3**

-
- (51) Int.Cl.: **B 82 Y 30/00 (2011.01)** **B 82 Y 35/00 (2011.01)** **G 01 N 21/17 (2006.01)**
G 01 N 21/55 (2014.01)
- (45) Oversættelsen bekendtgjort den: **2024-08-12**
- (80) Dato for Den Europæiske Patentmyndigheds bekendtgørelse om meddelelse af patentet: **2024-07-10**
- (86) Europæisk ansøgning nr.: **16833889.5**
- (86) Europæisk indleveringsdag: **2016-08-04**
- (87) Den europæiske ansøgnings publiceringsdag: **2018-06-13**
- (86) International ansøgning nr.: **US2016045606**
- (87) Internationalt publikationsnr.: **WO2017024163**
- (30) Prioritet: **2015-08-04 US 201562201051 P**
- (84) Designerede stater: **AL AT BE BG CH CY CZ DE DK EE ES FI FR GB GR HR HU IE IS IT LI LT LU LV MC MK MT NL NO PL PT RO RS SE SI SK SM TR**
- (73) Patenthaver: **Zoetis Services LLC, 10 Sylvan Way, Parsippany, NJ 07054, USA**
- (72) Opfinder: **FRISZ, Jessica, c/o ABAXIS Inc., 3240 Whipple Road, Union City, California 94587, USA**
MEHRA, Rajesh K., 25410 Southwick Drive, 109, Hayward, California 94544, USA
ARON, Kenneth P., 201 Fair Oaks Street, San Francisco, California 94110, USA
CHIANG, Vincent, 1207 Andreas Way, San Ramon, California 94582, USA
- (74) Fuldmægtig i Danmark: **Zacco Denmark A/S, Arne Jacobsens Allé 15, 2300 København S, Danmark**
- (54) Benævnelse: **Signalforstærkning i opløsningsbaserede plasmoniske assays med specifikke bindingspartnere**
- (56) Fremdragne publikationer:
WO-A1-01/09388
WO-A2-2008/086054
US-A- 5 624 597
US-A1- 2001 002 315
US-A1- 2006 246 513
US-A1- 2010 027 410
US-A1- 2012 208 174
US-A1- 2013 252 275
US-A1- 2015 004 102
SHKILNYY ANDRIY ET AL: "Poly(ethylene glycol)-stabilized silver nanoparticles for bioanalytical applications of SERS spectroscopy", ANALYST, vol. 134, no. 9, 1 January 2009 (2009-01-01), UK, pages 1868, XP055965568, ISSN: 0003-2654, Retrieved from the Internet
<URL:https://pubs.rsc.org/en/content/articlepdf/2009/an/b905694g> DOI: 10.1039/b905694g

DESCRIPTION

Description

CROSS REFERENCE TO RELATED APPLICATIONS

[0001] The present Application claims the benefit of priority of U.S. Provisional Application No. 62/201,051, filed on August 4, 2015.

FIELD OF THE INVENTION

[0002] The present invention relates to devices and methods for detecting target analytes in a sample. In particular, the present invention provides a localized plasmon resonance-based analyte detection device capable of detecting a minute quantity of a target analyte in a sample.

BACKGROUND OF THE INVENTION

[0003] Current immunoassays and biomolecule binding assays typically require multiple steps and sophisticated equipment to perform the assays. The lack of sensitivity and the complexity involved in performing such heterogeneous assays arises from the specific need to separate labeled from unlabeled specific binding partners.

[0004] Attempts to develop assays based on the local surface plasmon resonance (LSPR) properties of noble metal nanoparticles have been made (Tokel et al., Chem Rev., Vol. 114: 5728-5752, 2014). LSPR is the collective oscillation of electrons in nanometer-sized structures induced by incident light. Metallic nanoparticles have a strong electromagnetic response to refractive index changes in their immediate vicinity and thus shifts in the resonance frequency of the nanoparticles can be measured as an indicator of molecules binding to the nanoparticle surface. Although metallic nanoparticles, particularly gold nanoparticles, have been employed in diagnostic assays to detect binding events, such assays generally suffer from low sensitivity and cannot be used to quantitatively monitor the kinetics of sequential binding events.

[0005] US2013/252275 describes a device for detecting target analytes comprising a metallic nanoparticle assembly comprising metallic nanoparticles.

[0006] Thus, improved assay methods employing a homogenous format while providing increased sensitivity are needed. Assays utilizing standard laboratory techniques, such as

spectroscopy, would also be desirable.

SUMMARY OF THE INVENTION

[0007] The invention is defined by the claims. Any other aspects, configurations or embodiments as set forth herein not falling within the scope of the claims are for information only. The present application describes the use of localized surface plasmon resonance (LSPR) techniques for performing assays involving specific binding partners including, but not limited to, ligands, receptors, transcription factors, binding DNA elements, antigens, and antibodies. More specifically, the present application relates to processes and materials for achieving significant amplification in such assays using composite metallic nanomaterial labeled partners.

[0008] In various embodiments described herein for illustrative purposes, the present application relates to the use of composite nanomaterial labeled partners in solution to determine the binding of specific binding partners in a qualitative or quantitative manner.

[0009] In a first aspect of the invention, there is provided methods of detecting a target analyte in a sample based on localized surface plasmon resonance, the methods comprise mixing the sample with a first detection conjugate and a second detection conjugate in the presence of polyethylene glycol, wherein the polyethylene glycol is present at a concentration of between 0.1 mg/mL to 200 mg/mL, wherein the first and second detection conjugates comprise composite metallic nanostructures coupled to binding partners that are capable of specifically binding to the target analyte if present in the sample to form a complex between the first detection conjugate, the analyte, and the second detection conjugate in solution; exposing the complex to a light source at a wavelength range within the ultraviolet-visible-infrared spectrum; and measuring an optical signal from the complex, wherein a change in the optical signal indicates the presence of the target analyte in the sample. In an exemplary embodiment, the step of mixing occurs in the presence of a polysaccharide. In some embodiment, the polysaccharide is selected from maltodextrin, corn syrup, and polyglucose. In a preferred embodiment, the polysaccharide is maltodextrin. In yet another exemplary embodiment, the step of mixing occurs in the presence of a blocking agent. In some embodiments, the blocking agent is selected from bovine serum albumin, casein, gelatin, ovalbumin, and gamma-globulins. In a preferred embodiment, the blocking agent is bovine serum albumin.

[0010] In some embodiments, the detection conjugates comprise binding partners that are capable of specifically binding to a target analyte. In certain embodiments, the binding partners are haptens and other small molecules, drugs, hormones, biological macromolecules including, but not limited to, antibodies or fragments thereof (e.g., Fv, Fab, (Fab)₂, single chain, CDR etc.), antigens, receptors, ligands, polynucleotides, aptamers, polypeptides, polysaccharides, lipopolysaccharides, glycopeptides, lipoproteins, or nucleoproteins. In certain exemplary embodiments, the binding partners are antibodies. In other exemplary embodiments, the binding partners are antigens. In some embodiments, the detection conjugates (e.g., a first

detection conjugate and a second detection conjugate) comprise binding partners that are the same type of molecule.

[0011] In preferred embodiments, the composite metallic nanostructures in the detection conjugates comprise at least two noble metals, transition metals, alkali metals, or lanthanides. In some embodiments, the composite metallic nanostructures comprise at least two metals selected from gold, silver, copper, platinum, palladium, ruthenium, rhodium, osmium, iridium, titanium, chromium, cadmium, zinc, iron, cobalt, and nickel. In other embodiments, the composite metallic nanostructures comprise at least two metals selected from gold, silver, copper, platinum, palladium, cadmium, iron, nickel, and zinc. In an exemplary embodiment, the composite metallic nanostructures comprise gold and silver.

[0012] In one exemplary embodiment, the first binding partner is linked to a composite nanoparticle and the second binding partner is linked to another composite nanomaterial containing two metals selected from the group consisting of gold, silver, copper, platinum, palladium, cadmium, and zinc. In another exemplary embodiment, the first binding partner is conjugated to nanoparticles containing silver and gold and the second binding partner is conjugated to nanoparticles containing gold and copper.

[0013] As described herein, significant signal amplification is achievable in a variety of assays. In certain embodiments, the assays are direct, indirect, sandwich, competitive, and secondary labelling assays. In certain further embodiments, these assays may use extinction, scattering, and/or reflectance measurements to monitor specific binding events.

[0014] In certain embodiments, the methods of the present invention are capable of detecting femtogram to nanogram quantities of a target analyte in sample.

[0015] As noted above, the present application, for illustrative purposes only, relates to the use of nanomaterial labeled partners, e.g., antibodies conjugated to composite metallic nanostructures, in solution to determine the binding of specific binding partners in a qualitative or quantitative manner. In some embodiments, the solution comprises one or more of a polysaccharide (e.g., maltodextrin), trehalose, a polymeric material (e.g., PEG), a blocking agent (e.g., bovine serum albumin), and/or sodium chloride. In exemplary embodiments, one or more of the solution components, e.g., maltodextrin, may be provided in lyophilized form, e.g., as a bead or pellet. For instance, one or more of the solution components may be provided as a bead or pellet in a spectrophotometric cuvette or in one or more reaction chambers of an analytical rotor. The bead or pellet may be suspended upon the addition of a liquid, e.g., water, saline solution, a liquid sample, etc. In one embodiment, the solution comprises maltodextrin at a final concentration of about 2% to about 20% weight/volume (wt/vol). In another embodiment, the solution comprises maltodextrin at a final concentration of about 4% to about 15% wt/vol. In yet another embodiment, 40ul elution comprises maltodextrin at a final concentration of about 5% to about 10% wt/vol. In some embodiments, the sensitivity of the assay is improved when maltodextrin is added to the solution when compared to an assay performed in a solution comprising an alternative sugar, e.g., sucrose or ficoll.

[0016] In another aspect, the present invention provides analyte detection devices for utilizing the methods described herein to detect a target analyte in a sample. Suitable analyte detection devices may include, but are not limited to, a spectrophotometric cuvette, an analytical rotor, a microwell plate, a clinical analyzer (e.g., Cobas Fara), or a flow chamber. The tip of an optical fiber or a transparent gel may also be employed to carry out the detection methods disclosed herein. In an exemplary embodiment, the analyte detection device is selected from a spectrophotometric cuvette and an analytical rotor.

[0017] In a preferred embodiment, components of the analyte detection device are contained within a centrifugal rotor or disc. In some embodiments, a rotor or disc may contain one or more reaction chambers in which the plurality of detection conjugates is located. In certain embodiments, the detection conjugates are present in the form of lyophilized compositions, such as lyophilized beads or pellets. In some embodiments, the analyte detection device comprises a rotor or disc having one or more reaction chambers, wherein each reaction chamber comprises a plurality of detection conjugates (e.g., a first detection conjugate and a second detection conjugate), wherein the detection conjugates are coupled to metallic nanoparticles, e.g., composite metallic nanostructures. In embodiments in which the rotor or disc contains more than one reaction chamber, the detection conjugates can be selected such that a different analyte can be detected in each reaction chamber.

[0018] In yet another aspect, the disclosure provides for illustrative purposes only kits comprising the analyte detection devices of the invention. In one embodiment, the kit comprises a plurality of detection conjugates (e.g., a first detection conjugate and a second detection conjugate), wherein the detection conjugates are coupled to metallic nanoparticles, e.g., composite metallic nanostructures. In some embodiments, one or more of the detection conjugates may be lyophilized. In one embodiment, all of the detection conjugates are lyophilized. In an exemplary embodiment, the metallic nanostructure in the first detection conjugate and/or the second detection conjugate is a composite metallic nanostructure.

[0019] In yet another aspect, for illustrative purposes only the disclosure provides a method for preparing composite metallic nanostructures for use in the detection devices and methods described herein. In one embodiment, the methods comprise preparing a first solution comprising a mixture of a polymer and chloroauric acid, preparing a second solution comprising silver or copper nanostructures, and incubating the first solution with the second solution for a period of time, wherein the resulting mixture comprises gold-coated silver nanostructures or gold-coated copper nanostructures. In certain embodiments, a reducing agent, such as ascorbic acid, is added to the reaction mixture to increase the quantity of nanostructures produced. In one embodiment, the polymer in the first solution is polyvinylpyrrolidone. In another embodiment, the polymer in the first solution is polyvinyl alcohol. In another embodiment, the method comprises preparing a first solution comprising a mixture of a detergent such as CHAPS and chloroauric acid, and a solution comprising silver or copper salts, and incubating the first solution with the second solution containing a reducing agent, such as ascorbic acid leading to the formation of composite nanostructures. The size

and shape of the nanostructures can be varied by changing the ratio of metals used, concentration of detergent and finally the amount of ascorbic acid used.

BRIEF DESCRIPTION OF THE DRAWINGS

[0020]

Figure 1. Illustrates the basic principle of the LSPR immunoassay described herein. The metallic nanoparticle by itself exhibits an optical spectrum that is dependent on the metal composition, size, shape and the nature of the dispersing medium. Slight changes at the surface of the nanoparticle due to first primary binding and subsequent secondary binding cause progressive changes in the characteristics of the light interacting with the nanoconjugates. Such changes can be recorded by a suitable spectrometer and provide qualitative as well as quantitative information.

Figure 2. Illustrates an example in which the receptor has multiple ligand binding sites. Antibodies labelled with nanoparticles cause a spectral shift when bound to antigen.

Figure 3. Illustrates the LSPR coupling effect between different nanoparticle types when the receptor has multiple binding sites or the receptor has different binding sites.

Figure 4. Illustrates the effect of polyethylene glycol (PEG) on LSPR signals. The LSPR signals are substantially increased in the presence of PEG. This figure shows a ten-fold enhancement in the LSPR signal upon addition of PEG to the reaction medium containing 2.5 ng heartworm antigen and anti-heartworm polyclonal antibody.

Figure 5. Illustrates the increase in wavelength shift by utilizing blue colored gold nanostars. In this figure, antibody conjugated to blue colored nanostars provided a 2-fold increase in the rate of wavelength shift when compared with red colloidal gold conjugate of the antibody. This experiment was set up using 2.5 ng of crude heartworm extract as antigen and then reacted either with a commercial conjugate prepared using red colloidal gold or novel blue conjugate prepared per this invention. Polyethylene glycol was used in both types of conjugates.

Figure 6. Illustrates the blue colored colloidal conjugates of chicken anti-protein A react with protein A over a wide concentration range and the reaction rates are linear over extended time.

Figures 7A and 7B. Illustrates a substantial improvement in analyte detection when the LSPR technique is used in solution phase (**Fig. 7A**) rather than the solid phase (**Fig. 7B**). The reactions were performed either in the solid phase using a Nicoya chip or in liquid phase using a Nicoya cuvette assembly. The same Nicoya spectrometer was used in the two experiments. The CRP responses in the cuvette assay (solution phase) were approximately 6- to 8-fold greater than in the solid phase.

Figures 8A and 8B. Illustrates the detection of TSH in solution phase using colloidal gold

conjugated monoclonal anti-TSH antibodies.

Figures 9A, 9B, and 9C. Illustrates a comparison of TSH detection without PEG (**Fig. 9A**) or with PEG (**Fig. 9B**) in the reaction medium. Two monoclonal antibodies (C1 and C6) were used as colloidal gold conjugates. The ratios of the two conjugates were varied and optimal signal was obtained at 30% C1 and 70% C6. **Fig. 9C** shows the TSH LSPR Peak-Shift comparison of detection with PEG included in the reaction medium. **Fig. 9C** demonstrates that PEG enhances analyte detection in the TSH assay at 500 seconds.

Fig. 10. Illustrates the optical spectra of gold/silver alloy nanoparticles synthesized as follows: Gold chloride was reacted with CTAB before the addition of silver nitrate followed by the addition of ascorbic acid and finally sodium hydroxide.

Fig 11. Illustrates linear blue shift in λ_{\max} with increasing silver content in the nanoalloy particles.

Fig 12. Illustrates immunoreactivity of mouse IgG conjugates with gold and gold/silver alloy nanoparticles. Conjugates were synthesized by passive adsorption of the mouse IgG on to gold or alloy particles. These were tested for reactivity with Protein A striped on a lateral flow nitrocellulose strip.

Fig. 13. Illustrates the optical spectra of gold/silver nanostars capped with CHAPS. Gold chloride is added to CHAPS prior to the addition of silver nitrate and trisodium citrate. The nanostar formation is induced by the addition of a reducing solution containing ascorbic acid, CHAPS and trisodium citrate. λ_{\max} red-shifts up to a certain concentration of silver and then blue-shifts thereafter. Different sized nanostars are thus produced by changing the ratio of gold to silver in the reaction medium.

Fig. 14. Illustrates peak-shift to the red upon binding of mouse IgG to gold only nanoparticles produced in the absence of silver.

Fig. 15. Illustrates much larger peak-shift to the red upon binding of mouse IgG to gold/silver nanostars produced in the presence of ~37.5% silver.

Fig. 16. Illustrates high positive effect of maltodextrin on LSPR signal.

Fig. 17. Illustrates how maltodextrin and BSA decrease sedimentation in the analytical rotor and maintain high LSPR signal.

Fig. 18. Illustrates pg/ml detection of TSH under various concentrations of BSA, PEG and maltodextrin.

DETAILED DESCRIPTION OF THE INVENTION

[0021] The invention is defined by the appended claims. The present invention is based, in part, on the discovery that significant amplification in LSPR-based assays can be achieved with composite metallic nanostructure-labeled binding partners. Thus, the present invention provides analyte detection methods utilizing a plurality of detection conjugates comprising composite metallic nanostructures coupled to biomolecules.

[0022] The present invention overcomes problems of current immunoassays, ligand-receptor binding assays, nucleic acid-protein binding assays or other specific binding partner assays that generally require multiple steps and sophisticated equipment to perform such steps. The lack of sensitivity and the complexity involved in performing such heterogeneous assays arises from the specific need to separate labeled from unlabeled specific binding partners. The present invention overcomes such limitations by performing all steps involved in the assay in a homogenous format wherein the separation of reacted and unreacted assay components is unnecessary as the binding events change LSPR characteristics that are measured in real time by any of the spectroscopic techniques used by those of ordinary skill in spectroscopy. Separation free, one pot assays of the present invention use plasmonic coupling and related effects to provide amplification of the final LSPR modulated signals.

[0023] As will be apparent to one of ordinary skill in the art, the present invention may be applied to the detection of a variety of antigenic analytes, such as those associated with infectious diseases in both humans and animals, *e.g.*, antigens associated with infectious diseases and antibodies generated in response thereto. Beyond the detection of antigens and antibodies, the techniques described herein may also be used for performing assays involving specific binding partners such as ligands and receptors, and transcription factors and their associated DNA binding elements. Moreover, RNA-RNA, RNA-DNA, DNA-DNA or protein-nucleic acid interactions may be detected using appropriate conjugates of metallic nanoparticles with specific binding partners.

[0024] As provided herein, the present invention describes the use of metallic nanoparticles in solution (as opposed to being attached to a surface via chemical or physical deposition) to determine the binding of specific binding partners in a qualitative or quantitative manner. The changes in the characteristics of light interacting with the regions containing unbound and bound partners attached to metallic nanoparticles can be measured, allowing for both qualitative and quantitative interactions between the specific binding partners to be determined by suitable detectors.

[0025] In a first aspect, the present invention provides methods of detecting a target analyte in a sample, as recited by the claims. The methods comprise mixing the sample with a plurality of detection conjugates that comprise metallic nanostructures coupled to binding partners. The methods comprise a first detection conjugate and a second detection conjugate, wherein the first and second detection conjugates comprise metallic nanostructures coupled to binding partners that are capable of specifically binding to the target analyte if present in the sample to form a complex between the first detection conjugate, the analyte, and the second detection conjugate; exposing the complex to a light source at a wavelength range within the ultraviolet-

visible-infrared spectrum; and measuring an optical signal from the complex, wherein a change in the optical signal indicates the presence of the target analyte in the sample. The metallic nanostructure in the first detection conjugate and the second detection conjugate is a composite metallic nanostructure. The step of mixing occurs in the presence of a polymeric material polyethylene glycol (PEG). Additional polymeric materials include polyvinylpyrrolidone, polyallylamine, polyethyleneimine, polylysine, polyacrylic acid, polyvinylalcohol, and polyaspartic acid. In yet another exemplary embodiment, the step of mixing occurs in the presence of a polysaccharide. In some embodiment, the polysaccharide is selected from maltodextrin, corn syrup, and polyglucose. In a preferred embodiment, the polysaccharide is maltodextrin. In yet another exemplary embodiment, the step of mixing occurs in the presence of a blocking agent. In some embodiments, the blocking agent is selected from bovine serum albumin, casein, gelatin, ovalbumin, and gamma-globulins. In a preferred embodiment, the blocking agent is bovine serum albumin.

[0026] In various embodiments described herein, the methods of the present invention can be configured in a sandwich assay format, a direct assay format, an indirect assay format, as well competitive and secondary labelling formats.

[0027] In some embodiments, the detection methods are sandwich assays. In such embodiments, the detection conjugates comprise metallic nanostructures coupled to binding partners that are capable of specifically binding to the target analyte if present in the sample. For instance, in one embodiment, the method in a sandwich assay format comprises a first detection conjugate and a second detection conjugate wherein the first and second detection conjugates comprise metallic nanostructures coupled to binding partners that are capable of specifically binding to the target analyte if present in the sample to form a complex between the first detection conjugate, the analyte, and the second detection conjugate. In an exemplary embodiment, the metallic nanostructure in the first detection conjugate and/or the second detection conjugate is a composite metallic nanostructure. The complex is exposed to a light source and an optical signal is measured, wherein a change in the optical signal indicates the presence of analyte in the sample. By way of illustration, when a sample containing the target analyte is mixed with the first and second detection conjugates, the target analyte binds to the binding partners in the detection conjugates to form a complex between the first detection conjugate, the analyte, and the second detection conjugate. This complex formation brings the metallic nanostructures in the detection conjugates in close proximity to each other, *i.e.*, plasmon-plasmon coupling. The amount of light that is absorbed, scattered, or transmitted by the metallic nanostructures is affected by the proximity of the metallic nanostructures in the complex and thus produces an enhanced shift in the peak absorption wavelength, which indicates the presence of the target analyte in the sample.

[0028] In other embodiments, the detection methods are competitive assays. In such embodiments, the first detection conjugate comprises metallic nanostructures coupled to the target analyte of interest. As in the sandwich assay method, the second detection conjugate is capable of specifically binding to the target analyte. In this type of assay, the first detection conjugate will bind to the second detection conjugate initially. If a sample containing a target

analyte is mixed with these initial complexes, the unlabeled or free target analyte in the sample will compete with the first detection conjugate for binding to the second detection conjugate. The change in optical signal in this type of assay will result from the displacement of the metallic nanostructures in the first detection conjugate from the second detection conjugate, which will proportionately reduce the wavelength shift in the peak absorption wavelength.

[0029] As noted above, the methods of the invention may utilize a plurality of detection conjugates. Detection conjugates comprise metallic nanostructures coupled to binding partners capable of specifically binding to a target analyte or another detection conjugate depending on the assay configuration. For example, in embodiments in which the method is configured in a sandwich assay format, the detection conjugates comprise metallic nanostructures coupled or conjugated to binding partners that are capable of specifically binding a target analyte. In other embodiments in which the method is configured in a direct competitive assay format, at least one of the detection conjugates comprises metallic nanostructures coupled or conjugated to target analytes. In accordance with the invention, the metallic nanostructure in the first detection conjugate and the second detection conjugate is a composite metallic nanostructure.

[0030] In some embodiments, the detection conjugates comprise binding partners that are capable of specifically binding to a target analyte. As used herein, "specific binding" refers to binding to a target molecule with high affinity, *e.g.*, an affinity of at least 10^{-6} M. In some embodiments, the binding partners are haptens and other small molecules, drugs, hormones, biological macromolecules including, but not limited to, antibodies or fragments thereof (*e.g.*, Fv, Fab, (Fab)₂, single chain, CDR *etc.*), antigens, receptors, ligands, polynucleotides, aptamers, polypeptides, polysaccharides, lipopolysaccharides, glycopeptides, lipoproteins, or nucleoproteins. In certain embodiments, the binding partners are antibodies. In other embodiments, the binding partners are antigens.

[0031] In some embodiments, the detection conjugates, *e.g.*, a first detection conjugate and a second detection conjugate, comprise binding partners that are the same type of molecule, but preferably bind to the target analyte at locations distinct from the other. By way of example, a first detection conjugate and a second detection conjugate can both be antibodies that recognize a target analyte, but the epitope to which the first detection conjugate binds the target analyte is separate from and ideally non-overlapping with the epitope to which the second detection conjugate binds the target analyte. Thus, in certain embodiments, the first detection conjugate comprises an antibody that recognizes a first epitope of a target analyte and the second detection conjugate comprises a different antibody that recognizes a second epitope of a target analyte. In various embodiments described herein, the first detection conjugate may comprise a monoclonal antibody that recognizes a first epitope of a target analyte. In further embodiments, the second detection conjugate may comprise a monoclonal antibody that recognizes a second epitope of a target analyte that is separate from and ideally non-overlapping with the epitope that is recognized by the first detection conjugate. Alternatively, the first detection conjugate and/or the second detection conjugate may comprise a polyclonal antibody. For instance, the first detection conjugate may comprise a polyclonal antibody while the second detection conjugate comprises a monoclonal antibody. In some

embodiments, the first detection conjugate comprises a polyclonal antibody and the second detection conjugate comprises a polyclonal antibody.

[0032] The metallic nanostructures for use in the methods and devices of the invention are composite metallic nanostructures. Further provided for illustrative purposes only are metallic nanostructures in the detection conjugates composed of a noble metal or composite thereof. In some embodiments, the metallic nanostructures in the detection conjugates may be composed of a transition metal or composite thereof. In some embodiments, the metallic nanostructures in the detection conjugates may comprise an alkali metal or lanthanide in combination with a noble or transition metal. In certain embodiments, metallic nanostructures in the detection conjugates comprise a metal selected from gold, silver, copper, platinum, palladium, ruthenium, rhodium, osmium, iridium, titanium, chromium, cadmium, zinc, iron, cobalt, nickel, and composites thereof. In one embodiment, the metallic nanostructures are gold nanostructures. In another embodiment, the metallic nanostructures are silver nanostructures.

[0033] The metallic nanostructures in the detection conjugates are composite metallic nanostructures. "Composite metallic nanostructures" refers to nanostructures that comprise at least two noble metals, transition metals, alkali metals, or lanthanides. The two or more metals may be mixed together, as in an alloy, or the two or more metals may be present in separate portions of the nanostructure. For example, one metal may form the core of the nanostructure, whereas the second metal forms an outer shell or coating of the nanostructure. In some embodiments, the composite metallic nanostructures comprise at least two metals selected from gold, silver, copper, platinum, palladium, ruthenium, rhodium, osmium, iridium, titanium, chromium, cadmium, zinc, iron, cobalt, and nickel. In other embodiments, the composite metallic nanostructures comprise at least two metals selected from gold, silver, copper, platinum, palladium, cadmium, iron, nickel, and zinc. In one particular embodiment, the composite metallic nanostructures comprise gold and silver. In another embodiment, the composite metallic nanostructures comprise gold and copper. In yet another embodiment, the composite metallic nanostructures comprise silver and copper. The composite metallic nanostructures used in the methods of the invention can include a number of different geometries, such as spherical nanoparticles, pyramidal nanoparticles, hexagonal nanoparticles, nanotubes, nanostars, nanoshells, nanorods, nanodots, nanoislands, nanowires, nanodisks, nanocubes, or combinations thereof. In an exemplary embodiment, the composite metallic nanostructure is selected from a nanostar and a nanorod.

[0034] In certain embodiments, the composite metallic nanostructures used in the methods of the invention are alloys of a first metal and a second metal. In some embodiments, the composite metallic nanostructures used in the methods of the invention comprise a core of a first metal and a coating of a second metal. In particular embodiments, the composite metallic nanostructures comprise a silver core and a gold coating. In other embodiments, the composite metallic nanostructures comprise a copper core and a gold coating. In another embodiment, the core is silver and the coating is copper. In some embodiments, each of the composite metallic nanostructures comprises a dielectric core (e.g. silicon dioxide, gold sulfide, titanium dioxide, silica, and polystyrene), a first coating of a first metal, and a second coating of

a second metal. In one particular embodiment of the detection methods, the core is silica, the first coating (i.e. inner coating) is a silver coating, and the second coating is a gold coating (i.e. outer coating). In another embodiment, the core is silica, the first coating (i.e. inner coating) is a copper coating, and the second coating is a gold coating (i.e. outer coating).

[0035] In some embodiments, the core comprising a first metal is dissolved following the coating process with a second metal to create a hollow structure comprised of the second metal. For instance, coating of a silver core with gold nanoparticles generates a gold shell around the silver core and the silver core is subsequently dissolved or degraded resulting in the formation of a hollow nanogold shell structure.

[0036] The metallic nanostructures include spherical nanoparticles as well nanoplates and nanoshells. Nanoplates have lateral dimensions (e.g. edge lengths) that are greater than their thickness. Nanoplates include nanodisks, nanopolygons, nanohexagons, nanocubes, nanorings, nanostars, and nanoprisms. In some embodiments, the metallic nanostructures, including the composite nanostructures, have a geometry selected from spherical nanoparticles, pyramidal nanoparticles, hexagonal nanoparticles, nanotubes, nanostars, nanoshells, nanorods, nanodots, nanoislands, nanowires, nanodisks, nanocubes, or combinations thereof. Other shapes are also possible, including irregular shapes. In certain embodiments, the size and shape of the metallic nanostructures are not uniform - i.e. the metallic nanostructures are a heterogeneous mixture of different shapes and sizes of nanostructures. In an exemplary embodiment, the metallic nanostructures are nanostars. In another exemplary embodiment, the metallic nanostructures are nanorods. In another exemplary embodiment, the metallic nanostructures are composite nanospheres.

[0037] For spherical nanoparticles, suitable diameter ranges include from about 5 nm to about 200 nm, from about 10 nm to about 100 nm, and from about 20 nm to about 60 nm. For nanorods, suitable diameter ranges include from about 5 nm to about 50 nm, from about from about 8 nm to about 30 nm, and from about 10 nm to about 25 nm. Furthermore, for nanorods, suitable length ranges include from about 25 nm to about 150 nm, from about 40 nm to about 120 nm, and from about 50 nm to 100 nm. In some embodiments, the aspect ratio, *i.e.*, length/diameter, of the nanorods is between 2 and 10. For nanoplates, edge lengths may be from about 10 nm to about 800 nm, from about 20 nm to about 500 nm, from about 50 nm to about 200 nm, from about 30 nm to about 100 nm, or from about 10 nm to about 300 nm. The thickness of the nanoplates can range from about 1 to about 100 nm, from about 5 nm to about 80 nm, from about 10 nm to about 50 nm, or from about 5 nm to about 20 nm.

[0038] In some embodiments, the nanoplates have an aspect ratio greater than 2. The aspect ratio is the ratio of the edge length to the thickness. Preferably, the nanoplates have an aspect ratio from about 2 to about 25, from about 3 to about 20, from about 5 to about 10, from about 2 to about 15, or from about 10 to about 30.

[0039] Methods of conjugating molecules to metallic nanostructures are known to those of skill in the art. Such methods include conjugation chemistries, such as those involving 1-Ethyl-3-[3-

dimethylaminopropyl]carbodiimide hydrochloride (EDC), sulfo-NHS coupling, hydrophobic binding or thioether chemistry. In some embodiments, the binding partners or target analytes can be coupled to the metallic nanostructures through various chemical functionalities including thiol, amine, dithiol, acrylic phosphoramidite, azide, or alkynes. In some embodiments, the molecule can be coupled to the metallic nanostructure indirectly through a larger carrier molecule or protein. Such indirect coupling is particularly useful when the molecule is small, such as a hormone, a drug, and other small molecules less than 10 kD. Preferably, the carrier protein is not capable of specific interaction with the target analyte. In some embodiments, protein A or protein G or protein A/G may be conjugated or coupled to the nanoparticles.

[0040] In some embodiments, the metal or metals employed in a first detection conjugate can be the same as the metal or metals from which the metallic nanostructures in the second detection conjugate are fabricated. The metallic nanostructures used in the claimed invention are composite metallic nanostructures. For example, in one illustrative example, the first detection conjugate comprises gold nanostructures and the second detection conjugate comprise gold nanostructures. In other embodiments, the metal employed in the first detection conjugate is different from the metal or metals used to create the metallic nanostructures in the second detection conjugate. For instance, in an illustrative example, the first detection conjugate comprises silver nanostructures and the second detection conjugate comprises gold nanostructures. In another illustrative example, the first detection conjugate comprises gold nanostructures and the second detection conjugate comprises silver nanostructures. In a further illustrative example, the first detection conjugate comprises gold nanostructures and the second detection conjugate comprises composite nanostructures. In some embodiments, the composite nanostructures comprise gold-coated silver nanostructures. In other particular embodiments, the first detection conjugate comprises gold nanostructures and the second detection conjugate comprises composite nanostructures comprising gold-coated copper nanostructures. In yet other illustrative examples, the first detection conjugate comprises gold nanostructures and the second detection conjugate comprises composite nanostructures comprising gold-coated magnetite nanostructures. In still other illustrative examples, the first detection conjugate comprises gold nanostructures and the second detection conjugate comprises composite nanostructures comprising gold and an alkali metal or lanthanide.

[0041] In certain embodiments, the size of the metallic nanostructures used to create the first detection conjugate are similar to the size of the metallic nanostructures used in the second detection conjugate. In such embodiments, matching the size of the two sets of nanostructures can provide an optimal wavelength shift in a reflectance, emission or scattering spectrum.

[0042] In some embodiments, the reaction environment may be adjusted with appropriate buffers, ionic strength, and other accelerants. In accordance with the claimed invention, the reaction environment comprises polyethylene glycol (PEG), which, as described herein, can enhance the strength of the LSPR signal. Other similar polymeric materials may also be used, including, but not limited to, polyvinylpyrrolidone, polyallylamine, polyethyleneimine, polylysine, polyacrylic acid, polyvinylalcohol, and polyaspartic acid.

[0043] The present invention also provides analyte detection devices for utilizing the methods of the invention to detect a target analyte in a sample, as recited by the claim set. Suitable analyte detection devices may include, but are not limited to, a spectrophotometric cuvette, an analytical rotor, a microwell plate, or a flow chamber. As will be understood by the skilled artisan, the tip of an optical fiber or a transparent gel may also be employed to carry out the detection methods disclosed herein.

[0044] In certain embodiments, all components of the analyte detection devices described herein are contained within a centrifugal rotor or disc. For instance, a rotor or disc may contain one or more reaction chambers in which the plurality of detection conjugates is located. In some embodiments, the detection conjugates are present in the form of lyophilized compositions, such as lyophilized beads or pellets. In some embodiments, the analyte detection device comprises a rotor or disc having one or more reaction chambers, wherein each reaction chamber comprises a plurality of detection conjugates (e.g., a first detection conjugate and a second detection conjugate), wherein the detection conjugates are coupled to metallic nanoparticles. Such a device provides a one-step analyte detection assay whereby a test sample is contacted with the rotor or disc, and application of a centrifugal force to the rotor or disc delivers the test sample to the reaction chambers where the sample mixes with the first detection conjugate and the second detection conjugate. In embodiments in which the rotor or disc contains more than one reaction chamber, the detection conjugates can be selected such that a different analyte can be detected in each reaction chamber. These rotor-format detection devices can be configured in the sandwich assay format, the direct competitive format, or both if the rotors comprise multiple reaction chambers.

[0045] Any of the types of metallic nanostructures discussed herein can be used with these rotor-format detection devices. In an illustrative example, the first detection conjugate comprises gold nanostructures and the metallic nanostructures in the second detection conjugate are gold nanostructures. In a further illustrative example, the first detection conjugate comprises silver nanostructures and the metallic nanostructures in the second detection conjugate are gold nanostructures. In a still further illustrative example, the first detection conjugate comprises gold nanostructures and the second detection conjugate comprises composite nanostructures. For instance, in one embodiment, the composite nanostructures are gold-coated silver nanostructures. In another embodiment, the composite nanostructures are gold-coated copper nanostructures.

[0046] The present disclosure also includes, for illustrative purposes, kits comprising the analyte detection devices of the invention as disclosed herein. In one embodiment, the kit comprises a plurality of detection conjugates (e.g., a first detection conjugate and a second detection conjugate), wherein the detection conjugates are coupled to metallic nanoparticles. In some embodiments, one or more of the detection conjugates may be lyophilized, for example, in the form of a pellet or bead. In one embodiment, all of the detection conjugates are lyophilized. In further embodiments, the kit may include one or more additional reagents. In some embodiments, one or more of the additional reagents is provided in lyophilized form. In some embodiments, the kit may comprise a blocking agent, a sugar, a polymeric accelerant

material, sodium chloride, and/or combinations thereof. A "blocking agent" is an agent that prevents the association of proteins present in the sample with the detectable agent and/or analyte. Blocking agents are typically proteins themselves and may include, but are not limited to, bovine serum albumin, casein, gelatin, ovalbumin, gamma-globulins, and IgG from non-immunized animals. In some embodiments, the sugar is a polysaccharide. In one embodiment, the polysaccharide is selected from maltodextrin, corn syrup, and polyglucose. In a preferred embodiment, the polysaccharide is maltodextrin. In another embodiment, the sugar is trehalose. In some embodiments, the reagent kit may comprise maltodextrin and trehalose. In some embodiments, the polymeric accelerant material is PEG.

[0047] The kits may also include instructions for using the device to detect an analyte in a test sample, devices or tools for collecting biological samples, and/or extraction buffers for obtaining samples from solid materials, such as soil, food, and biological tissues.

[0048] As described herein, a test sample can be any type of liquid sample, including biological samples or extracts prepared from environmental or food samples. In one particular embodiment, the test sample is a biological sample. Biological samples include, but are not limited to, whole blood, plasma, serum, saliva, urine, pleural effusion, sweat, bile, cerebrospinal fluid, fecal material, vaginal fluids, sperm, ocular lens fluid, mucous, synovial fluid, peritoneal fluid, amniotic fluid, biopsy tissues, saliva, and cellular lysates. The biological sample can be obtained from a human subject or animal subject suspected of having a disease condition, such as cancer, infectious diseases (e.g., viral-, bacterial-, parasitic- or fungal-infections), cardiovascular disease, metabolic disease, autoimmune disease etc. The biological sample can also be obtained from a healthy subject (e.g. human or animal) undergoing a routine medical check-up.

[0049] In some embodiments of the methods, the test sample is mixed with a first detection conjugate and the mixture is subsequently brought into contact with the second detection conjugate. In certain embodiments, the sample, the first detection conjugate, and the second detection conjugate are brought into contact at the same time. For instance, contact of the sample with both reagents simultaneously may occur in the rotor-format detection devices described herein.

[0050] As noted above, the present application relates to the use of composite nanomaterial labeled partners in solution to determine the binding of specific binding partners in a qualitative or quantitative manner. The present inventors have surprisingly found that the sensitivity of the solution-based assay is significantly enhanced when a polysaccharide, e.g., maltodextrin, is added to the solution as compared with the addition of other sugars such as sucrose, trehalose, or ficoll. In a centrifugal rotor-format, low speed centrifugation is required to deliver a sample into an analytical chamber. The addition of a polysaccharide, e.g., maltodextrin, to the solution is particularly effective in preventing aggregation and sedimentation of the composite nanomaterial labeled partners, e.g., antibodies conjugated to gold-silver nanostars, during and after centrifugation. The improvement in sensitivity in relation to other sugars such as sucrose, trehalose, or ficoll was unexpected. By virtue of the reduced aggregation and sedimentation,

increased sensitivity of the assay is achieved. Accordingly, in some embodiments, the methods of the present invention are performed in a solution comprising a polysaccharide, e.g., maltodextrin, corn syrup, or polyglucose.

[0051] In one embodiment, the solution comprises a polysaccharide at a final concentration of about 2% to about 20% wt/vol. In another embodiment, the solution comprises a polysaccharide at a final concentration of about 4% to about 15% wt/vol. In yet another embodiment, the solution comprises a polysaccharide at a final concentration of about 5% to about 10% wt/vol. In an exemplary embodiment, the solution comprises a polysaccharide at a final concentration of about 5%, 6%, 7%, 8%, 9%, or 10%, inclusive of all values therebetween. In various embodiments described herein, the sensitivity of the assay may be improved when a polysaccharide is added to the solution as compared to an assay performed in a solution comprising an alternative sugar, e.g., sucrose or ficoll. In an exemplary embodiment, the polysaccharide is maltodextrin.

[0052] In one embodiment, the solution comprises a blocking agent at a final concentration of about 0.1% to about 20% wt/vol. In another embodiment, the solution comprises a blocking agent at a final concentration of about 0.5% to about 10% wt/vol. In yet another embodiment, the solution comprises a blocking agent at a final concentration of about 1% to about 5% wt/vol. In an exemplary embodiment, the solution comprises a blocking agent at a final concentration of about 1%, 2%, 3%, 4%, or 5%, inclusive of all values therebetween. In various embodiments described herein, the sensitivity of the assay may be improved when a blocking agent is added to the solution as compared to an assay performed in the absence of a blocking agent. In some embodiments, the blocking agent is selected from bovine serum albumin, casein, gelatin, ovalbumin, and gamma-globulins. In an exemplary embodiment, the blocking agent is bovine serum albumin.

[0053] In some embodiments, the solution comprises one or more of maltodextrin, trehalose, PEG, a blocking agent (e.g. bovine serum albumin), and/or sodium chloride. In exemplary embodiments, one or more of the solution components, e.g., maltodextrin, may be provided as a lyophilized bead or pellet that is suspended upon the addition of a liquid, e.g., water, saline solution, or a liquid sample. For instance, one or more of the solution components may be provided in a spectrophotometric cuvette or a reaction chamber of an analytical rotor as a bead that is suspended into the solution following the addition of a liquid.

[0054] In additional embodiments, the LSPR signal may be substantially increased by mixing the first and second detection conjugates with the analyte in the presence of a polymeric accelerant material selected from polyethylene glycol, polyvinylpyrrolidone, polyallylamine, polyethyleneimine, polylysine, polyacrylic acid, polyvinylalcohol, and polyaspartic acid. In accordance with the claimed invention, the polymeric material is polyethylene glycol (PEG). The reaction mixture comprises a polymeric material, PEG, at a final concentration of about 0.1 mg/mL to about 200 mg/mL. In another embodiment, the reaction mixture comprises a polymeric material, e.g., PEG, at a final concentration of about 0.2 mg/mL to about 100 ng/mL. In yet another embodiment, the reaction mixture comprises a polymeric material, e.g., PEG, at

a final concentration of about 0.5 mg/mL to about 10 mg/mL. In yet another embodiment, the reaction mixture comprises a polymeric material, e.g., PEG, at a final concentration of about 2 mg/mL to about 8 mg/mL. In an exemplary embodiment, the reaction mixture comprises a polymeric material, e.g., PEG, at a final concentration of about 2, 3, 4, 5, 6, 7, or 8 mg/mL, inclusive of all values therebetween.

[0055] The detection methods of the invention may be used to determine qualitative or quantitative amounts of a target analyte. Such methods are particularly useful for determining the approximate amount of a target analyte in a sample, which can be used *inter alia* to diagnose certain medical conditions or evaluate the efficacy of a drug therapy. In one embodiment, the quantity of a target analyte can be determined by establishing a standard curve for the particular analyte by measuring changes in optical signals from the metallic nanoparticles as described herein for samples with a known quantity of target analyte; determining the optical signal change for a test sample; and comparing the optical signal change for the test sample to the values obtained for the standard curve. In some embodiments, determining the quantity of a complex between a first reagent and a second reagent comprises comparing the absorbance ratio and/or reaction rate from a test sample to the absorbance ratio and/or reaction rate from one sample with a known quantity of complex, thereby determining the quantity of the complex in the test sample. The quantitative values obtained from test samples may be compared to pre-determined threshold values, wherein said pre-determined threshold values are indicative of either an abnormal or normal level of the target analyte.

[0056] The detection methods of the present invention provide a highly sensitive technique for detecting minute quantities of a target analyte in a sample. In some illustrative embodiments, amplification of plasmon resonance-based signals can be achieved with gold nanostructure conjugates such that nanogram quantities of target analyte can be detected in a sample. Thus, in one illustrative embodiment of the methods, the presence of nanogram quantities of a target analyte is detected. In accordance with the claimed invention, plasmon resonance-based signals from detection conjugates comprising gold nanoparticles can be amplified using composite metallic nanostructure detection conjugates. Use of gold-coated silver nanostructures conjugated to an analyte-specific antibody may enable the detection of picogram quantities of the target analyte. Accordingly, in some embodiments of the methods, the presence of picogram quantities of the target analyte is detected. In other embodiments of the methods, the presence of femtogram quantities of the target analyte is detected. Greater sensitivities may be obtained by altering the composition and/or shape of the composite metallic nanostructures.

[0057] When incident light is applied to metallic nanostructures, conduction band electrons in the metal oscillate collectively at the same frequency of the incident electromagnetic wave. As a result of these resonance oscillations, the nanostructures strongly absorb and scatter light at a specific wavelength range. For metallic nanostructures comprising noble or transition metals, this wavelength range is in the ultraviolet-visible-infrared spectrum depending on the particular composition of the nanostructures. Thus, light sources for applying electromagnetic energy

suitable for use in the methods of the invention can include any source that may apply a wavelength range within the ultraviolet-visible spectrum or ultraviolet-visible-infrared spectrum, including arc lamps and lasers. In some embodiments, the light source may be equipped with a monochromator so that specific wavelengths of light may be applied.

[0058] The optical properties of the metallic nanostructures depend on their size, shape, and composition. For instance, solid gold nanoparticles have an absorption peak wavelength (λ_{\max}) from about 515 nm to about 560 nm depending on particle size. Gold spherical nanoparticles having a 30 nm diameter maximally absorb at about 520 nm with λ_{\max} shifting to longer wavelengths as particle diameter increases. Silver and copper particles have a λ_{\max} in the ultraviolet/blue or red region (e.g., from about 350 nm to about 500 nm) with increasing particle diameter causing a shift in λ_{\max} to longer wavelengths. Metallic nanorods have a transverse $\lambda_{\max1}$ and a longitudinal $\lambda_{\max2}$. Alloys of different metals typically exhibit absorption peaks in an intermediate range between the absorption peaks of the comprising metals. For example, nanostructures comprising a 50/50 alloy of gold and silver exhibit a λ_{\max} of about 480 nm with increasing amounts of gold causing a shift in the absorption peak to longer wavelengths. The sensitivity of the LSPR signals to changes in the local medium refractive index can be modified by changing the shape or geometry of the nanostructures. For instance, nonspherical particles (e.g. nanoprisms, nanorods, nanoshells, etc.) have increased LSPR sensitivities as compared to spheres. In some embodiments, the optical properties (e.g. absorption/scattering at particular wavelengths) are tailored to a particular application by varying the size, shape, or composition of the metallic nanostructures employed in the detection conjugates.

[0059] The interaction between the incident light and the metallic nanostructures can be monitored as reflected light or transmitted light. The amount of the incident light that is absorbed or scattered can be measured as an absorption spectrum in a reflection mode or the absorption spectrum in a transmission mode. In some embodiments, the optical signal measured from the metallic nanostructures can be an optical reflection, an absorbance spectrum, a scattering spectrum, and/or an emission spectrum.

[0060] The plasmon coupling between the metallic nanostructures in the detection conjugates resulting from complex formation between the binding partners and target analyte produces a change in the localized surface plasmon resonance spectrum of the metallic nanostructures. For instance, such changes can include an increased optical extinction, an increased optical reflection, and/or increased scattering and/or emission signal. In some embodiments, the change in optical signal indicative of the presence of the target analyte in the sample includes a shift, increase or decrease in optical scattering or a combination of these features. In certain embodiments, the change in optical signal indicative of the presence of the target analyte in the sample is a spectral peak wavelength shift. In certain other embodiments, the change in optical signal indicative of the presence of the target analyte in the sample is the wavelength shift at a position other than the peak. For instance, the change in optical signal indicative of the presence of the target analyte in the sample may be the midpoint spectral wavelength shift, the spectral wavelength shift at the wavelength's base, or the total spectral wavelength shift

such as difference spectrum. In one embodiment, the wavelength shift in the optical spectral peak may be a red shift (e.g., a shift to a longer wavelength) within a 200 nm to 1200 nm spectral window. In another embodiment, the wavelength shift in the optical spectral peak may be a blue shift (e.g., a shift to a shorter wavelength) within a 200 nm to 1200 nm spectral window. The changes in optical signals can be measured at a particular time point following a set reaction period. Additionally or alternatively, changes in the optical signal over the reaction period (e.g. rate determinations) may be measured. Both types of measurements can be used for either qualitative or quantitative analysis of a target analyte.

[0061] Various means for measuring optical signals at different wavelengths and acquiring extinction, scattering, or emission spectra are known in the art. Any spectrophotometric or photometric instruments are suitable for use in the disclosed methods. Some non-limiting examples include plate readers, Cobas Fara analyzers, and Piccolo xpress[®] and Vetscan analyzers (Abaxis, Inc., Union City, CA), optic fiber readers (e.g., LightPath[™] S4 (LamdaGen, Menlo Park, CA)), SPR instruments (e.g., Biacore instruments available from GE Healthcare), centrifugal analyzers from Olympus, Hitachi etc.

[0062] The present disclosure also includes for illustrative purposes an assay complex comprising (i) a first detection conjugate that comprises a metallic nanostructure coupled to a binding partner, (ii) a target analyte, and (iii) a second detection conjugate that comprises a metallic nanostructure coupled to a binding partner, wherein the binding partner in the first detection conjugate is bound to a first epitope on the target analyte and the binding partner in the second detection conjugate is bound to a second epitope on the target analyte, thereby forming a complex comprising the first detection conjugate, target analyte, and the second detection conjugate. In some embodiments, the assay complex is contained within a cuvette adapted for use with a centrifugal rotor. In other embodiments, the assay complex is contained within a reaction chamber in a centrifugal rotor or disc.

[0063] Any type of target analyte can be detected using the methods, devices, and assay complexes of the present invention, particularly those that are significant in the diagnoses of diseases. A target analyte can include, but is not limited to, a protein, enzyme, antigen, antibody, peptide, nucleic acid (RNA, DNA, mRNA, miRNA), hormone, glycoprotein, polysaccharide, toxin, virus, virus particle, drug molecule, hapten, or chemical. In some embodiments, the target analyte is a marker or antigen associated with an infectious disease in humans and/or animals. In other embodiments, the target analyte is a marker or antigen associated with a particular physiological state or pathological condition.

[0064] In certain embodiments, the target analyte is a pathogenic antigen or antibody to a pathogenic antigen. For instance, the pathogenic antigen can be a viral antigen (e.g., feline leukemia virus, canine parvovirus, foot and mouth virus, influenza virus, hepatitis a, b, c virus, HIV virus, human papilloma virus, Epstein Barr virus, rabies virus, etc.), a bacterial antigen (e.g., *Ehrlichia*, *Borrelia*, *Anaplasma*, *Salmonella*, *Bacillus*, *Rickettsia*, etc.), a fungal antigen, or parasitic antigen (e.g., canine heartworm, *Giardia lamblia*, plasmodium falciparum, African trypanosomiasis, *Trypanosoma brucei*, etc.). In specific embodiments, the bacterial antigen

may be from *Ehrlichia canis*, *Ehrlichia chafeensis*, *Ehrlichia ewingii*, *Borrelia burgdorferi*, *Anaplasma platys*, *Anaplasma phagocytophilum*, *Salmonella enterica*, *Bacillus anthracis*, and *Rickettsia rickettsii*. In other embodiments, the target analyte is a disease-related antigen or antibody to a disease-related antigen. Disease-related antigens include, but are not limited to, cancer-related antigens or markers (e.g., PSA, AFP, CA125, CA15-3, CA19-9, CEA, NY-ESO-1, MUC1, GM3, GD2, ERBB2, etc.), cardiovascular disease-related antigens or markers (e.g., troponin, C-reactive protein, brain natriuretic peptide, CKMB, fatty acid binding protein, etc.), metabolic-related antigens or markers (e.g., thyroid stimulating hormone, thyroxine, leptin, insulin), or autoimmune disease-related antigens or markers (e.g., auto-antibodies). In certain embodiments, the target analyte is an inflammatory antigen or marker (e.g., C-reactive protein, MRP14, MRP8, 25F9, etc.). In other embodiments, the target analyte is a pregnancy-related antigen or marker (e.g., a fetal antigen, human chorionic gonadotropin).

[0065] The present disclosure also provides, for illustrative purposes, a method for preparing composite metallic nanostructures. In one embodiment, the method comprises preparing a first solution comprising a mixture of a polymer and chloroauric acid, preparing a second solution comprising silver or copper nanostructures, and incubating the first solution with the second solution for a period of time, wherein the resulting mixture comprises gold-coated silver nanostructures or gold-coated copper nanostructures. The resulting mixture preferably has a peak absorbance of about 515 nm to about 670 nm, or about 520 nm to about 560 nm. In one embodiment, the resulting mixture has a peak absorbance of about 530 nm to about 545 nm. In another embodiment, the method comprises preparing a first solution comprising a mixture of a detergent such as CHAPS and chloroauric acid, and a solution comprising silver or copper salts, and incubating the first solution with the second solution containing a reducing agent, such as ascorbic acid leading to the formation of composite nanostructures. The size and shape of the nanostructures can be varied by changing the ratio of metals used, concentration of detergent and finally the amount of ascorbic acid used.

[0066] The polymer used in the preparation of the first solution can be any one of polyvinylpyrrolidone, polyvinyl alcohol, polyacrylate, polyethylene glycol, polyethyleneimine, polyaspartic acid, polyglutamic acid, various gums, gelatin or mixed polymers comprising any of the foregoing. In one particular embodiment, the polymer is polyvinylpyrrolidone. Different types of coated nanostructures can be obtained by varying the molecular weight of the polymer. Suitable molecular weight ranges of the polymer include from about 5,000 Daltons to about 150,000 Daltons, about 10,000 Daltons to about 100,000 Daltons, from about 20,000 Daltons to about 80,000 Daltons. In some embodiments, the polymer has a molecular weight less than 50,000 Daltons. In other embodiments, the polymer has a molecular weight less than 20,000 Daltons. In certain embodiments, the polymer has a molecular weight of about 10,000 Daltons.

[0067] The characteristics of the gold coating can be controlled by adjusting the concentration ratio of polymer to chloroauric acid. For instance, the concentration ratio of polymer to chloroauric acid is from about 100:1 to about 1:100, from about 2:1 to about 5:1, or from about 1.5:1 to about 8:1. In some embodiments, the concentration ratio of polymer to

chloroauric acid is 1:1. Suitable concentrations of polymer include, but are not limited to, about 0.1 % to about 20% wt/wet in water or ethanol. Suitable concentrations of chloroauric acid include, but are not limited to, about 0.001 M to about 1.0 M, about 0.010 M to about 0.500 M, and about 0.050 M to about 0.100 M.

[0068] The coating efficiency and thickness can also be affected by the pH and halide content of the coating solution (i.e. first solution). In certain embodiments, the pH of the solution is kept in a range from about 3 to about 14. The halide content of the solution is, in some embodiments, less than 150 mM. In other embodiments, the halide content of the solution is in the range of about 0 to about 50 mM.

[0069] Methods of preparing solutions of silver and copper nanostructures are known to those of skill in the art. For instance, the second solution comprising silver or copper nanostructures can be prepared by any of the methods described in U.S. Patent Publication No. 2012/0101007, U.S. Patent Publication No. 2014/0105982, or U.S. Patent Publication No. 2013/0230717. In one embodiment, the second solution comprising silver or copper nanostructures is prepared by mixing a silver or copper source with a reducing agent. A suitable silver source includes a silver salt, such as silver nitrate. Suitable copper sources include copper (II) sulfate, copper (II) chloride, copper (II) hydroxide and copper (II) nitrate, copper (II) acetate and copper (II) trifluoroacetate. Reducing agents that can be reacted with the silver or copper sources to form the nanostructures can include glucose, ascorbic acid, sodium borohydride, and alkaline solutions (e.g. pH greater than 7.5) of polymers such as PVP. In certain embodiments, the reducing agent is ascorbic acid. The desired shape and optical spectral peak of the silver nanostructures or copper nanostructures can be attained by adjusting the ratios or concentrations of reactants as known to those of ordinary skill in the art. By way of example only, high concentrations of the reducing agent can result in pentagonal- and bipyramidal-shaped nanostructures, whereas low concentrations of the reducing agent can result in elongated nanowires or tubes. Depending on the particular shapes of the nanostructures, the second solution comprising silver or copper nanostructures may have a peak absorbance from about 540 nm to about 1000 nm, from about 600 nm to about 700 nm, from about 630 nm to about 680 nm, from about 750 nm to about 850 nm, from about 900 nm to about 940 nm, from about 580 nm to about 620 nm, or from about 550 nm to about 750 nm. In certain embodiments, the second solution comprising silver nanostructures has a peak absorbance of about 600 nm (i.e. 595 nm to 605 nm, inclusive). In some embodiments, the second solution comprising copper nanostructures has a peak absorbance of about 585 nm (i.e. 580 nm to 590 nm, inclusive). In some embodiments the peak absorbance of a solution comprising copper nanostructures is greater (i.e. red-shifted) than the peak absorbance of a solution comprising silver nanostructures of a similar size and shape.

[0070] In some embodiments, the incubation period of the first solution with second solution is at least 12 hours. In other embodiments, the incubation period of the first solution with second solution is greater than 24 hours, preferably greater than 48 hours, more preferably at least 72 hours. Changes in the peak absorbance of the reaction mixture can be monitored during the incubation period to adjust the incubation time accordingly. For example, shifts of the peak

absorbance to shorter wavelengths, for instance in the 520 nm to 550 nm region, can indicate that the gold-coated nanostructures have stabilized. In certain embodiments, stability of the resulting nanostructures to sodium chloride (e.g., 0.25-1M) is used to indicate a proper coating of the nanostructures. CTAB-coated particles such as nanorods are resistant to sodium chloride.

[0071] In certain embodiments, the present disclosure provides methods of synthesizing nanostructures having optical densities greater than about 50/mL. In one embodiment, the methods comprise mixing a polymer as described herein with chloroauric acid, stirring the mixture at a set temperature for a first period of time, adding ascorbic acid to the mixture, and incubating the mixture for a second period of time. The size and shape of the nanostructures is dictated by the concentration ratio of polymer to chloroauric acid and the temperature and time of incubation. The concentrations of polymer and chloroauric acid can be in the ranges described above. The temperature can be adjusted based on the size and shape of the nanostructures desired, but may be in the range of about 4 °C to about 100 °C. Similarly, the incubation period (i.e. first period of time) can be adjusted based on the desired properties of the nanostructures, but may range from about 15 minutes to one day.

[0072] In some embodiments, about 0.1 to 1 part of ascorbic acid (e.g. about 1 to 5 M) is added to the mixture following the first incubation period. The second incubation period following addition of the ascorbic acid may be from about 1 to about 24 hours. Without being bound by theory, addition of ascorbic acid provides a substantial increase in the quantity of nanostructures produced.

[0073] In certain embodiments, the methods further comprise adding or doping the mixture with about 1 to about 100 parts of gold chloride (e.g. about 0.001 M to 1M) or silver nitrate (e.g. about 0.001 M to 1M) or other metal (e.g. noble metal, transition metal, alkali metal, or lanthanide). This doping step can further increase the resonance intensity of the resulting nanostructures. In some embodiments, the gold chloride, silver nitrate, or other metal is added to the mixture before ascorbic acid is added to the reaction. In other embodiments, the gold chloride, silver nitrate, or other metal is added to the mixture following the addition of ascorbic acid. The order of addition of the metal and ascorbic acid may be adjusted to tailor the resulting nanostructures to a desired shape and size.

[0074] In some embodiments, the present disclosure provides methods for synthesizing composite nanoparticles. In certain embodiments, silver/gold nanoparticles are synthesized in a single vessel by adding predetermined quantities of the following reagents in succession and with thorough mixing: (1) a surfactant (e.g., ionic [anionic, cationic or zwitterionic], or non-ionic) or capping agent such as 3-((3-Cholamidopropyl) dimethylammino)-1-propanesulfonate (CHAPS), SDS, Tween, Triton, or any of the sulfobetaine detergents, (2) gold chloride, (3) water, (4) silver nitrate, (5) trisodium citrate and finally (6) ascorbic acid is added to initiate the formation of nanoparticles. In other embodiments, the nanoparticles are synthesized in a single vessel by adding predetermined quantities of the following, in the following order: (1) a surfactant or capping agent such CHAPS, SDS, Tween, Triton, CTAB, or any of the

sulfobetaine detergents, (2) gold chloride, (3) silver nitrate, (4) trisodium citrate, (5) water, and (6) a reductant. In some embodiments, the reductant is made up of CHAPS, ascorbic acid, trisodium citrate, and water. In further embodiments, the reductant is made up of about 200 mg CHAPS, about 4g ascorbic acid, about 117.6 mg trisodium citrate, and about 15.68 g water. In some embodiments, about 1 mL of aqueous 1% (wt/wt) CHAPS is mixed sequentially with about 0.25 mL of 0.1M gold chloride, about 0.5 mL of 0.02M silver nitrate, about 0.05 mL of 1M trisodium citrate, about 6.2 mL of water, and about 2 mL of the reductant. Changing the concentrations of various active ingredients such as metallic salts, capping agents, reductants and pH of the solution results in different particle types (e.g., nanospheres, nanostars or nanorods) and different composition of the nanoparticles.

[0075] In some embodiments, nanostars are formed by mixing, in order, water, cetyltrimethylammonium bromide (CTAB), gold chloride, ascorbic acid, and pre-formed gold nanosphere seeds. In further embodiments, about 0.825 mL of water, about 0.1 mL of 20% CTAB, about 0.025 mL of 0.1 M gold chloride, about 0.05mL of 1M ascorbic acid, and about 0.05 mL of gold nanosphere seeds are mixed in that order. The age of the seeds and the ratio of seeds to the metallic ions influence the geometry and thus the optical spectra of nanoparticles.

[0076] The formation of nanomaterials using the methods provided herein is essentially complete within minutes but may be allowed to reach equilibrium overnight. The synthesis of nanoparticles can be monitored by spectroscopy and confirmed by scanning or transmission electron microscopy.

[0077] In some embodiments, the size and thus the optical properties can be changed by altering the concentration of the surfactant or capping agent, ascorbic acid, trisodium citrate, gold chloride and/or silver nitrate. The size of nanostars synthesized increases with increasing silver content up to a certain point and then it decreases. These changes are reflected in the LSPR peak of the synthesized nanostars as the peak red-shifts at increasing silver/gold ratio but then starts to blue shift at molar ratios of Gold: Silver:: 5:2. The final concentrations of the chosen detergent in the reaction mixture can be varied from 0.05-5% with the smaller particles predominating at higher concentrations of the detergent. Increasing the concentrations of ascorbic acid produces smaller nanostars with the final concentration of ascorbic acid varying from 0.05 to 0.2M. Similarly, increasing concentration of trisodium citrate from 10 mM to 100 mM decreases the nanostar sizes.

[0078] In some embodiments, gold-silver nanoalloys may be synthesized under alkaline reduction conditions by mixing CTAB (e.g., CTAB dissolved in alcohol) with gold chloride and silver nitrate. In some embodiments, nanoalloy formation may be induced by mixing, in order, water, CTAB, gold chloride (0.5 mM to 5 mM), silver nitrate (20% to 80% of gold), ascorbic acid (10 mM to 200 mM) or a reductant containing ascorbic acid, trisodium citrate and CHAPS, and NaOH (50% to 200% of ascorbic acid). In further embodiments, nanoalloys are formed by mixing about 0.825 ml of water, about 0.1 ml of 20% CTAB prepared in isopropanol, about 0.025 ml of 0.1M gold chloride, about 0.005-0.025ml of 0.1M silver nitrate, about 0.05 ml of 1M

ascorbic acid, and about 0.05 ml of 1M NaOH. The concentrations of CTAB can be varied from 0.05M to 0.2M with lower concentrations favoring higher content of nanostars synthesized. Acidic pH favors formation of nanorods and higher aspect ratios are obtained at decreasing pH.

[0079] This invention is further illustrated by the following additional examples that should not be construed as limiting.

EXAMPLES

Example 1. Direct Assay Utilizing Amplification of LSPR Signals

[0080] In this example, a blank reaction is setup by adding a solution containing colloidal conjugate of anti-heartworm polyclonal antibody, a suitable dispersing medium such as phosphate buffered saline, and a sample devoid of heartworm antigen. The spectral changes are recorded over a period of time. A set of positive controls is then setup by adding known quantities of heartworm antigen to the reaction solutions used in the blank solution above. Alternatively, a blank reaction is recorded and then known quantities of heartworm antigen are added to prepare a calibration curve correlating shift in spectral scan with concentrations of antigen. This calibration curve is then used to calculate the quantity of heartworm antigen in an unknown sample. The shift in spectral scan means (i) a change in λ_{\max} , (2) difference spectrum between positive and negative samples, or (3) derivative spectra.

Example 2. Sandwich Assay Utilizing Amplification of LSPR Signals

[0081] Sandwich assays are most suitable where an analyte displays at least two distinct binding sites (epitopes of an antigen) with each site binding to a specific binding partner. Thus, in this example, an antibody directed towards one epitope of CRP is immobilized on the gold and/or silver nanoparticles and the second antibody directed towards a non-overlapping epitope is labeled with colloidal gold and/or silver. This setup allows measurement of the CRP antigen as the amount of CRP antigen in the sample determines the extent of spectral change. The spectral change is also seen when the second antibody is not labeled but the change is several orders of magnitude lower. The metallic composition of the nanoparticles may be changed to optimize the reaction conditions.

Example 3. Performing Assays in a Rotor

[0082] Direct competitive assays or sandwich assays may be performed in a centrifugal rotor, such as a rotor described in US Patent Nos. 5,061,381, 5,122,284, 5,186,844, 5,304,348,

5,457,053, and 5,693,233. In this case, the nanoparticle conjugates of the two pairing monoclonal antibodies or a polyclonal antibody mixture that binds to more than one epitope are added as lyophilized beads. The solution phase LSPR assay works both with monoclonal and polyclonal antibodies.

Example 4. Enhancement of LSPR Signals by Polyethylene Glycol or Similar Polymers

[0083] The data presented in Figures 4 and 9A-9C show that the LSPR signals are substantially increased in the presence of polyethylene glycol. PEG with different molecular weights may be used at optimized concentrations to obtain desired selectivity in a given assay. One may substitute PEG with polyvinylpyrrolidone or similar polymeric materials to obtain optimized reaction conditions for a given set of nanoparticles and/or the set of specific binding partners.

Example 5. Addition of Maltodextrin Improves Assay Sensitivity

[0084] A number of experiments were carried out to determine the effects of various sugars and other agents to minimize the sedimentation effects and retain the LSPR signals. As shown in Figure 16, maltodextrin surprisingly boosted the signal which was further improved by the presence of BSA. By contrast, the strength of the LSPR signal was not as strong when trehalose, sorbitol, or cyclodextrin was added (data not shown). In addition, the sedimentation problem was also solved via the addition of maltodextrin and BSA (Figure 17). Approximately 50 pg/ml of TSH was detectable with particular quantities of PEG, BSA and maltodextrin (Figure 18).

Example 6. Synthesis of gold nanostars and gold-silver alloy particles and uses thereof

[0085] Novel methods were utilized to synthesize nanomaterials for use in plasmonic assays such as solution-phase plasmonic assays described herein.

[0086] CHAPS-coated nanostars or CTAB-coated nanostars were prepared using the following methods. For CHAPS-coated nanostars, 1 ml of aqueous 1% (weight/weight) CHAPS (3-((3-cholamidopropyl) dimethylammonio)-1-propanesulfonate) was prepared in a suitable vessel. 0.25 ml of 0.1M gold chloride, 0.5 ml of 0.02M silver nitrate, 0.05 ml of 1 M trisodium citrate, 6.2 ml of water and finally 2 ml of Reductant (200 mg CHAPS, 4g ascorbic acid, 117.6 mg trisodium citrate, 15.68 g water) were stirred into the vessel sequentially and mixed well for at least one hour. After dilution to 1:20 in water, the optical spectrum was read. In some embodiments, the size and thus the optical properties can be changed by altering the concentration of CHAPS, ascorbic acid, trisodium citrate, gold chloride and silver nitrate.

[0087] For CTAB-coated nanostars, Cetyltrimethylammonium bromide (CTAB) was dissolved in isopropanol at a concentration of 20% (wt/wt). All other reagents were aqueous. Nanostar formation was induced by mixing in order: 0.825 ml of water, 0.1 ml of 20% CTAB, 0.025 ml of 0.1M gold chloride, 0.05 ml of 1M ascorbic acid and finally 0.05 ml of preformed gold nanosphere seeds. In some embodiments, the size and thus the optical properties can be changed by altering the concentration of components. Aqueous solutions of CTAB at 30°C produced nanorods when fresh seeds were used for seeding nanorods. CTAB solutions prepared in isopropanol can be used at room temperature but favor the synthesis of nanostars over nanorods.

[0088] Gold-silver nanoalloys were synthesized under alkaline reduction conditions by mixing CTAB dissolved in isopropanol with gold chloride and silver nitrate. Nanoalloy formation was induced by mixing in order: water (to make a total of one ml reaction volume), 0.2 ml of 20% CTAB (in isopropanol), 0.025 ml of 0.1M gold chloride, 0-0.05 ml of 0.02M silver nitrate, 0.02 ml of reductant containing ascorbic acid, CHAPS and trisodium citrate, and finally 0.05 ml of 1M NaOH. In some embodiments, reductants contain CHAPS, trisodium citrate, and ascorbic acid. Acidic pH favors production of nanostars and nanorods, depending on the age of the seeds.

[0089] The optical spectra of gold/silver alloy nanoparticles synthesized by reacting gold chloride with CTAB before the addition of silver nitrate followed by the addition of ascorbic acid and finally sodium hydroxide is provided in Figure 10. Increasing the silver content in the nanoalloy particles results in a linear blue shift in λ_{\max} and increasing the gold content in the nanoalloy particles results in a red shift, as shown in Figure 11.

[0090] To prepare gold/silver nanostars capped with CHAPS, gold chloride was added to CHAPS prior to the addition of silver nitrate and trisodium citrate. The nanostar formation was induced by the addition of a reducing solution containing ascorbic acid, CHAPS and trisodium citrate. The optical spectra of the gold/silver nanostars capped with CHAPS are shown in Figure 13. λ_{\max} red-shifted up to a certain concentration of silver and then blue-shifted thereafter. Thus, different sized nanostars were produced by changing the ratio of gold to silver in the reaction medium.

[0091] Antibodies were attached to nanostars or nanoalloys using the following method. A suitable volume of nanostar or nanoalloy solution was centrifuged at a suitable g force. Supernatant was removed carefully and replaced with equal volume of 1% CHAPS. A 1:20 dilution in water was read for spectrum and OD at λ_{\max} . In a 2 ml microfuge tube, water, 0.5M borate (pH 9.2), 1% CHAPS, washed nanostars/nanoalloy from the step 1, and desired antibody was added, in that sequence. The quantities of solutions were adjusted so that the final concentration of CHAPS was 0.1%, borate was 0.05 to 0.1M, particle OD was 2 per ml, and the antibody concentration was 1-10 $\mu\text{g}/\text{OD}$. After 5-10 min incubation, equal volume of conjugate diluent CG (3x PBS, 1%BSA, 2%CHAPS, and 0.1% sodium azide) was added and mixed well, then centrifuged at 5000 g for 10 min. supernatant was removed, and the conjugate was resuspended in the conjugate diluent CG to the original volume. The

centrifugation step was repeated one time, and the final pellet was resuspended in 1/5 of the original volume of conjugate diluent CG. The OD spectrum of the 1:10 dilution was read. At this point, the conjugates are ready for therapeutics or use in immunoassays. As known in the literature, the antibodies are attached to the as-synthesized nanoparticles by adding antibodies to the diluted solutions of nanoparticles.

[0092] Figure 12 shows the immunoreactivity of mouse IgG conjugates with gold and gold/silver (50%/50% equimolar) alloy nanoparticles. Conjugates synthesized by passive adsorption of the mouse IgG on to gold or alloy particles were tested for reactivity with Protein A striped on a lateral flow nitrocellulose strip.

[0093] The gold/silver nanostars exhibited a much larger peak-shift to the red upon binding mouse IgG, relative to gold-only nanoparticles produced in the absence of silver. The peak-shift to the red upon binding of mouse IgG to gold only nanoparticles is shown in Figure 14, and the larger peak-shift to the red upon binding of mouse IgG to gold/silver nanostars produced in the presence of ~37.5% silver is shown in Figure 15.

[0094] In some embodiments, the centrifugation conditions, ionic strength, pH and antibody to nanomaterial ratio may be optimized for each type of antibody-nanomaterial combination. Alternative methods for conjugation using covalent linkages are well known to those skilled in the art.

REFERENCES CITED IN THE DESCRIPTION

Cited references

This list of references cited by the applicant is for the reader's convenience only. It does not form part of the European patent document. Even though great care has been taken in compiling the references, errors or omissions cannot be excluded and the EPO disclaims all liability in this regard.

Patent documents cited in the description

- [US62201051](#) **[0001]**
- [US2013252275A](#) **[0005]**
- [US20120101007A](#) **[0069]**
- [US20140105982A](#) **[0069]**
- [US20130230717A](#) **[0069]**

- [US5061381A](#) [0082]
- [US5122284A](#) [0082]
- [US5186844A](#) [0082]
- [US5304348A](#) [0082]
- [US5457053A](#) [0082]
- [US5693233A](#) [0082]

Non-patent literature cited in the description

- TOKEL et al.Chem Rev., 2014, vol. 114, 5728-5752 [\[0004\]](#)

Patentkrav

1. Fremgangsmåde til detektering af en målanalyt i en prøve baseret på lokaliseret overfladeplasmonresonans, hvilken fremgangsmåde omfatter:

- 5 (a) at blande prøven med et første detekteringskonjugat og et andet detekteringskonjugat i nærvær af polyethylenglycol, hvor polyethylenglycolen er til stede i en koncentration på mellem 0,1 mg/ml til 200 mg/ml, hvor det første og anden detekteringskonjugat omfatter sammensatte metalliske nanostrukturer koblet til bindingspartnere, som er i stand til specifikt at binde til målanalytten, 10 hvis de er til stede i prøven, for at danne et kompleks mellem det første detekteringskonjugat, analytten og det andet detekteringskonjugat i opløsning;
- (b) at udsætte komplekset for en lyskilde i et bølgelængdeområde inden for det ultraviolet-synlige-infrarøde spektrum; og
- 15 (c) at måle et optisk signal fra komplekset, hvor en ændring i det optiske signal indikerer tilstedeværelsen af målanalytten i prøven.

2. Fremgangsmåde ifølge krav 1, hvor trin (a) til blanding finder sted i yderligere tilstedeværelse af natriumchlorid.

- 20 3. Fremgangsmåde ifølge krav 1 eller krav 2, hvor det optiske signal er reflektans, et absorbansspektrum, spredningsspektrum eller et emissionsspektrum.

- 25 4. Fremgangsmåde ifølge et hvilket som helst af kravene 1 til 3, hvor ændringen i det optiske signal omfatter en spektral spidsbølgelængdeforskydning og/eller en total spektral bølgelængdeforskydning, eventuelt hvor den totale spektrale bølgelængdeforskydning er et differensspektrum.

5. Fremgangsmåde ifølge et hvilket som helst af kravene 1 til 4, hvor trin (a) udføres i en spektrofotometrisk kuvette, en analytisk rotor, en mikrobrøndplade, en klinisk analysator, et strømningskammer, på spidsen af en optisk fiber eller i en gennemsigtig gel.

5

6. Fremgangsmåde ifølge et hvilket som helst af kravene 1 til 5, hvor enhver af de sammensatte metalliske nanostrukturer er en legering af et første metal og et andet metal, eller hvor enhver af de sammensatte metalliske nanostrukturer omfatter en kerne af et første metal og en coating af en andet metal, eventuelt hvor (i) enhver af de sammensatte metalliske nanostrukturer omfatter en guldcoating og en sølvkerne; eller (ii) enhver af de sammensatte nanostrukturer omfatter en sølvcoating og en guldkerne.

10

7. Fremgangsmåde ifølge et hvilket som helst af kravene 1 til 6, hvor de sammensatte metalliske nanostrukturer har en geometri valgt blandt sfæriske nanopartikler, pyramideformede nanopartikler, hexagonale nanopartikler, nanorør, nanostjerner, nanoskaller, nanostave, nanoøer, nanopunkter, nanotråde eller kombinationer deraf.

15

8. Fremgangsmåde ifølge et hvilket som helst af kravene 1 til 7, hvor bindingspartneren er et biologisk makromolekyle valgt blandt et antistof eller et fragment deraf, et antigen, en receptor, en ligand, et polynukleotid, en aptamer, et polypeptid, et polysaccharid, en lipopolysaccharid, et glycopeptid, et lipoprotein eller et nukleoprotein.

20

25

9. Fremgangsmåde ifølge et hvilket som helst af kravene 1 til 8, hvor det første detekteringskonjugat og det andet detekteringskonjugat omfatter bindingspartnere, der er antistoffer, eventuelt hvor antistofferne binder forskellige epitoper på målanalytten.

30

- 5 **10.** Fremgangsmåde ifølge et hvilket som helst af kravene 1 til 9, hvor målanalytten er et patogent antigen eller antistof mod et patogent antigen, hvor det patogene antigen er et viralt antigen, bakterielt antigen eller svampeantigen, eventuelt hvor det bakterielle antigen er valgt blandt *Ehrlichia*, *Borrelia*, *Anaplasma*, *Salmonella*, *Bacillus* og *Rickettsia*, eventuelt fra *Ehrlichia canis*, *Ehrlichia chafeensis*, *Ehrlichia ewingii*, *Borrelia burgdorferi*, *Anaplasma platys*, *Anaplasma phagocytophilum*, *Salmonella enterica*, *Bacillus anthracis* og *Rickettsia rickettsii*.
- 10 **11.** Fremgangsmåde ifølge et hvilket som helst af kravene 1 til 10, hvor trin (a) til blanding finder sted i yderligere tilstedeværelse af:
(i) et polysaccharid og/eller
(ii) et blokeringsmiddel.
- 15 **12.** Fremgangsmåde ifølge krav 11, hvor polysaccharidet er valgt blandt maltodextrin, majssirup og polyglucose, eventuelt hvor polysaccharidet er maltodextrin, og slutkoncentrationen af maltodextrin i reaktionsblandingen er 2% til 20% vægt/volumen.
- 20 **13.** Fremgangsmåde ifølge krav 11 eller krav 12, hvor blokeringsmidlet er valgt blandt bovint serumalbumin, casein, gelatine, ovalbumin og gammaglobuliner, eventuelt hvor blokeringsmidlet er bovint serumalbumin og den endelige koncentration af bovint serumalbumin i reaktionsblandingen er 1% til 5% vægt/vol.
- 25 **14.** Analytdetekteringsindretning til sansning baseret på lokaliseret overfladeplasmonresonans, hvor analytdetekteringsindretningen omfatter:
et første detekteringskonjugat, hvor det første detekteringskonjugat omfatter en metallisk nanostruktur, der er koblet til en bindingspartner, der er i stand til specifikt at binde til målanalytten, hvis den er til stede i prøven; og

et andet detekteringskonjugat, hvor det andet detekteringskonjugat omfatter en metallisk nanostruktur, der er koblet til en bindingspartner, der er i stand til specifikt at binde til målanalytten, hvis den er til stede i prøven, hvor det første og det andet detekteringskonjugat er i opløsning omfattende polyethylenglycol, hvor polyethylenglycolen er til stede i en koncentration på mellem 0,1 mg/ml til 200 mg/ml, og hvor den metalliske nanostruktur i det første detekteringskonjugat og/eller det andet detekteringskonjugat er en sammensat metallisk nanostruktur.

10 **15.** Analytdetekteringsindretning ifølge krav 14, hvor opløsningen yderligere omfatter natriumchlorid.

15 **16.** Analytdetekteringsindretning ifølge krav 14 eller krav 15, hvor analytdetekteringsindretningen er en spektrofotometrisk kuvette, en analytisk rotor, en mikrobrøndplade eller et strømningskammer.

20 **17.** Analytdetekteringsindretning ifølge et hvilket som helst af kravene 14 til 16, hvor indretningen er konfigureret til at eksponere et kompleks af det første detekteringskonjugat, analytten og det andet detekteringskonjugat for en lyskilde i et bølglængdeområde inden for det ultraviolet-synlige-infrarøde spektrum, eventuelt hvor indretningen yderligere er konfigureret til at måle et optisk signal fra komplekset, hvor en ændring i det optiske signal indikerer tilstedeværelsen af målanalytten i prøven.

25 **18.** Fremgangsmåde ifølge et hvilket som helst af kravene 1-13 eller analytdetekteringsindretningen ifølge et hvilket som helst af kravene 14-17, hvor fremgangsmåden eller analytdetekteringsindretningen er i stand til at detektere nanogram-, picogram- eller femtogram-mængder af målanalytten.

DRAWINGS

Drawing

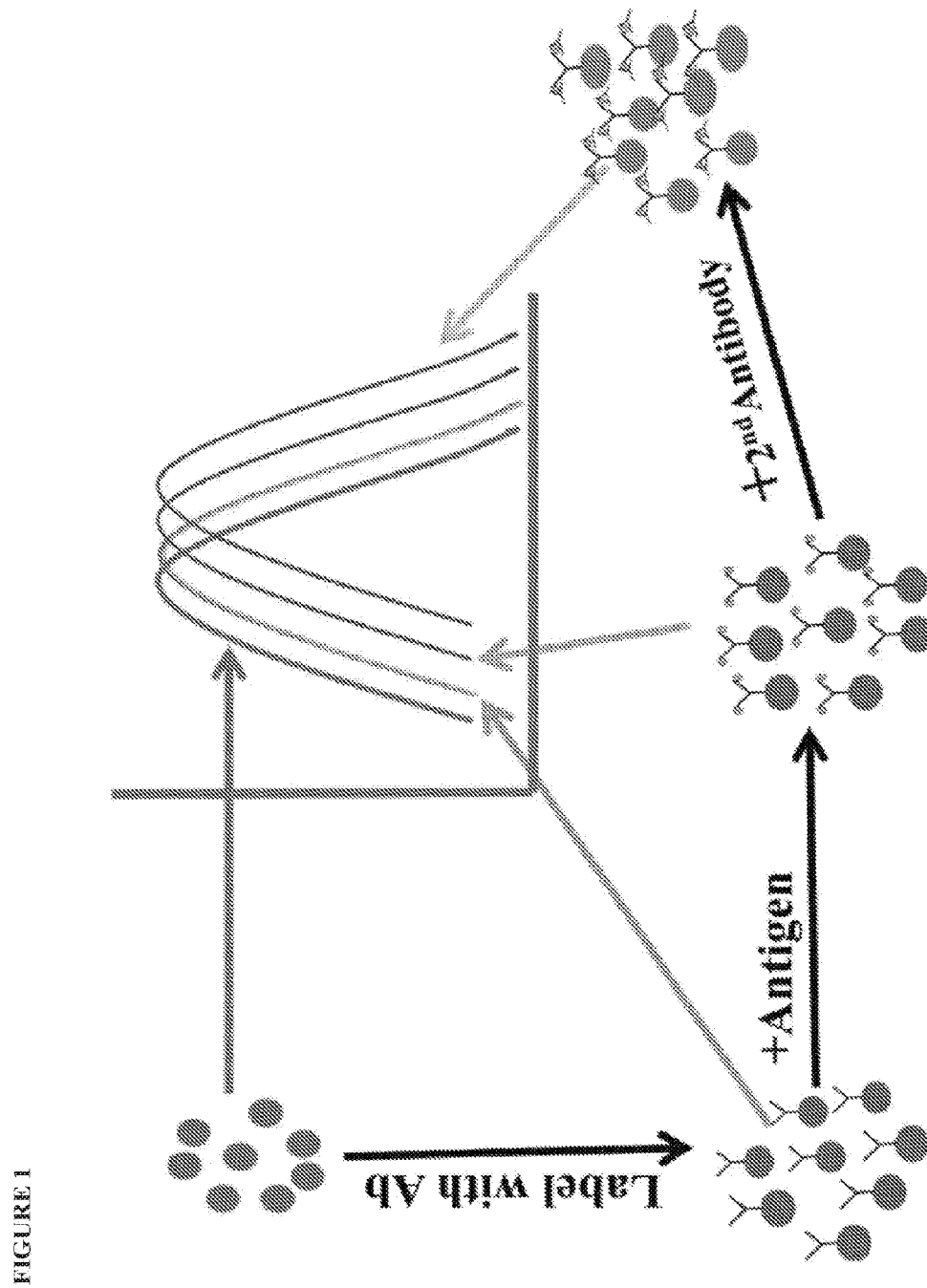

FIGURE 2

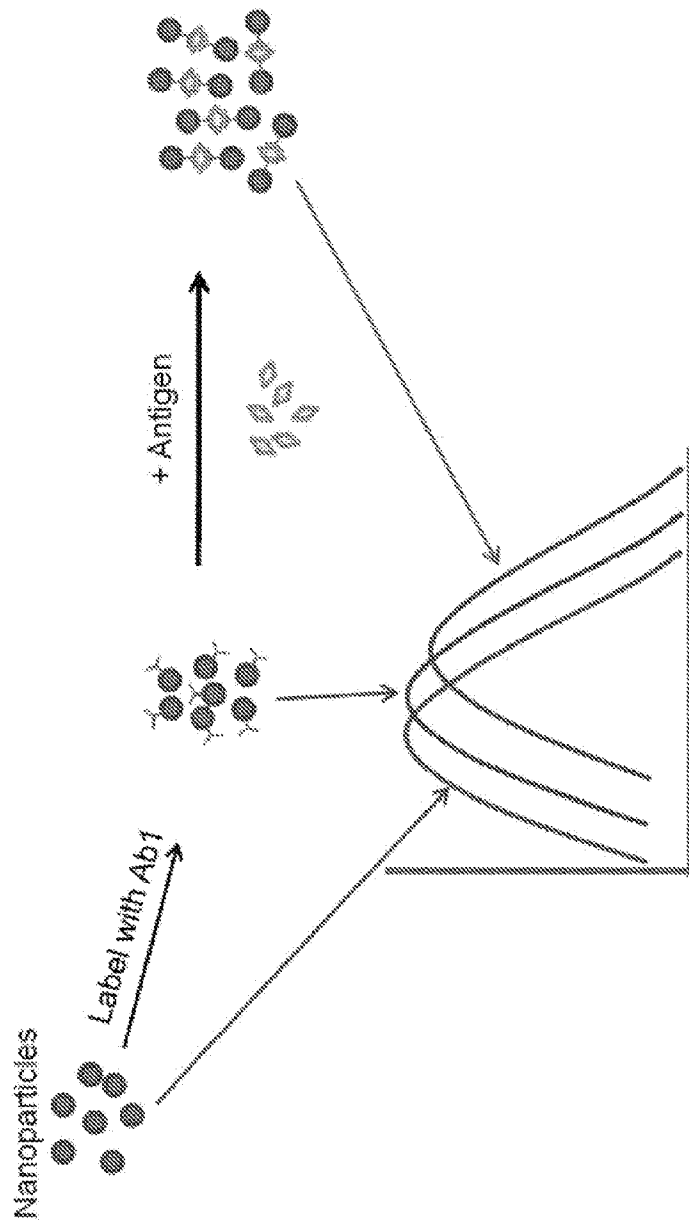

FIGURE 3

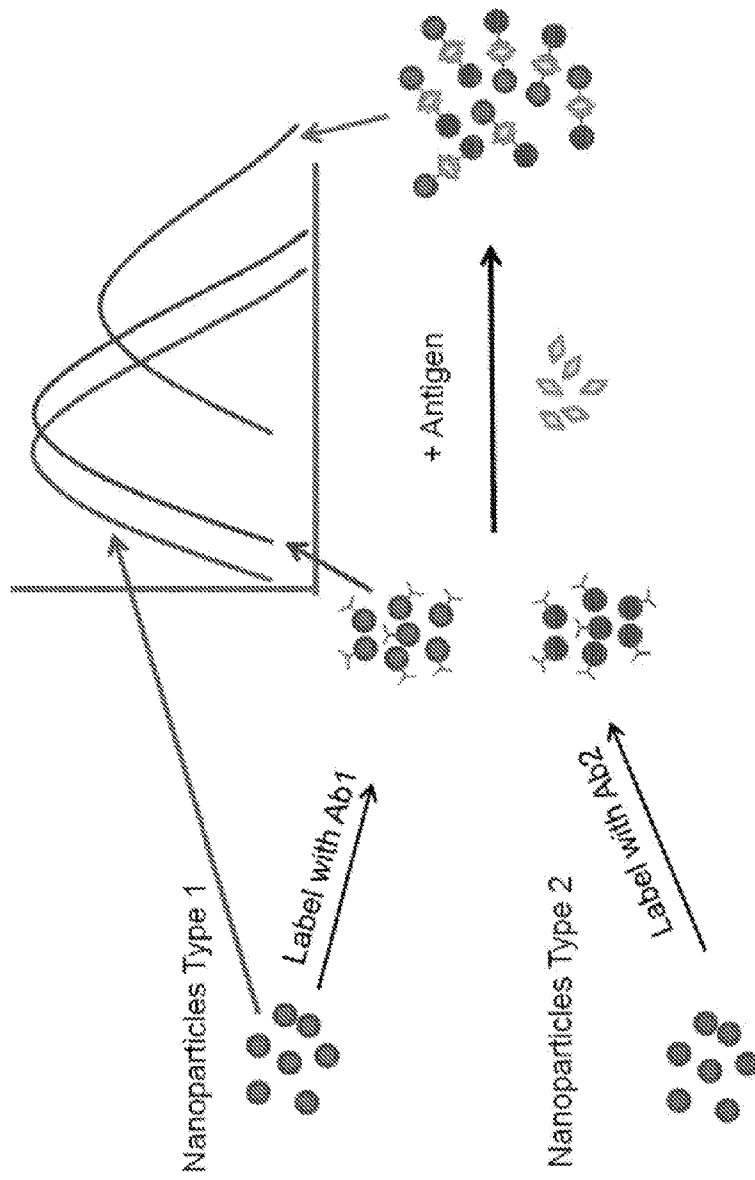

FIGURE 4

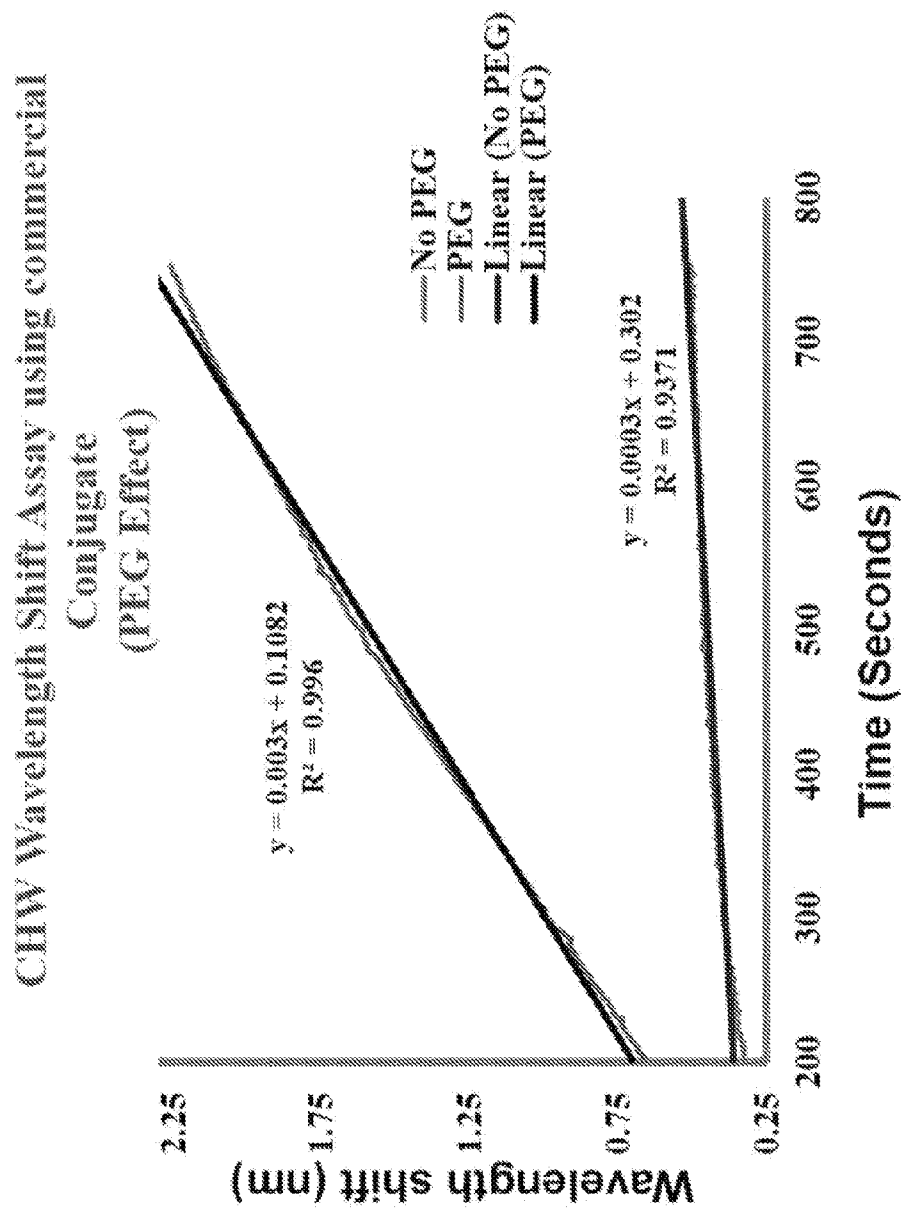

FIGURE 5

CHW Wavelength Shift Assay using gold only and anisotropic Conjugates
(With PEG)

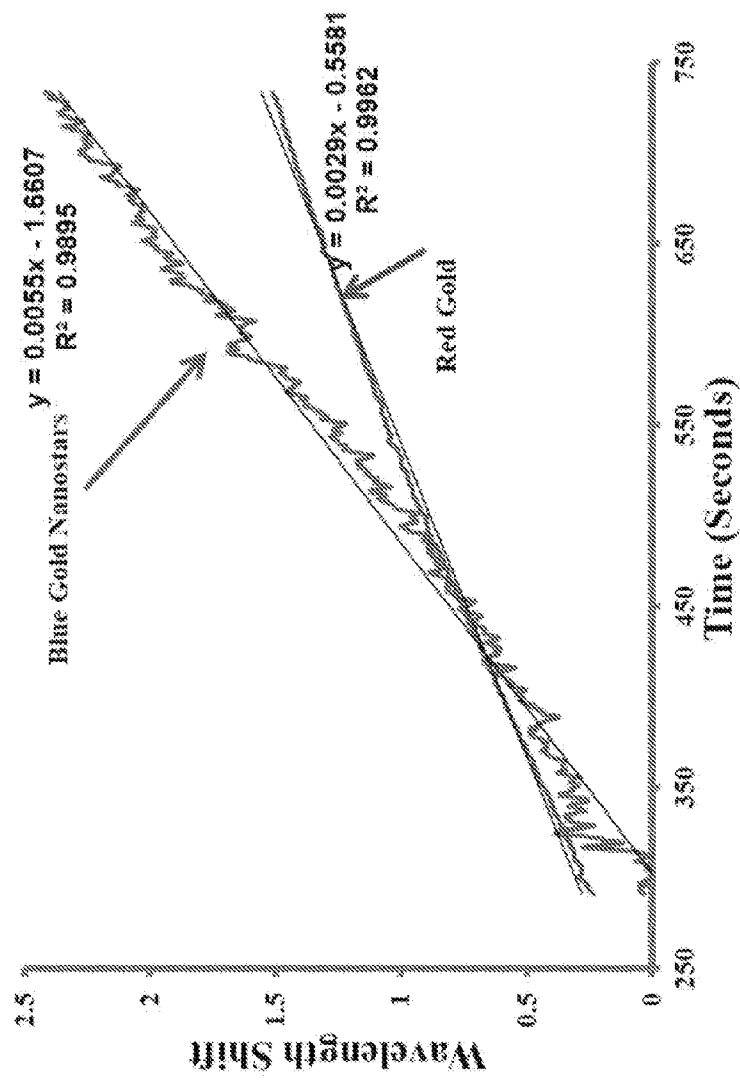

FIGURE 6

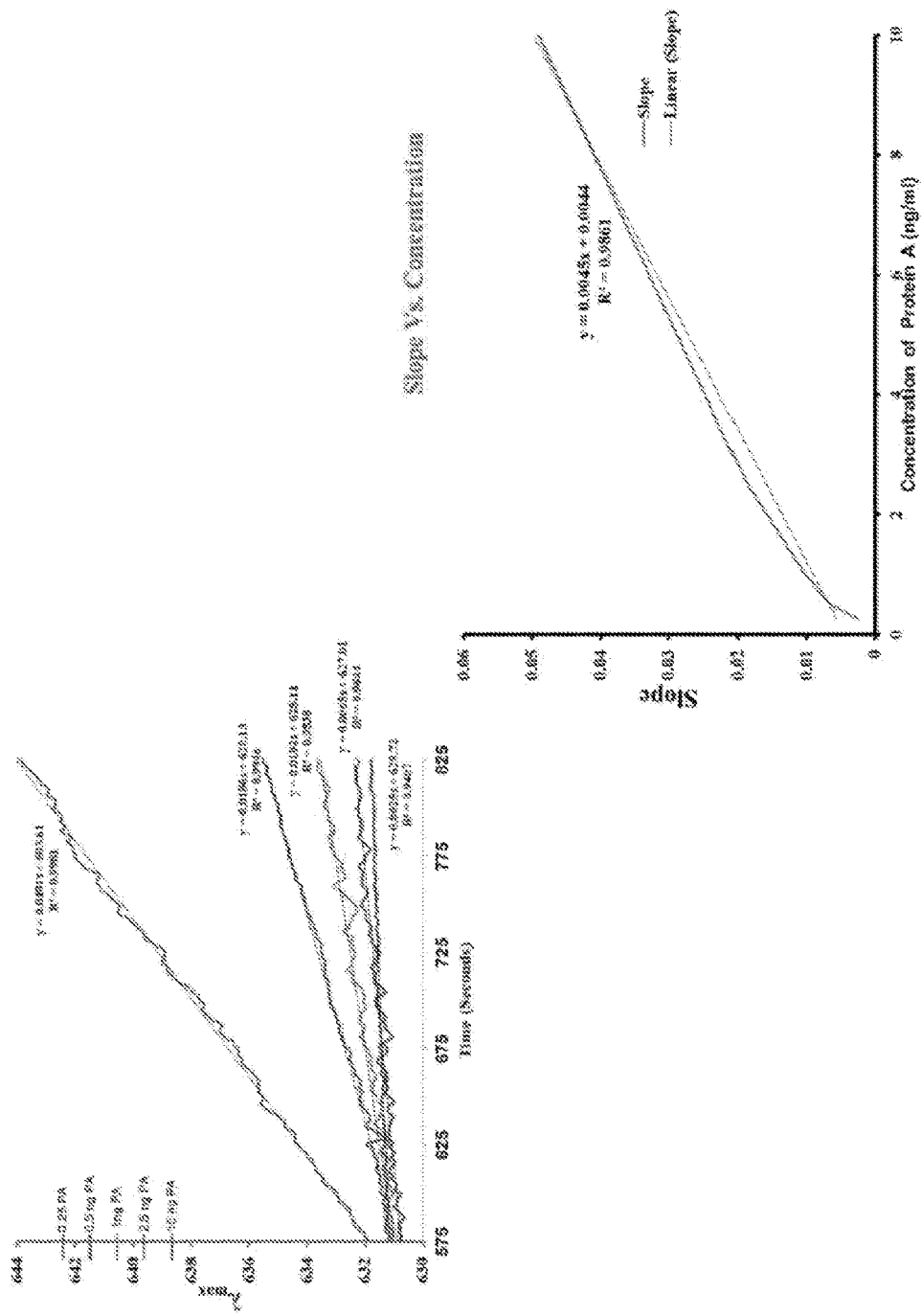

FIGURE 7A

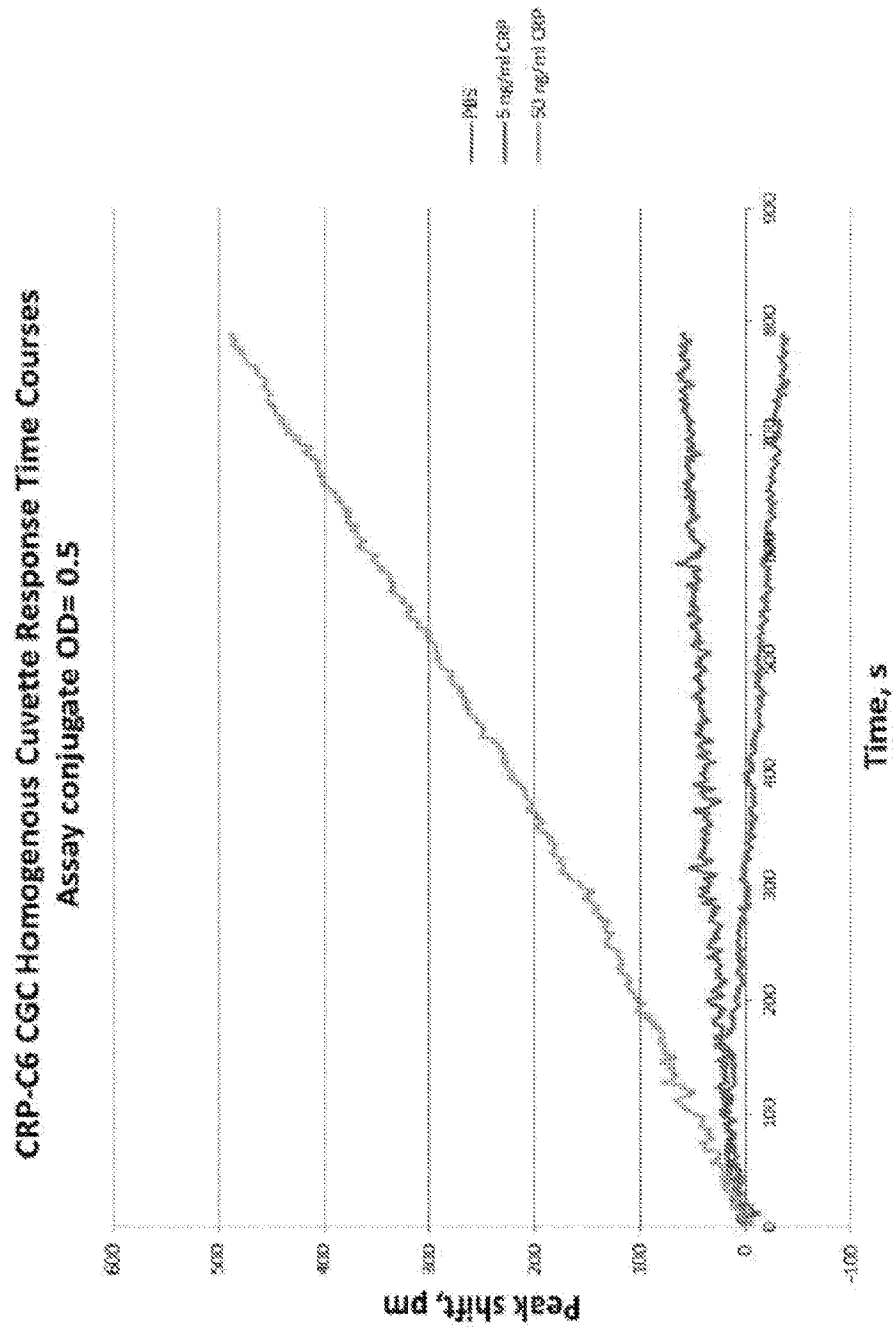

FIGURE 7B

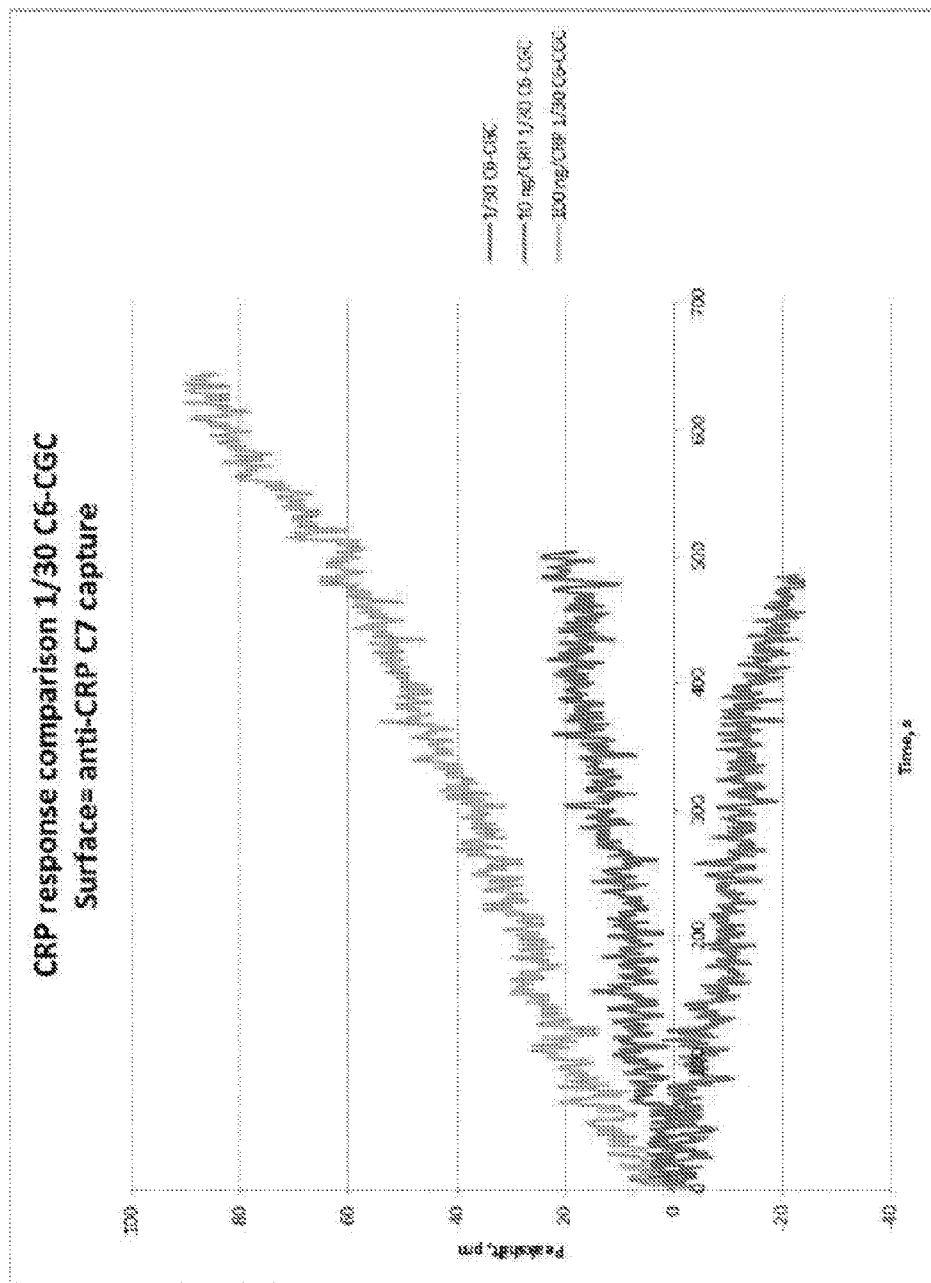
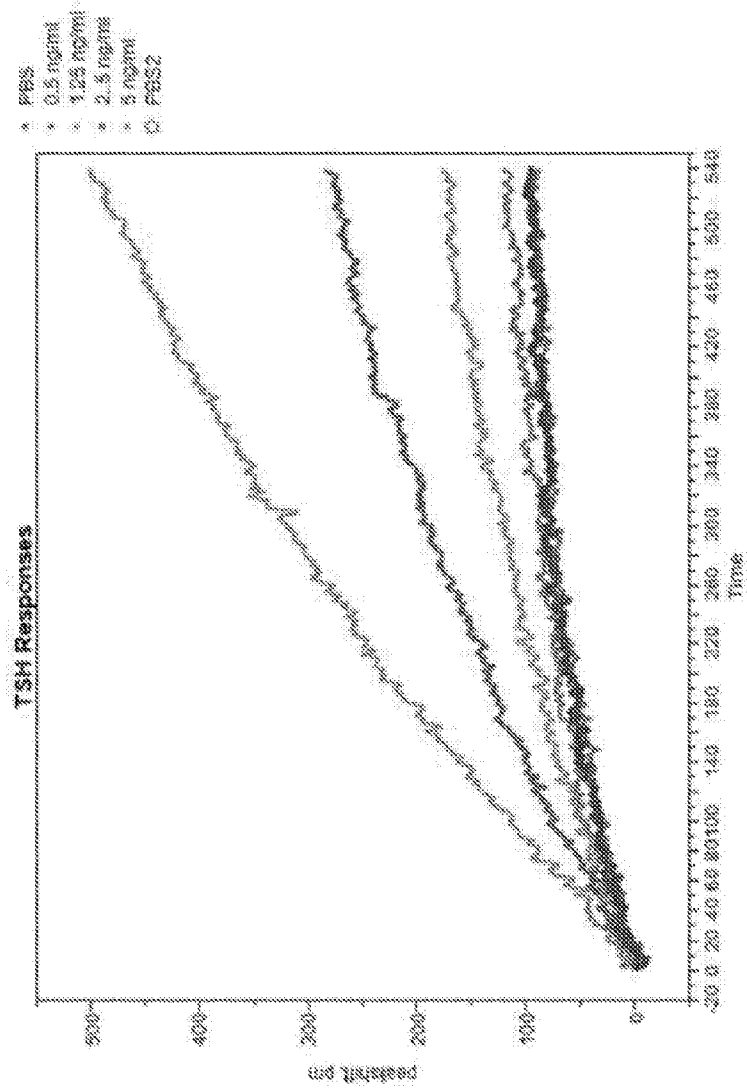

FIGURE 8A



Time	PBS	0.5 ng/ml	1.25 ng/ml	2.5 ng/ml	5 ng/ml	PBS2
500.0	91.2	119.4	169.4	270.0	470.2	93.2

FIGURE 8B

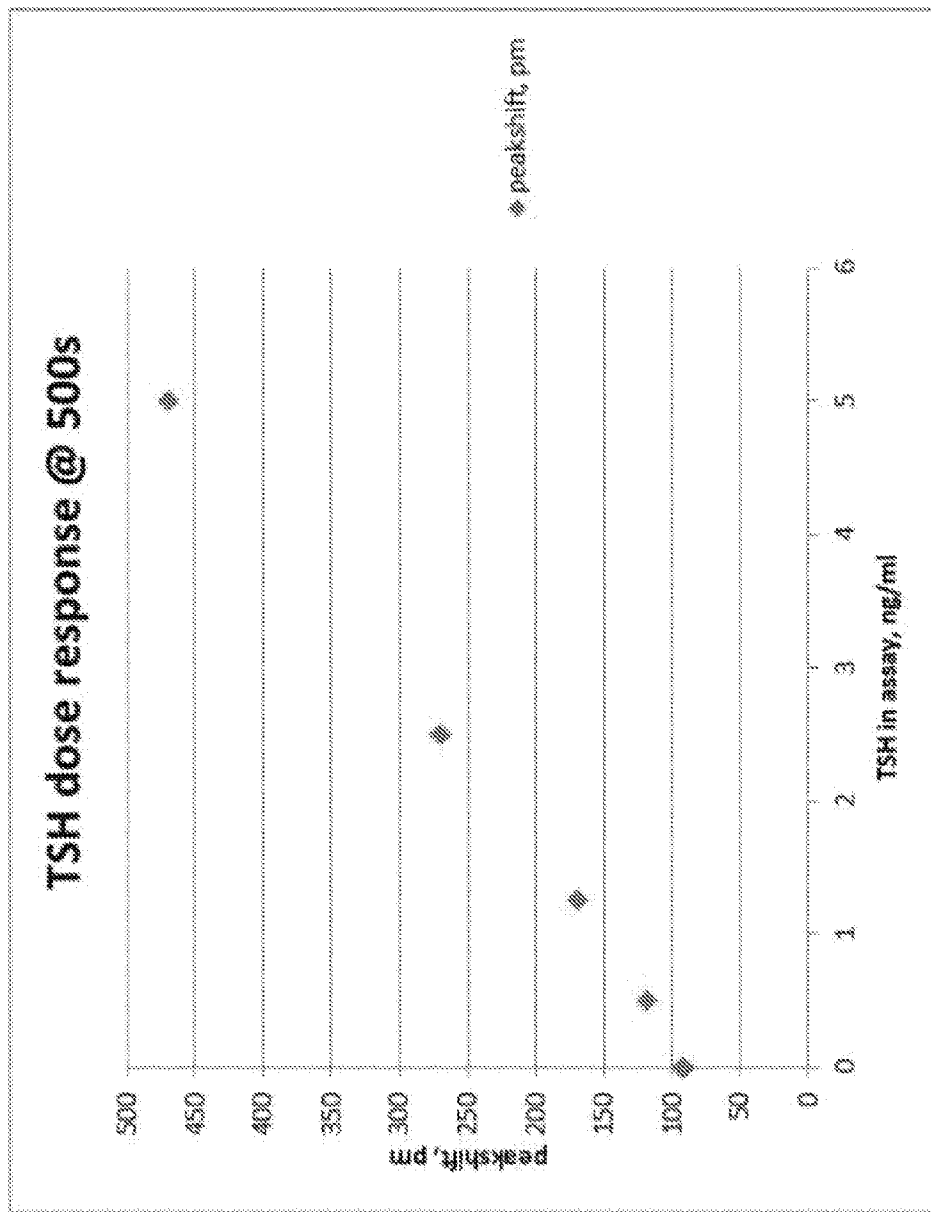

FIGURE 9A

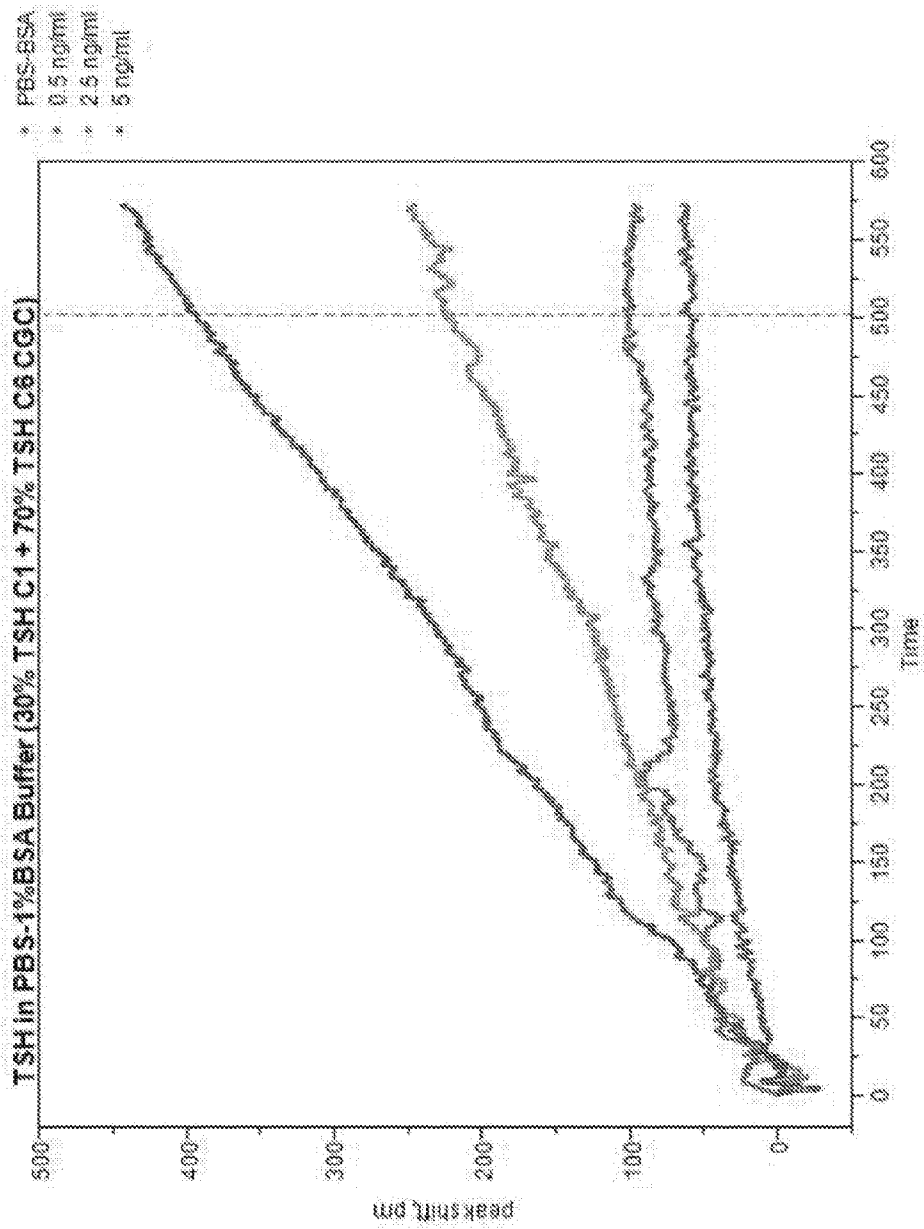

FIGURE 9B

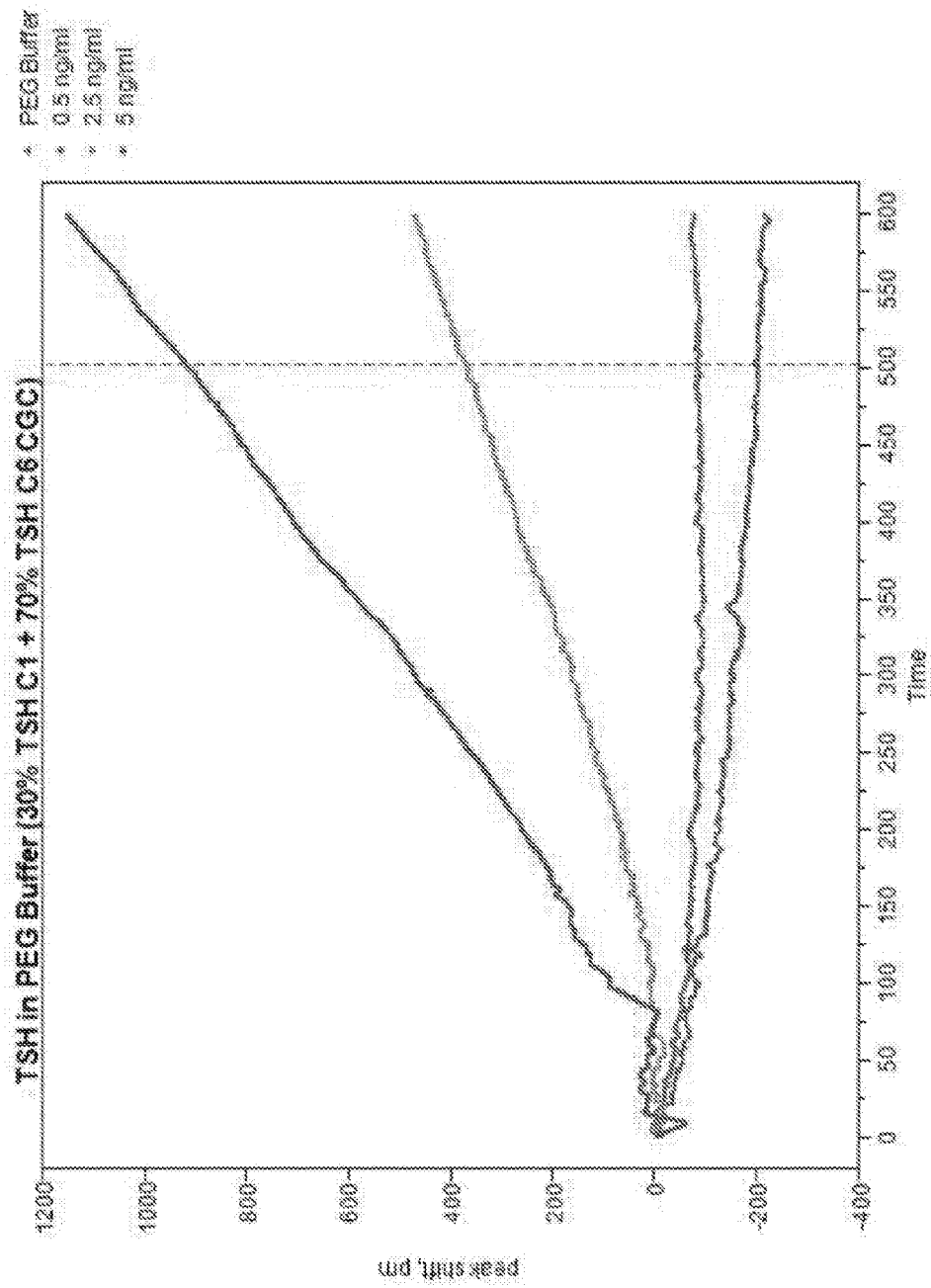

FIGURE 9C

	0 ng/ml	0.5 ng/ml	2.5 ng/ml	5 ng/ml
30%C1+70%C6 PBS-BSA	62.8	104.1	222.3	394.6
30%C1+70%C6 PEG buffer	-194.4	-80.6	369.7	920.4
50%C1+50%C6 PBS-BSA	91.2	119.4	270.0	470.2

FIGURE 10

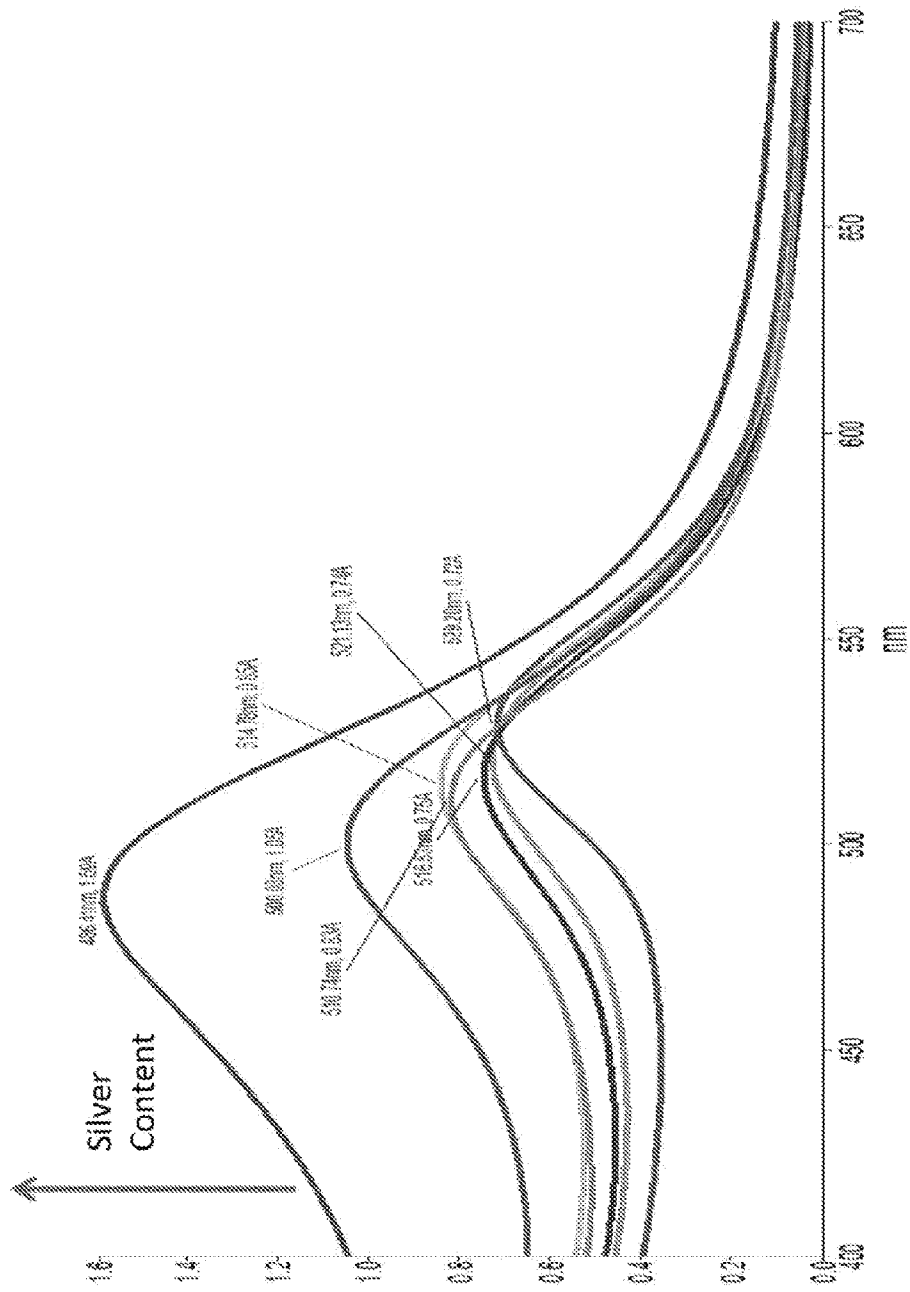

FIGURE 11

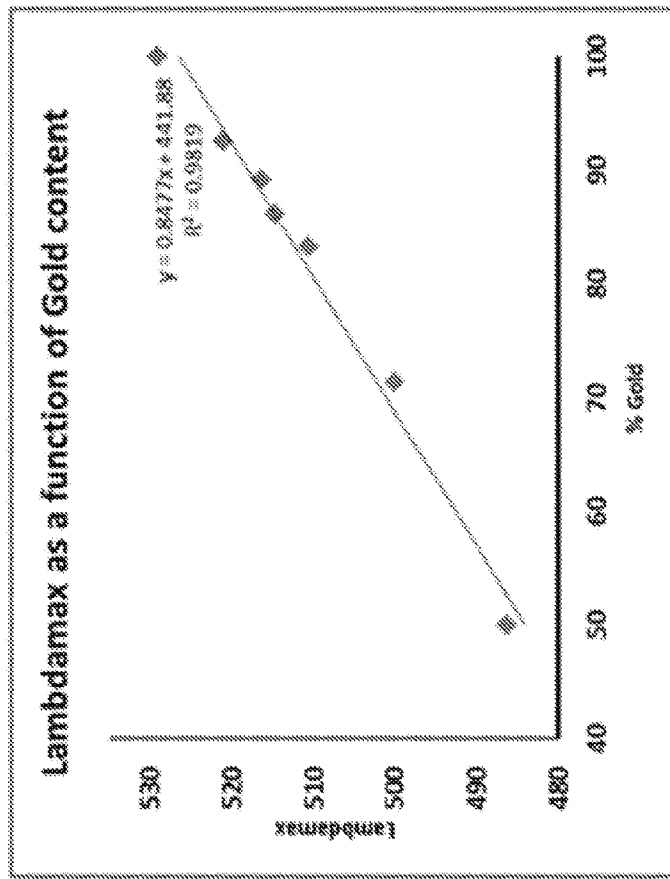

FIGURE 12

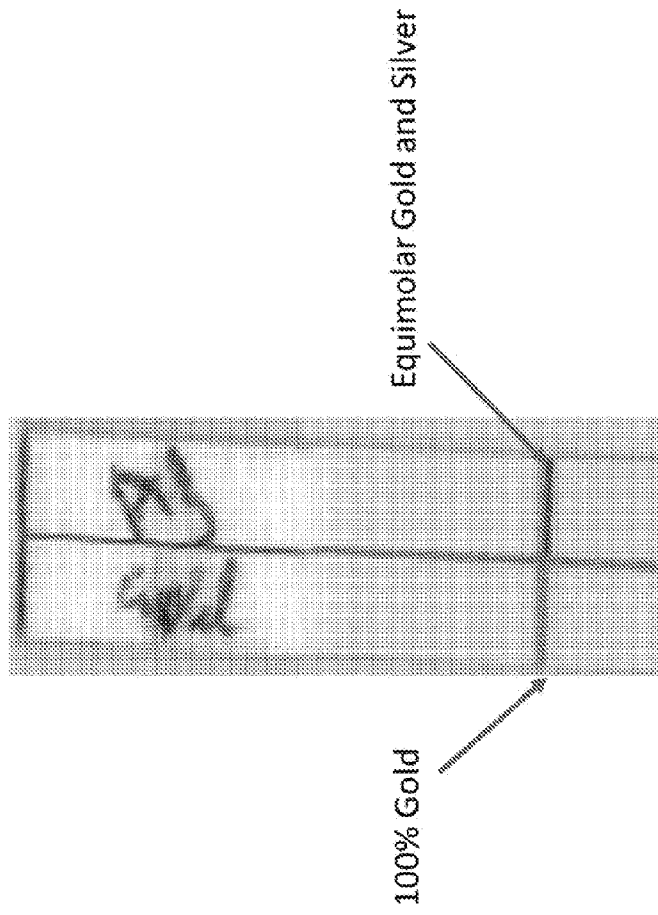

FIGURE 13

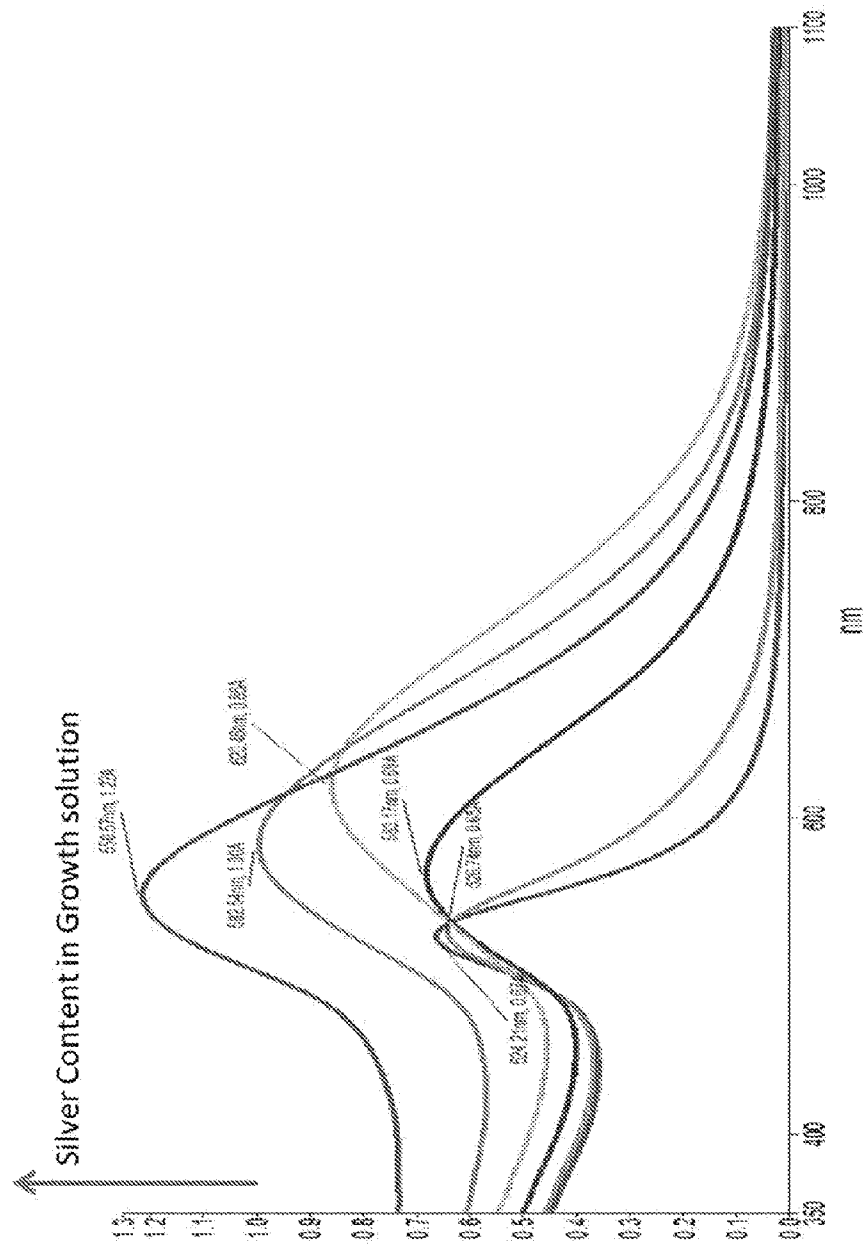

FIGURE 14

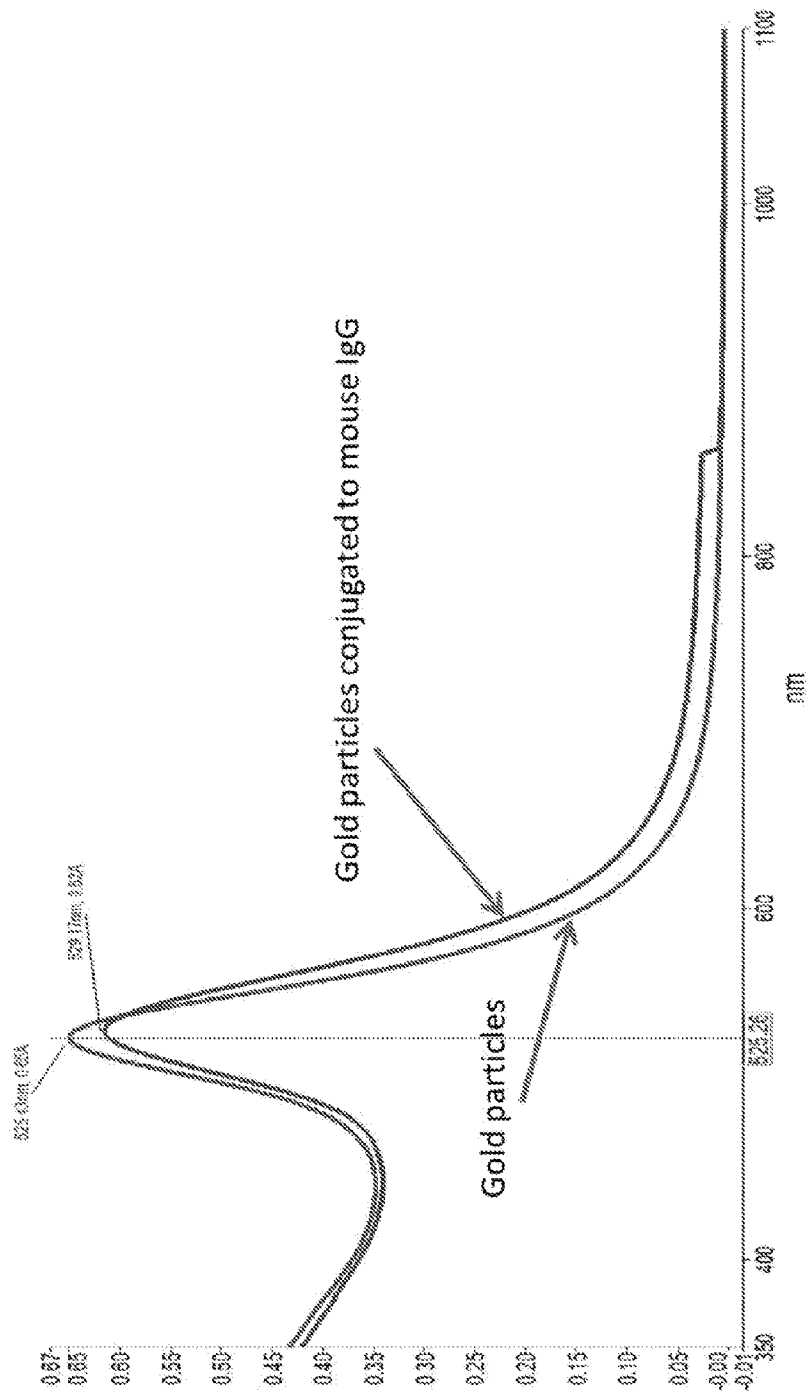

FIGURE 15

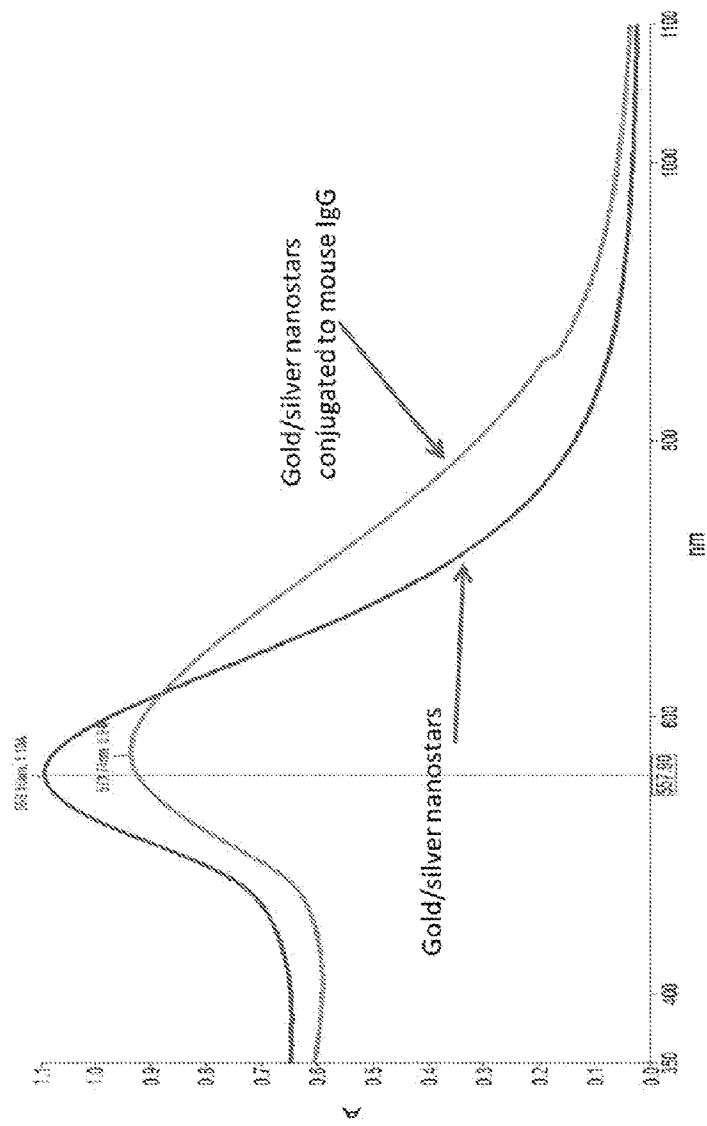

FIGURE 16

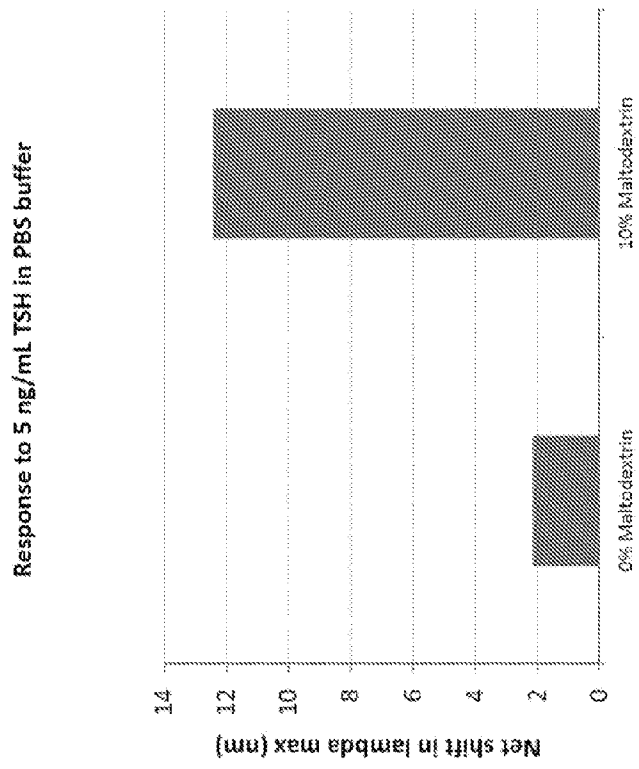
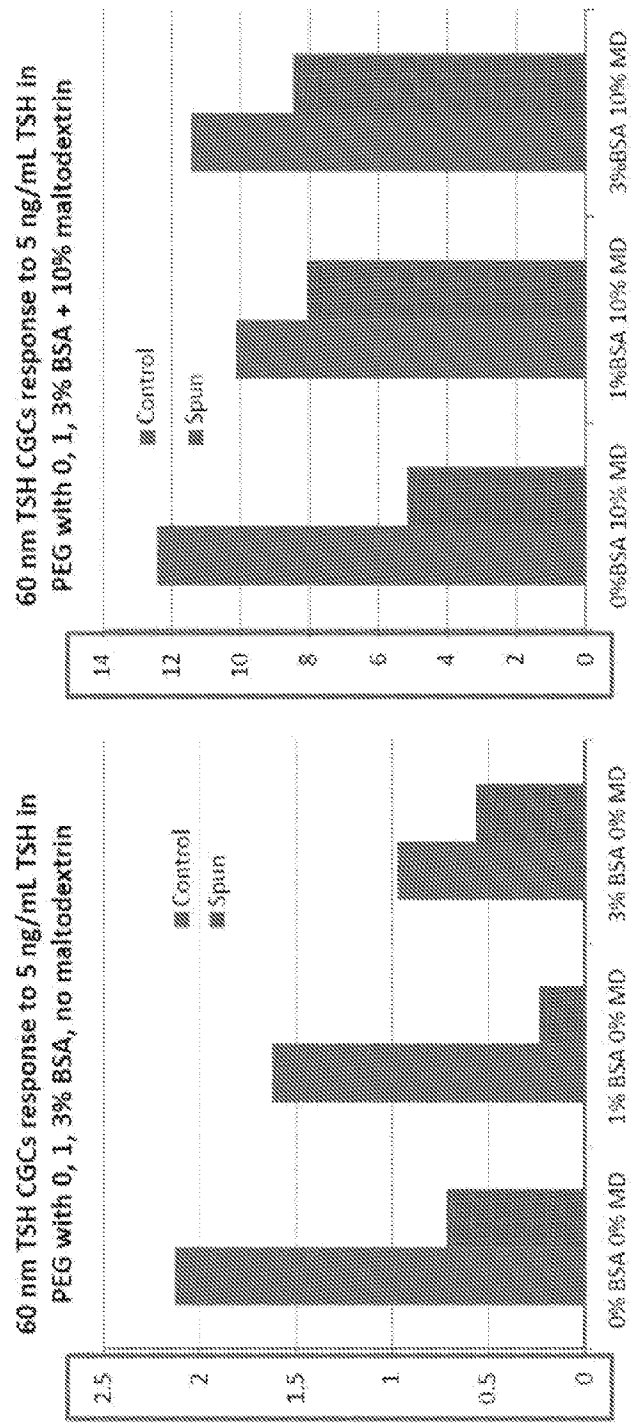

FIGURE 17



Conjugate solution centrifuged for 4 min at 1600 xg to simulate conditions on the analytical rotor

FIGURE 18

pg Level Sensitivity for TSH in PEG/BSA and Maltodextrin

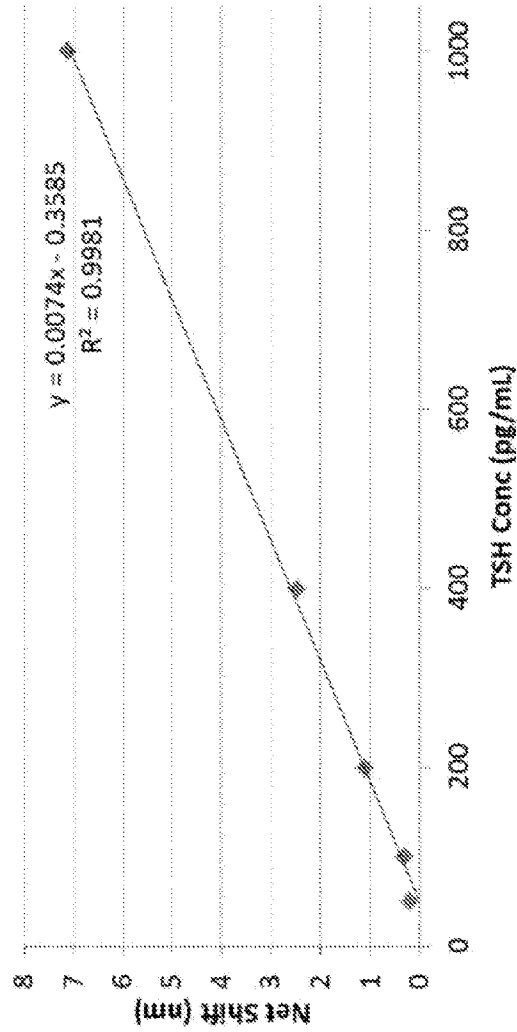

pg/mL TSH in PEG Buffer, with 10% Maltodextrin DE 4-7					
	50	100	200	400	1000
λ T50 (nm)	543.732	543.003	545.915	545.982	546.645
λ T600 (nm)	543.93	543.303	547.012	548.458	553.761
Net Shift (nm)	0.198	0.300	1.097	2.476	7.116