

(19) World Intellectual Property Organization
International Bureau



(43) International Publication Date
27 February 2003 (27.02.2003)

PCT

(10) International Publication Number
WO 03/015944 A1

(51) International Patent Classification⁷: **B08B 9/027**,
9/04, C10G 75/00, C23F 11/02

(21) International Application Number: PCT/US02/23393

(22) International Filing Date: 23 July 2002 (23.07.2002)

(25) Filing Language: English

(26) Publication Language: English

(30) Priority Data:
09/931,715 17 August 2001 (17.08.2001) US

(71) Applicant: **EXXONMOBIL RESEARCH AND ENGINEERING COMPANY** [US/US]; 1545 Route 22 East, P.O. Box 900, Annandale, NJ 08801-0900 (US).

(72) Inventors: **RAMANARAYANAN, Trikur, A.**; 16 Maher Road, Somerset, NJ 08873 (US). **UPPAL, Ashok**; 2448 Sandalwood Court, Brights Grove, Ontario N0N 1C0 (CA). **CHUN, ChangMin**; 8112 Town Court North, Lawrenceville, NJ 08648 (US).

(74) Agents: **BAKUN, Estelle, C.** et al.; ExxonMobil Research and Engineering Company, 1545 Route 22 East, P.O. Box 900, Annandale, NJ 08801-0900 (US).

(81) Designated States (*national*): AE, AG, AL, AM, AT, AU, AZ, BA, BB, BG, BR, BY, BZ, CA, CH, CN, CO, CR, CU, CZ, DE, DK, DM, DZ, EC, EE, ES, FI, GB, GD, GE, GH, GM, HR, HU, ID, IL, IN, IS, JP, KE, KG, KP, KR, KZ, LC, LK, LR, LS, LT, LU, LV, MA, MD, MG, MK, MN, MW, MX, MZ, NO, NZ, OM, PH, PL, PT, RO, RU, SD, SE, SG, SI, SK, SL, TJ, TM, TN, TR, TT, TZ, UA, UG, UZ, VN, YU, ZA, ZM, ZW.

(84) Designated States (*regional*): ARIPO patent (GH, GM, KE, LS, MW, MZ, SD, SL, SZ, TZ, UG, ZM, ZW), Eurasian patent (AM, AZ, BY, KG, KZ, MD, RU, TJ, TM), European patent (AT, BE, BG, CH, CY, CZ, DE, DK, EE, ES, FI, FR, GB, GR, IE, IT, LU, MC, NL, PT, SE, SK, TR), OAPI patent (BF, BJ, CF, CG, CI, CM, GA, GN, GQ, GW, ML, MR, NE, SN, TD, TG).

Published:

— with international search report

For two-letter codes and other abbreviations, refer to the "Guidance Notes on Codes and Abbreviations" appearing at the beginning of each regular issue of the PCT Gazette.



WO 03/015944 A1

(54) Title: FURNACE RUN LENGTH EXTENSION BY FOULING CONTROL

(57) Abstract: The invention relates to a method for cleaning the surface of an alloy comprising a base metal and an alloying metal, comprising the steps of: (a) pigging said alloy surface; and thereafter (b) passivating said alloy by contacting said surface with a gas comprising steam for a time and at a temperature sufficient to form at least on mixed oxide layer on said alloy wherein said mixed metal oxide contains an average alloying metal content of from equal to the alloying metal content in said alloy up to 100% alloying metal. The method is particularly applicable in increasing the run length in a refinery process conducted in a unit having alloy surfaces susceptible to fouling.

FURNACE RUN LENGTH EXTENSION BY FOULING CONTROL

BACKGROUND OF THE INVENTION

[0001] Furnaces that process refinery feedstocks, particularly feedstocks high in sulfur compounds, are subject to fouling at temperatures of ~ 700°F. Typically the foulant consists of both inorganic corrosion products and carbonaceous deposits. Fouling adversely affects process economics by shortening furnace run lengths. While a conventional pigging process is effective in cleaning the furnace tubes, such cleaning exposes fresh tube metal to corrosive attack by sulfur compounds and in turn accelerated fouling. What is needed is an effective cleaning method that is capable of protecting the unit from corrosive attack by sulfur containing compounds and hence prevents fouling.

SUMMARY OF THE INVENTION

[0002] The invention includes a two step cleaning method for metal surfaces, which protects the surfaces from fouling. The method is particularly applicable to units which process sulfur containing feeds in which fouling occurs due to metal surface corrosion caused by the sulfur containing compounds in the feeds being processed in the units.

[0003] A method for cleaning the surface of an alloy said alloy comprising a base metal and an alloying metal, wherein said alloying metals are selected from the group consisting of chromium, chromium in combination with silicon, chromium in combination with aluminum and chromium in combination with silicon and aluminum, wherein said base metal of said alloy is selected from iron, nickel, cobalt and mixtures thereof, comprising the steps of :

(a) pigging said alloy surface; and thereafter

(b) passivating said alloy surface by contacting said surface with a gas comprising steam for a time and at a temperature sufficient to form at least one mixed oxide layer on said alloy wherein said mixed metal oxide contains an average alloying metal content of from equal to the alloying metal content in said alloy up to 100% alloying metal.

[0004] A method for increasing the run length in a refinery process conducted in a unit having alloy surfaces susceptible to fouling, said alloy comprising a base metal and an alloying metal, wherein said alloying metals are selected from the group consisting of chromium, chromium in combination with silicon, chromium in combination with aluminum and chromium in combination with silicon and aluminum, wherein said base metal of said alloy is selected from iron, nickel, cobalt and mixtures thereof, comprising the steps of:

(a) pigging said alloy surface; and thereafter

(b) passivating said alloy surface by contacting said surface with a gas comprising steam for a time and at a temperature sufficient to form at least one mixed oxide layer on said alloy surface wherein said mixed metal oxide contains an average alloying metal content of from equal to the alloying metal content in said alloy up to 100% alloying metal.

[0005] Pigging is a well-known method of cleaning metal surfaces in process/transportation pipelines. For example, the skilled artisan need only refer to "Recent Innovations in Pigging Technology for the Removal of Hard Scale from Geothermal Pipelines," Arata, Ed; Erich, Richard; and Paradis, Ray, Transactions-Geothermal Resources Council (1996), 20, 723-727, Mitigation of

Fouling in Bitumen Furnaces by Pigging, Richard Parker and Richard McFarlane, Energy & Fuels 2000, 14, 11-13, or other known references.

BRIEF DESCRIPTION OF THE FIGURES

[0006] Figure 1 depicts the fouling which occurs on a furnace tube surface due to sulfide particles.

[0007] Figure 2 is a photomicrograph of the layers which form an alloy surface according to the invention.

[0008] Figure 3 depicts a typical coker furnace run where pigging is performed absent passivation as taught herein. It shows that the run must be terminated at several points and the unit re-pigged.

[0009] Figure 4 depicts a typical coker furnace run where the two step pigging-passivation method taught herein has been conducted and the extended number of days the run can be conducted without stopping the unit as required in the run depicted in figure 3.

DETAILED DESCRIPTION OF THE INVENTION

[0010] The cleaning process herein is applicable to alloy surfaces where the alloy surfaces being cleaned are alloys comprised of alloying metals and base metal where the alloying metals are selected from chromium, aluminum, silicon and mixtures thereof where the base metal is selected from iron, nickel, cobalt and mixtures thereof. As used herein, the base metal is the predominant metal present in the alloy. Hence the amount of base metal alone or in combination with another base metal if two or more base metals are present, will exceed the

amount of alloying metal present. Preferably, the alloy will be a chromium alloy, more preferably, a chromium steel. The alloy will preferably contain from about 2 to about 20 wt% chromium, preferably from about 5 to about 9 wt % chromium. The amount of silicon in the alloy can range from about 0.25 to about 2 wt%, preferably from about 0.5 to about 1.5 wt%. The amount of aluminum in the alloy can range from about 0.5 to about 5 wt%, preferably from about 2 to about 4.5 wt%.

[0011] In the process of this invention, the pigging followed by passivation forms a protective oxide coating on the metal surface. This oxide coating may contain one or more of the metallic components in the alloy. For example, when using an Fe-5 Cr alloy, the oxide coating will contain both iron and Cr, the Cr content ranging from 5 wt% to about 9 wt%. With an alloy containing 20 wt% Cr, a pure chromium oxide coating is expected. When Si is present in the alloy, its concentration in the oxide coating can vary from about 2 to 10 wt%. When both Cr and Si are present in the alloy, for example, a Fe-20 Cr-2 Si alloy, the oxide coating may consist of an outer Cr₂O₃ layer and an inner SiO₂ layer. In Al-containing alloys, the content of Al in the oxide coating will depend upon the other metal components in the alloy. Thus, in an Fe-5Cr-2 Al alloy, the Al content in the oxide can vary from 2 to 10 wt%. When the alloy composition is Fe-20 Cr-5 Al, a substantially pure Al₂O₃ oxide coating is expected.

[0012] The oxides which form on the surface of the alloy being pigged and passivated, are typically about 1 to about 100, preferably about 5 to about 20 microns thick. In the process described, at least one oxide layer is formed. More than one layer can also form throughout the above thickness.

[0013] The gas comprising steam which is utilized for passivating the alloy surfaces following the pigging process may range from pure steam to a gas comprising a steam and oxygen mixture. The mixture may comprise steam with up to about 20% oxygen. Thus, a steam and air mixture may be utilized.

[0014] Typically the metal surfaces are passivated for times sufficient to form at least one layer of an oxide comprising an oxide of the alloying component of the alloy. In many instances a two layer protective film will form on the alloy surface. The oxide will have an average alloying metal content equal to that of the alloy up to 100% of the alloying component throughout its thickness. Thus, the metal oxide can range from a pure metal oxide of the alloying component to a metal oxide with an alloying component content equal to that of the alloy being pigged and passivated. For example for a Fe-20 Cr alloy, the average chromium content in the oxide throughout its thickness, and regardless of the number of layers present can range from a 20 wt% chromium oxide to pure chromium oxide. Passivation times can range from about 10 hours, up to the amount of time sufficient to form a pure oxide film of the alloying component. Preferably, times will range from about 10 to about 100 hours.

[0015] The temperatures utilized during the passivation process will be dependent on the metallurgy of the alloy being acted upon. The skilled artisan can easily determine the upper temperature constraints based on the alloy's metallurgy. Typically, temperatures of greater than about 800 °F will be utilized, preferably from about 800 to about 2000 °F will be utilized.

[0016] It is believed that the oxide formed on the surface of the alloy suppresses the formation of catalytic sulfide particles. In processes in which such alloys are utilized, sulfide induced fouling occurs whereby sulfide particles

form and increase deposition of carbonaceous materials to decrease process efficiency and run length. The protective oxide formed herein prevents formation of sulfide particles and allows longer run length in such processes. Furthermore, other types of fouling may likewise be suppressed.

[0017] The following examples are illustrative of the invention but are not meant to be limiting.

EXAMPLE 1:

[0018] Following a typical furnace run, the furnace tubes were pigged followed by passivation using a steam/air mixture containing 10-15 ppm oxygen at approximately 1200⁰ F for 15 hours for each of the two sets of tubes. In order to measure the effectiveness of this procedure, a coupon of Fe-5-Cr alloy was installed at the furnace exit and exposed to the same conditions during this procedure. However, since two lines were cleaned, the coupon was exposed for a total of 30 hours. A cross sectional scanning electron micrograph, figure 2, shows that the steam pre-treatment has resulted in a two-layered surface oxide: an outer iron-chromium oxide having about 4 wt% of Cr and an inner iron-chromium oxide containing roughly 9 wt% Cr.

[0019] Applicants believe that the two-layered mixed iron-chromium oxide suppresses the formation of catalytic sulfide particles.

CLAIMS:

1. A method for cleaning the surface of an alloy said alloy comprising a base metal and an alloying metal, wherein said alloying metals are selected from the group consisting of chromium, chromium in combination with silicon, chromium in combination with aluminum and chromium in combination with silicon and aluminum, wherein said base metal of said alloy is selected from iron, nickel, cobalt and mixtures thereof, comprising the steps of:

(a) pigging said alloy surface; and thereafter

(b) passivating said alloy surface by contacting said surface with a gas comprising steam for a time and at a temperature sufficient to form at least one mixed oxide layer on said alloy wherein said mixed metal oxide contains an average alloying metal content of from equal to the alloying metal content in said alloy up to 100% alloying metal.

2. A method for increasing the run length in a refinery process conducted in a unit having alloy surfaces susceptible to fouling, said alloy comprising a base metal and an alloying metal, wherein said alloying metals are selected from the group consisting of chromium, chromium in combination with silicon, chromium in combination with aluminum and chromium in combination with silicon and aluminum, wherein said base metal of said alloy is selected from iron, nickel, cobalt and mixtures thereof, comprising the steps of:

(a) pigging said alloy surface; and thereafter

(b) passivating said alloy surface by contacting said surface with a gas comprising steam for a time and at a temperature sufficient to form at least

one mixed oxide layer on said alloy surface wherein said mixed metal oxide contains an average alloying metal content of from equal to the alloying metal content in said alloy up to 100% alloying metal.

3. The method of claim 1 wherein said alloy is a chromium steel containing from about 2 to about 20 wt% chromium.
4. The method of claim 1 wherein said mixed metal oxide layer is about 1 to about 100 microns thick.
5. The method of claim 1 wherein said temperature is greater than about 800 °F.
6. The method of claim 1 wherein said temperature ranges from about 800 to about 2000 °F.
7. The method of claim 1 wherein said time ranges from about 10 to about 100 hours.
8. The method of claim 1 wherein said gas comprising steam is a mixture of steam and up to about 20 wt% oxygen.
9. The method of claim 1 wherein alloy is an aluminum alloy containing from about 0.5 to about 5 wt% aluminum.
10. The method of claim 1 wherein said alloy is a silicon alloy containing from about 0.25 to about 2 wt% silicon.

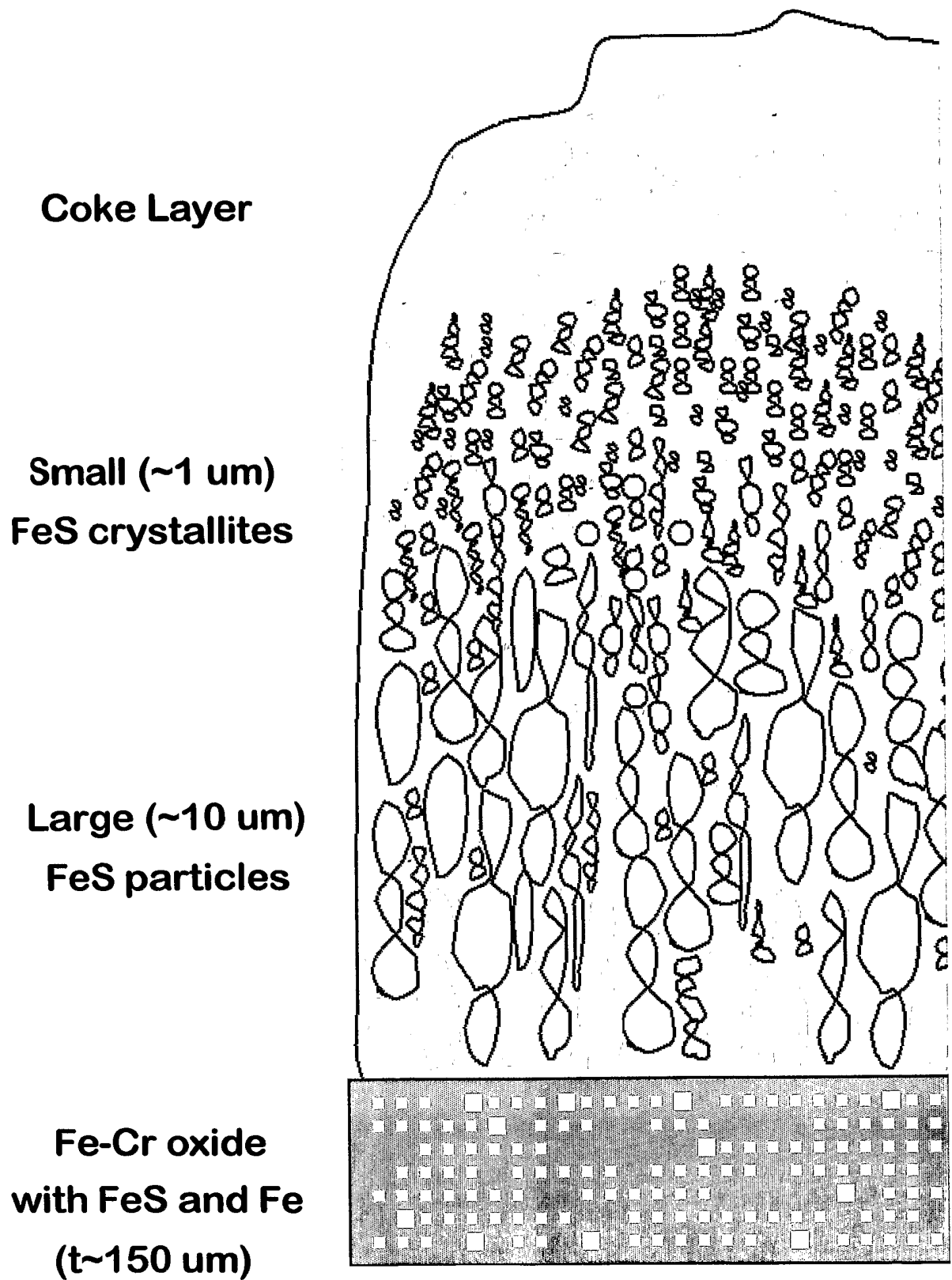

Fe-5 Cr Furnace Tube Surface

FIG. 1

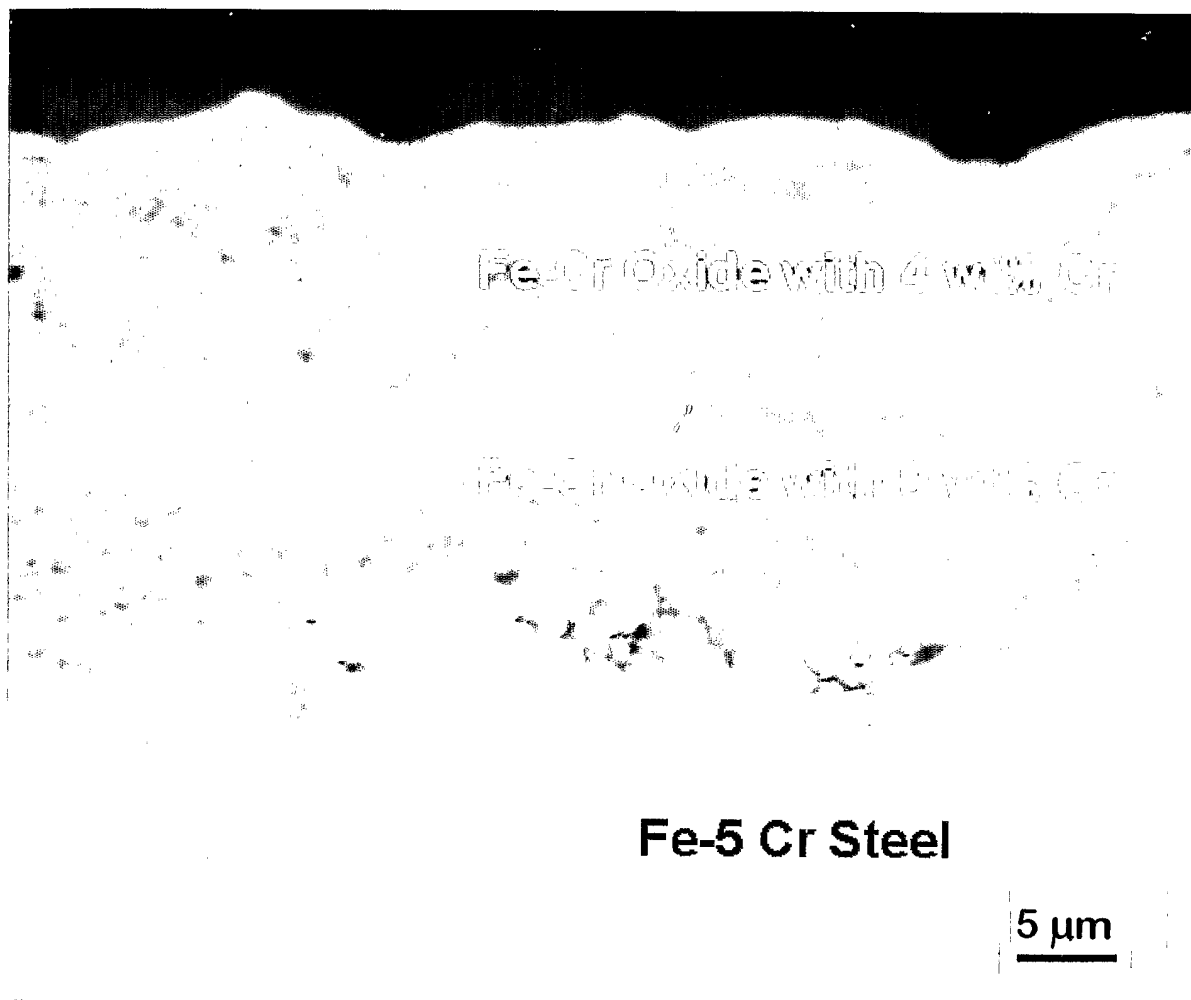

FIG. 2

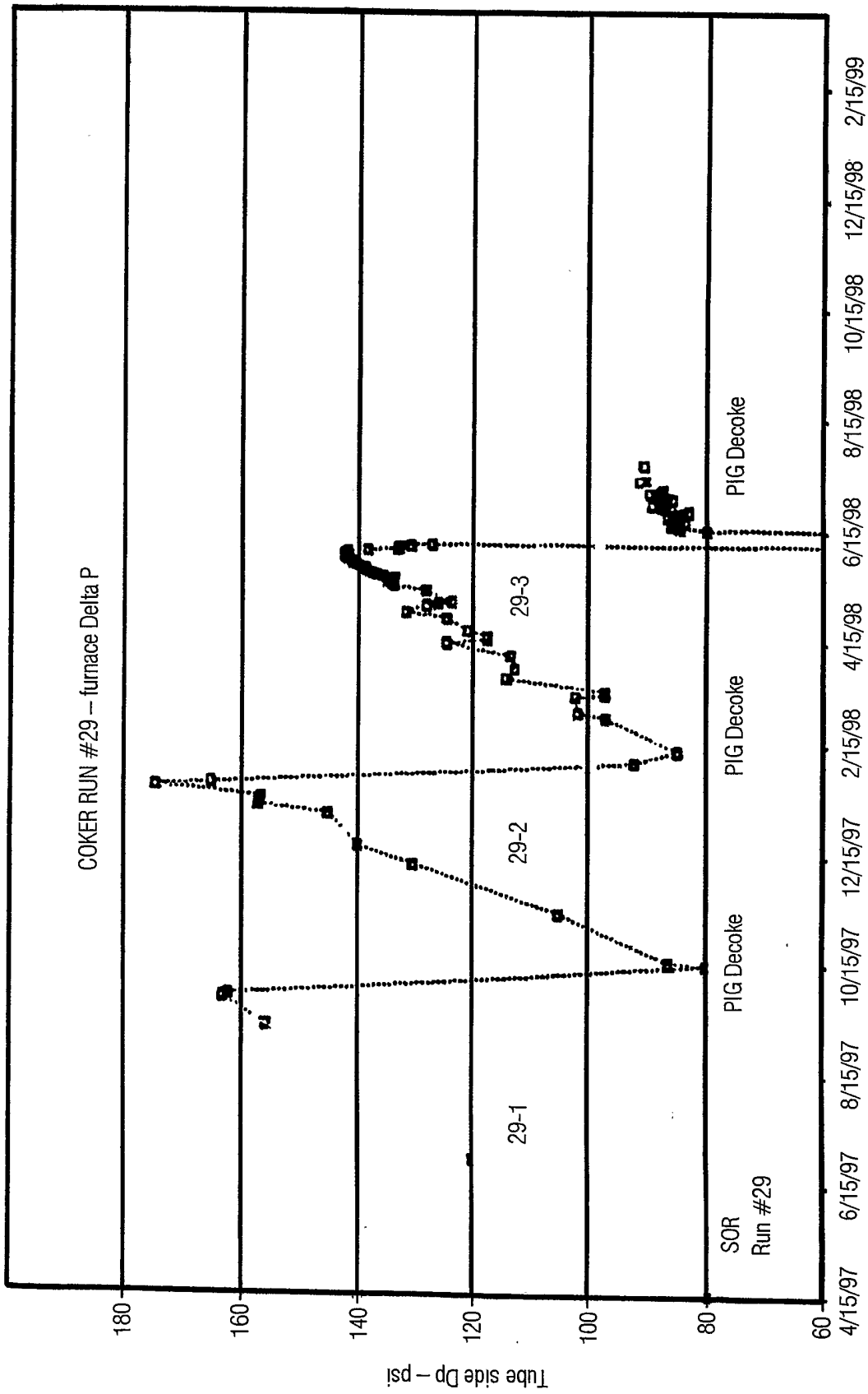

FIG. 3

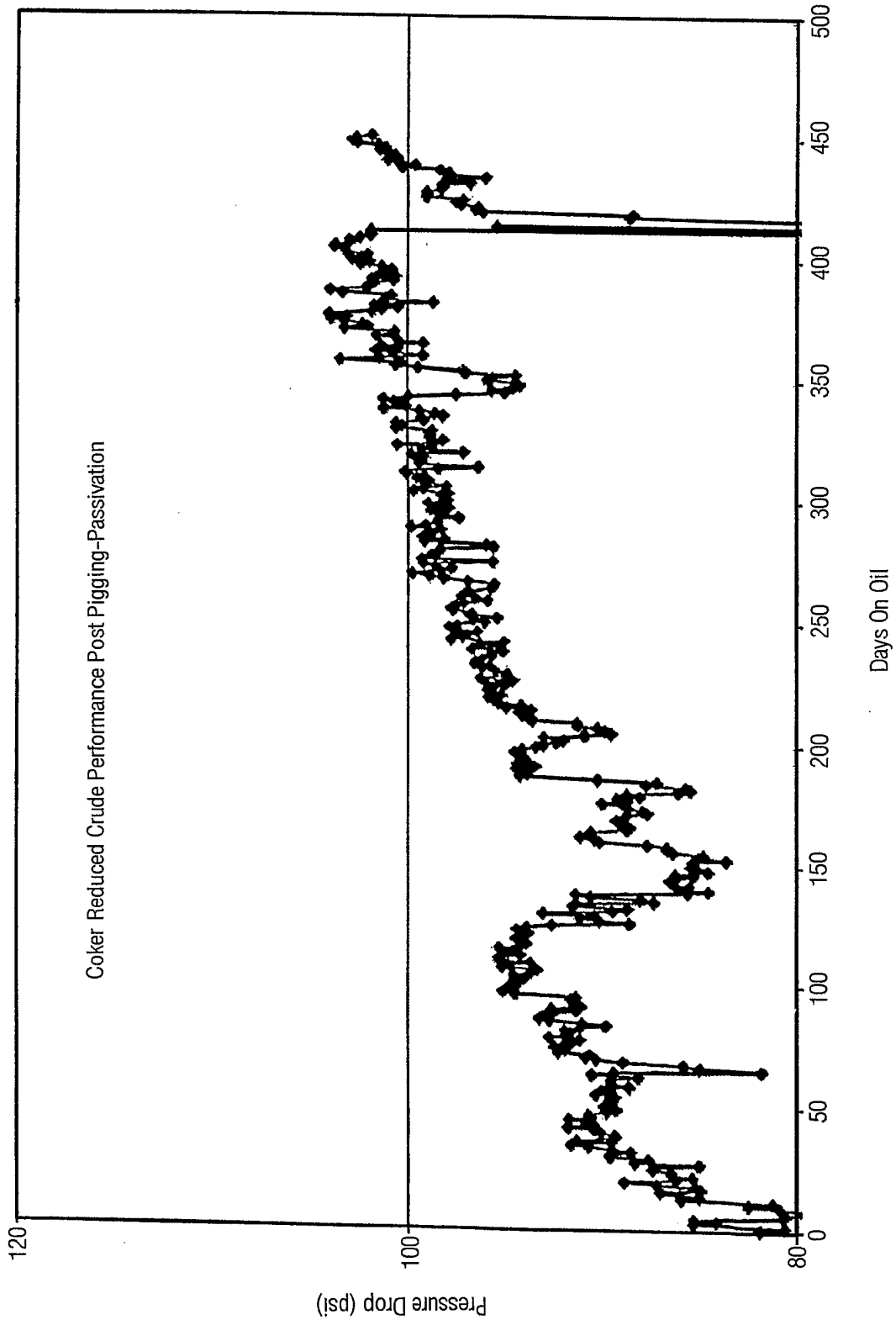

FIG. 4

INTERNATIONAL SEARCH REPORT

International Application No

PCT/US 02/23393

A. CLASSIFICATION OF SUBJECT MATTER
 IPC 7 B08B9/027 B08B9/04 C10G75/00 C23F11/02

According to International Patent Classification (IPC) or to both national classification and IPC

B. FIELDS SEARCHED

Minimum documentation searched (classification system followed by classification symbols)

IPC 7 B08B C10G C23F F23J F28G F27D

Documentation searched other than minimum documentation to the extent that such documents are included in the fields searched

Electronic data base consulted during the international search (name of data base and, where practical, search terms used)

EPO-Internal

C. DOCUMENTS CONSIDERED TO BE RELEVANT

Category °	Citation of document, with indication, where appropriate, of the relevant passages	Relevant to claim No.
Y	EP 0 602 347 A (MESSER GRIESHEIM GMBH) 22 June 1994 (1994-06-22)	1-4, 8
A	abstract column 1, line 1 - line 26 column 2, line 4 - line 8 column 3, line 6 - line 34; claims; figures ----- -/--	5, 6

Further documents are listed in the continuation of box C.

Patent family members are listed in annex.

° Special categories of cited documents :

A document defining the general state of the art which is not considered to be of particular relevance

E earlier document but published on or after the international filing date

L document which may throw doubts on priority claim(s) or which is cited to establish the publication date of another citation or other special reason (as specified)

O document referring to an oral disclosure, use, exhibition or other means

P document published prior to the international filing date but later than the priority date claimed

T later document published after the international filing date or priority date and not in conflict with the application but cited to understand the principle or theory underlying the invention

X document of particular relevance; the claimed invention cannot be considered novel or cannot be considered to involve an inventive step when the document is taken alone

Y document of particular relevance; the claimed invention cannot be considered to involve an inventive step when the document is combined with one or more other such documents, such combination being obvious to a person skilled in the art.

& document member of the same patent family

Date of the actual completion of the international search

29 October 2002

Date of mailing of the international search report

07/11/2002

Name and mailing address of the ISA

European Patent Office, P.B. 5818 Patentlaan 2
 NL - 2280 HV Rijswijk
 Tel. (+31-70) 340-2040, Tx. 31 651 epo nl,
 Fax: (+31-70) 340-3016

Authorized officer

van der Zee, W

INTERNATIONAL SEARCH REPORT

International Application No

PCT/US 02/23393

C.(Continuation) DOCUMENTS CONSIDERED TO BE RELEVANT		
Category °	Citation of document, with indication, where appropriate, of the relevant passages	Relevant to claim No.
Y	WO 94 14923 A (AMOCO CORPORATION ET AL) 7 July 1994 (1994-07-07)	1-4,8
A	abstract page 1, line 9 - line 31 page 2, line 25 - line 36 page 4, line 27 -page 6, line 4 page 6, line 25 - line 29 page 9, line 16 - line 26 page 12, line 11 - line 16 page 15, line 19 - line 22 -----	7
A	US 4 581 074 A (MANKINA ET AL) 8 April 1986 (1986-04-08) abstract column 2, line 17 -column 3, line 28 column 4, line 5 - line 29 -----	1,2,4-8
A	US 4 543 131 A (PURINTON, JR.) 24 September 1985 (1985-09-24) abstract column 1, line 25 - line 34 column 2, line 38 - line 45 column 3, line 56 -column 4, line 3 column 4, line 24 -column 5, line 4 column 5, line 24 - line 41 -----	1,2
A	DE 43 04 735 A (SPITZL) 18 August 1994 (1994-08-18) column 1, line 3 - line 11 column 2, line 29 - line 48 column 4, line 38 - line 45; figure -----	1,2

INTERNATIONAL SEARCH REPORT
Information on patent family members

International Application No
PCT/US 02/23393

Patent document cited in search report		Publication date		Patent family member(s)	Publication date
EP 0602347	A	22-06-1994	DE	4242967 A1	23-06-1994
			AT	153081 T	15-05-1997
			DE	59306445 D1	19-06-1997
			EP	0602347 A1	22-06-1994

WO 9414923	A	07-07-1994	AU	5684994 A	19-07-1994
			BG	98987 A	30-06-1995
			BR	9305912 A	19-08-1997
			CA	2117493 A1	07-07-1994
			CN	1096285 A	14-12-1994
			CZ	9401994 A3	15-03-1995
			EP	0626990 A1	07-12-1994
			HU	67948 A2	29-05-1995
			JP	7503993 T	27-04-1995
			PL	304810 A1	09-01-1995
			SK	98794 A3	07-06-1995
			WO	9414923 A1	07-07-1994
			US	5446229 A	29-08-1995

US 4581074	A	08-04-1986	NONE		

US 4543131	A	24-09-1985	CA	1145902 A1	10-05-1983
			DE	3070680 D1	27-06-1985
			EP	0029243 A1	27-05-1981
			NO	803492 A ,B,	21-05-1981

DE 4304735	A	18-08-1994	DE	4304735 A1	18-08-1994
