

(19) World Intellectual Property Organization  
International Bureau



(43) International Publication Date  
22 February 2001 (22.02.2001)

PCT

(10) International Publication Number  
**WO 01/13521 A3**

(51) International Patent Classification<sup>7</sup>: **H03M 1/06**  
// 1/36

(74) Agent: **SCHOENMAKER, Maarten**; Internationaal Oc-  
trooibureau B.V., Prof Holstlaan 6, NL-5656 AA Eind-  
hoven (NL).

(21) International Application Number: **PCT/EP00/07413**

(22) International Filing Date: **31 July 2000 (31.07.2000)**

(81) Designated States (*national*): JP, KR.

(25) Filing Language: English

(84) Designated States (*regional*): European patent (AT, BE,  
CH, CY, DE, DK, ES, FI, FR, GB, GR, IE, IT, LU, MC,  
NL, PT, SE).

(26) Publication Language: English

(30) Priority Data:  
99202636.9 13 August 1999 (13.08.1999) EP

Published:

— With international search report.

(71) Applicant: **KONINKLIJKE PHILIPS ELECTRON-  
ICS N.V.** [NL/NL]; Groenewoudseweg 1, NL-5621 BA  
Eindhoven (NL).

— Before the expiration of the time limit for amending the  
claims and to be republished in the event of receipt of  
amendments.

(72) Inventors: **VENES, Arnoldus, G., W.**; Prof. Holstlaan  
6, NL-5656 AA Eindhoven (NL). **VAN DE PLASSCHE,  
Rudy, J.**; Prof. Holstlaan 6, NL-5656 AA Eindhoven (NL).

(88) Date of publication of the international search report:  
7 June 2001

[Continued on next page]

(54) Title: AN ANALOG TO DIGITAL CONVERTER

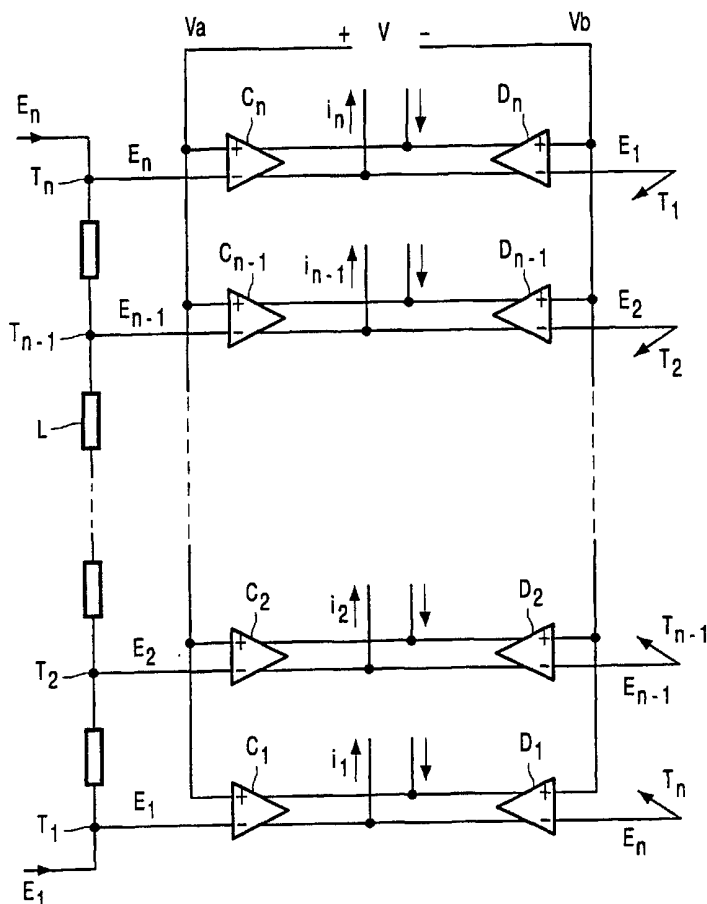

(57) Abstract: An analog to digital converter has a differential input arrangement with a static reference ladder and comparators for comparing the differential input signal with respective reference voltages from the ladder. For sensing the positive and the negative values of the input signal the same taps of the reference ladder are used.

WO 01/13521 A3



---

*For two-letter codes and other abbreviations, refer to the "Guidance Notes on Codes and Abbreviations" appearing at the beginning of each regular issue of the PCT Gazette.*

# INTERNATIONAL SEARCH REPORT

Interr: 1al Application No

PCT/EP 00/07413

**A. CLASSIFICATION OF SUBJECT MATTER**  
IPC 7 H03M1/06 //H03M1/36

According to International Patent Classification (IPC) or to both national classification and IPC

**B. FIELDS SEARCHED**

Minimum documentation searched (classification system followed by classification symbols)

IPC 7 H03M

Documentation searched other than minimum documentation to the extent that such documents are included in the fields searched

Electronic data base consulted during the international search (name of data base and, where practical, search terms used)

EPO-Internal, PAJ, WPI Data, INSPEC

**C. DOCUMENTS CONSIDERED TO BE RELEVANT**

Category *	Citation of document, with indication, where appropriate, of the relevant passages	Relevant to claim No.
X	MIKI T ET AL: "A 10-B 50 MS/S 500-MW A/D CONVERTER USING A DIFFERENTIAL-VOLTAGE SUBCONVERTER" IEEE JOURNAL OF SOLID-STATE CIRCUITS,US,IEEE INC. NEW YORK, vol. 29, no. 4, 1 April 1994 (1994-04-01), pages 516-521, XP000450875 ISSN: 0018-9200 page 516, right-hand column -page 517, right-hand column, paragraph 1; figures 2,4 ---	1-4
X	US 5 416 484 A (LOFSTROM KEITH H) 16 May 1995 (1995-05-16) figures -----	1,2

☐ Further documents are listed in the continuation of box C.

☒ Patent family members are listed in annex.

\* Special categories of cited documents :

- \*A\* document defining the general state of the art which is not considered to be of particular relevance
- \*E\* earlier document but published on or after the international filing date
- \*L\* document which may throw doubts on priority claim(s) or which is cited to establish the publication date of another citation or other special reason (as specified)
- \*O\* document referring to an oral disclosure, use, exhibition or other means
- \*P\* document published prior to the international filing date but later than the priority date claimed

- \*T\* later document published after the international filing date or priority date and not in conflict with the application but cited to understand the principle or theory underlying the invention
- \*X\* document of particular relevance; the claimed invention cannot be considered novel or cannot be considered to involve an inventive step when the document is taken alone
- \*Y\* document of particular relevance; the claimed invention cannot be considered to involve an inventive step when the document is combined with one or more other such documents, such combination being obvious to a person skilled in the art.
- \*&\* document member of the same patent family

Date of the actual completion of the international search

3 April 2001

Date of mailing of the international search report

10/04/2001

Name and mailing address of the ISA

European Patent Office, P.B. 5818 Patentlaan 2  
NL - 2280 HV Rijswijk  
Tel. (+31-70) 340-2040, Tx. 31 651 epo nl,  
Fax: (+31-70) 340-3016

Authorized officer

Verhoof, P

### Information on patent family members

PCT/EP 00/07413

Patent document  
cited in search report

Publication  
date

Patent family member(s)

Publication  
date

US 5416484	A	16-05-1995	JP	2916869	B	05-07-1999
			JP	6303041	A	28-10-1994