

(19) World Intellectual Property Organization
International Bureau



(43) International Publication Date
2 September 2010 (02.09.2010)

(10) International Publication Number
WO 2010/099338 A3

- (51) **International Patent Classification:**
H04W 36/22 (2009.01) *H04W 36/08* (2009.01)
- (21) **International Application Number:**
PCT/US2010/025440
- (22) **International Filing Date:**
25 February 2010 (25.02.2010)
- (25) **Filing Language:** English
- (26) **Publication Language:** English
- (30) **Priority Data:**
61/155,341 25 February 2009 (25.02.2009) US
- (72) **Inventors; and**
- (71) **Applicants :** IMMENDORF, Chaz [US/US]; Eden Rock Communications, LLC, 22722 29th DR SE, Suite 150, Bothell, Washington 98021 (US). HARRANG, Jeffrey [US/US]; Eden Rock Communications, LLC, 22722 29th DR SE, Suite 150, Bothell, Washington 98021 (US).
- (74) **Agent:** SCOTT SCHLACK; 4632 159th ST SW, Lynnwood, Washington 98087 (US).
- (81) **Designated States** (unless otherwise indicated, for every kind of national protection available): AE, AG, AL, AM, AO, AT, AU, AZ, BA, BB, BG, BH, BR, BW, BY, BZ,

CA, CH, CL, CN, CO, CR, CU, CZ, DE, DK, DM, DO, DZ, EC, EE, EG, ES, FI, GB, GD, GE, GH, GM, GT, HN, HR, HU, ID, IL, IN, IS, JP, KE, KG, KM, KN, KP, KR, KZ, LA, LC, LK, LR, LS, LT, LU, LY, MA, MD, ME, MG, MK, MN, MW, MX, MY, MZ, NA, NG, NI, NO, NZ, OM, PE, PG, PH, PL, PT, RO, RS, RU, SC, SD, SE, SG, SK, SL, SM, ST, SV, SY, TH, TJ, TM, TN, TR, TT, TZ, UA, UG, US, UZ, VC, VN, ZA, ZM, ZW.

(84) **Designated States** (unless otherwise indicated, for every kind of regional protection available): ARIPO (BW, GH, GM, KE, LS, MW, MZ, NA, SD, SL, SZ, TZ, UG, ZM, ZW), Eurasian (AM, AZ, BY, KG, KZ, MD, RU, TJ, TM), European (AT, BE, BG, CH, CY, CZ, DE, DK, EE, ES, FI, FR, GB, GR, HR, HU, IE, IS, IT, LT, LU, LV, MC, MK, MT, NL, NO, PL, PT, RO, SE, SI, SK, SM, TR), OAPI (BF, BJ, CF, CG, CI, CM, GA, GN, GQ, GW, ML, MR, NE, SN, TD, TG).

Declarations under Rule 4.17:

— of inventorship (Rule 4.17(iv))

Published:

— with international search report (Art. 21(3))

(88) **Date of publication of the international search report:**
29 December 2010

(54) **Title:** AUTONOMOUSLY DETERMINING NETWORK CAPACITY AND LOAD BALANCING AMONGST MULTIPLE NETWORK CELLS

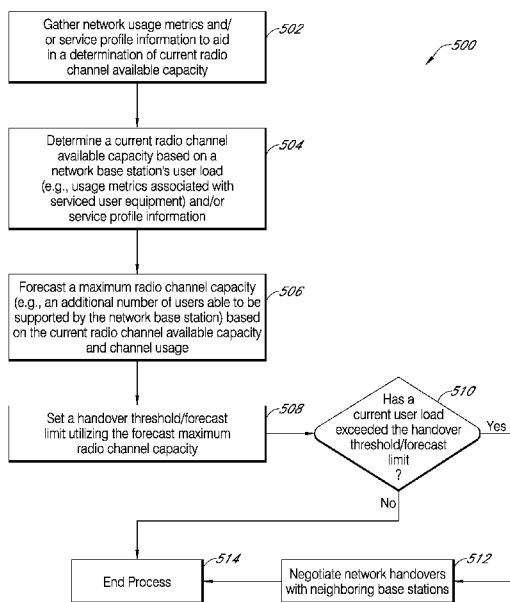



FIG. 5

(57) **Abstract:** A networked computing system including multiple network base stations, user equipment, a network resource controller (NRC), and a data communications network facilitating communications amongst all devices of the networked computing system. The NRC determines a current radio channel available capacity based on a user load associated with regional user equipment, and then forecasts a maximum radio channel capacity based on the current radio channel available capacity. The NRC may be a network base station and it may determine a number of additional user equipment it can support as a component of the forecast maximum radio channel capacity. The NRC/base station may be further configured to determine a handover threshold utilizing the forecast maximum radio channel capacity, and when the NRC base stations number of users exceeds the handover threshold, one or more user equipment may be handed over to a second network base station with better service capacity.

WO 2010/099338 A3

INTERNATIONAL SEARCH REPORT

International application No.
PCT/US2010/025440

A. CLASSIFICATION OF SUBJECT MATTER		
<i>H04W 36/22(2009.01)i, H04W 36/08(2009.01)i</i>		
According to International Patent Classification (IPC) or to both national classification and IPC		
B. FIELDS SEARCHED		
Minimum documentation searched (classification system followed by classification symbols) H04W 36/22; H04B 7/26; H04W 52/34; H04W 48/06; H04B 7/216; H04W 36/30; H04J 13/00; H04W 52/08		
Documentation searched other than minimum documentation to the extent that such documents are included in the fields searched Korean utility models and applications for utility models Japanese utility models and applications for utility models		
Electronic data base consulted during the international search (name of data base and, where practicable, search terms used) eKOMPASS(KIPO internal) & Keywords: load, handover, cell		
C. DOCUMENTS CONSIDERED TO BE RELEVANT		
Category*	Citation of document, with indication, where appropriate, of the relevant passages	Relevant to claim No.
X A A	US 5781861 A1 (KANG; CHANG-SOON et al.) 14 July 1998 See abstract; figures 1,3-4; column 1, line 7 - line 19, column 2, line 26 - line 38; and claim 1.	1-3,5-10,12-17 ,19-20 4,11,18
A	US 5912884 A1 (PARK; WOO GOO et al.) 15 June 1999 See abstract; figures 3A-4; column 1, line 33 - line 67; and claims 1-2.	1-20
A	KR 10-2000-0033952 A (KOREA ELECTRONICS & TELECOMMUNICATIONS RESEARCH INSTITUTE) 15 June 2000 See abstract; figure 1; pages 3-4; and claim 1.	1-20
A	KR 10-2005-0031548 A (UTSTARCOM KOREA LIMITED) 06 April 2005 See abstract; figures 2a-3; page 2; and claim 1.	1-20
<input type="checkbox"/> Further documents are listed in the continuation of Box C. <input checked="" type="checkbox"/> See patent family annex.		
* Special categories of cited documents: "A" document defining the general state of the art which is not considered to be of particular relevance "E" earlier application or patent but published on or after the international filing date "L" document which may throw doubts on priority claim(s) or which is cited to establish the publication date of citation or other special reason (as specified) "O" document referring to an oral disclosure, use, exhibition or other means "P" document published prior to the international filing date but later than the priority date claimed "T" later document published after the international filing date or priority date and not in conflict with the application but cited to understand the principle or theory underlying the invention "X" document of particular relevance; the claimed invention cannot be considered novel or cannot be considered to involve an inventive step when the document is taken alone "Y" document of particular relevance; the claimed invention cannot be considered to involve an inventive step when the document is combined with one or more other such documents, such combination being obvious to a person skilled in the art "&" document member of the same patent family		
Date of the actual completion of the international search 29 SEPTEMBER 2010 (29.09.2010)		Date of mailing of the international search report 30 SEPTEMBER 2010 (30.09.2010)
Name and mailing address of the ISA/KR  Korean Intellectual Property Office Government Complex-Daejeon, 139 Seonsa-ro, Seo-gu, Daejeon 302-701, Republic of Korea Facsimile No. 82-42-472-7140		Authorized officer Moon, Sung Don Telephone No. 82-42-481-8128 

INTERNATIONAL SEARCH REPORT

Information on patent family members

International application No.

PCT/US2010/025440

Patent document cited in search report	Publication date	Patent family member(s)	Publication date
US 5781861 A1	14.07.1998	KR 10-0170190 B1	30.03.1999
US 5912884 A1	15.06.1999	KR 10-0176103 B1	15.05.1999
KR 10-2000-0033952 A	15.06.2000	None	
KR 10-2005-0031548 A	06.04.2005	JP 2007-507152 A	22.03.2007
		US 2007-0140160 A1	21.06.2007
		WO 2005-032009 A1	07.04.2005